STANLEY CUP

Canadiens Slam North Stars, 6-3

Semi-finals: Montreal 2, Minnesota 1; Story, Page 10

Home Edition

TELEPHONE 383-4111
CLASSIFIED 386-2121

The Daily Colonist.

Vancouver Island's Leading Newspaper Since 1858

Sunny, Warmer

Weather details on Page 2

No. 114—113th YEAR | VICTORIA, BRITISH COLUMBIA, SUNDAY, APRIL 25, 1971 | 10 CENTS DAILY 20 CENTS SUNDAY

NDP Race Stretches Four Ballots

Lewis Outlasts Waffle

From UPI, CP

OTTAWA — "Will you still need me, will you still feed me, when I'm 64?" — the well-known Beatles tune echoed throughout Ottawa's Civic Auditorium amidst cheers and instant goodwill Saturday as David Lewis, 61, was elected the second leader of the 10-year-old New Democratic Party.

Lewis was pushed to the ultimate fourth ballot before capturing the leadership, succeeding T. C. Douglas.

The Toronto labor lawyer and long-time socialist finished with 1,046 votes to 612 for second-place finisher James Laxer, leader of the left-wing Waffle faction, in a final vote ending the four-day convention.

But his margin of victory emerged only after the five-man leadership contest had settled into a straight two-way fight between moderate party elements and the Waffle, the ginger group that pushed throughout the convention for acceptance of its militant line on economic policies, including widespread nationalization.

The surprise of the convention was John Harney, the 40-year-old English professor from Toronto who ran third in the second-last ballot and who might have come close to taking it all.

It was generally agreed that if Harney had wound up ahead of Laxer on the second last ballot, the Waffle vote would have been delivered almost intact to Harney, considered by the Waffle faction to be preferable to one of the party's old guard.

But with Harney third at that point and out of the running, and not making any commitment to deliver his delegates to any other candidate, Lewis scored the final breakthrough.

Afterward, the party accepted the usual motion that the final leadership choice be made unanimous. And Laxer, 29-year-old Queen's University lecturer at Kingston, said he expected Lewis will make a great party leader.

Lewis admitted he was frankly surprised by the strength of the Waffle candidate. But he said he looked forward to working with Laxer and "his friends" towards an NDP win in the next election.

Frnank Howard, MP for B.C.'s Skeena riding, was

Continued on Page 9

CP

Douglas, right, lifts arm of victorious new leader

SOYUZ DOCKS, DROPS TO EARTH

MOSCOW (AP) — Soyuz 10, the three-man Soviet spaceship that docked for 5½ hours with an orbital station in a dramatic space rendezvous, plummeted back to Earth early Sunday and made a soft landing in Soviet Central Asia.

The dual flight of Soyuz 10 and the unmanned space station Salute appears to be a major Soviet step toward a manned space station. The first scheduled U.S. space station is two years away and three years behind schedule.

Moscow sources had hinted earlier that a second manned ship might go up in connection with the Salute-Soyuz 10 flight.

The Soviet agency Tass said the three cosmonauts were well and the spacecraft had completed its "program of studies." Soyuz 10 landed about 80 miles from the town of Karaganda in Kazakhstan at 3:40 p.m. Saturday PST, Tass said.

Soyuz 10 pursued Salute for more than 41 hours before docking with it after the cosmonauts had taken a nap.

Soviet television said the Soyuz 10 made a "rigid mechanical docking" with the Salute. Soyuz, which means union in Russian, drifted away after 5½ hours, Tass said.

The news agency said studies "checking the efficiency of perfected systems for the mutual search, long distance approach, berthing, docking and separation of the ship and the station" were carried out during the two days Soyuz 10 was in space.

Tass said experiments with the Salute orbital station would continue, prompting speculation the Soviets may put up another manned spacecraft to rendezvous with it.

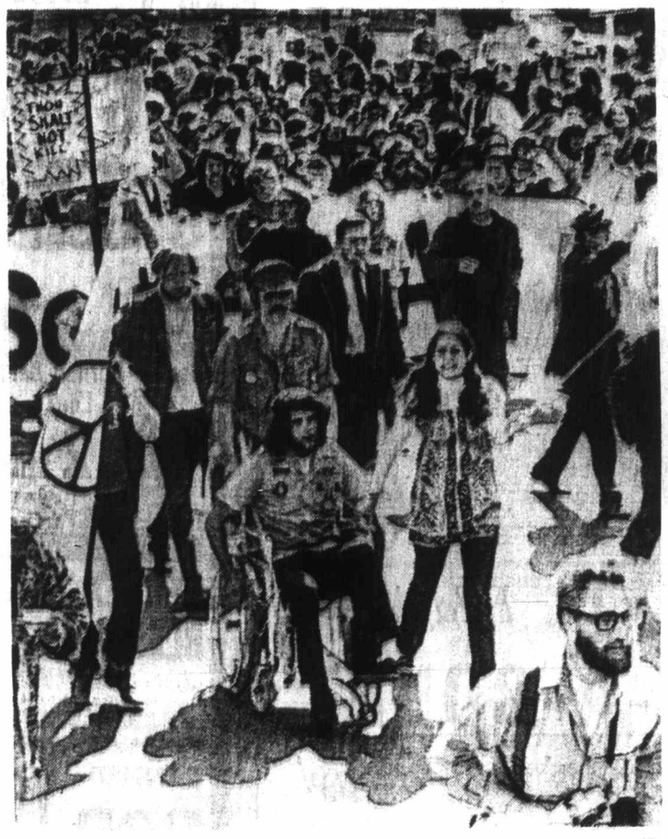

—AP

Wheelchair veteran leads San Francisco marchers

Anti-War Movement Alive and Marching

Hundreds of Thousands Cheer Get-Out-Now Oratory

(Colonist-Los Angeles Times Service)

WASHINGTON — From the steps of the U.S. capitol building almost all the way to the White House, more than 200,000 Americans — maybe as many as a half-million — from all walks of life turned Pennsylvania Avenue into a carnival midway of Indochina war protest Saturday.

Whatever the exact number, the size and diversity of the throng laid to rest any idea that the peace movement is dead.

The demonstration came less than a month after President Nixon announced a new troop withdrawal from Vietnam of 100,000 Americans to be completed by Dec. 1 in continuation of his Vietnamization program.

Terming the massive peace demonstration "a wonderful, lighthearted day," Attorney-General John Mitchell nevertheless reiterated his warning Saturday of the possibility of "substantial harm" during the next 10 days of protest here.

"Nothing I have seen today would make me change the statement I made Friday," he said.

Friday the attorney-general told a group of student journalists there was "a substantial possibility" of confrontation and harm within the District of Columbia during the 10 days of protest.

At the high point of the demonstration, the beautifully landscaped slopes of Capitol Hill were an undulating mass of humanity with attention more or less focused on a speakers' platform set on the Capitol steps with the massive white dome as a backdrop.

The 47 speakers who inveighed against the war and various other Nixon administration policies competed with dozens of sideshows.

In one truck, called the Ecology Centre, a braless young woman called Carol worked a loud-speaker like a carnival barker, calling on young men to turn in their draft cards and medals so that they could be returned to the president.

"We're asking the president

Continued on Page 8

SUNDAY INSIDE

Is Pollution THAT Serious? —Page 5

★ ★ ★

Penny May Betters Own Hurdles Mark —Page 10

★ ★ ★

Girls Enjoy Boys' Club —Page 20

★ ★ ★

Could Theatre Top Bathtubs? —Page 29

★ ★ ★

Writer Travels To Prejudice —Page 32

★ ★ ★

	Page
Background	5
Bridge	38
Checkmate	26
Comics	25
Crossword	39
Editorial	4
Entertainment	28, 29, 30
Finance	6, 7
Outdoors	16
Records	30
Sports	10-13
Stamp Packet	17
Television	37
Travel	32, 33
Week on the Prairies	18
Women	20, 21, 22

In the Islander

- Keeper of the caves
- 100 miles of splendor
- Lounger roasted Victoria's women

Montreal Protest Ends in Violence

From CP, UPI

MONTREAL — Demonstrators damaged police cars and vans parked near the U.S. Consulate here Saturday night after an earlier peaceful protest against the war in Vietnam.

Police said the violence broke out when demonstrators tried to return to the consulate after the earlier demonstration, which lasted an hour, began to disperse.

Windows and flashers on police cars and vans were smashed. There were no injuries and only one arrest.

The Montreal mood contrasted sharply with the scene in Vancouver, where a crowd numbering several hundred gathered peacefully in front of the American consulate to hear a host of speakers.

In Ottawa, participants in the New Democratic Party leadership convention staged a small demonstration Saturday in protest against the war in Southeast Asia.

Showing their "solidarity" with those demonstrating in Washington and other major States, about 400 demonstrators gathered outside the Civic Arena where the convention is being held.

Cheesed Off

LANSING, Mich. (UPI) — Michigan's legislators were a little disturbed Saturday over a postcard they received from a disgruntled taxpayer complaining about how the state has been spending his money recently. The only address it bore was:

"The 148 Thieving Rats, Lansing, Mich."

Headless Bodies Float Down Canal of Calamity

- **Bedfellows make strange crisis in Ceylon. Page 5**

COLOMBO, Ceylon (AP) — Hundreds of bodies of rebels, many of them headless, are drifting down rivers from the jungles to the sea in a grisly procession demonstrating the savagery of Ceylon's civil war.

Security forces fighting nationwide insurrection by youthful Maoist insurgents have taken to burning the bodies in huge funeral pyres away from centres of population.

But the muddy waters still tell a tale of wholesale slaughter in the hills, jungles and swamps of this tropical island.

Few residents of Colombo are unaware of the river-borne casualties although local newspapers are forbidden by government censors to publish any descriptions.

Buses running from the international airport to the capital regularly pause by river banks while drivers point out drifting bodies to passengers.

Ceylon's military command says 450 rebels are positively known dead by body count in nearly three weeks of fighting but this estimate is regarded as massively understated, since the youthful rebels always try to carry off corpses of their comrades.

The toll could run into thousands with no end in sight of the revolution aimed at overthrowing the leftist government of Premier Sirimavo Bandaranaike and substituting a policy of more dynamic socialism.

The Kelani River has become a canal of calamity, with bodies floating daily to the sea near the capital.

When this correspondent

Continued on page 2

'Criminally Insane' Never Convicted —Just Forgotten

LIMA, Ohio (UPI) — Five inmates who served a total of 153 years at the state hospital for the criminally insane here were ordered released Friday after it was learned they had never been convicted of any crimes.

The men, who had been accused of various crimes 22 to 41 years ago, had been sent to the hospital for observation prior to trial and kept until they "returned to reason," according to Dr. T. J. Reshetylo, acting hospital director.

Allen County probate court Judge David Steiner said the men were not criminally insane, as defined by Ohio law, but apparently had been forgotten by the courts and the hospital officials.

The men were identified as: Everett Smith, 49, Columbus, sent to the institution in 1940 after admitting the theft of three gallons of gasoline from a car; Guy Tolle, 71, Winchester, charged with an attempted rape 41 years ago; William Davis, 70, Middletown, accused of killing his

Continued on page 2

Doggy Bag, Mark II

NUTLEY, N.J. (UPI) — It has been a crime in this affluent Newark suburb for more than a month for dog owners not to clean up after their animals, but so far only one person has been arrested under the dog-litter ordinance.

Health officials, deluged by requests for information now that a drive is on in New York City for such a measure, say the whole thing came about because the township found it had no way of dealing with one resident who — neighbors complained — was walking his 200-pound Great Dane in front of their homes.

The resident, James Forney, is also the only person arrested so far. Forney's $50 fine — the maximum — is being appealed to the Essex County court on the ground the ordinance is unconstitutional.

The ordinance forbids dogs from being curbed anywhere but in the public streets, and then requires the owner to clean up after the animal.

Robert McCarthy, the town's acting health officer, said the ordinance was introduced when neighbors started complaining about Forney's dog, Snoopy.

"I'm sure a lot of people are cheating under cover of darkness," said McCarthy, "but every effort will be made to enforce the law strictly — starting at home.

"We have a dog," he said, "and my wife carries the bag for it. I'd cite her if I caught her — you have to enforce these things fairly."

Gorde Hunter

Persistent Chaps

The average householder complains about the junk mail that clutters up his mail box. My sympathies, but he should get a gander at the mountains of unsolicited mail that hits a newspaper office each and every day.

Much of it is lovingly prepared by public relations flacks in an attempt to get a mention or two for their client's products or services.

I must tell you a great proportion of this mail is quickly relegated to the nearest wastebasket — unopened.

And with good reason. For instance, I'm constantly amazed that PR companies, desperately trying to impress editors, foul up the editor's name, or, in many instances, direct the mail to persons long since departed from the newspaper scene, or, the scene, period.

Regular as clockwork this journal still receives PR mail addressed to Roy Murdock, associate editor. Murdock has been dead half a dozen years and there is still the odd letter addressed to Charles Swayne, editor. Our John Shaw figures Swayne has been dead 30 years.

The publicity boys manage to send classy material to Sandham Graves and Seth Halton and they've been away from the place for better than a decade.

George Mortimore was a widely-read columnist on The Colonist, but that was many years ago. He still gets PR material here. So does Bill Stavdal, the present school board PR man.

Then, the other day, an expensively-prepared press kit arrives at The Colonist from Cleo Productions Limited, extolling the merits of the Miss Canada Pageant.

It was addressed to, "The Vancouver Sun Province, Pacific Press Limited. Attention Mr. R. J. Bower, publisher."

And to think that companies availing themselves of public relations "experts," pay out big sums of money for such incompetence. . . .

I KNOW the Oak Bay recreation association's girls softball program is a worthwhile affair, so I give this plug gladly. Isabel Craig tells me the league is in need of umpires for the Monday and Thursday night games. No pay, just a lot of fun helping the 340 girls playing in this program. If you've got the time, call Mrs. Craig at 592-7126 today or at the Oak Bay municipal hall tomorrow . . .

□

SPEAKING of recreation, our area might take a leaf from the Lethbridge book. During the Easter holidays, the parks and recreation department of that city put on quite a program for the youngsters — gave them something to do. For instance, there was free recreational hockey, free public skating, free family swimming, free public swimming — and all under competent supervision. . . .

□

I WONDER how many readers were confused, dismayed and apoplectic after digesting the story out of Vancouver about a speeding charge against an RCMP constable being quashed?

He had been involved in a car crash that killed five people, but the speeding part was dropped because of a technicality — he didn't have a B.C. driver's license on the day of the alleged offence.

I'm no whiz on the complicated laws of our land, but I would thing that the simple fact he didn't have a driver's license would merely add to the charge, rather than take away from it.

It's this type of law technicality that makes the average guy or gal on the street cynical of not only our laws, but on those who are paid to enforce them.

You know and I know that John Doe has a lesser respect for the law after this technical ruling and rightly or wrongly, he figures that Mountie got away with it simply because he was a Mountie.

The old law-is-an-ass theory received a good working over after this case and rightly so.

YOUR GOOD HEALTH

Slow Pulse Possible

By G. C. THOSTESON, MD

Dear Dr. Thosteson: Recently my cousin, a medical student, took my pulse, 48 beats per minute, and acted as if I were a freak!

I'm 24, have four children, and am in good health. Is a slow pulse a sign of anything? Has it anything to do with my heart? Should I see a doctor?—**Mrs. S.M.**

A pulse of 48 is considerably below average (the average at your age would probably be in the 60s or above), but I don't think your rate should cause you concern since you've gone through four pregnancies and your health is good. Was anything said previously, such as during your pregnancies, about your heart rate?

While a pulse as slow as 40 can be normal (individuals differ) a slow rate is found when a patient has heart block, about which I recently wrote.

For a simple test, exercise vigorously. If the rate goes up, you do not have heart block. If it rises only slightly, you might have.

To satisfy yourself and to contribute to your cousin's medical education, have an electrocardiogram. That will register your heart rate accurately, and the presence or absence of a block in heart impulses can readily be determined.

□

Dear Dr. Thosteson: My wife's hearing recently was impaired and the doctor says a hearing aid will not help. Is there a way I can reduce my overly acute hearing to match hers, so we can watch television together? For more than 50 years we shared every sound and song side by side. Now she turns up the volume so terribly loud that I may go insane. Is there a way out? I don't want to hurt her feelings.—**D.**

Only solution I can think of would require an electrician — have him install a set of headphones for her, with separate volume control so she can have it as loud as she needs. It's not her fault that her hearing failed. Neither is it yours. I don't see why anyone's feelings should be hurt.

The Weather

APRIL 25, 1971

Sunny, a little warmer; winds light; Saturday's precipitation nil; sunshine 8 hours, 36 minutes; recorded high and low at Victoria 56 and 37. Today's forecast high and low 62 and 38. Today's sunrise 6:05 a.m., sunset 8:19 p.m.; moonrise 5:52 a.m., moonset 9:53 p.m. Monday outlook — Sunny.

East Coast of Vancouver Island — Sunny, a little warmer; winds occasionally northwest 15; Saturday's precipitation nil; recorded high and low at Nanaimo 66 and 39. Monday outlook — Sunny.

West Coast of Vancouver Island — Sunny, a little warmer; winds occasionally northerly 15. Forecast high and low at Tofino 62 and 35. Monday outlook — Sunny.

North Coast — Sunny, a little warmer; winds occasionally northwest 15. Monday outlook — Sunny.

Extended outlook —Mostly fair and getting warmer, but chance of showers Thursday. Highs 65 to 75, lows 35 to 45.

READINGS

	Max.	Min.	Precip.
St. John's	49	36	—
Halifax	50	35	—
Fredericton	52	35	—
Charlottetown	49	36	—
Montreal	53	30	.01
Ottawa	48	29	.16
Toronto	41	30	—
North Bay	45	29	—
Thunder Bay	48	30	—
Kenora	42	27	—
Winnipeg	44	27	—
Churchill	26	20	—
The Pas	37	28	—
Brandon	46	31	—
Regina	50	35	—
Saskatoon	51	37	—
Prince Albert	53	32	—
North Battleford	54	36	—
Swift Current	52	38	—
Medicine Hat	65	40	Trace
Lethbridge	65	44	—
Calgary	60	40	.21
Edmonton	61	39	—
Cranbrook	64	41	—
Castlegar	66	40	—
Penticton	69	40	.04
Revelstoke	73	36	—
Vernon	72	38	Trace
Vancouver	55	45	.01
Prince Rupert	53	28	—
Comox	61	46	—
Prince George	64	41	—
Kamloops	71	44	—
Whitehorse	46	30	—
Fort St. John	53	39	.01
Seattle	53	42	.03
Spokane	45	37	.52
Portland	54	38	.01
Chicago	50	34	Trace
New York	64	43	Trace
Miami	92	77	—
San Francisco	58	41	—
Los Angeles	62	53	—
Phoenix	83	52	—
Las Vegas	71	51	—
Honolulu	79	68	.38

TIDES AT VICTORIA HARBOUR

	Time H.M.	Ht. Ft.	Time H.M.	Ht. Ft.	Time H.M.	Ht. Ft.	Time H.M.	Ht. Ft.
25	01.45	8.6	09.00	.5	18.30	7.3	20.55	6.8
26	02.25	8.7	09.45	.0	19.35	7.7	21.35	7.4
27	02.30	8.8	10.35	-0.2	20.35	8.0	22.20	7.9
28	02.25	8.7	11.20	.1	21.45	8.2	23.30	8.1
29	02.15	8.5	12.10	.6	22.40	8.3	—	—
30	00.30	8.1	02.30	8.2	13.05	1.3	23.25	8.2

TIDES AT FULFORD HARBOUR

	Time H.M.	Ht. Ft.	Time H.M.	Ht. Ft.	Time H.M.	Ht. Ft.	Time H.M.	Ht. Ft.
25	03.45	10.5	10.40	.8	18.40	10.7	23.15	8.1
26	04.15	10.5	11.25	.2	19.40	11.0	—	—
27	00.10	8.8	04.30	10.4	12.05	.1	20.25	11.2
28	01.15	9.2	05.15	10.1	12.50	.4	21.20	11.1
29	02.30	9.3	06.45	9.7	13.40	1.0	22.20	11.0
30	04.10	9.0	06.10	9.1	14.30	1.8	23.15	10.8

From Page 1

Ceylon's Headless Bodies

toured the river banks, villagers rushed out of their huts reporting that corpses of nine young men and two girls had just been seen.

At Kelaniya, where the river meets the sea, the headless body of one young man, wearing the blue trousers of the rebel force, bobbed in the water close to the fishing nets of the villager.

Colombo remained uneasy under curfew from 6:30 p.m. to 5 a.m. Soldiers patrolling the capital seem trigger-happy and recently shot dead a motorist who on being challenged at night reached for his curfew pass instead of raising his hands.

From Page 1

Insane

wife and sent to the hospital in 1939; Holt Fletcher, 55, Cleveland, arrested on a bad cheque charge 22 years ago, and Robert A. Onion, 50, Conneaut, committed after being charged with assault to commit rape 24 years ago.

Reshetylo estimated there were between 100 and 150 similar cases among the hospital's 1,290 patients and said he hoped to have them released within a month.

The acting director said all five men were still mentally ill and would probably be transferred to a regular mental hospital.

Rocket Soars For U.S., Italy

WASHINGTON (AP) — The fourth spacecraft in a United States - Italian co-operative program was launched successfully Saturday off the coast of Kenya, the U.S. Space Agency announced.

A four-stage Scout rocket roared off a platform in the Indian Ocean and orbited a 360-pound scientific payload designed to study atmospheric drag, density and temperatures in the upper atmosphere in equatorial regions.

Sands
Your Community
Funeral Chapels
Dedicated to Service
Victoria
388-5155 388-5156
383-7511
Sidney
656-2952
Colwood
478-3821
Nanaimo
753-2032

OUR AWNINGS LAST A HOUSETIME
IT ROLLS UP 25% OFF
"Sun when you want it— Shade when you don't"
RESIDENTIAL AWNING
B.C. ALUMINUM (CONTRACTORS) LTD. 3980 Douglas
PHONE 479-3232

WHEN WILL They EVER LEARN ?
Eddy's
PLAN-A-COUNT
is the painless way to pay!

COMPARE	Eddy's Plan-A-Count	Bank Plans
1—6 months free of interest	YES	No
2—18% or more on revolving accounts	NO	YES
3—Add-on Privileges	YES	YES
4—Balance life insured	YES	NO
5—Personal consideration	YES	NO
6—Local Accounting	YES	NO
7—Immediate recording of transactions	YES	NO
8—Visible balance to date	YES	NO
9—Anxiety if card lost	NO	YES

Why is it, when faced with an alternative method of paying, people so often select the hard way? Paying interest and carrying charges on a budget plan is like hitting yourself on the head with a hammer. As the saying goes, the reason they do it is probably "because it feels so good when they stop."

YOU can feel really good when you buy the PLAN-A-COUNT WAY. It's the plan available at the store with LOWER PRICES to begin with, and you make convenient monthly payments with NO INTEREST and NO CARRYING CHARGES. This is a point we've been hammering home for years . . . what a tremendous saving you can make with this payment plan! For 23 years our customers have enjoyed their savings, but those stores with 18% just don't like our idea. Wonder why? Go easy on yourself. Use your existing Plan-A-Count Number, or open a new one now, at Eddy's.

★ NO INTEREST . . .
★ NO CARRYING CHARGES
With PLAN-A-COUNT...ONLY at
Eddy's
FOR MEN WOMEN AND CHILDREN
ON, OVER AND UNDER DOUGLAS

BIG DISCOUNTS ON ALL FOODS AT
OAKCREST FOODS
3475 Quadra
We Reserve the Right to Limit Quantities
Often Copied Never Equalled
The Original Discount Store
OPEN EVERY NIGHT 'TIL 9 P.M.
Prices Effective MON. and TUES.
OAKCREST
BONELESS PORK CHOPS ALL MEAT! THE BEST BUY IN CANADA lb. 69c
Extra Lean PORK BACK Rib Ends Competitive Reg. Price 60c lb. lb. 39c
BACON Lean Sliced Rindless lb. 39c
FRESH GROUND BEEF Competitive Reg. Price 69c lb. lb. 59c
Boston Corned Beef Loaf 2 tins 89c "I'm from Boston Massachusetts" Competitive Reg. Price 53c tin
PERFEX BLEACH 64-oz. Jug, Each 39c GIANT 64 oz. Competitive Reg. Price 49c
CANNED POP 10 tins 79c All Flavors.
CHICKEN BONUS WHOLE COOKED "I'm heading for the Bonus Chicken Round-up!" 3¼-lb. tin, Comp. Reg. Price 1.39 98c
Stuart House Heavy Duty FOIL 18"x25' Roll Competitive Reg. Price 73c roll ROLL 57c
EAST POINT TINY SHRIMP Competitive Reg. Price 55c tin TIN 39c
FRESH NO. 1 CABBAGE Competitive Reg. Price 13c lb. lb. 9c
OAKCREST DISCOUNT

NEW WATERFRONT MARINA PARK APARTMENTS
2000 White Birch Rd., Sidney
656-1616 or 477-2300

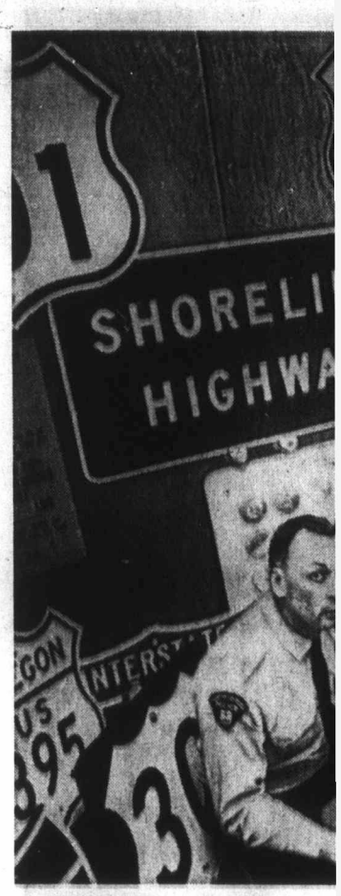

Right Signs, Wrong Road

Motorists in California and Oregon have reason to be confused. Some wag, during a trip through United States, stole these road signs and transplanted them in Central Alberta region of Lacombe. Chief Constable Paul Ajas of Salem, Ore., in dark uniform, looks over some of the signs with Const. Keith Brewer of Lacombe county police this week before taking signs home.—(CP).

Sinai War of 1956

Action, Compens Prompt, Though In Israel's 'My

By ROBERT C. TOTH
(Colonist - Los Angeles Times Service)

WASHINGTON — Israel had a My Lai in 1956, and the trials that followed it — not those of the American My Lai — represented the first time an unvanquished democracy prosecuted and convicted its own military for mass murder of unarmed civilians.

No two cases are exactly alike. But there are striking similarities between the American massacre of Vietnamese and the slaughter of 43 Israeli Arabs — men, women and children — at the village of Kfar Kasim. There are also differences.

Kfar Kasim offers a useful precedent in considering the crime and the punishment of My Lai.

It happened on the first day of the Sinai war, Oct. 29, 1956, when Israeli forces struck out toward the Su at Fedayeen the Jordanian

A 5 p.m. t was imposed villages like I orders to (from their dants) to en and shoot vic

Villagers le or work in before the nounced. The home in all Premier Da later said, af when the pol them.

The police mander, Ma inki, radio regional chie Shadmi, for what to do "May Allah their souls," plied equivoc

Slain 'in Cold Bl

Forty-three Arabs were murdered without warning and "in cold blood," the court martial later found, and another 14 wounded.

Two days later the Israeli government began an investigation. Six weeks later Ben Gurion disclosed the massacre to parliament, announced that compensation had been paid, and promised court martials against 11 Israelis — later 12 — accused of having given or obeyed "an illegal order." (Both Israel and American military codes specify that some orders are illegal and should be resisted.)

Some $224,000 was paid to heirs of the victims. The amount was set by a committee of two Arabs and two Jews chosen by the mayor of a neighboring Jewish village which had long enjoyed good relations with Kfar Kasim.

Trials of the accused by a three-man military court — composed of two civilian judges given temporary army rank, and one regular army officer — began in January and continued for a year.

Of the original 11, three were found not guilty of taking part in the massacre. The rest were found guilty of murder "de without any j Israel has ishment but victed of m datory life guilty of Kfar The sentence rank.

Kfar Kasin math was Israeli govern mark in m prudence.

"For the fi in a fact incident, "th complete obedience in was discusse limited."

NEW DE Pakistani ar said Saturd have sealed border with routes for in independence civil war tha ago.

A commu East Pakist Dacca said army soldiers several colu border to de

The serie in Lansd To regis Education 395.

Right Signs, Wrong Road

Motorists in California and Oregon have reason to be confused. Some wag, during a trip through United States, stole these road signs and transplanted them in Central Alberta region of Lacombe. Chief Constable Paul Ajas of Salem, Ore., in dark uniform, looks over some of the signs with Const. Keith Brewer of Lacombe county police this week before taking signs home.—(CP).

Britons Brought to Census

Up Against the Welsh

LONDON (UPI) — The Welsh said it was in the wrong language. A hotel said it didn't care whether guests filled it out or tore it up. One man is going to court on charges of showing it to the wrong person.

It is Britain's 1971 census form.

Sunday, some 18 million householders — and anyone else who happens to be in Britain, even if it is just for a drink in an airport transit lounge — are supposed to sit down and answer its 29 questions.

Monday, the government can start figuring out how much money it stands to make — the number of holdouts multiplied by the $120 that each stands to be fined if convicted.

There may be a lot of them.

Take the Welsh Language Society. Hundreds of its members refused to accept the census forms offered in English.

"We have found ourselves in a ridiculous situation with enumerators carrying the Welsh language forms but not offering them," a society spokesman said. "They hand them over only when requested to do so."

And the proud Welsh aren't asking.

Hotels put a census form in each room and made little attempt to hide the fact they considered it a nuisance.

"Whether guests fill them in or tear them up in small pieces, that is the only responsibility the hotel has," said a spokesman for London's Savoy.

Joe Jacobs, an executive of the National Council for Civil Liberties, said his organization considered some of the questions — such as the nationality of parents and the country of birth — invasions of privacy.

He said the council did not believe the census forms could be kept confidential.

The government said it had found one such case and that census taker Charles Edward Mann, would be charged Monday in a London court.

HIGH SCHOOL DIPLOMA

EARN A HIGH SCHOOL DIPLOMA IN YOUR OWN HOME!
Prepare for a Better Job, College or Provincial Examinations. All Books supplied. No classes. One of the largest and oldest Canadian Schools.
Phone or write for a Free Booklet
Phone 477-4490
Day or Night
NATIONAL COLLEGE
1707 CARNEGIE CRES.

NOW A HEARING AID ANYONE CAN AFFORD

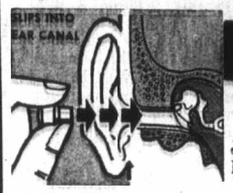

WE HAVE THE
WORLD'S SMALLEST HEARING AID!
For a free demonstration come in, write or phone
Also Available
JAPANESE MODEL ------ $59.95
★ No cords or wires
★ For those who hear but don't understand
★ Guaranteed 5 years. No battery cost (E.V. model)
OFFERED ONLY AT
QUALITONE HEARING SERVICE
319 - 1207 Douglas Street
Sayward Bldg. 386-2321

One HOUR
"MARTINIZING"
CERTIFIES
THE MOST IN DRY CLEANING
Fresh as a Flower—
IN JUST ONE HOUR!
"Coupon Books Now Available at all 'Martinizing' Stores"
UNIVERSITY HEIGHTS MARTINIZING
TEMPORARY CALL OFFICE
In - by - 10, out - by - 5
University Heights Shopping Centre 477-8823

Border Lines Cut

NEW DELHI (UPI) — Pakistani army commanders said Saturday their troops have sealed East Pakistan's border with India to block routes for infiltrators helping independence fighters in the civil war that began a month ago.

A communique from the East Pakistani capital of Dacca said the Pakistani army soldiers were moving in several columns from the border to destroy "the few isolated small pockets of resistance remaining."

Pakistan has charged that Indian infiltrators have been actively backing antigovernment forces "in killing and looting innocent and patriotic people."

India accused Pakistan Saturday of firing across the border into Indian territory. All-India Radio said the government handed a note to the Pakistan high commission in New Delhi citing three recent shooting incidents and rejecting Pakistani charges that Indian border guards fired into Pakistan.

Another note to Pakistan denied that Indian border security forces had entered Pakistan territory, All-India said. The note accused Pakistan of kidnapping border security force men from the Indian side of the border.

The war in East Pakistan started March 25 when forces loyal to Sheikh Mujibar Rahman opened a campaign for autonomy from the central government. East Pakistan and West Pakistan are separated by 1,000 miles of Indian territory.

Reports by All-India Radio Saturday conflicted with the Pakistan army claims. All-India said "freedom fighters" were resisting Pakistani army attempts to take over the town of Mymensingh and that fighting was under way there.

Relations between India and Pakistan deteriorated even further Saturday with both nations closing down diplomatic missions in Calcutta and Dacca, government sources in New Delhi reported.

Sinai War of 1956

Action, Compensation Prompt, Thoughtful In Israel's 'My Lai'

By ROBERT C. TOTH
(Colonist - Los Angeles Times Service)

WASHINGTON — Israel had a My Lai in 1956, and the trials that followed it — not those of the American My Lai — represented the first time an unvanquished democracy prosecuted and convicted its own military for mass murder of unarmed civilians.

No two cases are exactly alike. But there are striking similarities between the American massacre of Vietnamese and the slaughter of 43 Israeli Arabs — men, women and children — at the village of Kfar Kasim. There are also differences.

Kfar Kasim offers a useful precedent in considering the crime and the punishment of My Lai.

It happened on the first day of the Sinai war, Oct. 29, 1956, when Israeli forces struck out toward the Suez Canal and hit at Fedayeen terrorists across the Jordanian border.

A 5 p.m. to 6 a.m. curfew was imposed on border Arab villages like Kfar Kasim, with orders to frontier police (from their army commandants) to enforce it strictly and shoot violators.

Villagers left for their fields or work in nearby Tel Aviv before the curfew was announced. They were "coming home in all innocence," as Premier David Ben Gurion later said, after the deadline, when the police units spotted them.

The police batallion commander, Maj. Shmuel Malinki, radioed the army regional chief, Col. Issachar Shadmi, for instructions on what to do with the Arabs. "May Allah have mercy on their souls," the colonel replied equivocally.

Slain 'in Cold Blood'

Forty-three Arabs were murdered without warning and "in cold blood," the court martial later found, and another 14 wounded.

Two days later the Israeli government began an investigation. Six weeks later Ben Gurion disclosed the massacre to parliament, announced that compensation had been paid, and promised court martials against 11 Israelis — later 12 — accused of having given or obeyed "an illegal order." (Both Israel and American military codes specify that some orders are illegal and should be resisted.)

Some $224,000 was paid to heirs of the victims. The amount was set by a committee of two Arabs and two Jews chosen by the mayor of a neighboring Jewish village which had long enjoyed good relations with Kfar Kasim.

Trials of the accused by a three-man military court — composed of two civilian judges given temporary army rank, and one regular army officer — began in January and continued for a year.

Of the original 11, three were found not guilty of taking part in the massacre. The rest were found guilty of murder "deliberately and without any justification."

Israel has no capital punishment but civilians convicted of murder get mandatory life sentences. The guilty of Kfar Kasim got less. The sentences increased with rank.

Kfar Kasim and its aftermath was viewed by the Israeli government as a landmark in military jurisprudence.

"For the first time," it said in a fact sheet on the incident, "the tradition of complete unquestioning obedience in the armed forces was discussed, defined and limited."

CUT CAR COSTS
BUY A NEW
DATSUN
$59.95 Down $59.95 Month

$59.95 down (plus 5% tax and licence), $59.95 per month (48 months), is all it takes to own a spanking new 1971 Datsun 1200 —Full Price $1995.
At
DAVID DATSUN MOTORS LTD.
Yates at Cook 386-6168

NEW
WATERFRONT
MARINA PARK
APARTMENTS
2000 White Birch Rd., Sidney
656-1616 or 477-2300

continuing education
SOVIET UNION LECTURES
The objective of this series is to inform participants about important aspects of life in the Soviet Union. The series, which is open to the public, will cover the following topics:
GEOGRAPHY ECONOMICS
POLITICS HISTORY
LITERATURE LANGUAGE
DRAMA MUSIC
ART
The series begins Monday, April 26 at 7:30 p.m. in Lansdowne College. Fee: $8.00.
To register, telephone Division of Continuing Education, University of Victoria, 477-6911, local 395.

Just because you spend a lot of time looking after your real estate, doesn't mean your estate is well looked after.

We know a lot about real estate.
We're in the business.
But we're in the business of estate administration and investment management, too.
In a very big way.
For modest annual fees, we can manage your investment portfolio, conduct security transactions, protect your securities in our vaults, receive and remit capital and income for you, and help plan your will.
The list is too long to present in one ad.
Let's just say we're professionals in just about every conceivable kind of financial transaction. And thoroughly knowledgeable in how to make your money situation work out best.
If you'd like to assure yourself of complete financial protection for your family's future, or find out about any of our funds or retirement income plans, get in touch with us.
Royal Trust.
Your real estate isn't always your real estate.

Royal Trust
Trust Royal Trust. We'd like to do more for you.
Royal Trust Building, 1205 Government St., Victoria, B.C. 388-4311
Other British Columbia Offices: Vancouver and Kelowna

The Daily Colonist.

"An Independent Newspaper . . . The Organ of No Clique or Party"

1858 — Published every morning except Monday by The Colonist Publishers Limited at 2631 Douglas Street, Victoria, B.C. Second class mail registration number 0516. All undelivered copies or any notices respecting changes of address are to be sent to the above address. Member Audit Bureau of Circulation. — 1971

RICHARD BOWER — Publisher and Editor-in-Chief

Republican Pressures

THERE ARE UNMISTAKEABLE SIGNS of impatient reaction to the long-standing program of accommodation and appeasement towards certain elements of political Quebec, a program prominent in the policies of the Trudeau administration.

There has been evidence of growing impatience ever since Lester B. Pearson's government established the singularly non-productive royal commission on bilingualism and biculturalism in the hope of quieting demands for special status and self-determination, and preserving the Liberal power base in Quebec.

Backlash, at this juncture, is probably too strong a term to apply to the restiveness and impatience of people who have observed for so long the obsequious behavior of Ottawa towards the demands of Quebec. But the weight of protest is mounting.

It can be seen in the sudden awareness of Real Caouette, leader of the Quebec Social Credit Party, that reaction could provide him with an opportunity for dramatic gains in other provinces than his own. It is his simple theory that there are two political forces to be considered: the positive and the negative. It was the negative force which gave John Diefenbaker the overwhelming majority of 1957, not because the Conservatives offered anything particularly attractive but because the Liberals offered even less. It was, in effect, a protest vote.

And that is what Mr. Caouette is expecting at the next federal election.

It is not the failure of the commission on bilingualism and biculturalism, not the two-languages concept of human rights, not the continuing financial demands of the Quebec government, or the costly underwriting of Expo and the Olympics, nor even the favor shown to French-speaking Canadians in the civil service and their advantage in promotion in the armed services that generates reaction.

It is not the fact that the nation is governed by the French-speaking minority by virtue of Prime Minister Trudeau's domination of the Liberal Party and his selection of his key ministers from Quebec.

Nor is it true that the cry of "Quebec Libre," or the murder of Pierre Laporte and the cruel indignity suffered by James Cross have turned the nation against a government which has failed to control the dissidents.

But it is a combination of all these, and other things, which has set such men as the veteran Liberal cabineteer, Joseph Thorson, on the path of rebellion against Mr. Trudeau and his francophone policies.

Canadians, says Mr. Thorson, face "a deliberate and insistent attempt to change the character of our nation" and a plot to substitute for "the single Canada of our dreams a dual French-English Canada."

The calculated down-grading of the monarchy, and the symbols and traditions of British origin, and the silly insistence on the equality of French and English languages even to the point of giving the Royal Canadian Mounted Police a bilingual title, and British Columbia public buildings a French identification, have been irritants.

But the arrogant disclosure by French-speaking members of the parliamentary committee — supposedly examining the public's attitude on constitutional reform — that a recommendation for abolition of the monarchy would be recommended to the Trudeau government was, for many, a last straw.

It seemed to indicate that some Quebec members of Parliament are prepared to employ any tactics, however divisive, however offensive, to gain their ends.

It seemed to indicate another area in which they expect government capitulation: abolition of the monarchy in favor of a republic, presumably on the French pattern.

It is natural enough to ask: Is republicanism now to become an alternative to separatism?

There is nothing in the record of the Trudeau government to suggest that it will resist such political blackmail.

Photograph by T. W. Paterson

Anemone — Face of Spring

The Spiritual Needs

HAVE CHRISTIAN CHURCHES lost their savour in a world still craving spiritual salt? This is claimed in the summing up of findings of a survey conducted in Britain by the Birmingham University Institute for the Study of Worship and Religious Architecture.

The survey was concentrated in the Shropshire town of Dawley and the answers given by the people of this small, long-established community to a wide range of questions, are thought-provoking to say the least.

Questions went further than in most surveys in the field of religious commitment. They delved into personal feelings of the presence of God and belief in the actual existence of the devil.

The answers were divided among many groups — married, single, middle class, working class — and then further classified into the mobile and non-mobile population.

As in most surveys of this kind, this one showed a lower level of participation among the married. In the Dawley sample, 79 per cent were wed, 9 per cent single, and 12 per cent widowed, separated or divorced. And only 45 per cent of the married claimed membership in a church compared with 59 per cent of the single and 68 per cent of the widowed, or separated.

However, it was shown that the single were the least frequent church attenders, and the widowed, separated or divorced the most likely to attend, at least occasionally. The married were most likely to give "too busy" as a reason for non-attendance.

From data relating to belief in God, Jesus and miracles, it was clear that while more than half the members of a church held an orthodox view which might be described as fundamentalist, a small proportion of church members held theological liberal beliefs.

With regard to God, 55 per cent had no doubts, 36 per cent had some doubts, but only 6 per cent held extreme liberal views and believed in a higher power, not a personal God, while 2 per cent confessed to an agnostic position.

The survey found that a decline of institutional religion seemed to have been offset by the growth of superstitions or non-Christian beliefs about the supernatural or the meaning of life, and by the rise of a large number of cults.

And it concluded: "The answer for the churches is not to jump on the secular bandwagon and proclaim that 'God is dead' in a futile attempt to attract a small minority of intellectual atheists and humanists, but to discover where they have gone wrong, why they have not been successful in satisfying the spiritual needs of men."

Sino-Soviet Split Genuine

Buildup on the Border

By L. EDGAR PRINA from Washington

INTELLIGENCE experts here report that the Soviet military buildup along Communist China's northern border, now in its sixth year, may include as many as 42 divisions.

Since the Kremlin's concern over the possible threat to its Far Eastern territories was first translated into concrete action, in 1965, the U.S.S.R. has tripled its troop strength behind the 4,000 miles of frontier separating the two Communist giants.

"This continuing Soviet buildup of troops, rockets, aircraft and armored vehicles is the most compelling argument for the contention that the Sino-Soviet split is genuine," a top intelligence official said.

* * *

"An articulate and persuasive case may be made for regarding the split as a transient thing, something which may be patched up quickly when Mao (Chinese party leader Mao Tse-tung) departs the scene. That is possible, I suppose.

"But the Chinese want those Far Eastern territories back. Period. The Russians understand this. They are not playing 'Potempkin village' in that area; they have a lot of power concentrated there."

Many U.S. authorities on China agree that the Chinese aim to recover their "lost" lands — eventually. Prof. Oliver Edmund Clubb, a retired career foreign service officer, put it this way in his book, "Twentieth Century China":

"The urge to revolutionary empire is fortified by the feeling drilled into all Chinese since the beginning of the republic that all territory ever included in the vast Manchu empire rightfully belongs to China."

* * *

The Manchus, incidentally, controlled all of what is now Korea, Taiwan, the Ryukus, the Pescadores, Burma, Bhutan, Nepal, Annam, Outer Mongolia, parts of Soviet Central Asia and eastern Siberia.

Curiously, while Moscow has been increasing its forces along the border with China from 11 to 13 divisions in 1965 to between 38 and 42 today, or up to 425,000 men, Peking has actually reduced the number of troops it has stationed opposite them from 500,000 to about 450,000, U.S. intelligence sources say.

The Chinese, of course, are a patient people. They are not as reckless as their rhetoric might suggest. Few observers expect Peking to resort to force to win back lands from the U.S.S.R. — at least until it has built a stockpile of nuclear rockets and bombs. That's five to 10 years away.

Lest one see in his mind's eye those Chinese and Russian troops standing on the border within shooting distance of each other, it should be reported that the bulk of them, particularly in the case of the Chinese, are 200 to 300 miles deep in their own countries.

The Vietnam war, with the deployment of a half-million American military personnel on the continent of Asia, and the excesses of the Chinese cultural revolution led to the thinning down of the forces facing the Russians in the north.

* * *

Military personnel continue to run many towns, factories and municipal services in China.

Since the 9th Party Congress last spring, the Chinese internal propaganda machines have been shouting about "people's warfare."

U.S. military men believe the Chinese, in the event of a Soviet invasion, would quickly resort to guerrilla-type harassments by para-military forces and militia.

Regular army units, meanwhile, would hang back, either to wait for the optimum time to counter-attack or to retreat to trade space for time, as the Russians did against Napoleon and Hitler.

The Soviets could strike into China with air, mechanized and armored forces to destroy the Chinese nuclear and rocket development complexes at Lop Nor, Shuang-Ch'eng-tzu and Hsi-ning and the uranium ore-processing mill a Urumchi. Getting out of China might be more difficult, although all of these potential targets are in north or north central China.

The Soviet forces in the Far East are much better equipped than the Chinese. They have modern armored personnel carriers, tanks, artillery, anti-aircraft guns, a variety of tactical rockets, helicopters and approximately 2,500 aircraft.

Another big edge the Russians have is in reconnaissance, with their Yakolev photo intelligence plane nicknamed the Mandrake by the North Atlantic Treaty Organization. It is a high flier, something like America's U-2. The Chinese have nothing to match it or the Soviets' spy satellites and, thus, cannot overfly the U.S.S.R. with any prospect of surviving.

Except for intercepted radio traffic and perhaps some intelligence men on the ground, the Chinese are not believed to be particularly well-informed about Soviet military strength or dispositions in the Far East.

* * *

The Russian buildup in the Far East has had little effect on its strength in Eastern Europe, except to slow the army modernization program, according to U.S. military men.

While some regular Soviet forces have been shifted, the bulk of the Far Eastern additions over the last five years are believed to have come from reserve and newly-created units.

(Copley News Service)

OUR READERS' VIEWS

To be considered for publication in whole or in part, letters must be on subjects of general interest, and if signed with pen-names, must be accompanied by writer's name and address. Preference will be given to those that are brief.

Sound Thinking

IN YOUR issue of April 17 you published an article by Louis Cassels, entitled Christian Criticism Healthy. It was one of the soundest articles on the subject that I have read for a long time. It pointed out the only way for Christian living.

Unfortunately most of our churches are failing miserably in providing the conditions laid down as essential for the Christian life. Setting these things out the article goes on to say "And that, of course, is what the church still is supposed to be." It should have continued "but seldom is." The Gospel of Jesus Christ has given way to the social gospel.

If only we could find such a body of men and women prepared to live that life here in Victoria, the whole spiritual life of our great city could be revolutionized. Are there 12 men and women in our city who are prepared to band themselves together as our Lord's disciples did, and live the life Our Lord called for? If there is I should like to be allowed to join them.

There are far too many "do gooders" in our church. What we need are men and women willing to deny themselves for Christ's sake and to take up their cross daily and follow Jesus Christ. By their fruits shall ye know them.

NIGEL YOUNG,
430 Michigan St.,
Victoria.

Overlap

In reference to your news reports of a likely tax increase, along with Mr. D. Campbell's charges of municipal staff overlapping. These two items need some explanation. The trend seems to be towards more and more work being handled by the Regional Board, work once done by the municipalities, and yet we see no reduction in staff and expense in a ratio to same. Are we just creating a further level of government to add to the top heavy tax load? Mr. D. Campbell should also look into this type of overlapping.

OVER-TAXED PAYER

In Reply

Apathetic, Jordan River is not, therefore we feel compelled to reply to a letter from Mr. Delaney in a recent issue of your paper. Mr. Delaney's letter concerned a petition circulated in Jordan River, deploring the imminent pollution of the beach when the Sunro Mine again commences operation. It is not true that our petition was circulated in Sooke, as there is a restriction in the Pollution Act which confines those wishing to object to a five-mile radius from the site of the effluent outlet.

As Mr. Delaney suggests everybody shudders at the word pollution. Rightly so, and that is what we are doing, shuddering and signing a petition to plead for a wrong to be righted. We put our heads together and gathered a few facts we know to be true. It is part of our basic rights as Canadian citizens to enjoy freedom of speech, press, enterprise and also our duty as Canadians to participate in the good of our community. Our petition was put in plain language which people did understand as they signed. They read it for we are a literate community and a community interested in maintaining a pollution-free beach for enjoyment now and all the tomorrows.

Mr. Delaney asks where did we get our figure of one million gallons per day of effluent. We read it, Mr. Delaney, on the beach notice posted by Dison Development and also in the Daily Colonist on March 16. We read papers, notices, and especially petitions.

When the mine was operated by Cowichan Copper, the beach was polluted, marine life was dying off around the outlet area. We saw it, and seeing is believing. At that time no pollution act was in force, to assist us. The Act was passed in 1967.

Mr. Delaney feels that people sign petitions without reading them. Do they? Socrates said "Know thyself." You have assumed, is it because this is your practise?

You referred to the figure of one million gallons per day as preposterous. We are pleased to note you agree with us. Pollution is preposterous.

If you write again, please think before you ink.

D. B. BOWER,
N. D. LAJEUNESSE

Not There

Anyone who looks for Communists under the bed has got to be a nut! Most people are kept busy enough spotting them on our university campuses, in government departments, high schools, school boards and PTA, civil rights groups and "liberation" fronts — not to mention those mascarading as "liberals," "progressives" or "peace" promoters.

Between keeping an eye on the communist press, "friendship," "reconciliation" and "co-existance" groups, not to mention draft dodgers and deserter committees, there's hardly time to look under the bed.

If we did, we'd probably find a gutless and apathetic majority huddled together in fear of the "smear" while others fight their battle in the cold war of subversion, infiltration and betrayal.

PATRICIA YOUNG,
1030 Nanton Ave.,
Vancouver.

Catholics Step Up Drive For Abortion Law Repeal

By JOYCE EGGINTON from New York

WITH the tacit and unexpected support of President Nixon, the Roman Catholic Church is intensifying its campaign to repeal the law which has made New York the unofficial abortion capital of the United States. The immensely wealthy Archdiocese of New York has begun an unprecedented advertising campaign to counter the "accumulation of publicity" favoring abortion. It is also increasing its political pressure to wipe out the law which permits the operation.

New York state's abortion law, the most liberal in the land, hangs on a slender thread. After years of effort, the abortion law reformers succeeded in getting it passed by the state legislature last year by a majority of only one vote. Two bills for its repeal are currently before the legislature, which has a powerful Catholic lobby.

* * *

To the delight of these lobbyists, President Nixon has just raised the abortion argument to the level of a national political issue by volunteering that he disapproves of "unrestricted abortion policies, or abortion on demand," and considers it "an unacceptable form of population control."

Since the New York law came into effect nine months ago, more than 20,000 legal abortions have been performed in the state, most of them in New York City. About half the women who took advantage of this service came from other states where abortion is either illegal or severely restricted. This influx is steadily increasing.

The New York law permits abortion on demand up to the 24th week of pregnancy. Many New York doctors refuse to do the operation after the 20th week, but the latitude of the law in this respect has caused much controversy and soul-searching within the medical profession. So far, these late abortions have resulted in 26 live births. All but one of the foetuses died within hours, but the one survived to be placed for adoption.

* * *

Much of the Catholic attack is centred on this sensitive issue — the taking of what is undeniably human life. The Archdiocese also opened a new office last week called "Birthright" to help troubled women who might be considering abortion. All pregnant women who consult the office will be advised to have their babies, but if necessary the church will provide them with medical, psychological, practical and financial help.

A spokesman for Planned Parenthood — which has been bitterly critical of President Nixon's attitude — expressed the opinion that the "Birthright" offices, which are springing up throughout New York and in other states, are more for political and public relations purposes than anything else.

"It is hardly likely that a woman anxious to end a pregnancy will go to the Catholic Church," he said.

Planned Parenthood, which operates birth control clinics throughout the country, will soon open its own abortion clinic in New York where women will be charged a flat $80 for the operation. Current charges for an abortion vary enormously between municipal hospitals, voluntary hospitals and private clinics, ranging from $150 to $730. Women coming in from other states, who do not know how to set about getting an abortion in New York, may also be the victims of unscrupulous commercial agencies which charge unnecessary fees to arrange the operation.

In practice, the New York law discriminates in favor of women who can afford the full fee and, so far, the majority of abortions have been upon the white and middle class. In theory the service is equally available to the poor (who in New York are mostly black) who qualify for state aid.

* * *

But the politics of abortions became further confused last week when the state Governor, Mr. Nelson Rockefeller, took steps to withdraw financial aid to the poor when abortions are involved at the same time as promising that he would not agree to a repeal of the 1970 abortion law. Most reformers feel that the law will stay on the books — but only if they remain intensely active and vigilant.

(OPNS — Copyright)

By MATTHEW A. CRENSON
Colonist-New York Times Service

BALTIMORE — Today, air pollution endangers our health. Tormorrow it may endanger our survival — or so we are often told during Earth Week. A few of the sternest ecological prophets are measuring the life expectancy of the human race in decades. Air pollution, they caution, may make this generation of Americans the last.

Because it threatens to destroy human life on a global scale, the air pollution problem surely should have first call on our money and energy — provided that the threat is as serious as it seems to be. There are reasons for doubt on this point. For example, the warning that air pollution has brought dangerous changes in the composition of the earth's atmosphere must be weighed against the evidence of a recent U.S. Bureau of Standards study which concludes that the oxygen content of the earth's atmosphere has remained virtually unchanged for the last sixty years.

Even if this threat does
however, the
possibility of
catastrophe
one on a me
The suspected
city's pollutio
combination
dioxide and
Taken separa
pollutants do n
But when they
the harm they
many times.

The availabl
cates that the
general decli

B.C.'s Scho

Unbeaten,

The scene is right out of one of those televised wrestling shows which hold such a fascination for Premier Bennett when he isn't living and breathing politics. If the future of British Columbia's public school system wasn't at stake, it would all be hilariously funny.

In the corner, Dandy Donald, the Trail Terror, otherwise known as Education Minister Don Brothers. He's a well set up little guy whose chief strength lies in the fact that he moves around a lot and, in tag team matches, in a redoubtable partnership with the Kid from Kelowna.

The Kelowna Kid, despite his name and amazing vitality, is getting a bit past it all now and paces himself carefully, only entering the fray when absolutely necessary. That doesn't happen often, but when it does, look out. At other times the Big Boy stays in the corner, taunting opponents, and helping out Dandy Donald with his patented and potent stranglehold.

Tr

and Kel

Notable Losers

This dynamic duo over the past three years has vanquished an impressive lineup of opponents who have occupied the other corner of the ring. These include teachers, school trustees; members of parent-teacher organizations and just plain parents who are concerned about the quality of education their children are getting in B.C. public schools.

The results from the government's viewpoint, undeniably, are excellent. The upward spiral of school costs in this province which showed every sign of being out of control in 1967, the year before the new finance formula came into effect, has been controlled. Bu
in terms of qu
ing? No one re

Brothers cla
been no ill eff
argues all the
has done is
boards more
new formula,
into effect in
board to 110
previous year's
it resorts to a
get approval
payers to a
shareable costs

'Full

The governm
even though
some areas

Bedfellows Make Stra

By CY FOX
Canadian Press

The bizarre events in Ceylong, where the government is trying to put down rebel guerrillas, provide another example of how international power politics make strange ideological bedfellows.

Baffling to anyone analysing world events in terms of clearcut doctrinal differences is the fact that the Soviet Union has come to the aid of Ceylon's prime minister, Sirimavo Bandaranaike, in her fight against the self-described left-wing insurgents.

Although currently branded fascists by the government, the rebels insist they have taken their revolutionary cue from the late Che Guevara, who once was key man in the Russian-backed government of Cuba's Fidel Castro.

Mrs. Bandaranaike, proud of what she calls her socialist policies at home and abroad, is considered insufficiently radical by the young Ceylonese now making trouble.

Yet, like Moscow, the Communist government of Yugoslavia is h
insurgent
doing so, has
with a number
countries in th
naike camp, n
and the United

India, too, is
minister's side
parently, is
neighbor, Pakis
present is tan
with New De
latter's stand o
in East Pakista

Behind the
stani offer of t
as a loan to
government ma
ence of China.

Originally,
Ceylon seemed
that China'
neighbor, North
source of vital
rebels, who hav
to employ Maoi

But China, af
suspected of in
ing the insurge
since decided a
ing a policy wh
to put Peking a
age in the co
place among f
seeking to infl

POLLUTION: Is It THAT Serious?

By MATTHEW A. CRENSON
Colonist-New York Times Service

BALTIMORE — Today, air pollution endangers our health. Tormorrow it may endanger our survival — or so we are often told during Earth Week. A few of the sternest ecological prophets are measuring the life expectancy of the human race in decades. Air pollution, they caution, may make this generation of Americans the last.

Because it threatens to destroy human life on a global scale, the air pollution problem surely should have first call on our money and energy — provided that the threat is as serious as it seems to be. There are reasons for doubt on this point. For example, the warning that air pollution has brought dangerous changes in the composition of the earth's atmosphere must be weighed against the evidence of a recent U.S. Bureau of Standards study which concludes that the oxygen content of the earth's atmosphere has remained virtually unchanged for the last sixty years.

Matthew A. Crenson is a professor of sociology and political science at Johns Hopkins University. This is a condensation of an article in the university magazine.

Even if this global pollution threat does not materialize, however, there remains the possibility of a more modest catastrophe — conceivably one on a metropolitan scale. The suspected culprit in the city's pollution crisis is a combination of sulphur dioxide and airborne dirt. Taken separately, these two pollutants do no one any good. But when they are combined, the harm they do is magnified many times.

The available evidence indicates that there has been a general decline in sulphur dioxide pollution during the past thirty or forty years. In some cities, the sulphur dioxide content of the air today is only one-third or one-fourth of what it was before the Second World War.

In some ways, at least, city air is probably cleaner today than it was thirty or forty or fifty years ago. The city of tenements, with its coal-burning factories, furnaces and locomotives, was probably a good bit dirtier than today's city. Today cities are clogged with automobiles, and they present a new order of air pollution problems. But there is enough evidence to suggest that the pollution problem, while worthy of attention, does not hold terrors of a higher order than, say, crime or poverty or hunger.

It is curious, therefore, that public alarm about the pollution problem has clearly been growing. If we are not moving toward a pollution crisis, then why has the outcry become so enormous? The likely answer is that the rising chorus of complaint about dirty air comes less from any sharp change in the quality of the air than from changes in the human beings who breathe it. Today people are probably more fastidious.

There are several possible explanations for this shift in attitudes. Post-war prosperity, for example, is one factor that may have played a part in the change. For people who have grown up in relative comfort and cleanliness, dirty air may be an especially noticeable environmental flaw.

There are probably other more immediate factors which have also contributed to apprehension about dirty air. Specifically, during the last half-dozen years, Americans have seen many things go sour. Our national self-confidence has become a casualty of the Vietnam War. The movement for racial equality has been demoralized. A night-time walk on city streets is thought to be an invitiation to robbery, assault, or murder.

For their part, conservationists and ecologists have introduced a sense of impending disaster to the antipollution crusade. If we fail to rebuild cities they will die; if we fail to attack pollution, we will all be killed.

It may be argued that much of the exaggeration which appears in national political discussions is merely "rhetoric." But it would be a mistake to assume that rhetoric doesn't count. Verbal crusades easily become actual crusades. Unfortunately, our experience during the past half dozen years suggests that this nation can handle only so many crusades at one time.

We have an obligation, therefore, to choose our crusades carefully. By making a head-on attack against environmental contamination, we may diminish our ability to confront other issues. A concern with problems that affect everyone may reduce our concern about very serious problems that affect only some of us — poverty, narcotics, racial discrimination, etc.

Our capacity for outrage about roadside litter now seems almost to outweigh our concern over infant mortality in urban ghettos. Environmental offences against our aesthetic sensibilities seem to provoke almost as much aggravation as offences against the fundamental rights of citizens. In time, what we do to trees could become more important to us than what we do to one another. And if that happens, improving the environment won't really matter.

HEARING AID BATTERY SPECIAL!
2-WEEKS ONLY
Before the Price Increase
Fresh! Brand Name

401	Pack of 2	90¢
675	Pack of 6	1.75
76	Pack of 6	1.75
41	Pack of 6	1.75
13	Pack of 6	1.75
312	Pack of 6	1.75
212	Pack of 6	1.75

AUDIOTRONICS ENTERPRISES LTD.
1326 Government St.
Between Yates & Johnson
385-0911

KITCHENS
REMODELLED . . . MODERNIZED!
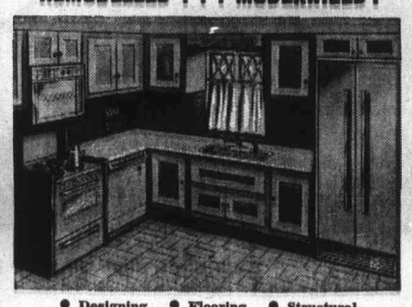
• Designing • Flooring • Structural
• Cabinets • Plumbing • Planning
• Structural Changes • Lighting, Decorating
• Counter Tops • G.E. Appliances
"One Contract—One Responsibility—One Guarantee"
Bathroom Too — Made Like New!
PHONE TODAY FOR FREE ESTIMATE
RAWLINGS PLUMBING & HEATING CO. LTD.
2657 DOUGLAS STREET 388-7311

B.C.'s School-Cost-Killing Tag Team

Unbeaten, Untied, Unmoved

Ian Street

The scene is right out of one of those televised wrestling shows which hold such a fascination for Premier Bennett when he isn't living and breathing politics. If the future of British Columbia's public school system wasn't at stake, it would all be hilariously funny.

In the corner, Dandy Donald, the Trail Terror, otherwise known as Education Minister Don Brothers. He's a well set up little guy whose chief strength lies in the fact that he moves around a lot and, in tag team matches, in a redoubtable partnership with the Kid from Kelowna.

The Kelowna Kid, despite his name and amazing vitality, is getting a bit past it all now and paces himself carefully, only entering the fray when absolutely necessary. That doesn't happen often, but when it does, look out. At other times the Big Boy stays in the corner, taunting opponents, and helping out Dandy Donald with his patented and potent stranglehold.

Trail Terror (below) and Kelowna Kid

Notable Losers

This dynamic duo over the past three years has vanquished an impressive lineup of opponents who have occupied the other corner of the ring. These include teachers, school trustees; members of parent-teacher organizations and just plain parents who are concerned about the quality of education their children are getting in B.C. public schools.

The results from the government's viewpoint, undeniably, are excellent. The upward spiral of school costs in this province which showed every sign of being out of control in 1967, the year before the new finance formula came into effect, has been controlled. But at what cost in terms of quality of schooling? No one really knows.

Brothers claims there has been no ill effect because he argues all the finance formula has done is make school boards more efficient. The new formula, which first went into effect in 1968, limits a board to 110 per cent of its previous year's budget unless it resorts to a referendum to get approval of local taxpayers to additional non-shareable costs.

'Full Value'

The government knows that even though taxpayers in some areas may approve budgets over 110 percent they are unlikely to do consistently. School boards, according to Brothers' argument, therefore are forced to "make certain that full value is received for every education tax dollar they spend."

It can also be argued, of course, as many teachers, trustees and others are doing whenever they can make themselves heard above the din of the government's self-congratulation, that school boards in many areas are being forced to cut corners, to drop experimentation and research projects, and to hew close to the government line on education.

This view, naturally, is rejected out of hand by the government. Brothers cites the case of his own riding of Trail which in each of the past three years has produced the top graduating high school student in the province. Once is understandable, he claims; twice may be a fluke, but three times in succession must be a clear indication that it does no harm to education to adhere strictly, as Trail has done, to the 110 per cent formula.

No Evidence

On the other hand, Brothers says, West Vancouver has exceeded its budget by almost $1 million and despite "exotic" courses has produced no evidence that its students are receiving a superior education for the extra money spent with approval of local taxpayers.

At this point the debate takes a sharp turn and heads off into the never-never-land of educational philosophy. Just what constitutes a superior education system? Will a student who excels under the present public school system do well in university?

Perhaps taking students out into the forests to identify pine cones, which Brothers disapproves of as a costly frill in West Vancouver's school system, has some lasting value? Perhaps not?

Increase Cut

There is, however, none of that kind of shilly-shallying when it comes to keeping down education costs. Brothers produced statistics this week which showed that in 1967, the year before the finance formula went into effect, the average mill rate increase across the province was 3.78 mills.

The following year, when the 110 per cent formula was brought in, the average increase dropped to 1.14 mills, in 1969 the increase was .33 mills, last year it was down to .09 mills, and in 1971 the average increase across B.C. is .07 mills.

But it's ridiculous for Brothers to claim the credit for this achievement which has enabled B.C. to keep its educational costs down to 31 per cent of the $1.3 billion provincial budget while Ontario's share of education costs is more than 40 per cent.

Many Clear

The formula was introduced under a former minister, Attorney-General Leslie Peterson, and the crushing hold it has established over school board spending is the brainchild of Premier Bennett. Throw in the provincial homeowner grant, now $170, and many homeowners don't pay any school taxes at all.

In the circumstances, it's hardly surprising Bennett has a major portion of the crowd behind him when he puts a stranglehold on those who complain the government is endangering the very quality of our education system. It's the kind of move that fascinates wrestling fans, including Bennett, but unfortunately this is education and it's for real because our future depends upon it.

Bedfellows in Ceylon Make Strange Crisis

By CY FOX
Canadian Press

The bizarre events in Ceylong, where the government is trying to put down rebel guerrillas, provide another example of how international power politics make strange ideological bedfellows.

Baffling to anyone analysing world events in terms of clearcut doctrinal differences is the fact that the Soviet Union has come to the aid of Ceylon's prime minister, Sirimavo Bandaranaike, in her fight against the self-described left-wing insurgents.

Although currently branded fascists by the government, the rebels insist they have taken their revolutionary cue from the late Che Guevara, who once was key man in the Russian - backed government of Cuba's Fidel Castro.

Mrs. Bandaranaike, proud of what she calls her socialist policies at home and abroad, is considered insufficiently radical by the young Ceylonese now making trouble.

Yet, like Moscow, the Communist government of Yugoslavia is helping the anti-insurgent case and, in doing so, has aligned itself with a number of "capitalist" countries in the pro-Bandarnaike camp, notably Britain and the United States.

India, too, is on the prime minister's side. But so, apparently, is the country's neighbor, Pakistan, which at present is tangling verbally with New Delhi over the latter's stand on the rebellion in East Pakistan.

Behind the reported Pakistani offer of two helicopters as a loan to the Ceylon government may be the influence of China.

Originally, authorities in Ceylon seemed to be hinting that China's communist neighbor, North Korea, was a source of vital support for the rebels, who have been known to employ Maoist slogans.

But China, after being thus suspected of indirectly backing the insurgents, may have since decided against continuing a policy which was likely to put Peking at a disadvantage in the contest for top place among foreign powers seeking to influence government actions in strategically-situated Ceylon.

Russia seems intent on winning this race even at the cost of possibily alienating young radicals in Ceylon and other parts of the world.

In an case, the Soviets are usually suspicious of extreme leftists who choose to operate outside the direct control of orthodox, Moscow-dominated Communist parties.

Meanwhile, Russia's commitment of planes and pilots for the support of the Bandaranaike government is producing concern in London.

There, apprehension about alleged Soviet ambitions in the Indian Ocean has repeatedly been cited by government officials in the controversy over sale of British arms to South Africa.

The latest move by Moscow will probably intensify British and U.S. enphasis on Indian Ocean security.

It also shows that Russia will not hesitate to stake its claim to influence in large areas of Asia, as against similar claims by China, Moscow's giant rival for preeminence in the Communist world.

Step in...SAVE MORE
YES! WE HAVE THE COMPLETE MAZDA LINE!

HORWOOD for MAZDA
MAZDA SALES—SERVICE—PARTS
810 JOHNSON AT BLANSHARD 385-1451

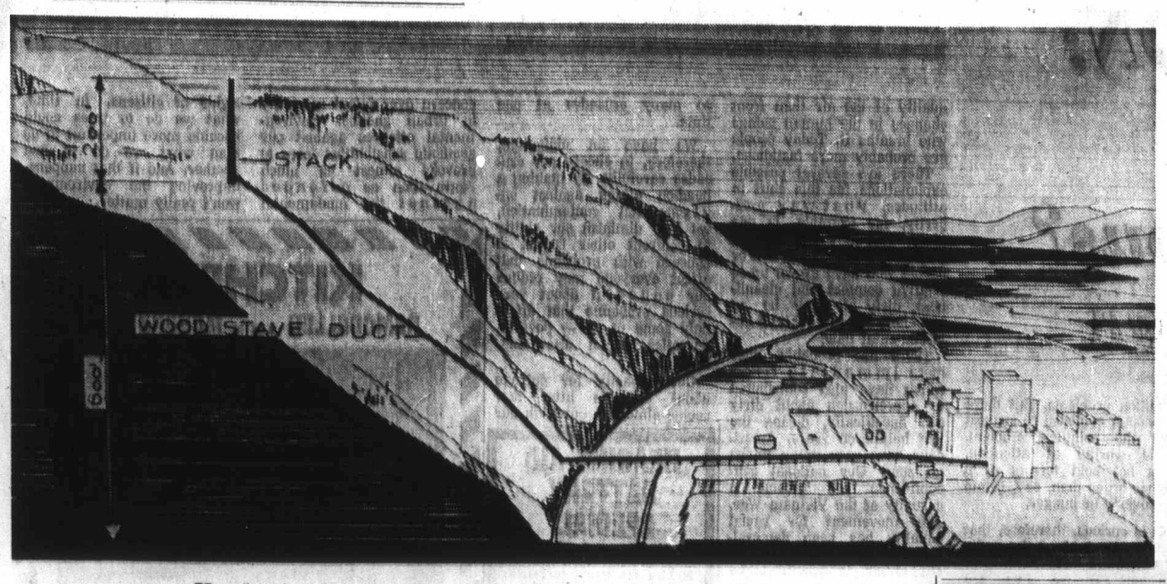

Kamloops plan would send vapors aloft. See below.

Devaluation Likely For U.S. Dollar?

By HARRY YOUNG
Business Editor

What will happen if the U.S. dollar has to be devalued?

The question is asked because world economics experts at the International Chamber of Commerce congress in Vienna think that a monetary crisis is developing because of the weakness of the U.S. dollar.

The U.S. will be able to hold the dollar only if it is able to reduce its balance of payments deficit.

Economists were almost unanimous in agreeing there was little likelihood of this happening in the near future.

"Sooner or later there will have to be a change in the international monetary arrangements," said A. M. Stamp of Britain, a former director of the International Monetary Fund.

A Canadian, J. E. Toten of the Bank of Montreal's economics department, called for remedial action that would help U.S. reduce its unfavorable balance.

An economist from the U.S. Tilford Gaines agreed and said ultimately some way would have to be found to devalue the U.S. dollar.

So far as Canada is concerned the U.S. dollar is already devalued.

Since the Canadian dollar was unpegged a year ago, the U.S. dollar has declined more than 6 per cent in terms of the Canadian dollar as a result of free trading.

How the U.S. dollar would fare if it became unpegged in relation to other international currencies such as the pound sterling, the German mark, or the Japanese yen is, of course, another matter, which could have far greater ramifications than occurred over the Canadian revaluation.

Bright Future

The Canadian economy is now experiencing a recovery, says the Toronto Dominion Bank in its quarterly review, Business Climate.

Here are some of the reasons it forecasts.

- Increase of more than 9 per cent in the GNP with real ouput rising by 5 to 6 per cent.
- Improved consumer confidence seen in rising sales of heal estate, cars and department stores.
- Helped by easier financing, the construction industry is geared for new levels of activity.
- The consumers' financial position has been much improved.
- Retail sales will rise 6 to 7 per cent.
- Consumer prices will rise about 3 per cent.
- Housing starts will reach at least 210,000 units.
- B.C. will show the greatest relative improvement in the unemployment situation.
- Inflationary pressures in the U.S. will sustain Canadian exports at high levels.
- Greater availability of funds in Canada will virtually eliminate net capital inflows.

Best in Sales

You might not guess it, but I have it on the authority of the Toronto Stock Exchange, that the company with the largest sales revenue in Canada in 1970 was a supermarket grocery chain.

If Napoleon Bonaparte had been alive today he might have said that Canada, like Britain, was a nation of shopkeepers.

Anyway, the top selling firm of 1970 was Loblaw Companies Ltd. It's sales were just over $2.5 billion dollars, and that placed it nearly a billion dollars ahead of its nearest rival, the giant Imperial Oil, whose sales topped the $1.6 billion mark.

The only other Canadian companies with more than a billion dollars worth of sales were Distillers Corp. Seagrams ($1.45 billion), Alcan Aluminum ($1.37 billion), and Ford Motor Co. of Canada ($1.31 billion).

However, when it came to profits made from these sales, Loblaw looks just like a poor relative. Its profits of $8,717,000 are peanuts to the $208,000,000 made by International Nickel, although that firm's total sales were in more or less minor league at $.96 billion.

Business Topics

□

Four Months

In the four months prior to March 31, the recently created Acrofund Ltd. has grown from an asset size of $114,000 to more than $7,500,000, and has naturally in that time acquired a number of entirely new holdings.

Among those favored by Acrofund, the more aggressive wing of the Canadian Investment Fund operation, are the shares of Burns Food (30,000 shares); Ryder System Inc. (10,000 shares); Scottish and York Holdings Ltd. (30,000 shares), as well as an investment of $250,000 in the 3¾ per cent Bell bonds due 1975.

The portfolio consists of 21 stocks, most of whose annual growth over the past five years has been above the average, says Acro's president David Scott.

□

Smooth Sailing

The outlook for the Canadian oil and gas industry has never looked better, according to the Financial Post in its just published 1971 Survey of Oils.

An increasing energy shortage in the U.S. coupled with escalating demands by Middle East and Caribbean oil producing nations makes Canada more attractive than ever as a hunting ground for oil and gas.

The survey estimates the expenditures of the oil industry in Canada in 1971 should reach a new high at more than $100 million. There will also be multi-million-dollar expenditures on new and expanded pipeline facilities.

The 1970 gains in the industry, oil production up 11 per cent and gas production up 11 per cent with total sales a new record of $1,700 million, are likely to be matched or better in 1971.

□

Fair Openings

There are openings for between 50 and 100 actuaries in Canada, according to D. R. Anderson, the president of an actuarial consulting firm, and it is becoming increasingly difficult to fill them.

Anderson says that the flow of new actuaries is just about matched by those who leave Canada for the U.S. or elsewhere, and at the same time the Canadian demand for actuaries is increasing.

"It's a fine job, well paid, and leading to big positions in insurance and other fields but becoming a trained and qualified actuary is a long tough grind lasting between five and 10 years, and is one only for those with a mathematical bent.

"Besides," says Anderson, "only 40 per cent pass any given examination, but most keep on trying because the rewards and opportunities are great."

□

Industrial Haze

Because the Kamloops Pulp and Paper Co. Ltd. has been creating an industrial haze in the Kamloops Valley from its flue gas emissions, the company is building a new high rise stack part way up a nearby mountain.

Connected with a half-mile 16-foot diameter wooden duct to carry the vapors from the mill, the stack will make its discharge 800 feet above the valley floor.

In this way Kamloops Pulp and Paper hopes to remove the pollution nuisance from the Kamloops area but the Canadian subsidiary of the Weyerhaeueser Corporation of Tacoma is not finding it too easy to convince local authorities that it is complying with the anti-pollution regulations. It already has two cases before the courts for alleged federal offences.

Transport Firm Stays Canadian

VANCOUVER (CP) — The election of a new board of directors for Johnston Terminals and Storage Ltd. Friday marked the beginning of a new, totally British Columbian ownership of the giant transportation firm.

Wescan, a syndicate formed by Johnston executives and Cornat, Paret Company of the Vancouver-based Coronation Credit, presented a takeover offer better than those from an American and a British company.

The Wescan takeover was achieved with the financial support of the Bank of British Columbia, Canada's smallest bank.

James Methven, who now is president of Johnston's, said a loan of almost $5 million was arranged through the Bank of British Columbia after two attempts to get financing through the Royal Bank of Canada failed.

Bank of B.C. president Albert Hall said he is happy to have helped keep Johnston's Canadian.

"I think that's the reason we're here," he said. "It's the first time people out here have been within 3,000 miles of a head office."

Sales Decline For Chevrolet

DETROIT (UPI) — A whopping 38.6 per cent drop in Chevrolet sales for the April 11-20 period paced an industry decline in new car deliveries during mid-April.

The big Chevrolet drop, however, was not unanticipated, because the division had just closed out an intensive sales campaign in the opening period of April.

Industry-wide sales for mid-April totalled 191,591 compared with 202,528 for the same period in 1970.

In addition to Chevrolet, Oldsmobile also posed a mid-April loss, but Buick was up 18 per cent, Pontiac up 14 per cent, and Cadillac posted a new record for the April 11-20 period with 7,612 sales, up 34.4 per cent over last year.

Both divisions of Chrysler Corp., Chrysler-Plymouth and Dodge, scored slight gains. Ford Motor Company's Ford division was off but Lincoln-Mercury division was up 14 per cent, and little American Motors sold just 29 more cars in mid-April than it did a year ago.

If Pipeline Fails

Humble Plans Fleet Of Oil Ice-Breakers

HOUSTON (Reuter) — A fleet of 20 ice-breaking supertankers each costing $100 million is envisaged by Humble Oil and Refining Co. if the proposed Alaska pipeline project is blocked, an official of the company said last week.

"We think the pipeline will be built eventually, and we still look at it as the most viable system," A. D. Mookhoek, economic and planning manager of Humble's marine department, said in an interview. "But the ship is a real back-up case."

Mookhoek and his colleague, W. L. Bielstein, reported on problems of designing an arctic marine transportation system in a paper presented at the annual offshore technology conference here.

Construction of the proposed pipeline to carry oil from the rich North Slope field in Alaska has been stalled by objections of conservationists.

They are also likely to oppose the icebreaker tankers, but Mookhoek said it would take four years before the first ship was ready — "a fair amount of time to satisfy the ecology people."

Humble's report to the 10,000-member conference said its studies favored a tanker loading point 25 miles out in Prudhoe Bay, fed by a submerged 48-inch pipeline from the shore. This would enable loading at a rate of 100,000 barrels an hour.

Lost Daughter

CROYDON, England (UPI) — A catering manager spent $2,400 on his daughter's wedding but then could not remember the location of the hall he hired, a bankruptcy court was told. The official receiver suggested Titus Czaplinski take a stroll and see if he could find the hall and perhaps recover his money.

FURNITURE
VINYL REPAIRS
REFINISHING
SPECIALTY FINISHERS
382-4612

Modern Street Level
OFFICE FOR RENT
Approximately 300 sq. ft. of modern office space at 812 Cormorant. For opportunity to view:
Call 383-3941
or 383-9814

SUZUKI MOTORCYCLES
BEST DEALS and SERVICE
Frederick Motorcycles
816 QUEENS AVE. 381-0813

$160,000 Required
For First Mortgage
Excellent Security
Reply to
Victoria Press, Box 334

37-SUITE APARTMENT SITE
Zoned Medium Density
Ideal City Location
Priced to sell quickly at $2.25 per square foot.
TED SMYTH — 386-1361
Canada Permanent Trust Co.

It's Delicious!
POOR BOY LUNCHEON
(Self-Serve 12 'til 2 Mon. to Fri.)
Choice of hot plate and Beverage.
99c
McPHERSON
Seafood and Steakhouse
Centennial Square 383-4741

TAX PROBLEMS???
Let the Experts Help
B.C. STENO TAX
& Accounting Services
Rm. 8--918 Government St.
Telephone 386-6623
Open Evenings

WATERFRONT CONDOMINIUMS
DALLAS ROAD
ALL VIEW SUITES
3 Bedrooms, from $42,400
2 Bedrooms, from $38,000
1 Bedroom, from $18,000
RESERVE NOW
592-2218

LEASE
THE ALL NEW
DODGE 'COLT' NATIONAL
$63 Per Month
Contact
MARSHALL MURRAY
NATIONAL CHRYSLER-DODGE
819 Yates 384-8174

INCOME TAX
SEE US NOW
Let our years of experience with all types of returns be of service to you.
AVEX TAX SERVICES
(Max Chalk, formerly of Taxation Division)
Yarrow Bldg. Room 120
646 Fort St. Tel. 383-7443

15 ACRES DUNCAN
Lovely farmland, year round Spring water. (Close to Cowichan River.) A sound 4 bedroom home with full basement. Just the place to bring up children. Asking $33,000.
LIZA CHESSIRE 386-6231
Island Pacific Realty Ltd.

FOR RENT
DOWNTOWN CENTRAL LOCATION
Approximately 700 sq. ft., plus extra storage space. Excellent retail store, or office space.
Available Immediately.
Ker & Stephenson Ltd.
395-3411

RON EDGINGTON
Peter Pollen and the staff of Peter Pollen Ford are pleased to announce the appointment of Ron Edgington to the position of Vehicle Sales Manager, with their company. Ron Edgington comes to Peter Pollen Ford with an outstanding record of twenty-four years of service to the motoring public of Victoria.
Peter Pollen FORD
Yates at Cook 384-1144

ALLIED VAN LINES
DOWELL'S MOVING & STORAGE
DOWELL'S
384-7191
ALLIED VAN LINES

MOTEL (Gorge)
plus
Adjoining Lot and House
8 self-contained units on existing Motel lot with approval for expansion to 16 units. Low Down Payment.
MUST SELL! For further information please contact
JOHN DAVIS or BUD O'CONNER
BOULTBEE SWEET REALTY LTD.
737 FORT ST.
VICTORIA, B.C.
Yorkshire Trust Affiliate

FOR RENT
BELLAMY BUILDING
Government and Johnson
Modern Retail Store, 900 square feet.
Basement—
Restaurant or Night Club; good 9,000 square feet.
2 Upper Floors—
Office Space Available.
Completely Modernized.
Ker & Stephenson Ltd.
680 Broughton Street
Phone 385-3411

WATERFRONT HOMES
"Dallas Place"
Designed For Comfortable Living
Spacious, soundproof and fireproof condominium suites in a solid concrete building. Two and three bedrooms, two full bathrooms, large dining rooms and kitchens, huge walk in closets, wood burning fireplaces, panoramic views and many extras.
PHONE NOW TO ARRANGE A PERSONAL TOUR
Explorer Developments
383-4318 386-0471

FOR RENT
Central Location
Approx. 4500 sq. ft.
Warehouse Space
60c Square Foot
Montreal Trust Co.
386-2111 Loc. 35

OPEN HOUSE
UPLANDS
3125 NORFOLK RD.
SATURDAY AND SUNDAY
1:00 P.M. — 4:00 P.M.
4-BEDROOM HOME
$69,500
By Owner
Phone 592-4229

CONDOMINIUM LIVING!
TRADE IN YOUR HOME ON
OAK BAY TOWERS
WE STILL HAVE SOME PARTIAL SEA VIEW
1-BEDROOM SUITES
Enjoy our marvellous gardens, the Marine Restaurant, shopping in the Village, our fantastic waterfront.
PRICES FROM $16,600
CALL 598-3321
MEARS
OAK BAY REALTY LTD.
"Victoria's Leading Condominium Broker"
2188 OAK BAY AVE.

205-10 JONES BLDG.—723 FORT ST.
CREDIT BUREAU OF VICTORIA LTD.
385-3811
- World wide credit and personnel reporting.
- "COLLECTRITE" accounts recovery service.
- Member of Associated Credit Bureaus of Canada.
- Associated Credit Bureaus of America.
Established 1911

GREATER VICTORIA PUBLIC LIBRARY
Branch co-ordinator with B.A., B.L.S. and public library supervisory experience required to co-ordinate and direct rapidly expanding branch and bookmobile system. 1970 salary scale: $9,732 to $11,616, presently under study.
Apply to: D. W. MILLER, Director
Greater Victoria Public Library
Victoria, B.C.

BEST
Quality and Fastest Photo Copy Service on Vancouver Island
Large or Small Documents — Pictures and Photographs
FALLIS REPRODUCTIONS
727 Johnson Street (Arcade) Phone 388-6431

ELECTRIC SHAVERS

AL BEDNAR
Owner, Manager
RONSON LIGHTERS
SALES, SERVICE, PARTS
All makes and models
Authorized FACTORY DEPOT for REMINGTON, RONSON, SCHICK
If it's for Electric Shaving . . . We have it . . .
VICTORIA SHAVER CENTRE
709 Johnson St. Phone 385-3732
Open Mon. - Sat. 9 - 5:30 p.m.

UNIVERSITY HEIGHTS SHOPPING CENTRE
Shelbourne and McKenzie
Featuring:
Kmart Department Store
plus Canada Safeway in beautiful enclosed shopping mall
SPACE AVAILABLE FOR
Ladies' Wear, Shoes, Children's Wear, Hobbies & Toys, Furniture, etc.
ALSO OFFICE SPACE available for Real Estate, Business College, Charm School, Sales, etc. For information and viewing, Mr. Ted Tuffrey—
TOWN & COUNTRY REALTY
382-7276 EVES. 477-5579

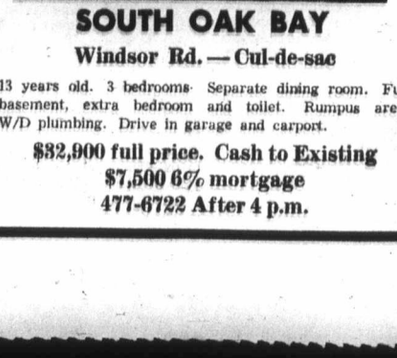

SOUTH OAK BAY
Windsor Rd. — Cul-de-sac
13 years old. 3 bedrooms. Separate dining room. Full basement, extra bedroom and toilet. Rumpus area. W/D plumbing. Drive in garage and carport.
$32,900 full price. Cash to Existing
$7,500 6% mortgage
477-6722 After 4 p.m.

Jet Executive Kill

DENVER, Colo. (AP) — George Gould, president of Gates Lear Jet Corp., and his sister were killed Friday night when their station wagon was struck by a car fleeing police.

Police said Gould, 38, and his sister Barbara Davis, 40, of Katonah, N.Y., died in the collision.

Gould, of su
Hills, last Oc
president of
manufacturing

Police said G
crossing an int
it was struck
operated by G
mons, 32, of
Police said th
suing Simmons,
went through a

EXCLUSIVE LOCATIO
ROCKLAND AVENUE AR
First time on the market, loaded with
ter and charm. Ideal for family and e
ment. Four or five bedrooms, one an
bathrooms. Gracious living room an
room. Beautiful den with fireplace. F
ment, copper piping, hot water heating
ior of granite stone, stucco and sidi
standing garden, well treed, irregular
property.
Price $46,900.
National Trust
ESTABLISHED 1898
LEIGHTON LO
Off. 388-5451 (24
Res. 477-416

W.H. Grassie Est.
$2000.0
Does Your Anniversary Come in May
If so, this is an all-important occasi
that merits the gift of a fine Grass
diamond, one much larger than you we
able to give her at the time of yo
engagement.
We suggest she would be really thrill
with the ring illustrated above. It
one of our own handcrafted desig
featuring a superb solitaire with a tape
ed baguette on each shoulder. (Just o
of our hundreds of attractive setting
We will give a liberal allowance for yo
present diamond on the purchase of t
above ring.
BUDGET TERMS
W.H. Grassie LTD
A Name You Can Trust
1209 Douglas 385-191

Castleholm Man
NOW READY FO
TWO-BED
"CONDOMINIUM"
- $19,900 to $21,500
- 2-door frost-free refrigerator
- electric range
- garburator
This very attractive and well-construc
extras, features that you are sure to a
TRADE YOU
FOR VIEWING PLEASE CALL B
BOULTBEE, SWEET
"THE CONDOMIN
AFFILIATE OF YO
737 FORT STREET

RENT
Location
4500 sq. ft.
use Space
are Foot
ust Co.
oc. 35

HOUSE
ANDS
RFOLK RD.
AND SUNDAY
— 4:00 P.M.
OM HOME
,500
Owner
92-4229

NIUM
OUR HOME
Y
S
HAVE SOME
EA VIEW
SUITES
arvellous gar-
rine Restaur-
g in the Vil-
tastic water-
OM $16,600
ARS
EALTY LTD.
Leading
m Broker"
BAY AVE.

3 FORT ST.
TORIA LTD.
ting.
service.
of Canada.

LIBRARY
ublic library
rdinate and
mobile sys-
6, presently
r
ibrary

ice
es
ONS
one 388-6431

VERS
NTERS
, PARTS
models
DEPOT for
ON, SCHICK
having . . .
RIA
ENTRE
385-3732

S
ful
OR
ples & Toys,
ate, Business
rmation and
LTY
477-5579

Y
AC
room. Full
mpus area.
isting

Jet Executive Killed

DENVER, Colo. (AP) — George Gould, president of Gates Lear Jet Corp., and his sister were killed Friday night when their station wagon was struck by a car fleeing police.

Police said Gould, 38, and his sister Barbara Davis, 40, of Katonah, N.Y., died in the collision.

Gould, of suburban Cherry Hills, last October became president of the airplane-manufacturing company.

Police said Gould's car was crossing an intersection when it was struck by a car operated by George N. Simmons, 32, of Peoria, Ariz. Police said they were pursuing Simmons, who they said went through a red light.

EXCLUSIVE LOCATION
ROCKLAND AVENUE AREA

First time on the market, loaded with character and charm. Ideal for family and entertainment. Four or five bedrooms, one and a half bathrooms. Gracious living room and dining room. Beautiful den with fireplace. Full basement, copper piping, hot water heating. Exterior of granite stone, stucco and siding. Outstanding garden, well treed, irregular shaped property.

Price $46,900.

National Trust
ESTABLISHED 1898

LEIGHTON LOVITT
Off. 388-5451 (24 hrs.)
Res. 477-4162

W.H. Grassie Ltd.
Est. 1886

$2000.00

Does Your Anniversary Come in May?

If so, this is an all-important occasion that merits the gift of a fine Grassie diamond, one much larger than you were able to give her at the time of your engagement.

We suggest she would be really thrilled with the ring illustrated above. It is one of our own handcrafted designs, featuring a superb solitaire with a tapered baguette on each shoulder. (Just one of our hundreds of attractive settings).

We will give a liberal allowance for your present diamond on the purchase of the above ring.

BUDGET TERMS

W.H. Grassie Ltd.
A Name You Can Trust
1209 Douglas 385-1911

Vancouver Trading

WEEK ENDING APRIL 23, 1971

INDUSTRIALS

	Vol	High	Low	Close	Ch'ge
Al Steel A	100	$7	7	7	
Abitibi	5100	$7¼	7¼	7¼	
Alcan Alum	160	$22	22	22	
Ath Col	1900	195	180	180	—10
Austin Inv	200	50	45	45	
Aut Mar Pr	1000	50	50	50	
Balco	575	$9½	9	9¼	+ ¼
Block Wt A	50	$9½	9½	9½	+ ½
Block Bros	29995	430	420	420	— 5
BC For Pr	375	$41	41	41	
BC Sugar	700	$18	18	18	
Burr Mtge	1000	200	200	200	
Can Allied	600	$11	10½	10½	
Cdn Javelin	400	$15½	15	15½	
CP Inv Wts	600	375	375	375	
CP Inv Pr	900	$25	24⅞	24⅞	
Cdn Pac Rly	900	$68¾	67⅞	67⅞	
Capt Int	28770	$7½	7	7½	— ¼
Cominco	2050	$23¼	21⅞	22⅝	— 1⅝
Cornat Ind	14469	165	150	160	+10
Cor Cred Pr	2700	180	180	180	
Cor Cred	100	150	150	150	
Crestwood	1825	210	200	200	
Crown Zell	4300	$18⅞	18⅞	18⅞	
Cygus A	100	$5¼	5¼	5¼	
Dawson Dev	235	$6¾	6¾	6¾	
Delta Hotel	3620	250	205	240	+40
Doman Wts	50	$20½	20½	20½	
Doman Pr	30	$37	37	37	
Doman	10525	$9¾	9	9½	
Driver Dev	66700	54	40	51	+11
Eagle Ind	200	420	420	420	
EDP Ind Pr	130	$7	5½	6	
EDP Indus	3150	150	140	140	—20
Fidelity Wts	300	40	40	40	
Field	98210	$12¼	12	12	
Finning Tr	6500	$14¼	13	14¼	— 1
Field	98210	$12¼	12	12	
Four-F Fds	2000	32	30	32	
Gt Nat Lnd	3600	125	120	120	
Grt Pac Ind	2000	205	200	200	
Grouse Mtn	3831	225	215	220	+ 5
Growers A	400	300	300	300	
Growers B	1250	285	250	250	
Gulf Oil	100	$23⅞	23⅞	23⅞	
Ham Harvey	750	235	220	220	
Home A	300	$30	30	30	
Hys Canada	1430	230	230	220	
Ibes Intl	500	100	100	100	
Imp Oil	300	$22	21½	22	
Inland N Gas	400	$13¼	13⅜	13⅜	
Integ Wood	600	390	380	390	+10
Inter Brew	500	490	485	490	
Intl Hydro	3400	105	100	100	
Inter Land	500	450	450	450	
Intl Util	575	$42⅞	42⅞	42⅞	
Interplex	8850	68	64	66	— 2
Ionarc	21600	160	135	150	—10
Kaiser Res	975	$7½	7¼	7¼	— ¼
Kel-Deyong	4800	65	40	50	
Key Indust	2300	26	26	26	
Lancer	2700	240	225	235	
Laur 125 Pr	1700	$17	17	17	
Laur 6¼	100	$17	17	17	
Magadyne	1000	145	140	145	
Melton Real	985	135	130	135	
Micro Graph	5500	36	35	35	
Mohawk Pfd	700	305	300	305	+ 5
Mohawk Ind	100	145	145	145	
Nat Nur Hm	1050	195	180	195	+ 5
Neonex	5300	415	385	400	
Nat Nur Wts	500	55	55	55	
Noranda	140	$36⅝	36⅝	36⅝	
NW Sports	340	$7⅝	7½	7⅝	+ ¼
NWL Fin	24916	350	300	350	+40
Ok Helic Wt	2400	170	160	170	
Ok Helicopt	3000	480	475	475	
Ok Holdings	300	410	410	410	
Pace	6400	100	90	95	
Pacific Ent	600	150	150	150	
Pac Nth Gas	5400	445	440	445	
PN Gas Pr	720	$22	21½	21⅝	+ ⅝
PWA	36115	$9	7⅞	8½	— ½
Portcomm	246629	225	180	190	— 5
Port A wts	120900	110	86	91	— 9
Potter Dist	909	405	400	400	
Q Brdcst A	2700	$6¼	6	6	
Redhill Inv	100	$6¼	6¼	6¼	
RSL	600	225	250	255	
Sandwell	600	$8	8	8	
Saratoga	1200	400	395	400	+20
Geo Sparling	3000	250	225	235	—15
Steel	300	$27⅞	27⅞	27⅞	
Steintron	3825	500	490	500	+15
Sun A	250	$32	32	32	
Sun B	500	$32	32	32	
Tokar	5286	245	225	230	—15
T Cda Glass	600	425	400	425	+25
Tr Mtn	100	$23⅛	22⅞	22⅞	— ⅛
U Equities	200	210	210	210	
Wall Redck	1700	295	290	290	— 5
Wardair	1730	110	110	110	— 5
Weldwood	900	$18	17	17½	
W Cst Trns	220	$25⅜	25¼	25¼	
West Pac	1100	550	550	550	—12
West Realty	2510	700	675	675	—12
White Pap	50	$23	23	23	
Whitepass	100	$16½	16½	16½	
Whonnock A	500	$12¼	12	12¼	— ½
Woodwards	500	$23	22¼	22¼	
Wosks	100	$7	7	7	

Total Industrials: 846,170.

MINES

	Vol	High	Low	Close	Ch'ge
Adanac	46500	148	125	146	+ 8
Adera	30300	50	46	48	+ 2
Afton Mines	63000	25	22	24	+ 3
Ajax	13000	12	11	12	
Alice Lke	16000	30	28	30	+ 2
Alwin	24500	72	67	67	— 4
Anuk	93000	35	29	30	— 2
Ardo Mines	88400	52	46	52	
Do A wts	65900	30	26	28	+ 2
Do B wts	2000	38	36	38	+ 3
Arlington	67400	35	26	34	
Arctic	100000	13½	12	12½	— ½
Atlas	15889	67	61	61	— 5
Avino	1675	75	72	72	— 8
Bthrst Nse	400175	274	220	273	+53
Beaumont	268200	20	18	19	— 1
Benson	121400	43	35	43	+ 6
Beth Cop	100	$18¼	18¼	18¼	— ¼
Black Giant	10500	73	67	67	— 2
Blue Gulch	9500	40	36	38	+ 2
Blue Star	13000	8	7	7½	
Boswell	11750	36	32	35½	— ½
Boundary	99000	42	35	36	— 5
Brameda	4900	280	257	260	—15
Brenda	6270	870	825	830	—15
Brenmac	55900	40	37	37	
Brettland	55200	50	40	43	— 8
Brycon	341750	94	58	90	+28
Buchanan	5500	9	8½	9	
Bullion Mts	71000	74	70	71	
Buval Ex	53500	30	25	26	+ 1
Calico	9500	15	12	13	
Calta	318100	73	55	60	—15
Cambridge	6500	35	32	35	
C Barranca	6500	53	51	51	
Canol	271000	35	32	35	
Capri	3800	25	24	24	
Car Bell	3400	51	49	51	
Car Gold	9750	116	108	110	— 5
Casc Moly	4800	42	40	42	
Cass Cons	4500	11½	11	11	
Casino	19850	115	102	105	— 5
Chataway	148000	30	23	28	+ 4
Churchill	30285	168	140	165	+15
Coast Cpr	600	480	475	480	
Coast Slvr	61763	38	33	34	— 1
Coin Canyon	19900	63	58	61	— 2
Coleman A	300	690	660	660	—40
Do B	500	700	655	700	
Do B wt	1612	300	200	205	
Do pr A	5400	80	73	80	+ 7
Columbia R	12410	30	28	29	+ 3
C Ad Astra	6500	18½	18	18	— 1½
C Gem Ex	1750	12	9½	12	
C Standard	10000	11	10	10	
C Cinch	7700	20	17	20	
C McKinney	9400	12	10½	11	
C Potash	5000	5	5	5	
Cop Ridge	30700	70	65	66	— 1
Cop Giant	50300	24	21	23	
Coronet	16704	46	37	40	— 5
Cor Gulf	2500	45	45	45	+ 5
Cop Line	6900	120	105	115	+ 5
Crownex	33350	50	44	47	
Croyden	12300	24	22	23	— 1
Cumont	2500	45	45	45	
D Keays	11700	250	225	230	—15
Decca Res	22030	206	195	205	
Dolly Var	18700	42	34	40	+ 8
Dusty Mac	39250	37	31	34	— 2
Dundee	67550	35	32	33	— 1
Dynasty	100	650	650	650	
Earlscrest	65000	17	15	15	— 2
Early Bird	308550	47	29	44	+14
Empire Mil	3250	23	22	23	
Enex	9000	41	36	40	+ 4
Falaise	60500	24	22	24	+ 3
Fidelity	7000	14	12½	14	+ 1
Flagstone	7200	26	24	25	+ 3
Fortune Ch	49800	59	51	53	— 2
Fortun C A	10000	31	14½	15	— 6
Fourbar	102975	28	24	26½	+ 2½
Frontir Ex	13900	39	35	37	— 3
Gen Res	33000	12	10	10	— 1
Giant Ex	37800	60	53	55	+ 3
Giant Mas	1400	485	460	460	
Gibraltar	24435	645	610	610	—30
Gradore	10000	12	12	12	
Granduc	850	850	825	850	
G N Pt A	206600	95	65	80	
G N Pet A	209100	95	65	80	
Gr N Pete	890200	165	135	165	+25
Gunn Mines	76500	51	43	51	+ 5
Hart River	38600	44	41	44	+ 3
Hearne	2300	38	35	38	
High Chief	1600	16	15	15	
Highmont	18600	370	340	355	— 5
Highpoint	14000	9	8	8½	
Hogan	22000	24	20½	23	
Homestake	3000	9	9	9	— 1
Hud Bay M	15200	12	11	11	— 1
Inland Cop	19900	40	38	38	— 2
Int Bornie	1900	40	38	38	— 3
Int Mariner	98100	118	105	109	— 4
In Mr C Wt	22831	41	35	40	— 2
In Prov Sil	23800	17	15	15½	— 2
Int Tech	119632	133	105	130	+23
Iskut	3000	27	24	24	
Jason Ex	138500	43	34	35½	— 4½
Jaye Ex	3625	8	7	7½	
Jersey	13500	16	16	16	
Jericho	47500	14	12	13	
Kaico	36500	46	40	42	— 2
Kamad	30500	45	36½	39	— 2½
Kamloops	18000	14	12	13	
Kopan	19000	12½	11	11	— 1
Lk Bvlse	284700	28½	22	24½	— 4
Largo	27675	41	40	40	— 1
Laura	16500	24	21	21½	— ½
Lexington	2600	54	52	52	— 3
Lon Pride	29900	19	15½	15½	— 1½
Lornex	25175	930	875	900	+25
Marshall	14000	15	12	15	+ 4
Mercury Ex	8500	14	13½	14	
Mid West	3400	18	14	14	— 4
Mtn Mtn A	6800	30	25	25	
Mrl Mtn M	48900	47	41	45	— 2
Minex	5500	18	16	18	
Molymine	18500	16	15	15	— 1
Mt Wash	4500	10	9	9½	
Nadina	7950	145	125	125	—11
Nat Nickel	27220	48	45	45	
Native	21750	13½	10½	10½	— ½
New Cinch	6350	24	23	23	
New Cronin	85100	16	14	16	+ 2
New Indian	3000	12	11½	11½	— ½
N Privatr	19300	16	14	15½	+ 1½
New Terr	26300	17	15	17	+ 3
Nickel Hill	39400	75	70	71	— 5
Norcan	33500	17	15	16	— 1
Norex Res	43566	61	56	58	— 3
Norgold	7000	4	3	3	
N Am Rare	1000	33	33	33	
North Pac	26000	24	21	21	— 2
NW Venture	2200	103	95	95	— 7
N-W Kim A	2500	132	125	125	
Nr-W Kim	104472	125	103	123	— 2
Omega	3200	20	18	20	+ 2
Oro	30700	36	33	36	+ 2
Pacific Ash	24191	170	140	150	—17
Pacific Sil	10000	12	11	11	
Paramount	17050	34	33	34	+ 2
Pathfinder	300350	155	140	148	— 4
Pthfd A Wt	33700	163	150	154	— 4
Pthfdr B W	16000	77	75	77	+ 3
Pat Slvr	3216	13	12	12	— ½
Peel	11500	12	10	11	
Pend Ore	50	100	100	100	
Peso Slvr	3000	35	35	35	
Pincbell	2000	15	15	15	
Pine Lake	500	25	25	25	— 3
Pinnacle	12300	24	23	24	
Placer	1300	$34	34	34	
Polaris	17767	8½	7	7½	
Primer Gr	7000	16	15	16	+ 2
Pyramid	24538	39	35	38	+ 3
Quatsino	4000	46½	12	12½	+ ¼
Radex	40000	103	100	101	— 4
Radex Wts	4850	31	30	31	
Ramid Int	8500	37	35	35	— 2
Rand Res	78471	39	28	36	+ 9
Riviera	106100	77	68	77	+ 7
Rockland	12500	30	23	25	— 7
Rodstrom	46600	14	12	12½	— ½
Ring Hill	45300	48	42	45	— 1
Rose Pass	35800	29	25	26	
Ryl Agassiz	2333	42	38	40	
Sabina	46650	290	280	290	+ 2
Shield Dev	23326	256	230	235	—18
Silbak Prm	25	16	16	16	
Sileurian	23000	23	21	21	— 2
Slvr Butte	14000	14	11	12½	— 1
Silver City	11000	29	27	27	— 1
S Chief	15000	71	60	60	— 7
Silver Lee	1000	29	29	29	
Silverquick	1000	25	25	25	
Slvr Ridge	1000	9	9	9	— 1
S Standard	31960	190	175	182	— 8
Silver Star	1500	25	22	22½	
Slocan	351112	75	66	69	
South Seas	13850	42	38	40	— 1
Spartan	14000	24	22	23	
Stall Lake	13844	159	144	153	
Stannex	11200	43	37	39	+ 2
Taseko	3500	24	24	24	
Texacal A	36200	36	25	25	—12
Do Res	130700	80	63	65	—13
Torwest	54400	40	33	38	+ 2
Trcon Res	1500	22	22	22	— 1
Trojan	42600	34	30	30	— 3
Unid Cpr	13000	21	20	20	— 1
Utica	16578	67	63	65	— 2
Valley Cpr	8958	$10¾	10⅝	10½	— ⅛
Vananda	10334	10	8	8	
Vanguard E	39500	14	12½	12½	— 1½
Ventures	18500	12	10½	12	+ 1
Venus M	14173	89	62	65	— 3
VBestor	15500	75	68	70	
Wst C Res	9500	14	12½	14	— 1
Westn Buff	6000	16	16	16	— 1½
Wstn Mns	3620	360	340	350	—10
Westland	6300	17	16½	17	+ 1
Windermere	7000	120	110	120	+10
Yukon Rev	3500	30	28	30	— 1
Zenith	85000	64	52	59	— 1

Total Mines: 9,338,380.

OILS

	Vol	High	Low	Close	Ch'ge
Albany	29100	40	34	34	— 4
Allied Rox	28800	72	67	69	+ 1
Ballinderry	49652	150	125	134	—11
Bison	9048	$10¾	10⅝	10¾	+ ⅛
BP Oil	200	700	680	680	
Cdn Forine	37500	15	14	14	— 1
Cdn Hdrogas	1100	80	79	80	— 4
Canractic	59900	55	55	55	+ 1
Castle	200	155	135	155	+ 5
Colonial	4200	70	60	60	
Commercial	5100	13	12	13	
Embassy	10500	52	49	52	+ 6
Five Star	83500	23	20	21	— 1
Ft St John	1070	66	62	66	
Freehold	4500	50	45	45	— 5
Futurity	25100	47	40	43	
Giant Reef	5100	29	24	28	
Gold West	8000	15	12	15	+ 1
Israel Oil	4200	109	104	104	— 6
Manhattan	20292	39	36½	39	+ 1
Merland Ex	9230	95	85	85	—15
Midland	7500	9	7	9	+ 1½
N Davies	9000	8½	8½	8½	
P Ocean 4291		$19½	19	19¼	— ¾
Pan Ocean	4291	$19⅛	18⅛	18¾	— ¾
P R Pete	26500	12	5	9	— 3
Plains Pete	31700	35	32	33	
Ponderay	14100	127	110	121	— 6
Ryl Cdn V	22050	115	95	95	—18
Share	14600	16	15	15	— 1
S Christal	4000	26	25	26	+ 1
S Pac Pete	17750	8	5	8	
Stampede	50750	140	133	139	+ 7
Sunlite	1660	825	760	760	—40
TC Res	4200	119	112	115	+ 5
Western Ex	30200	25	22	24	+ 1

Total Oils: 633,593.

INTERIM LISTINGS

	Vol	High	Low	Close	Ch'ge
Acheron	13000	15½	15	15½	— ½
Alakon Mils	1700	18	16	16	
Altair	1500	10½	19½	10½	
Alvija	4500	11	9	10	
Amlagam R	2500	7	7	7	
Amber Res	50000	52	44	47	+ 3
Anchor M	3000	22	22	22	
Anglo-Bom	6300	43	35	38	
Anglo West	1000	18	18	18	
Annmar	4000	8	8	8	
Arcadia	500	18	18	18	
Athena Mns	12500	69	45	60	
Babine Int	15900	34½	23	29	— 1
Brewster	28250	72	69	72	
Buffalo	2000	27	23	27	+ 1
Bullion M	22000	75	70	70	— 3
Burlington	182200	87	70	85	+13
Calix	17844	8½	8	8½	
Calmark Ind	4500	25	20	24	
Can-Base	196500	70	62	62	— 1
Cardwell	6000	66	64	64	— 2
Carolin	15000	40	36	38	— 2
Centex	27000	23	15	22	+ 3
Chapparal	199500	28	20	28	+ 8
Cinola	1500	12	12	12	
Citex	38000	12½	9¼	12	+ 2¼
Cleveland	10000	8	7	8	
Condor	18500	21	17	17½	— 3½
Concorde	1000	15	15	15	
Conoco Sil	11000	50	47	49	— 1
C Queen	2000	17	15	15	
Cosmic	5000	70	70	70	— 1
Cream Sil	31330	60	53	58	+ 8
Dalex	48000	18	16	16½	— ½
Darkhawk	600	30	28	28	
Darsi	124750	40	25	40	+13
David	500	45	45	45	
Del Kirk	2000	18	18	18	
Demsey Mns	1000	25	21½	21½	
Derby Mns	96800	103	81	102	+17
Donna	41500	21	18	18	
Dorita	3576	45	40	45	
Dynamo	157290	70	60	65	+ 2
Eagle River	13500	45	42	42	— 3
Echo Bay	3200	53	42	42	
Emperor	8000	24	21	24	
Fairborn	15000	9	7	9	+ 2
Fawn Bay	8000	10	9	10	
Fed Mining	76300	110	98	110	
Gary Mines	7750	20	16	16	— 4
Giant Met	5000	24	23	23	
Gibbex Mns	6400	105	90	105	+ 3
Glen Copper	7500	25	17	22	+ 5
Glenlyon	36500	16	14	14½	— 1½
Golden Gate	5100	20	18	20	+ 2
Grt Slave	2300	18	15	15	— 3
Grenmac	22000	19	18	18	— 1
Hertz Ind	65700	55	45	52	+ 2
High Merc	2000	25	20	20	
High Valley	25400	18	17	17	— 1
Holberg	4000	13	10	13	
Honda Mng	9250	60	53	58	+ 6
Hub Mining	3000	25	25	25	
Hunt Basin	700	19	17	19	
Imp Metals	24000	36	24	36	+14
Imperial W	29300	8	5	8	
Jacgpot Cpr	500	22	22	22	
Javelin	14465	170	155	170	+10
Joy Mining	42200	128	115	115	
Juniper	500	17	17	17	
Kelglen	17900	17½	14	14	
Kelver	200	30	30	30	
Komo Exp	3000	18	16	17	
Laronge	2050	20	18	20	
Leemac Mns	5500	24	23	23	
Lewes Rvr	42500	49	40	48	+ 7
Maner	195000	29	26	27½	+ ¼
Marlex	228400	110	10	95	—10
Meteor Mng	2000	24	20	24	+ 6½
Midnight	13000	8	6	6	— 2
Mollie Mac	2500	13	11	11	
Moly Win	3000	15	12	15	
Monarch	4500	11	10	10½	— ½
Rocket Mns	500	11	11	11	
Samson Mns	1500	12	11	11	+ ½
Seton Lake	4500	30	28	28	
Sheba	1500	22	22	22	
Sherr Lee	23500	6½	4	5	
Silmonac	4700	53	50	50	
Silvercup	1000	10	10	10	+ 1½
Slv Spring	2500	77	75	75	
Spectroair	102500	47	41	47	+ 5
Speculators	3000	50	49	50	+ 4
Spenbo	7400	19	13	18	
Stellako	7000	28	28	28	
Sunrise	3500	15	15	15	
Swim Lake	113500	35	20	35	+15
Taneloy	6832	15	10	11	+ 1
Teknol	3500	33	30	32	
Toply Criss	3500	22	21	21	
Trans Col	6100	32	29	29	
Tyee Lake	15500	45	36	40	—10
Univex Mn	3700	58	56	56	
Vargas	2300	28	26	26	
Vastlode	2000	8	7½	7½	— 1½
Whipsaw	31500	38	28	33	— 7
White River	29000	27	20	26	
Whitesail	1000	20	20	20	
Wollaston L	28866	25	20	21	— 6
Yreka Mines	8000	27	24	25	+ 1

Total Interims 4,028,853.
Total trading this week 14,846,996.

Quebec To Build Big Hydro Plant

MONTREAL (CP) — La Presse says a new Quebec government agency financed initially by about $2 billion of U.S. investment will develop a vast hydroelectric project on James Bay and Hudson Bay.

The newspaper says the project will eventually cost at least $4 billion and will produce about 72 billion kilowatts an hour, more than twice the output of the Manicouagan development in northeastern Quebec and the Churchill Falls project in Labrador.

In Trois-Rivieres, Le Nouvelliste says plans for construction of the project will be announced by Premier Robert Bourassa at a Liberal party dinner April 30.

WATCH FOR
FOSTER'S
FURS
MONTH-END
SPECIALS

Pulp Mills In U.S. Face Strike

SEATTLE (AP) — Members of the Association of Western Pulp and Paper Workers are conducting a strike vote in seven Crown Zellerbach Corp. plants in California, Washington and Oregon.

A union spokesman said the decision was made at a union meeting Saturday.

He said the union filed charges of unfair labor practices against Crown Zellerbach with the national labor relations board late Friday in Portland.

The union claims the company locked out its employees when it closed the seven mills late Friday.

LAND SURVEYORS

An interesting vacancy is now open with B.C. Hydro to conduct legal and engineering surveys pertaining to land acquisition, for generating, transmission and distribution facilities, flowage, reservoirs and other Hydro developments.

The operating area is the Southern Interior of British Columbia with headquarters in Nelson.

Applicants should be members of the Corporation of B.C. Land Surveyors.

Salary commensurate with qualifications plus excellent fringe benefits.

Apply to:
Personnel Services Dept.
B.C. Hydro & Power Authority
970 Burrard Street
VANCOUVER 1, B.C.

OFFICES — WAREHOUSING
NEW SPACE TO RENT

- LOCATION
- OFFICES
  all or portion of 6,500 sq. ft. finished to suit client.
  - Off street parking
  - $2.25 per sq. ft. per annum
  - Light, heat and water included
- PRESTIGE
- WAREHOUSE AREA
  - Large Doors for truck entrance
  - 4000 sq. ft. approx.
  - $1.50 per sq. ft. per annum

APPOINTMENTS TO VIEW 383-9911
Immediate Occupancy

Castleholm Manor in Fairfield
NOW READY FOR OCCUPANCY
TWO-BEDROOM
"CONDOMINIUM" APARTMENTS

- $19,900 to $21,500
- 2-door frost-free refrigerator
- electric range
- garburator
- elevator
- wrap-around balconies
- all corner units
- only four units per floor

This very attractive and well-constructed building has many additional extras, features that you are sure to appreciate.

TRADE YOUR HOME
FOR VIEWING PLEASE CALL BUD O'CONNOR or JON DAVIS

BOULTBEE, SWEET REALTY LIMITED
"THE CONDOMINIUM PEOPLE"
AFFILIATE OF YORKSHIRE TRUST
737 FORT STREET PHONE 388-5561

TWO OPEN HOUSES
Saturday, April 24 1:30 to 4 p.m.
Sunday, April 25 1:30 to 4 p.m.

Cedar Hill X Road

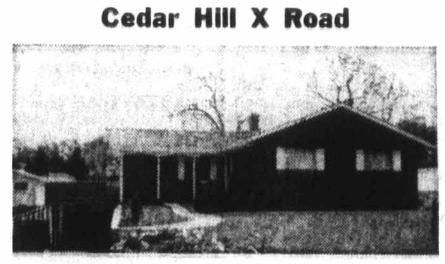

3949 MARJEAN PLACE—$32,500

A lovely family home in excellent condition in a good location, featuring 3 bedrooms, two fireplaces. A delightful kitchen, full basement roughed in for extra accommodation, built in financing at 8¾%.

WALLY MICHAELS IN ATTENDANCE—388-5561

Fairfield—By The Sea

115 OLIVE STREET—$22,900

A large home for the large family. Spacious, elegant unique. Four bedrooms, separate large dining room with built-in China cabinet, bright spacious kitchen with pantry. New wiring and plumbing. Modern O-O-M furnace.

CAM MACLEAN in attendance or call 388-5561

BOULTBEE SWEET REALTY LTD.

3 WAYS TO BUY
YOUR NEW CONDOMINIUM HOME

CLEAR TITLE FOR CASH

$5,000 DOWN
$5,000 1st Mortgage.
$5,000 B.C. Gov't 2nd Mortgage.
MONTHLY PAYMENTS
84.89 FOR BOTH MORTGAGES

NO MONEY DOWN

TRADE YOUR HOME NOW!

SINGLE LADIES
No co-signers needed for your mortgage. Very easy salary and age requirements.

LARGE, ROOMY
One-Bedroom Units
ONLY $15,000
2-BEDROOM UNITS, FROM $17,000

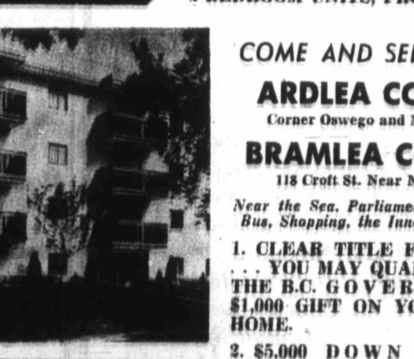

COME AND SEE US . . .
ARDLEA COURT
Corner Oswego and Michigan
BRAMLEA COURT
118 Croft St. Near Niagara

Near the Sea, Parliament Buildings, Bus, Shopping, the Inner Harbour.

1. CLEAR TITLE FOR CASH . . . YOU MAY QUALIFY FOR THE B.C. GOVERNMENT $1,000 GIFT ON YOUR NEW HOME.
2. $5,000 DOWN . . . USE YOUR HOME AS TRADE, KEEP THE BALANCE YOU RECEIVE AND ENJOY YOURSELF WITH A CAMPER, A BOAT OR AN EXTENDED TRIP.
3. NO MONEY DOWN — USE THE B.C. GOVERNMENT $5,000 2nd MORTGAGE AS YOUR DOWN PAYMENT.

● DETAILS OF MORTGAGES ●
1st Mortgage rate is 9¼%, 25 year amortization, 5-year term. Payments are based on $8.78 a month per thousand. B.C. Government $5,000 2nd Mortgages; 25 year amortization at 8¼%, no term, payments are $41.00 a month.

Open House Daily
INCLUDING SUNDAY
1:30 - 5:30

Other Agents Welcome
BOULTBEE SWEET REALTY LTD
388-5561 737 Fort
An Affiliate of Yorkshire Trust

For Complete Details
Come To Our Open House

Papa Doc Buried

PORT AU PRINCE, Haiti (AP) — Francois (Papa Doc) Duvalier, voodoo-practising ruler of Haiti for 13½ years, was buried Saturday in ceremonies highlighted by a Roman Catholic funeral Mass.

PYORRHEA?

FIRST WARNING SIGN
The so-called "pink toothbrush"

SECOND WARNING SIGN
Inflamed gums. Gums pulled away from teeth.

ADVANCED SIGN
Gums may ulcerate and bleed freely.

FINALLY
Bone supporting teeth is attacked and destroyed.

FIGHT PYORRHEA WITH

RHODIA

A medicated toothpaste which helps to keep the teeth and gums free from infection . . . also cleans, brightens, whitens teeth.

McGill & Orme LIMITED

Open 'til 10 p.m. every day of the year
Delivery of course!
Main Office 384-1195
649 FORT STREET

Vancouver

Faults Under City

VANCOUVER (CP) — Five definite geological faults have been discovered in downtown Vancouver paralleling the city's waterfront, and several more are indicated, geologist Roy Blunden says in a report released Friday.

The report, prepared in connection with engineering studies on the proposed second crossing of Burrard Inlet, said the faults — while not necessarily indicating higher earthquake risk — are of major importance to future engineering plans in the city.

Blunden said the faults — uncovered as a result of test drilling in Burrard Inlet over the past two years — are indications of earlier mountain activity. He said there may be other faults hidden beneath the "paved urban environment."

Blunden said minor earthquakes have been occasionally recorded in the Vancouver area since the end of the last century.

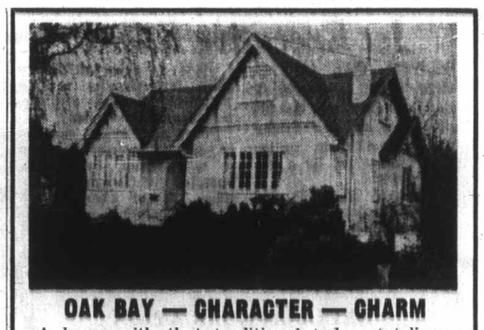

OAK BAY — CHARACTER — CHARM

A home with that traditional tudor stateliness expressing that atmosphere of warmth and hospitality. Two storey plan, 4 bedrooms, 2 bathrooms, delightful living, formal dining room, oak floors—open fireplace. Spacious den or family room (recent addition). Swimming pool 18x33 (almost new) with patio. Artistically landscaped. Only a few steps from the sea and Oak Bay Marina. Exceptionally fine home — Full Price $41,900. Appointment to view call

D. BECKNER

MONTREAL TRUST 386-2111

Student Finds For German

NEW YORK (UPI) — A young historian, conducting research for his PhD thesis in the German military archives, uncovered what he said was a German contingency plan to invade the United States prepared at least 14 years before the United States entered the First World War.

Holger Herwig, who is completing his doctoral disertation at the New York State University at Stony Brook, disclosed his findings in an interview with The New York Times.

Herwig, 29, said the plan at one time had the full backing of both Kaiser Wilhelm II and the German military establishment. It was discarded by 1905, however, because the Germans decided the war would be fought on two fronts and they could not spare the men and material to attack the United States, he said.

The historian said theoretical planning was begun in 1898 by Eberhard von Manety, an ambitious young naval lieutenant who later became a prominent naval historian.

The German admiralty was at work on it within two years and on Nov. 27, 1903, it officially was named Operation Plan III.

Herwin said Operation Plan III involved sending the German fleet into the Caribbean where from the area of Puerto Rico it would have been in a position to attack such targets as New York, Boston and Norfolk, Va.

Herwig, a Canadian of German descent, received a bachelor's degree in history from the University of British Columbia and a master's from Stony Brook.

UPLANDS HOME OF CHARACTER

We are privileged to offer this mature home built in the 1930's from class "A" materials and embodying the highest standards of design and construction. Located on nearly half an acre of lawns with mature shrubs, lily pool and sprinkler systems. The main entrance is through a walled courtyard of Spanish design and this motif is seen throughout the interior in the use of wrought-iron decorations, hand rails and panelled stairways. Main rooms are well designed for entertaining with entrance to the living room from the courtyard and garden as well as the entrance hall. The living room itself is delightful with vaulted and beamed ceilings, massive fireplace and pegged oak floors. Adjoining is a guest size dining room also with beamed ceiling and parquet flooring. There is a pleasant den or breakfast room with sliding doors to the patio and there is also a heated sunroom on the south-west side of the house. The living area is completed by a compact kitchen fully modern with maple cabinets and a small eating area. Also on the main floor is the master bedroom and a second bedroom or study with inter-connecting modern bathroom. The panelled stairway has wrought-iron grille work and railings and leads to an upper hall with sundeck off. Here on this floor there are two more bedrooms and a "snug" or den with fireplace and a full bathroom making this an excellent self-contained area.

The whole property has an indefinable charm and mellowness which will appeal to anyone in retreat from modern contemporary styles and is offered at the reasonable price of

$84,500.00

View by Appointment Only Thru Exclusive Agent

William Tyson

Montreal Trust Company

1057 Fort Street 386-2111

Veteran Talks to Rally

Former navy Lt. (jg) John Kerry turns from podium after addressing thousands gathered in front of Capitol Saturday for an anti-war rally. —(AP)

War Foes March

From Page 1

to recycle these into something more useful," Carol said. "This is the ecology centre."

By late afternoon she had collected more than 300 draft cards which she held in her fist while a collection of purple hearts, bronze stars, dog tags and other medals dangled from her fingers.

At other tents and tables, representatives of dozens of political groups distributed newspapers, tracts, buttons, bumper stickers and other items of street politics that has come to characterize the past five years in the nation's cities.

The National Welfare Rights Organization called for a guaranteed annual income. "$6,500 (a year) or fight," said the sign on their truck. "Give us money. Help us help the poor," shouted their young barker.

In San Francisco the largest crowd ever to demonstrate in the west against further American participation in the Vietnam war marched for nearly six hours Saturday.

Police estimated the crowd at 150,000. They said it was considerably larger than for the last peace march here Nov. 15, 1969, giving added credence to the claim by sponsors of Saturday's event that the American public's opposition to the war is now overwhelming.

One sour note marred the otherwise orderly proceedings. Part way through the rally at the Polo Grounds in Golden Gate Park, where the march wound up, the program was interrupted when a group of militant Mexican-American youths forced their way onto the stage and briefly took over the microphone.

One militant shouted to the crowd: "To hell with the war in Vietnam. We have our own things to do something about."

The main attraction for the program, Rep. Paul (Pete) McCloskey (R—Calif.), sized up the shoving match on stage and left without speaking. So did another scheduled speaker, David Harris, former Stanford University student body president recently released after serving a prison sentence for draft resistance.

Before the hassle on the stage, the march and rally had for the most part been harmonious and apparently a pleasant happening for most of the participants.

The crowd was composed of young people to a greater extent than in several previous mass marches here, but there were also middle-aged marchers.

U.K. Soccer

IRISH LEAGUE

Coleraine 1, Distillery 0.
Crusaders 1, Ballymena U 0.
Glenavon 3, Bangor 0.
Glentoran 3, Portadown 0.
Linfield 3, Derry C 1.

Let's Talk Real Estate by Jack Mears

From the dawn of humanity, man has sought, fought an ideal of land ownership. To the caveman, the law of the strongest was the law of property. The Babylonians and the Egyptians established specific laws of landlord and tenant. Caesar's Romans knew the value of property ownership.

The desire for ownership of land led the Pilgrims to this continent. The settlers moved West seeking land of their own. Revolutions have erupted and wars have been waged over the title to a few feet of land.

Man cannot live without food, clothing and shelter. Beyond these three basic elements there are many factors which contribute to his welfare and happiness, but nothing takes precedence over the parcel of land and the building which he and his family call home.

This home and others comprise a city which is a man-made environment of real estate facilities. It accommodates and reflects the social, cultural, educational as well as mercantile requirements and activities of its people.

This is a marvelous city of ours. Its beauty is unsurpassable. Its people kindly. It is thanks to the support of these people and to our belief in the service that we hope to continue to be privileged to give that we are expanding and have this week moved into larger offices (2 doors away at 2194 Oak Bay Ave.) Do drop in for a chat some time or if you have a real estate problem call 598-3321.

Mears'
Oak Bay Realty Ltd.
2188 Oak Bay Ave.

HOMEOWNERS

Insurance Is Our Business, Not a Sideline

HARBORD INSURANCE LTD.

SALES REPRESENTATIVE REQUIRED

A major B.C. Floor Covering distributor requires a sales representative for Vancouver Island. Previous experience in floor covering not necessary but sales experience would be an asset.

Salary and commission plus car and expenses along with fine company fringe benefits make this an excellent opportunity for the right person. Applicants should reside in the Victoria area and have a minimum High School education.

All replies held in strictest confidence.

VICTORIA PRESS, BOX 308

WELL ESTABLISHED CITY MOTEL

Over 50 units—super location—ample room for expansion, exceptional 8% financing, one of the best in the city. For Further Details Contact

LARRY WAGNER JIM MILLS

MARINA

Excellent location — new 4 bedroom home — Marina has coffee shop — Marine ways Work Shop-Rental Boats. Contact

LARRY WAGNER Res. 592-0121

BLOCK BROS. REALTY LTD.

1800 BLANSHARD 386-3231

PROVINCE OF BRITISH COLUMBIA
HAS OPENINGS FOR

REGIONAL SUPERVISOR (BIOLOGIST)
Department of Recreation and Conservation
CRANBROOK

SALARY: $12,060 rising to $14,400 per annum.

Under limited direction to supervise and co-ordinate the activities of a group of professional, technical and clerical staff; to establish and integrate priorities for diverse resource management activities within a framework of policy, budget and staff capabilities; to participate with more senior staff in the formulation of province-wide policies and procedures; to act as senior agency representative in the assigned area; to make recommendations regarding changes in appropriate regulations; other related duties.

Requires graduation from a university of recognized standing, preferably with a Master's degree in the field of biology; considerable experience in administration and technical fields of fish and wildlife management in a related resource management field; demonstrated ability to initiate, plan, co-ordinate and direct management programmes; tact and sound judgment; ability to meet the public and address public meetings; ability to act as scientific adviser.

COMPETITION NO. 71:546. Apply VICTORIA by May 12, 1971.

DIRECTOR OF NURSING EDUCATION
Mental Health Branch
ESSONDALE

SALARY: $11,160, rising to $13,260 per annum.

To be responsible for the administration of the Department of Nursing Education. This facility, located at Essondale (20 miles from Vancouver), has a staff of seventy comprising 24 Instructors and ancillary personnal, and has a resident student population of 200. Major responsibilities are to provide basic psychiatric nursing programmes for various categories of nursing personnel.

Requires university degree in nursing from a recognized university, preferably post-graduate study in administration and nursing education; current membership or eligible in the Registered Nurses' Association of British Columbia; several years' administrative and teaching experience in nursing education; psychiatric nursing experience, preferably in a teaching setting; a high degree of initiative and sound judgment.

COMPETITION NO. 71:561. Apply ESSONDALE, immediately.

FISHERIES ENGINEER
Department of Recreation and Conservation
VICTORIA

SALARY: $11,160 rising to $13,260 per annum.

Responsible for studies, recommendations and cost analyses for fish habitat improvement works. Design and supervise construction of fishways, fish barriers, spawning channels, stream diversions, storage dams, other hydraulic works, and related engineering problems.

Requires membership (or eligibility) in the Association of Professional Engineers of British Columbia and preferably experience in fisheries engineering or hydraulics and structural design. Lesser qualified applicants may be considered at a lower salary.

COMPETITION NO. 71:304A. Apply VICTORIA, by May 5, 1971.

SUCCESSION DUTY APPRAISER
VICTORIA

STARTING SALARY: $8,568 to $10,356, depending on qualifications, rising to $11,640 per annum.

Under general direction, to investigate and assess the more difficult succession duty returns; to conduct interviews and correspond with solicitors, trust officers, government officials and the general public; to prepare comprehensive working papers and reports; related duties.

Secondary School Graduation or equivalent and considerable related experience; membership in a professional accounting association such as C.A., C.G.A. or R.I.A., with good knowledge of British Columbia Probate Fees and Succession Duty Acts and related assessing procedures is required for higher starting salary.

COMPETITION NO. 71:533. Apply VICTORIA by May 5, 1971.

AUDIT ACCOUNTANT
Hospital Inspection
VICTORIA

STARTING SALARY: $8,568 to $10,356 per annum (depending on qualifications), rising to $11,640 per annum.

To inspect accounting and statistical records of public hospitals in British Columbia; to investigate revenue and expenditure; to review hospital Annual Estimates; to assist and advise hospitals on accounting and other office procedures; to inspect the records of private hospitals and institutions as required; to prepare reports. Province-wide travel involved.

Requires Secondary School Graduation or equivalent; preferably membership in a professional accounting association (C.A., C.G.A., R.I.A.); preferably several years' related experience.

COMPETITION NO. 71:296A. Apply VICTORIA by May 5, 1971.

SUPERINTENDENTS OF NURSES
PEARSON HOSPITAL and WOODLANDS SCHOOL

SALARY: $714, rising to $863 per month.

Under direction, to be responsible for the detailed administration of patient care and personnel management within a hospital ward dealing with tuberculosis or extended care patients (Pearson Hospital), or related children (Woodlands School), on a rotation basis; to assume delegated responsibilities for supervision of the entire hospital on afternoon and night shifts.

Requires a British Columbia Registered Nurse, preferably with a diploma or degree in teaching and administration; or a diploma from an approved related clinical course; a minimum of one year's experience in nursing of tuberculosis, physically handicapped, progressive neurological diseases patients; formal training and experience in psychiatric nursing required for Woodlands position; administrative ability.

COMPETITION NO. 71:529 — Pearson Hospital, Vancouver.
COMPETITION NO. 71:528 — Woodlands School, New Westminster.

Apply ESSONDALE, IMMEDIATELY.

OCCUPATIONAL THERAPIST
Mental Health Centre
BURNABY

SALARY: $589 rising to $714 per month.

To work under the direction of the Supervisor of Occupational Therapy on an integrated and comprehensive psychiatric treatment program of up to 20 patients in a day hospital (8:30-5:00) from Monday to Friday. Active participation in the program consisting mainly of milieu therapy, including occupational therapy group meetings, group therapy and recreation.

Day hospital staff consists of Occupational Therapists and Nurses who work in close liaison with psychiatric teams. Occasional work on Tuesday evenings will be required. This is a progressive centre offering unique opportunities for development of new ideas and techniques.

Requires Graduation from a university or school of recognized standing in Occupational Therapy; initiative, adaptability, ingenuity, wide and varied interests, and the ability to co-operate with other members of a psychiatric team.

COMPETITION NO. 71:553. Apply ESSONDALE, IMMEDIATELY.

OBTAIN APPLICATIONS from British Columbia Civil Service Commission offices in Vancouver, Essondale, or 544 Michigan Street, Victoria, or from nearest Government Agent.

RETURN APPLICATIONS as directed above, quoting competition number. Candidates must be Canadian citizen or British subject.

Lewis Stret

Co

eliminated on the first ballot in a system that saw the low candidate drop off each time.

Lewis headed that count with 661 votes, followed by Laxer with 378, Harney with 299, Ed Broadbent, MP for Oshawa-Whitby, with 236, and Howard with 124.

On the second go-round, Lewis edged up to 715, Laxer got 407, Harney 347, and Broadbent slipped to 223.

On the third ballot, Lewis got 742 votes, Laxer 508, and Harney 431.

At no time was Lewis able to muster a clear majority — half the delegates voting plus one — that would have made him the winner without going to a final ballot. There were 1,716 delegates eligible to vote.

Clear Choice

With the contest down to a clear choice between the Waffle and everybody else, the Socialist party veteran surged to victory and the position where he will lead the NDP in the next federal election, generally expected next year.

The defeated candidates put the traditional calls for unity, each saying that he would work in harmony with Lewis. But not all appeared to expect smooth sailing.

Broadbent said during the voting, when it became apparent that the contest was going to be between the Waffle faction and the rest of the party, that there "is going to be holy, goddamn hell" between the Waffle and Lewis.

"What I really want to work for in the next two years is to bring this party together."

Labor Backing

The NDP automatically assesses the leadership at its

regular natio held every tw had led the emerged in 19 Co-operative Federation, from the C Congress. De ready been re Vancouver Is Nanaimo-Co lands for the

Olive

Lewis is younger than party wheel standing, ha lengthy peri secretary in 1940s and ru ous electi election to th 1962. He was but returned

In his acc flanked by h Ontario NDP other family offered the

Kidnap Appeal

NEW YORI kidnap suspect a bag of bana of $5,000 Fri victim picked from under instead of the money.

James McC assistant mar ance company at gunpoint a eating lunch. around the cit was forced to three times de ransom.

ATTENTION, PARENT

WILL YOUR CHILD BE REA SCHOOL IN SEPTEMBER

YEAR ONE (Age 6 by Decem
KINDERGARTEN (Age 5 by De

Registration of children entering Kin or Grade One in school year 1971-72 place at all elementary schools in I Monday, May 3, through Friday, May p.m. to 4:00 p.m.

Go to the Nearest Elementary

Proof of age will be required—Birth Ce equivalent. Note: Children transferring fr Schools should also be registered at this time

GREATER VICTORIA SCHO DISTRICT NUMBER 61

Pinto

Three reasons why . . .
Pinto is no ordinary small car.
Reason No. 1 — It's engines are made in Germany and England by Ford of Europe. Over 4,000,000 of these engines have been produced. A modified version powers the famous Lola and Lotus racing cars. These engines give you outstanding reliability and performance.
Reason No. 2 — The steering is great. It's called rack and pinion. No other North American car has it — but some imports — like Jaguar, Ferrari and Porsche.
Rack and pinion steering gives you excellent handling, quick turning. But that's not all. Reason No. 3 — Pinto also has the widest track in the small car field: this means its wheels are wider apart for much better stability when passing, turning or in strong wind.

Get a Peter Pollen Pinto Pronto! $2222 Delivered Victoria

AUTOMATICS NOW AVAILABLE

"Ask about our 12-month 12,000-mile extended warranty. It's the best in the business."

PETER POLLEN FORD

YATES AT COOK 384-1144

BEST BUY—ALBERT HEAD

2-year-old, full basement home on large (100' x 150') lot. 2 bedrooms up, 2 down, lovely carpeted open stairway. Seaviews from exciting living room, dining room and large sundeck.

Only $26,900

To view call Frank Allen at 478-1729 or Residence 478-4807.

Rex Hughes Agencies

LTD *Only a Superbly Crafted Car Can Be So Quiet*

LTD 2-DOOR HARDTOP

FORD—VICTORIA'S BEST SELLING STANDARD SIZE CAR

$4273 (Plus Options)

PETER POLLEN FORD

"Vancouver Island's Sales Leader"

1060 YATES 384-1144

The Major Market for Many Mini Items
CLASSIFIED SELLS — 386-2121

Student Finds 1898 Plan For German Invasion of U.S.

NEW YORK (UPI) — A young historian, conducting research for his PhD thesis in the German military archives, uncovered what he said was a German contingency plan to invade the United States prepared at least 14 years before the United States entered the First World War.

Holger Herwig, who is completing his doctoral disertation at the New York State University at Stony Brook, disclosed his findings in an interview with The New York Times.

Herwig, 29, said the plan at one time had the full backing of both Kaiser Wilhelm II and the German military establishment. It was discarded by 1905, however, because the Germans decided the war would be fought on two fronts and they could not spare the men and material to attack the United States, he said.

The historian said theoretical planning was begun in 1898 by Eberhard von Manety, an ambitious young naval lieutenant who later became a prominent naval historian.

The German admiralty was at work on it within two years and on Nov. 27, 1903, it officially was named Operation Plan III.

Herwin said Operation Plan III involved sending the German fleet into the Caribbean where from the area of Puerto Rico it would have been in a position to attack such targets as New York, Boston and Norfolk, Va.

Herwig, a Canadian of German descent, received a bachelor's degree in history from the University of British Columbia and a master's from Stony Brook.

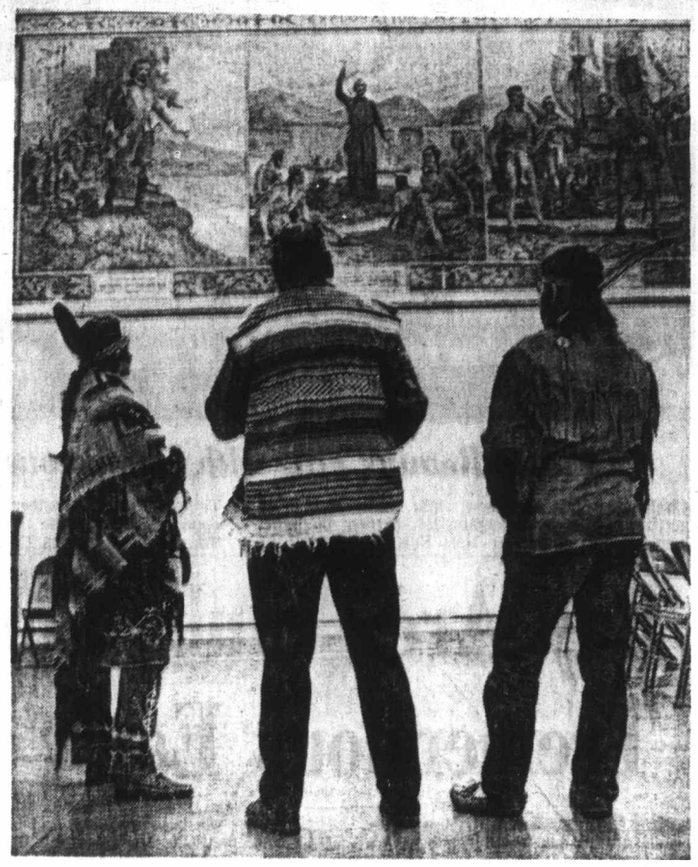

Indians Want Wampum Belts Back

New York State Indians are demanding return to tribes of wampum belts, now in museum at education department building in Albany. Three Indians visiting museum to press demand view wall scenes which depict white man's version of early meetings with Indians. From left are Ka Roniahnoron Akwesasne, a Mohawk woman, Joseph Tenderfoot Hill, Cherokee, and Robert Snowdrift Laffin, another Mohawk.—(AP)

Tug Captain's Snooze a Must

How Did British Miss This?

VANCOUVER — This isn't the script for a British film comedy. It only sounds that way.

Imagine on the wide screen a harbor vista, gulls wheeling, as the titles and credits flash past, dissolving into an overhead aerial view of a tug towing a barge around and around in circles.

Then cut to the captain's cabin, an alarm clock ticking away the final minutes of a six-hour snooze. Ring, ring. A deckhand signals the bridge, the mate pulls the whistle lanyard, and the tug breaks out of its circling and brings its tow to dockside.

Union officers are refusing to land tugs when the skipper has not completed six hours of continuous rest in a calendar day, as provided by federal transport department regulations and a new labor contract between the owners and the union.

Company negotiators said the vessels have been slowing down or circling around with their tows until the skippers have completed the required rest period and are available to land the vessels.

The tugboat company F. M. Yorke and Son Ltd. reported Friday that two vessels towing rail barges were unable to land at the CPR berth at the foot of Burrard Street in Vancouver due to the appearance of a union picket boat.

A spokesman said the picket boat appeared after a dispute Wednesday with the Canadian Merchant Service Guild over hours of rest of a skipper employed by the company.

The Yorke spokesman said its vessel, Tugger Yorke, and another chartered by the company, the L. O. Larsen, had to be diverted to other rail docks in Vancouver Harbor early Friday when a picket boat appeared.

The company officer said an accident occurred when the Tugger Yorke was coming in for a landing at the CPR facility, causing damage to the barge, rail cars, and the dock itself. But he said it was not known whether the accident was directly connected with the appearance of the picket boat.

The dispute over when the skipper would take his hours of rest occurred in regard to a trip of another company vessel, the Lorne Yorke, to Bellingham on Wednesday.

A placard on the picket boat said "Member of the CMSG, locked out." The union alleged the crew has been locked out of the Lorne Yorke, but the company official denied this.

Two Pilots Die in Crash

EDWARDS AIR FORCE BASE, Calif. (AP) — The bodies of two copilots of an F11E supersonic fighter bomber were found shortly after sunrise Saturday a few hundred yards from the crashed wreckage of their plane, an Air Force spokesman said.

The advanced swing-wing jet crashed while on a test flight Friday near a Mojave Desert dry lake. It was the 18th plane of the F111 series to crash.

TRADE-A-TAPE
at
CORONA STEREO
TAPE CENTRES
2340 Douglas 388-5811

Author's Bail Attempt Fails Despite Health

MONTREAL (CP) — Another attempt by writer Pierre Vallieres to obtain bail, on the grounds of failing health, was rejected Friday by Mr. Justice Roger Ouimet.

Vallieres, detained since last Oct. 16 under the War Measures Act, is to stand trial Monday along with teacher Charles Gagnon on charges of membership in the outlawed Front de Liberation du Quebec.

Justice Ouimet said the main criteria for bail are whether the accused would show up for his trial and the protection of society. He said the facts affecting these criteria are not changed by Vallieres' illness.

However Justice Ouimet granted $950 bail Friday to 20-year-old Gilles Cormier, of St. Boniface, Man., pending trial on four charges laid under the War Measures Act.

Cormier is charged with being a member of the outlawed FLQ, advocating its aims, distributing its manifesto, and seditious conspiracy.

Raymond, 23, his brother, was acquitted last week of the first three charges. He was granted $950 bail pending trial on a charge of seditious conspiracy.

One HOUR
"MARTINIZING"®
CERTIFIES
THE MOST IN DRY CLEANING
Fresh as a Flower—
IN JUST ONE HOUR!
"Coupon Books Now Available at all 'Martinizing' Stores"
UNIVERSITY HEIGHTS MARTINIZING
TEMPORARY CALL OFFICE
In - by - 10, out - by - 5
University Heights Shopping Centre 477-8823

The Name is Assurance
McCALL BROS
FUNERAL DIRECTORS LTD.
1400 Vancouver St. 385-4465

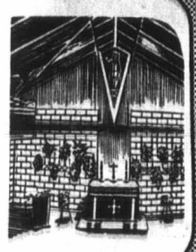

Lewis Stretched To Beat Waffle

Continued from Page 1

eliminated on the first ballot in a system that saw the low candidate drop off each time.

Lewis headed that count with 661 votes, followed by Laxer with 378, Harney with 299, Ed Broadbent, MP for Oshawa-Whitby, with 236, and Howard with 124.

On the second go-round, Lewis edged up to 715, Laxer got 407, Harney 347, and Broadbent slipped to 223.

On the third ballot, Lewis got 742 votes, Laxer 508, and Harney 431.

At no time was Lewis able to muster a clear majority — half the delegates voting plus one — that would have made him the winner without going to a final ballot. There were 1,716 delegates eligible to vote.

Clear Choice

With the contest down to a clear choice between the Waffle and everybody else, the Socialist party veteran surged to victory and the position where he will lead the NDP in the next federal election, generally expected next year.

The defeated candidates put the traditional calls for unity, each saying that he would work in harmony with Lewis. But not all appeared to expect smooth sailing.

Broadbent said during the voting, when it became apparent that the contest was going to be between the Waffle faction and the rest of the party, that there "is going to be holy, goddamn hell" between the Waffle and Lewis.

"What I really want to work for in the next two years is to bring this party together."

Labor Backing

The NDP automatically assesses the leadership at its regular national conventions, held every two years. Douglas had led the party since it emerged in 1961 from the old Co-operative Commonwealth Federation, with backing from the Canadian Labor Congress. Douglas has already been renominated in his Vancouver Island riding of Nanaimo-Cowichan-The Islands for the next election.

Olive Branch

Lewis is just five years younger than Douglas but a party wheelhorse of long standing, having served a lengthy period as national secretary in the 1930s and 1940s and running in numerous elections before his election to the Commons in 1962. He was defeated in 1963 but returned in 1965.

In his acceptance speech, flanked by his son Stephen, Ontario NDP leader, and other family members, he offered the olive branch to the Waffle. But observers noted that the convention policy endorsed by the delegates runs almost entirely parallel with Lewis' less radical approach, despite the strong Waffle showing in the leadership race.

He said that while the Waffle might differ with others in the party on how the NDP should act, the basic aims for all party members remained the same. The party wanted to eliminate poverty and injustice in Canada.

Lewis said the party aim would be "people's power." This was a phrase close to "power to the people," chanted repeatedly by the Laxer backers during the day.

One Test

One test of Lewis' intentions may be his choice of a deputy leader. There has been speculation that Frank Howard might get the nod on grounds that this would give western Canada representation. All four other candidates were from Ontario.

The convention issue from the start Wednesday was the extent of the Waffle group's impact.

The Wafflers made it heavy going on such issues as foreign economic ownership and the question of self-determination for Quebec, put forward by the party's Quebec wing and backed by the Waffle.

Didn't Win

They didn't win but Wafflers said after the leadership vote that they could point to that hard core of voting strength evidenced by Laxer's second-place finish and make the party take Waffle views seriously.

Lewis urged all delegates, once back on their home grounds, to start work now to improve the NDP position in every upcoming provincial election.

This kind of power was what was needed if the party was to become a real mover and shaker on the Canadian political scene.

Kidnap Ransom Appealing Bag

NEW YORK (UPI) — A kidnap suspect ended up with a bag of banana peels instead of $5,000 Friday when his victim picked up the garbage from under a park bench instead of the nearby ransom money.

James McCarthy, 21, an assistant manager of a finance company, was abducted at gunpoint after he finished eating lunch. He was driven around the city in a car and was forced to call his office three times demanding $5,000 ransom.

NEW
WATERFRONT
MARINA PARK
APARTMENTS
2000 White Birch Rd., Sidney
656-1616 or 477-2300

ATTENTION, PARENTS!
WILL YOUR CHILD BE READY FOR SCHOOL IN SEPTEMBER 1971?
YEAR ONE (Age 6 by December, 1971)
KINDERGARTEN (Age 5 by December, '71)
Registration of children entering Kindergarten or Grade One in school year 1971-72, will take place at all elementary schools in District 61 Monday, May 3, through Friday, May 7 — 3:00 p.m. to 4:00 p.m.
Go to the Nearest Elementary School
Proof of age will be required—Birth Certificate or equivalent. Note: Children transferring from Private Schools should also be registered at this time.
GREATER VICTORIA SCHOOLS
DISTRICT NUMBER 61

COME IN TODAY
Hang on to Your Money!
LET BLOCK FIGURE YOUR
INCOME TAX
Many times we can save the average taxpayer more than the small cost of our service. Bring your tax problems to us. You'll save time, worry and often money! Don't delay. See Block today.
COMPLETE RETURNS $5 up
LIFE
GUARANTEE
We guarantee accurate preparation of every tax return. If we make any errors that cost you any penalty or interest, we will pay the penalty or interest.
H&R BLOCK
(CANADA) LTD.
Canada's Largest Tax Service with over 5,000 Offices in North America
Now Located At
2651 DOUGLAS ST.
Next door to Colonist and Times Building
Still only one large office to serve Victoria Better
Weekdays: 9 - 9 Saturday: 9 - 5 386-0012
OPEN 12 MONTHS A YEAR
No Appointment Necessary

memo to advertisers

PAY YOUR MONEY AND TAKE YOUR CHANCES
That's pretty much the way it is with some advertising media—not even the proprietor really knows for sure what he is selling.
Most times unknown, unmeasured, unaudited, and unnamed circulation audiences are wisely unwanted—the odds just don't favor the advertiser's dollar.
We believe you should have the facts before you buy. That's why we have the Audit Bureau of Circulations verify our circulation regularly—find and report the actual figures according to their standards and based upon their auditors' inspections.
Above board circulation—be ABC-sure with
Victoria Daily Newspapers
AUDITED PAID CIRCULATION ABC
The Audit Bureau of Circulations is a self-regulatory association of over 4,000 advertisers, advertising agencies, and publishers, and is recognized as a bureau of standards for the print media industry.

Canadiens Trim Stars To Take Series Lead

BLOOMINGTON, Minn. —Montreal Canadiens, still a bit careless from time to time but often playing brilliantly, took a 2-1 lead in their Stanley Cup semi-final by trimming Minnesota North Stars, 6-3, Saturday night.

Beaten by the same score in Montreal on Thursday night as they became the first of the established National Hockey League teams to lose a playoff game to an expansion club, Canadiens decided it Saturday with a tremendous onslaught during the first 10 minutes of the second period.

Scored on first for the third straight time in the series, Canadiens came back to start the second period with a 2-1 lead. Then they all but swept the North Stars out of the arena with an impressive attack which boosted the score to 5-1 before the second period was 11 minutes old.

It was 5-2 starting the third period, rookie Dryden again getting beaten by a long shot. Canadiens got that goal back early in the final 20 minutes, then eased in, Bill Goldsworthy getting Minnesota's third goal only 26 seconds from time.

Canadiens went this time with essentially the same lineup which upset Boston Bruins in the quarter-finals. After doing considerable experimenting in the Thursday loss to North Stars, coach Al MacNeil again had Jacques Lemaire between Frank Mahovlich and Henri Richard.

MacNeil also used John Ferguson regularly, playing him on a line with Jean Beliveau and Yvan Cournoyer.

The Lemaire-F. Mahovlich-Richard unit picked up where it left off against the Bruins.

Mahovlich got the 1-1 goal 86 seconds after Murray Oliver had opened the scoring, Lemaire took Mahovlich's pass for the 2-1 goal and Mahovlich drew assists on second-period scoring shots by defenceman J. C. Tremblay and Jacques Laperriere.

That gave Mahovlich, the leading playoff scorer, nine goals and 17 points for the 10 playoff games he has played.

Canadiens responded at once after loose defensive play had allowed Oliver to come in and cash a passout by the ever-trying Charlie Burns.

Mahovlich's goal, protested by North Stars on what seemed to be a justified complaint that he was in the crease, came when he swept the puck in after a flip pass from Lemaire.

Lemaire gave Canadiens the lead with a rocketing shot from just in front, and then Cournoyer got things humming for his club in the second period with a spectacular individual effort.

SHIFTED HANDS

He got started just inside his own zone, sped down the middle of the ice, cut in front of the lone North Star with a chance to check him and then shifted hands to blaze a righthanded shot past Cesare Maniago.

Maniago, who replaced Gump Worsley when the veteran aggravated an old groin injury in the pre-game warmup, didn't have a quiet second for some time.

Passing the puck as if it was on a string, Canadiens were completely dominant for a few minutes. J. C. Tremblay got the score to 4-1 with a power-play goal, neatly picking the top corner on the far side after faking a defenceman down.

THIRD AND FOURTH

Laperriere, who failed to score once during the 49 league games he played this season, took care of the rest of the scoring with his third and fourth playoff goals.

Both came on sizzling shots, the first one a little more than three minutes after Tremblay scored and the second one during the third minute of the third period.

Fourth game of the series is billed here tonight and the fifth game is scheduled for Montreal on Tuesday night.

★ ★ ★

MONTREAL 6, MINNESOTA 3

FIRST PERIOD

1. Minnesota, Oliver (5) (Name, Burns) 7:11.
2. Montreal, F. Mahovlich (8) (Lemaire) 8:37.
3. Montreal, Lemaire (6) F. Mahovlich, Richard) 17:39.

Penalties — Reid (Min) 1:53; Gibbs (Min) and Beliveau (Mon) 3:31; Larose (Mon) 9:42; Ferguson (Mon) 12:42; Drouin (Min) 13:35; Ferguson (Mon) 15:09.

SECOND PERIOD

4. Montreal, Cournoyer (Ferguson) 1:45.
5. Montreal, J. C. Tremblay (3) (Cournoyer, F. Mahovlich) 5:17.
6. Montreal, Laperriere (3) (Harper, F. Mahovlich) 8:30.
7. Minnesota, Grant (3) (Harris) 16:56.

Penalties — Goldsworthy (Min) 4:31, Laperriere (Mon) 8:20; Beliveau (Mon) 12:39.

THIRD PERIOD

8. Montreal, Laperriere (4) (Beliveau, Ferguson) 2:26.
9. Minnesota, Goldsworthy (2) (Drouin, Harris) 19:34.

Penalties — Harris (Min) and P. Mahovlich (Mon) (major) 10:48.

Stops:

Dryden (Mon)	6	14	10	30
Maniago (Min	9	8	8	25

Attendance: 15,364

On Television Today

11 a.m. — Stanley Cup hockey — Chicago at New York. Channels 7 and 12.

11 a.m. — NBA basketball final — Milwaukee at Baltimore. Channel 4.

3:45 p.m. — Tournament of Champions golf ends. Channels 4 and 8.

5 p.m. — Stanley Cup hockey — Montreal at Minnesota. Channels 2 and 6.

Jim Tang

RON TAYLOR, Toronto-born relief pitcher for **New York Mets** takes a bit longer to get his uniform on than most players. The superstitious Canadian puts on his socks and shoes first, then worries his trousers over them . . . a Montreal report says that the reason **Russ Jackson** decided to stay a school teacher was that **Jackie Parker** wouldn't go for the salary offered by **Denny Veitch,** who was general-manager of the **B.C. Lions** when negotiations started with Jackson. The story is that Veitch was willing to pay $5,000 a game ($80,000 a season) plus bonuses and that Parker started at $50,000 and stopped at $60,000 . . . same report said the Lions were quite willing to give up **Jim Young** because Young's contract has to be renegotiated this year and he's going to come high . . . you think you have troubles. I've got friends who had to decide between going to Ireland to see an only grandchild or staying home with the cat. It was a close thing for a while but Mae-Ling is going to have to do without her shrimp for several weeks . . . two Vancouver Islanders, **Mrs. Helen Murray** of Sooke Road and **Mrs. Rebecca Cuche** of Mill Bay, were given a sudden interest in the overseas tour being made by the Victoria high school rugby all-stars when they learned that a grand-nephew, **Allan Neave,** played for the Perth Academy team the Victorians met when in Scotland . . . a job with Labatts is what may keep fullback **Jim Evenson** around to play for **B.C. Lions.** Evenson's decision is expected next month and it seems that the Lions have better than an even chance of keeping their young star . . . retail sales of golf equipment showed a jump of 11.6 per cent last year — to $348,000,000. Only hockey equipment, up 18 per cent, showed a bigger percentage gain and only firearms and supplies — $583,800,000 — had a bigger sale . . . **Milt Schmidt,** general-manager of the **Boston Bruins,** denied reports that his club plans to trade **Derek Sanderson.** "I'll never trade Derek Sanderson," Schmidt said recently . . .

★ ★ ★

DAVE CONCEPCION and **Angel Bravo** of the **Cincinnati Reds** never saw snow until this month. The Venezuelans got their first look when they went to Montreal to play the Expos two weeks after the major league baseball season had started. The white stuff was piled up around Jarry Park, and some more of it fell while the Reds were there . . . Preston Trail golf club in Dallas is certainly serious about its men-only concept. There's a $50 fine for any member getting a phone call from someone of the opposite sex, and one member was recently fined $500 because it happened to him for the second time . . . **E. F. Staugaard,** who set a golf record in 1935 by shooting two eagles, 13 birdies and three pars for a 17-under-par 55 on the 6419-yard Montebello Park course, is still using the same set of clubs. Now 77, he plays three or four times a week at a club near his Sacramento home, has shot his age and the last of the five holes in one he has scored came only last year . . . **Tokyo Orions,** one of the two Japanese baseball teams who did their spring training in the U.S. this year with a series of pre-season games against major league clubs, made a fine gesture on March 29 when they met **California Angels** in Anaheim. It was a benefit game for **Minnie Rojas,** who was the outstanding relief pitcher in the American League only four years ago and then became a wheel-chair case when his spinal cord was severed in an automobile accident. The Orions took up a collection among themselves and added $1,000 to the fund, which got another boost when six Anaheim policemen each donated a day's pay . . . California — shortstop **Jim Fregosi,** a class guy on and off the field, stepped in at once to do something for his former teammate and has been the big factor as the fund grew to $40,000 . . . receiver **Rhome Nixon** isn't returning to B.C. Lions but the reports on starry **Tom Cassese,** who missed all of last season because of a knee injury suffered in training, are good . . .

★ ★ ★

VIC HADFIELD of **New York Rangers** was one of the few who predicted **Montreal Canadiens** would eliminate Boston Bruins . . . it surely wasn't the case here, where there was much hope but little faith. But being wrong wasn't at all hard to take, particularly since **Jim Ryan** didn't think 6 to 5 wasn't enough when he got the chance to bet Canadiens . . . **Bud Poile,** general-manager of **Vancouver Canucks,** was recently quoted in Montreal as stating that general-manager **Punch Imlach** of **Buffalo Sabres** would gladly trade clubs with Canucks. Poile added that one of the reasons he could see a brighter future for his club was because "I think Hal Laycoe has now arrived as a National Hockey League coach." . . . also from Montreal is a report that **Maurice Richard,** bitter about no longer having any connection with his old club, declined to take part in the planning for the night given **Jean Beliveau,** who may be playing his last Stanley Cup games . . . however, Montreal Canadiens aren't likely to miss them often even without their captain. There will be 42 first-round choices in the next three years of the junior draft and Canadiens already have 10 of them. And they've got some exceptional rookies who are doing right well in the current playoffs . . . football fans are again going to get Monday night National Football League games on television, and there'll be one change in the broadcasting crew. Interesting **Don Meredith** and controversial **Howard Cossel** return but the competent **Keith Jackson** is being replaced by **Frank Gifford** . . . quarter horses are appearing regularly on the card at Portland Meadows, where the usual format includes two heats for the quarter horses to go with the throughbred races . . . Thats the planning for Sandown Park this summer. Yes, the totalisator will be in operation . . .

Burrards Top Rocks

NEW WESTMINSTER (CP) — Vancouver Burrard defeted Victoria Shamrocks, 11-8, in a dull Syd Greenwood tournament lacrosse game here Saturday.

A crowd of less than 300 watched the first game of the year on the mainland as Ross McDonald scored four goals for Vancouver.

Bob Salt scored two goals and added four assists. Brent Ojanen also scored twice. Single goals went to Bill Rawson, Al Tasker and Dennis Quigley.

Victoria had big games from Nirmal Dhillon with two goals and three assists and Tom Sumner two goals and two assists.

Other Victoria goals were scored by Bill Spotswood, Muzz Bryant, Ron Sallis and Charn Dhillon.

The annual pre-season tournament sees each western lacrosse association team play three games.

Phoenix Wins

PHOENIX (AP) — Phoenix Roadrunners took their first victory in the Western Hockey League Patrick Cup series with Portland Saturday, beating the Bucks, 4-2. Portland leads the best of seven series, 2-1. The two teams meet here again tonight.

Judgable Wins

NEW YORK (AP) — Ron Turcotte sent Judgable to the front at the break and the pair stayed there Saturday for a one and one-half-length victory over Never Bow in the $85,700 Grey Lag Handicap at Aqueduct. Judgable returned $12.80, $7.80 and $5.20 after running the one and one-eighth mile in 1:49 3-5.

For Opening Night

Record Crowd At Speedway

Western Speedway's largest opening-night crowd in history — a near-capacity 4100 — watched Vancouver driver Ken Sayers win the 35-lap feature super-stock car event as the season got under way Saturday.

Sayers took over the lead at the 28th lap, passing Rick O'Dell and Ross Surgenor, both of Victoria, and held on for victory.

Roy Haslam was the early race leader but John Currier took over the front position after two laps. Fourteen laps later, Ron Hancock, who finished fourth, took over the lead and held it until O'Dell moved up and then Sayers flashed into the front. O'Dell was second and Surgenor third.

Big winner of the opening night, was second-year driver, Chris De Water of Victoria who won the fast heat in the stock car event and then took the stock car 25-lap main event from Orton Ker, who was second, and Larry Pollard, who placed third.

Earl Pollard, who was fourth in the stock car main event, set a new lap record of 21.07 seconds. The old mark was 21.09.

Results:

STOCK CARS

Trophy dash — 1. Orton Ker. 2. Earl Pollard. 3. Larry Pollard. 4. Garry Madden.

First heat — 1. Rod Cadeil. 2. Neil Moore. 3. Bertie Grant. 4. Richard Cudby.

Fast heat — 1. Chris Van De Water. 2. Ron Fleet. 3. Orton Ker. 4. Larry Pollard.

Main Event, 25 laps — 1. Chris Van De Water. 2. Orton Ker. 3. Larry Pollard. 4. Earl Pollard.

SUPER STOCKS

Trophy dash — 1. Terry Forsythe. 2. Larry Walker. 3. Ross Surgenor. 4. Rick O'Dell.

First heat — 1. Ken Alexander. 2. Roy Haslam. 3. Mike Armstrong. 4. John Currier.

Fast heat — 1. Ross Surgenor. 2. Larry Walker. 3. Rick O'Dell. 4. Ron Hancock.

Main Event, 35 laps — 1. Ken Sayers. 2. Rick O'Dell. 3. Ross Surgenor. 4. Ron Hancock.

Foster Retains Title with Unanimous Decision

Challenger Ray Anderson, right, reels back after getting tagged by a looping left thrown by light-heavyweight champion Bob Foster Saturday in Tampa, Florida. Foster, who stalked his younger opponent throughout the slow fight, retained his title by a unanimous 15-round decision.—(AP)

Bay Area Clubs Continue Tremendous Early Paces

Baseball fans in northern California are starting to talk up a Bay area world series.

It's quite a long shot but San Francisco Giants and Oakland Athletics are travelling at a tremendous pace and steadily pulling away from their fields.

Both won Saturday, the Giants making their record read 14-4 with a 2-0 conquest of Pittsburgh Pirates and Athletics getting to 14-5 with a 5-4 decision over Detroit Tigers.

Dick Green, who had been threatening to quit baseball unless he was traded, brought Oakland its seventh consecutive win when he hit a grand-slam homer in the five-run sixth inning which brought his club from behind.

Three bases on balls set the stage for Green, who made it 4-3 with one swing. Singles by winning-pitcher Jim "Catfish" Hunter and Reggie Jackson around a sacrifice bunt brought in the fifth run of the inning, needed when Tigers got a seventh-inning run.

★ ★ ★

NATIONAL LEAGUE

Eastern Division

	W	L	Pct.	GBL
Montreal	7	4	.636	½
St. Louis	11	7	.611	—
New York	7	6	.538	1½
Pittsburgh	9	8	.529	1½
Philadelphia	5	9	.357	4
Chicago	6	11	.353	4½

Western Division

	W	L	Pct.	GBL
San Francisco	14	4	.778	—
Los Angeles	10	8	.556	4
Atlanta	8	7	.533	4½
Houston	9	9	.500	5
Cincinnati	4	10	.286	8
San Diego	4	11	.267	8½

New York 000 010 400 — 5 6 2
Chicago 200 410 00x — 7 9 0
Gentry (1-3, Sadecki (4), Taylor (6), Frisella (7) and Grote. Pappas 3-1, Stephenson (7) and Rudolph. Home runs: Chicago — Santo (3rd); New York — Agee (2nd).

San Francisco 000 110 000—2 10 0
Pittsburgh 000 000 000—0 3 1
Bryant 2-0 and Dietz, Johnson 1-1 and Sanguillen.

Los Angeles 000 103 001—5 10 0
Cincinnati 100 011 010—4 10 1
Sutton, Brewer 1-0 (8), Mikkelsen (9) and Haller. Sims (9), Simpson, Granger (6), Carroll 0-1 (8) and Bench. Home runs: Los Angeles — Haller (1st); Cincinnati — Bench (6th).

San Diego 001 000 110 — 3 8 1
Atlanta 010 100 000 — 2 8 0
Phoebus 2-2, Severinsen (8) and Cannizzaro; Jarvis, Upshaw 4-1 (7) and Ing. Home runs: San Diego — Cannizzaro (1st); Atlanta — Cepeda (5th).

Philadelphia 000 000 000 — 0 6 0
St. Louis 030 200 10x — 6 6 1
Champion 0-2, Reynolds (4), Fryman (6), Lersch (8) and Ryan; Reuss 2-2 and McNertney. Home runs: St. Louis — McNertney (2nd).

Montreal 011 000 001— 3 9 0
Houston 000 001 001 — 2 5 2
Renko 3-0, Marshall (9) and Bateman; Blasingame 2-2, Culver (8), Gladding (9) and Edwards. Home runs: Montreal — Boccabella (1st).

Sandra Leads

MIAMI (AP) — Sandra Haynie, who lost last year in a sudden death play-off with Carol Mann, scrambled home with a three-under-par 71 for 145 Saturday to take the second-round lead in the 54-hole, $30,000 Burdines Ladies Invitational Golf tournament.

Victory kept Athletics four games ahead of California Angels, who also got a grand-slam home run and ended a losing streak at four games. It was hit by Roger Repoz with one out in the ninth inning and brought a 7-4 win over Baltimore Orioles, defending American League champions and still leaders of the Eastern Division.

Repoz connected after Ken McMullen had been intentionally walked to load the bags.

THREE HITTER

Lefthander Ron Bryant limited the hard-hitting Pirates to three hits as the Giants continued to get unexpectedly-good piching and a new hitting hero almost every day.

This time it was catcher Dick Dietz, who singled and scored the first run and doubled in the second.

Win boosted Giants' lead in the National League's powerful Western Division to four games, Los Angeles Dodgers moving past Atlanta Braves and Houston Astros into the runner-up spot.

REDS BEATEN

Dodgers squeezed by the slumping champions, Cincinnati Reds, when Manny Mota hit a ninth-inning single to break a 4-4 tie. Mota connected after Tom Haller, who had hit a three-run homer in the sixth inning, drew a base on balls and pinch-runner Bobby Valentine had stolen second base.

Braves went down, 3-2, to San Diego Padres when an eighth-inning triple by Clarence Gaston was followed by a single by Ollie Brown, breaking a 2-2 tie and a losing streak at eight games.

Astros lost a second successive 3-2 decision to Montreal Expos, who got some fine ninth-inning relief pitching from Mike Marshall.

The result left Expos atop the Eastern Division. They lead in percentage points but are actually a half game behind St. Louis Cardinals.

Cardinals kept the pressure on, shutting out Philadelphia Phillies, 5-0, with Jerry Reuss pitching a six-hitter.

A home run by Jerry McNertney, his first in the National League, drove in two of the runs. The last one came on a seventh-inning single by Joe Torre, who has hit safely in all 18 games the Cardinals have played this season.

★ ★ ★

AMERICAN LEAGUE

Eastern Division

	W	L	Pct.	GBL
Baltimore	9	5	.643	—
Boston	9	6	.600	½
Washington	9	7	.563	1
New York	6	9	.400	3½
Detroit	6	9	.400	3½
Cleveland	5	9	.357	4

Western Division

	W	L	Pct.	GBL
Oakland	14	5	.737	—
California	9	8	.529	4
Kansas City	8	9	.471	5
Milwaukee	7	8	.467	5
Minnesota	7	9	.438	5½
Chicago	6	11	.353	7

Detroit 020 100 100 — 4 5 0
Oakland 000 005 00x — 5 10 1
Coleman, Timmerman 3-1 (8), Scherman (8), Nielsen (7) and Price. Hunter 2-2 and Duncan. Home runs: Oakland — Green (4th); Detroit — Cash (3rd).

Minnesota 030 002 000 — 5 11 1
New York 000 021 110 — 5 17 3
Hall, Williams (6), Perranoski (7), Baker (8), Campisi (10), Corbin (10) (10) and Ratliff. Mitterwald (9), Bahnsen, McDaniel (7), Aker (8), Waslewski (10), Kekich (10), Burbach 0-1 (11) and Munson. Home runs: Minnesota — Ratliff (1st), Oliva (4th); New York — Munson (1st), White (5th).

Chicago 020 000 000 — 2 11 0
Boston 000 200 02x — 4 10 1
Johnson, Romo 1-2 (7) and Herrmann, Brinkman (7); Nagy, 1-0, Tatum (9) and Josephson. Home runs: Boston — Petrocelli (2nd), Scott (2nd), Conigliaro (3rd).

Cleveland 000 000 000— 0 3 1
Kansas City 011 040 00x— 6 9 0
A. Foster 1-1, Machemehl (5), Austin (5), Mingori (8) and Fosse; Hedlund 3-0 and May.

Milwaukee 002 101 000 — 4 6 0
Washington 010 000 211— 5 9 3
Krausse, Lopez (7), Sanders 1-1 (7) and Rodriguez; Cox, Grzenda (8), Pina 1-0 (9).

Baltimore 102 100 000 — 4 8 0
California 300 010 004 — 7 9 0
Cuellar, Hall 2-1 (9) and Hendricks; Murphy, Allen 1-0 (9) and Torborg. Home runs: California — Conigliaro (2nd), Repoz (1st); Baltimore — Powell (4th), D. Johnson (4th).

Shawnigan Lake Tops Regatta

Shawnigan Lake Boys' School was first overall in Brentwood College's first annual invitational high schools rowing regatta held Saturday.

Five schools took part in the regatta in sunny conditions and on calm water.

Shawnigan Lake had 28 points, Lakeside School of Seattle was second with 20 points and Brentwood College and Sentinel high school of West Vancouver tied for third place with 10 points each. St. George's School of Vancouver also took part.

The featured senior eights event was won by Sentinel which covered the 1500-metre distance in five minutes, nine seconds. Shawnigan Lake school was second in 5:14 and Lakeside third in 5:22.

Shawnigan won the junior varsity eights in 5:03 and the school also placed second in 5:06. Brentwood was third in 5:25.

The heavy fours race was won by Lakeside in 5:33.5 with Sentinel second in 5:40 and Shawnigan third in 5:43.

The light fours event was won by Lakeside in 5:50 with another Lakeside four second in 5:55, just beating out Shawnigan Lake in 5:55.5.

Shawnigan Lake won the lightweight eights in 5:27 with Lakeside second in 5:32 and Brentwood third in 5:56.

And, in the only short race, the 800-metre double skulls, Shawnigan Lake was first in 2:40, Brentwood second in 2:46 and Lakeside third in 2:50.

Alberni Club Shares Title

BURNABY — Alberni Athletic Wanderers shared the Division IV crown with Vancouver Army after battling to a 2-2 tie in the final of the Juvenile Soccer Tournament of Champions here Saturday.

Ted Roberts and Brian Cairney scored as Alberni twice took the lead. The clubs will share the title.

Victoria Gorge, was beaten, 2-0, by Vancouver Dunbar in the Division VII final.

Westminster Blue Mountain Eagles and Vancouver Grandview Legion tied, 2-2, in the Division V final and Abbotsford Legion defeated Fraser Valley, 3-0, to take the Division II crown.

Nanaimo's Mount Benson Legion plays Richmond Wanderers in the Division I final today.

VICTORIA MINOR HOCKEY ASSOCIATION
1971 A.G.M.
FLAMINGO ROOM
CRYSTAL GARDEN
701 Douglas St.
Monday, April 26, 1971
8:00 p.m.

Penny Betters Own Record

She finished second but Penny May set a Canadian record for the 100-metre hurdles during Saturday action at the Mt. San Antonio Relays in Walnut, Calif.

The Victoria track star was timed in 13.9 seconds, one-tenth of a second faster than the record she set two weeks ago at Centennial Stadium during a meet between Island and Mainland track and field teams.

No word was available Saturday on who won the race and the winning time.

The second Islander with the B.C. team of nine taking part in the women's event, Brenda Staffanson, also finished second.

The Nanaimo miss was beaten by world-ranked Debbie Brill of Haney in the high jump.

Miss Brill, not long over a case of measles, said she wasn't in top form. However, her winning jump of five feet, 10¼ inches was four and a half inches better than the meet record she set last year.

Four other meet records were set. Jay Silvester won the discus with a toss of 224 feet, five inches; George Frenn of Long Beach won the hammer throw with a distance of 227 feet, nine inches; Ron Laird of New York won the 10,000-metre walk in 44:58.4 minutes and the Southern California Striders 480-yard shuttle hurdle team did the distance in 57.3 seconds.

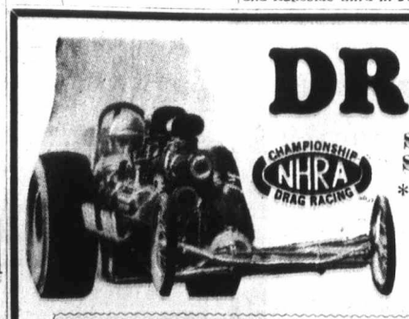

DRAGS
SEASON'S OPENER
SUNDAY, APRIL 25
* STOCKERS
* SUPER STOCKS
* DRAGSTERS
SATURDAY GRUDGE RACING, 12 NOON - 4 P.M.
B.C.'s first antique car drag
ADMISSION: Adults 2.00
NEW! ● Students 1.50
Children Under 12 with Adult FREE
Gates Open 9 a.m. Sun. Time Trials ● Eliminations 1:30 p.m.
VAN ISLE DRAGWAYS
Half Miles North Mill Bay Track Phone 743-2719
Turn East on Kilmalu Road and Follow the Signs.

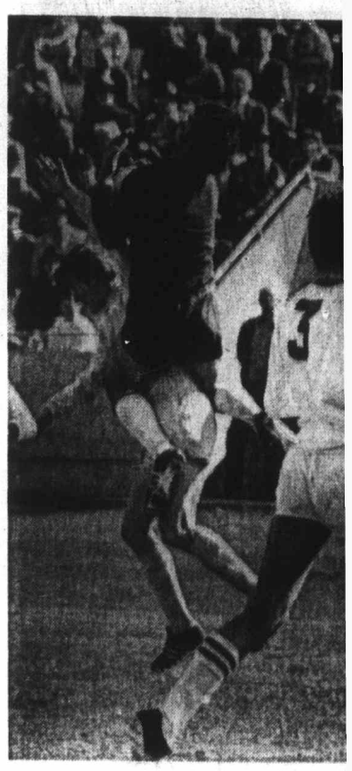

Sports Toda

GOLF

8 a.m. — First round of match play in Times Vancouver Island Open championship, Royal Colwood Golf Club.

MOTORSPORT

9 a.m. — Time trials, qualifying runs, drag-racing, Van-Isle Dragways.

MARATHON

10:30 a.m. — Western Canada-B.C. championship, Centennial Stadium.

SOCCER

1 p.m. — Victoria and District League, Division II sudden-death final, Victoria West vs. London Boxing Club, Heywood Avenue Park.

2 p.m. — Exhibition match, Victoria Oldtimers vs. Royal Yacht Britannia, Naden Lower Field.

3:15 p.m. — Victoria and District League, Division I sudden-death semi-final, Cosmopolitan Royals vs. Victoria West, Topaz

III sudden-dea vs. London Blanshard Fiel

3 p.m. — District Leag sudden-d ea Gorge Molsons ings, Heywood

RU

1 p.m. — Ex Vancouver R second team v Athletic Assoc McDonald Parl

2:30 p.m. match, Vanco Club vs. Jame Association, M

ROLLER

5 p.m. — G League, Salt vs. Esquima Sports Centre.

6 p.m. — G League, Londo vs. James B Sports Centre.

Oak Bay Sec In Track M

VANCOUVER — Oak Bay's track and field team placed second behind favored Burnaby Central in the high school section of the 23rd annual Vancouver relays Saturday.

The Burnaby team, which smashed meet records in all three relays, compiled 116 points and Oak with 64.

The other competing, Mt finished in fourt points, five poin place Hugh McF mond.

Jill Pelland of (of only two indiv the meet when metres hurdles The other reco Gordon Grahan who took the ju jump at five feet Campbell of (second with 5'8½

Rob Ross of off a big upset i he edged out Gibson of Vanco son high school minutes, 26.6 se

Oak Bay's senior boys' fo relay in eight seconds and distance medley

For Mt. Dougl won the senior with a leap of inches and th second in the fo relay.

Driver Dies In Practice

RIVERSIDE, Calif. (AP) — A race driver was killed Saturday when his car hit a retaining wall, flipped over and disintegrated during practice for a qualifying run for the L and M Continental Grand Prix at Riverside International Raceway.

Driver Mel Andrus, 39, of Kearns, Utah, a former sprint car driver, died at Riverside Community Hospital 45 minutes after the accident. Doctors said he suffered head and chest injuries.

H
Tell Dad
DOUG
Tell him to t
brake reline,
ha
BASEBALL
A COMPLETE AUTOMOTIVE SE
ICE OPEN SEVEN DAYS A W
WITH ALL MODERN DIAGNOS
EQUIPMENT AND LICENS
MECHANICS.
Andy Megaw's
DOUGLAS STREE
2223 Douglas St. at Queens
NEW CAR WARRANTIES KEPT

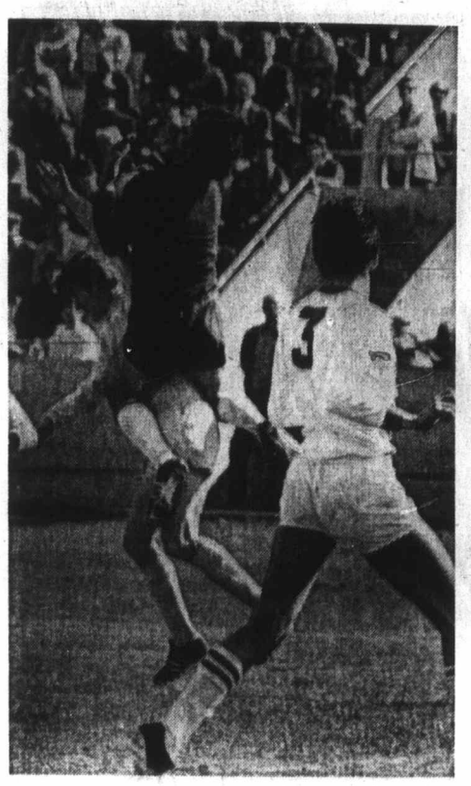

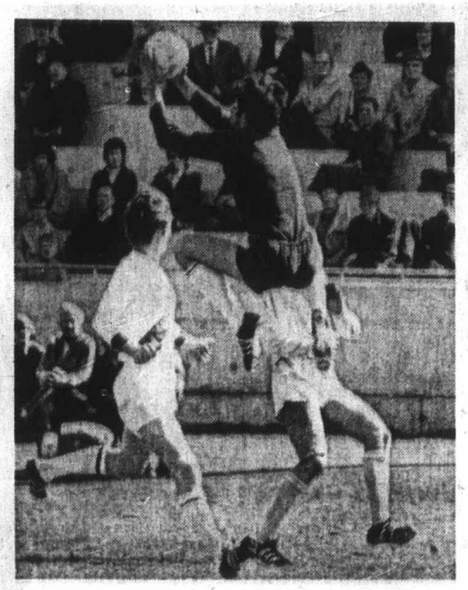

— Jim Ryan Photos

CAUTION! Man at Work

Playing with a flair not often seen in soccer, goalkeeper Peter Greco (in dark jersey) was a leaping, charging, flailing performer Saturday as he and his Columbus mates fought to a scoreless tie with Victoria United at Royal Athletic Park. More than a few United players, and even some of his own mates, took bumps from Greco's aggressive play.

Columbus Content with Tie

By MAX LOW

Vancouver Columbus players made no attempt to conceal it—they came to Royal Athletic Park Saturday with a draw on their minds, that's the way they played it and that's what they got.

The 0-0 draw earned against Victoria United puts the mainly-Italian side directly in line for the Pacific Coast Soccer League championship — all they have to do is win their last three games.

In the event of Columbus making a sweep of the last three, the best United, present leaders of the league by three points, could do would be to finish second, one point behind the Vancouver team.

REMAINING GAMES

United has 33 points to Columbus' 30 but has only one game remaining in the schedule — an away game next Saturday against Eintracht at Vancouver's Empire Stadium.

It was certainly frustrating.

United, once over the early jitters and a tendency to try too hard, played well, especially in the forwards, but were beaten by the most solid defensive line seen at Royal Athletic Park this season and by an aggressive display in goal by Peter Greco.

DOMINATED PLAY

Yes, it was frustrating, especially as United dominated the game and stayed on the attack for almost all of the second half, but the crowd of 767, second largest of the season — there were 1028 there to see United humiliate Columbus, 4-0, in March — can hardly have been disappointed in the soccer played.

Both teams gave a highly-polished display, in their different ways, and in the end it was Columbus that achieved what it set out to do.

DEFENCE-MINDED

The Italian side was defence-minded from the start but made the occasional attempt to flick the ball downfield in the general direction of the United goal. And, for the first half, United had to live with the fear that suddenly either centre-forward George Zambrano or right-winger Victor Kodelja gerous and the United defence, except for Howie Anderson, appeared more than a little shaky at times.

MADE IT CLEAR

But Columbus soon made it clear it was the back four of Frank Castellano, Peter Simpson, Vince Lanci and the ball past Barry Sadler.

They certainly looked danwould slip through and crack Sam Lenarduzzi they were relying on.

Time and time again this four, and especially Castellano and Simpson, raced through to whip the ball clear of the goal.

And the towering Greco, who usually brought a United forward down with him when he went up for a high ball, played a bruising game and pulled off some great leaping saves.

Ron Thompson had one of his best games of the season for United and combined well with Jim Irvine, who also had a great day, to dominate the centre field and keep Victoria well up on attack.

After half time, Columbus completely put up the shutters and crowded the goal with defenders to hang on for the draw.

Frustrated with the way things were going, Anderson came up into the forward line, not too gently brushed aside two defenders, and fired the ball past Greco into the net.

It was the nearest thing to a goal all afternoon but referee Frank Lee of Vancouver had already blown his whistle for a penalty against Anderson.

Columbus — Peter Greco; Vince Lanci, Frank Castellano, Peter Simpson, Sam Lenarduzzi, Vanni Lenarduzzi, Victor Kodelja, Steve Johnston, George Zambrano, Barry Coulouboun, Toto Fiele. Subs: Dal Chata, Dave White.

United — Barry Sadler; Howie Anderson, Ray Telford, Jim Irvine, Peter Roberts, Brian Robinson, Gil McIlraith, Ron Thompson, Ike MacKay, Ash Vaidal, Jan Bentley. Subs: Mark Robb, Tom Westwater. Referee: Frank Lee, Vancouver. Linesmen: Dan Maglio, Vancouver and Ken Baggott, Victoria.

	P	W	L	D	F	A	Pts.
UNITED	23	14	4	5	46	21	33
Columbus	21	13	4	4	45	22	30
Croatia	21	10	7	4	42	25	24
Eintracht	19	9	7	3	30	24	21
Firefighters	19	7	7	5	26	27	19
North Shore	18	7	8	3	22	28	17
Pauls Canadians	20	6	10	4	27	30	16
Westminster Blues	19	7	11	1	29	37	15
UBC	20	1	16	3	22	66	5

Next game: Today, Eintracht vs North Shore, Empire Stadium, 6:30 p.m.

Sports Today

GOLF

8 a.m. — First round of match play in Times Vancouver Island Open championship, Royal Colwood Golf Club.

MOTORSPORT

9 a.m. — Time trials, qualifying runs, drag-racing, Van-Isle Dragways.

MARATHON

10:30 a.m. — Western Canada-B.C. championship, Centennial Stadium.

SOCCER

1 p.m. — Victoria and District League, Division II sudden-death final, Victoria West vs. London Boxing Club, Heywood Avenue Park.

2 p.m. — Exhibition match, Victoria Oldtimers vs. Royal Yacht Britannia, Naden Lower Field.

2:15 p.m. — Victoria and District League, Division I sudden-death semi-final, Cosmopolitan Royals vs. Victoria West, Topaz Park. Division III sudden-death final, Gorge vs. London Boxing Club, Blanshard Field.

3 p.m. — Victoria and District League, Division I sudden-death semi-final, Gorge Molsons vs. UVic Vikings, Heywood Avenue Park.

RUGBY

1 p.m. — Exhibition match, Vancouver Rowing Club second team vs. James Bay Athletic Association seconds, McDonald Park.

2:30 p.m. — Exhibition match, Vancouver Rowing Club vs. James Bay Athletic Association, McDonald Park.

ROLLER HOCKEY

5 p.m. — Greater Victoria League, Salt Spring Salties vs. Esquimalt, Esquimalt Sports Centre.

6 p.m. — Greater Victoria League, London Boxing Club vs. James Bay, Esquimalt Sports Centre.

London Boxing Club XIs Move to Soccer Finals

Two London Boxing Club sides scored victories in their sudden-death semi-final matches Saturday to make it into today's finals of the Victoria and District Soccer League's Division II and III playoffs.

League champions in Division II, London Boxing Club breezed past Cementmen, 9-1, at Heywood Avenue Park, hammering in seven second-half goals after leading 2-0 at half time.

In the final at 1 p.m. at Heywood Park, Boxing Club meets Victoria West, runner-up in the league championship, which downed Saanich Braves, 4-0, at Topaz Park.

London Boxing Club got three-goal performances from George Pakos and Steve Carroll and Barry Robins scored twice. George Cumming got the other goal and Ron Burnett replied for Cementmen.

In the other semi-final, Vern Black scored twice for Wests and the other goals were scored by Doug Hill and Darryl McIntyre.

League champions Gorge Molsons scored three goals in overtime to defeat Oak Bay, 5-2, in their Division II semi-final. The score was tied, 2-2, at the end of regulation time.

London Boxing Club upset league runners-up, Prospect Lake, 1-0, in the other semi-final. The Division III final is at 2:15 p.m. today at Blanshard Field.

Browne, Hinkson Picked for Trial

Inside centre-threequarter Tom Browne and forward Chris Hinkson, both of the Castaways Rugby Football Club, have been chosen to take part in a trial match today at Vancouver's Brockton Point Oval to select a British Columbia team to play Alberta in the first inter-provincial match.

Following the series of inter-provincial games, a Canadian side will be named to make a tour of Wales in the fall.

Castaways Saturday defeated Vancouver Rowing Club, 23-13, in an exhibition match at Lansdowne junior high school.

For Castaways, tries were scored by Bruce Ballam, Mike Walsh, Craig Dalziel, Charles Ingram, Dan Harlow and Alan Rees and Rees also kicked a penalty goal and a conversion.

John Richmond and Terry Williams scored tries for the Rowing Club side, Rick Uyede dropped a goal and Ian Dukes converted both of the tries.

Vancouver Rowing Club plays James Bay Athletic Association in two exhibition games at 1 p.m. and 2:30 p.m. today at Macdonald Park.

Oak Bay Second In Track Meet

VANCOUVER — Oak Bay's track and field team placed second behind favored Burnaby Central in the high school section of the 23rd annual Vancouver relays Saturday.

The Burnaby team, which smashed meet records in all three relays, compiled 116 points and Oak Bay finished with 64.

The other Victoria school competing, Mt. Douglas, finished in fourth place with 53 points, five points behind third-place Hugh McRogerts of Richmond.

Jill Pelland of Oak Bay set one of only two individual records at the meet when she won the 80 metres hurdles in 11.6 seconds. The other record was set by Gordon Graham of Kitsilano, who took the junior boys' high jump at five feet, 11 inches. Ian Campbell of Oak Bay was second with 5'8¼.

Rob Ross of Oak Bay pulled off a big upset in the mile when he edged out favored Ken Gibson of Vancouver's McPherson high school to win in four minutes, 26.6 seconds.

Oak Bay's team won the senior boys' four by 880-yard relay in eight minutes, 18.3 seconds and also took the distance medley.

For Mt. Douglas, John Jenner won the senior boys' high jump with a leap of six feet, two inches and the school was second in the four by 110 yard relay.

Driver Dies In Practice

RIVERSIDE, Calif. (AP) — A race driver was killed Saturday when his car hit a retaining wall, flipped over and disintegrated during practice for a qualifying run for the L and M Continental Grand Prix at Riverside International Raceway.

Driver Mel Andrus, 39, of Kearns, Utah, a former sprint car driver, died at Riverside Community Hospital 45 minutes after the accident. Doctors said he suffered head and chest injuries.

Ford's compact Maverick is the most successful new car in automotive history."

Maclean's Magazine

See it! Drive it! Four-door or Two-door, at

Peter Pollen FORD

Yates at Cook 384-1144

IMPORT REPORT

By CAM McCALLUM

THE DATSUN 1200—What the experts say:

The following are excerpts from the British weekly magazine, Autocar, and from the Canadian magazine, Track and Traffic, on the performance and attributes of the Datsun 1200 economy sedan.

On Performance:

"There was no doubt the eagerness with which the 1200 dashed down the fastest MIRA straight at a true 95 m.p.h. with the speedometer doing its best to bend the needle at the 100 m.p.h. stop."

"The body feels taught and produces no unpleasant rattles."

"The engine is happy enough to go to 7,000 r.p.m., but sufficiently strangled from 6,500 r.p.m. onwards not to make it worth while. In the same way, it is possible to push beyond 50 m.p.h. in second."

On gas consumption:

"If the performance was better than we had expected, the fuel consumption was even more so."

"The average, gentle private owner will be unlucky to see less than 40 m.p.g. out of his Datsun 1200."

On brakes:

"In normal use, the brakes are light and reassuringly strong."

On comfort and convenience:

"Major and minor controls are well laid out, and have a pleasant feel. The steering wheel is small and nicely angled, while the gear changer is a sheer delight to use."

"Visibility is excellent."

Summing up:

"The Datsun 1200 is one of the liveliest and most economical cars in its class."

"We've seldom driven a car that felt so totally "right" at first acquaintance."

"The new Datsun 1200, after better than 1500 miles stands to be one of the best economy sedans we've ever tested, bar none."

Well that's what the experts say. I couldn't have summed up the "goodness" of this little car in a more concise fashion than they have. If you are ready to confirm all of this and try one out for yourself we have a good stock of both the sedan and coupe models starting at **$1995.**

DAVID MOTORS LTD. DATSUN

1101 YATES AT COOK • 386-6168

HEY FELLAS

Tell Dad About Andy Megaw's DOUGLAS STREET SHELL FREE OFFER!

Tell him to take the family car in for a tune-up, brake reline, or alignment service, and you can have your choice of a free

BASEBALL—SOFTBALL—TETHER BALL

or other sporting goods

A FREE CAR WASH! When You Say FILL 'ER UP!

A COMPLETE AUTOMOTIVE SERVICE OPEN SEVEN DAYS A WEEK WITH ALL MODERN DIAGNOSTIC EQUIPMENT AND LICENSED MECHANICS.

SHELL

car guard

Andy Megaw's

DOUGLAS STREET SHELL

2223 Douglas St. at Queens 383-2923

NEW CAR WARRANTIES KEPT IN FORCE

DODGE "SPORTSMAN" WAGON

THE IDEAL WAGON FOR:

Camper Conversion

Custom Built or Do-it-yourself.

Many options to choose from including: 318 CID V8 or 360 CID V8 engines, automatic 3-speed transmission, power disc brakes. You name it. Dodge has it.

DODGE IS 31 WAYS BETTER

DODGE "SPORTSMAN" WAGON AS LOW AS **$3532.00**

All fiberglass top as shown, add $797.00.

TRADES WELCOME — Delivered Victoria

Special Terms Available through Chrysler Credit—New Low Finance Rates

"VICTORIA'S MOST TRUSTED NAME"

NATIONAL CHRYSLER DODGE

Both sides of 800 Block YATES ST. • 384-8174

Nicklaus Five Strokes Ahead Of Nearest Champions Rival

RANCHO LA COSTA, Calif. (AP) — Jack Nicklaus broke out of a tie with a three-under-par 69 and took a five-stroke lead Saturday in the third round of the $165,000 Tournament of Champions.

Nicklaus, making his first start since he finished in a tie for second in the Masters, had a 54-hole total of 209, seven under par on the La Costa Country Club course, a green monster that chewed up most of the rest of the select field of 35 tournament winners from the previous 12 months.

Only Australian Bruce Devlin could stay within sight of the burly blond who won the PGA national championship in a similar fashion — bolting to a huge third-round lead.

BIGGEST OF SEASON

His five-stroke margin is the largest after 54 holes this season.

Devlin had 72 for 214.

Miller Barber, the 40-year-old veteran who had shared the lead with Nicklaus after 18 holes and again after 36, couldn't stand the pace and fell well back with a four-over-par 76 for 216.

South African Gary Player, once tied with Nicklaus early in the third round, also encountered difficulties on the demanding finishing holes and had a 74 for 215.

He was tied at that figure, just one under par, with Dave Stockton, who had a 72, and Masters champ Charles Coody, who managed a 71 despite putting one in the water on the 17th hole.

ONLY FIVE UNDER

That left only five players under par after three trips in and out of the deep, clinging rough that lines the fairways of the 7114-yard, par-72 layout.

George Knudson of Toronto moved into a tie for eighth place with a 71.

Arnold Palmer, the pre-tourney favorite, shot himself out of it with a 77, which included bogeys on four of the last five holes. He was 13 strokes back at 222.

NO TIME WASTED

Nicklaus wasted no time in establishing his dominance, taking a birdie on the first hole when he wedged up to two feet from the cup.

Player caught him with birdies on the second and sixth, but Nicklaus went in front alone — and to stay — with a birdie four on the ninth hole, hitting an eight-iron shot within five feet of the pin.

Barber, by that time, had drifted back, hitting the water for a double-bogey five on the seventh hole and taking bogeys on the next two holes.

TWO-PUTT BIRDIE

Nicklaus got a two-putt birdie on the 12th hole, then ran in a 12-footer on the next one. He bogeyed the 14th hole, missing the green, but the course took care of the rest of the field.

"I didn't even know I was leading," Nicklaus said. "I certainly didn't know I was that far in front. I wasn't even thinking about it. I was having enough trouble just trying to play the course."

Jack Nicklaus	68-71-69—209
Bruce Devlin	72-70-72—214
Charles Coody	74-68-73—215
Gary Player	70-71-74—215
Dave Stockton	71-72-72—215
Miller Barber	68-71-76—216
Frank Beard	70-73-73—216
Gene Littler	72-71-74—217
Gibby Gilbert	73-71-73—217
George Knudson	70-76-71—217
Bobby Nichols	71-75-72—218
Dave Hill	72-76-71—219
Bob Lunn	72-77-70—219
Carlyle Snead	75-71-75—221
Hugh Royer	77-71-73—221
Doug Sanders	74-74-73—221
Tommy Aaron	76-72-73—221
Arnold Palmer	71-74-77—222
George Archer	77-74-72—223
Cesar Sanudo	77-70-76—223
Kermit Zarley	77-75-71—223
Homero Blancas	77-76-70—223
Mason Rudolph	77-71-76—224
Babe Hiskey	77-76-72—225
Brian Allin	75-73-78—226
Bob Murphy	73-75-78—226
Tony Jacklin	77-75-75—227
Bob Goalby	77-75-75—227
Ken Still	73-71-78—228
Harold Henning	77-73-78—228
Dick Lotz	77-77-77—231
Deane Beman	80-75-79—234
Bill Garrett	79-76-79—234
Tom Shaw	78-75-82—235
Bruce Crampton	76-81-79—236

Nicklaus surveys putt on seventh green with ocean close by.—(AP)

Bowling Roundup

Rival Anchors Shine

By KING LEE

Emmy Plesch's consistency and Marlene Mitchell's big middle game both resulted in good series this week in the Ladies' Classic Tenpin League rolloffs at Mayfair Lanes.

Opposing each other in the anchor position in the four-to-a-team scratch league, Mrs. Plesch bowled her eighth series of 600 or better with games of 207, 203 and 207 for 617 while Miss Mitchell had 188, 257 and 171 and 616.

Miss Mitchell started her middle game with eight strikes, left a solid 10-pin which she spared and left a 7-pin standing on her first ball in the 10th frame which she missed.

Mrs. Plesch, whose 177 average was second only to Coby Lobbezoo's 177 in the league, and her Prior's Restaurant teammates Helen Young (501), Jean Kellner (456) and Loreen Reid (526) finished with 2100 for the three games and were runner-up in the eight-team rolloff to Mayfair Flower Shop's Barb Berthiaume (467), Pat Metcalfe (552), Lou Mason (490) and Miss Mitchell with 2125.

For Miss Mitchell, who finished the season with a 170 average, it was her third series over 600 in the league.

★ ★ ★

Ron Sandnes just missed setting a new Nanaimo five-pin record Thursday when he rolled 1000 in the Downtowners' League at Kiesta Lanes. Sandnes had 355, 269 and 376 but was six points short of tying Leo Cummings' series of 1006 rolled in 1969.

Victoria tenpinners in the American Junior Bowling Congress program at Mayfair Lanes did very well in the Washington State Junior Bowling Association tournament at Pasco last weekend.

Fourteen-year-old Carol Lacey was the unofficial leader when the Victoria contingent left Pasco with a 710 total with handicap on games of 173, 169 and 170 plus a 198-handicap.

In the team event, the Victoria team of Pam Reid, Don Ireland, Julie Sprinkling, Marc Brandt and Terry Bennett were in third place out of the approximate 600 teams with a 2950 total. Led by Miss Bennett's 529, the team had 2113 scratch and a handicap of 837.

Close behind were Lynda Ferris, Mark Grunewald, Darrell Ferrill, Karin Davison and Roaul Wiart with 2084 scratch plus 846 handicap for 2930. Wiart was the high man with 534.

In the doubles event, Glenda Simms, who holds a 120 average, had 473 and her partner, Ferrill, who has a 138 average, rolled a 513 series for a total of 986 with 318 handicap to end up with 1304.

Wiart was high on the all-events list with his 471, 402, 534 — 1407 plus 450 handicap for 1857. Miss Bennett had totals of 419, 408, 529 — 1356 and 486 handicap for 1842.

★ ★ ★

Top scores reported last week:

TENPINS
MAYFAIR LANES
Men

Tom Musgrave 652 (233, 214, 205), Rod Caddell 637 (226, 221), Jerry Wilson 628 (234, 204, 200), Brian Grexton 628 (223, 212), Henry Loo 625 (216, 212), Harry Adams 615 (248), Bob Mitchell 610 (224, 203), Don Norbury 605 (234, 203), Earl McKenzie 605 (235), Len Smith 602 (235), Mario De Cicco 602 (235), Don Shaw 598 (225), Bob Norton 597 (215), Don Samuelson 596 (244), Gil Wong 596 (225, 215), Gary Bishop 591 (211, 200), Ray Rivers 589 (223), Mike Swannell 588 (228, 212), Charlie Cowrie 584 (235), Doug Baird 581, Bill Burke 580 (210), Rick Blake 579 (212, 202), Gene LeMaitre 575 (209), Art Manson 572 (210), Wilf Johnston 571 (221), Frank Miller 571 (222), Ron Smirl 571 (204), King Lee 567 (202), Louis Mayr 565 (224), Wilf Micks 565 (205), Dave Parker 561, Ken Munn 561 (212), Terry Cruickshank 561, Gary Bishop 559, Bill McKay 558, Vince Brown 557 (224), Les Laison 555 (211), Bill Dunaway 553, Con McBeth 555, Wally Ostafychuk 552, Ken Greston 552, Sam Roy 552, Roy Begg 550, Brian Barker 550.

MAYFAIR LANES
Women

Emmy Plesch 617 (207, 207, 203), Marlene Mitchell 616 (257), Leona Peterson 588 (212, 209), Sheila Pepin 582 (238), Isy McGillivray 577 (224), Coby Lobbezoo 575 (214), Erma Szukalia 565 (202), Judy Soyka 555 (210), Pat Metcalfe 552 (209), Kathy Byrneal 552 (204), Jessie Holding 544, Mo King 539 (203), Olice McCormick 530, Jean Hoult 529 (231), Ella Switzer 528 (202), Loreen Reid 526, Marie Fyvie 522, Ollie Scott 520, Ev Noonan 509, Iris Murrant 508, Flo Michell 508 (219), Anne Fish 504 (205), Corynne Goodman 502, Helen Young 501, Jean Desilippe 501.

Gibson's Bowladrome

Men — Bill Holness 577 (214).
Women — Vera Kirby 513.

Fiesta Lanes (Nanaimo)

Men — Syd Moore 636 (223, 211, 202), Sid Norman 610 (221, 207), Carl Grzech 595 (224, 202), George Maasanen 581 (213, 211), Bob Karr 587 (228), Ray Pottinger 588 (209, 203), Harry Sage 585 (202), John Sedola 585, Ron Lloyd 568 (202, 201), Ted Powell 561 (206), Ernie Sedola 560 (200), Angie Sedola 559 (241), Mike Krall 557.

Women — Hazel Sedola 618 (213, 206), Joan Carano 530, Lil Mudr 519 (205), Lorraine Hindmarch 515, Joan Barrass 500.

FIVEPINS
Town and Country Lanes

Men — Bob Haime 863 (344), George Brown 831, Arnold Cavanagh 829 (314), Bill McAuley 809 (328).

Women — Jean Waugh 775 (329), Marg Vickery 770, Eileen Fei 768.

Gibson's Bowladrome

Women — Gail Gummer 521.

Fiesta Lanes (Nanaimo)

Men — Ron Sandnes 1000 (376, 355), Dave Bryce 896 (348, 331), Chuck Constable 889 (338, 330), Don Saunders 838 (318), Ted Coulthard 837 (336), Vic Jany 809 (309).

Women — Audrey Lowe 806 (329), Wilma Gallia 750.

Rookie Takes Lead In Tallahassee Golf

TALLAHASSEE, Fla. (AP) — Rookie Hubert Green charged away from Lee Trevino Saturday and took a three-stroke lead with a 14-under-par 202 after three rounds of the $60,000 Tallahassee open.

Trevino struggled to a three-under-par 69 and stood a strong second at 205 going into today's final 18 holes.

Green, 24-year-old graduate of Florida State University, canned seven birdie putts after bogeying the second hole and credited a familiar and friendly crowd with helping charge him up for his 33-33—66 through swirling winds.

In his first five months on the pro tour, Green has collected $15,200 and has set a goal of becoming the rookie of the year.

"It will be difficult," the confident youngster from Birmingham, Ala., said, "because Bud Allin already won at Greensboro.

"I guess I'll have to win two of them. You can't win two until you win one, but I'm not predicting anything for tomorrow. I'll just play my best."

IN TROUBLE

Trevino said he played about as well as Friday except that his slice wasn't working and landed him in three fairway bunkers.

"If my ball goes straight, I'm in trouble," the fast-talking Mexican slammer quipped.

Green and Trevino almost turned a jam-packed field into a two-man race. Jack Ewing of Bakersfield, Calif., shot into third place at 207—two strokes behind Trevino — with a third round 67.

Jim Wiechers added his second straight par 72 over the 7124-yard Killearn Golf and Country Club course to his opening 64 and was tied for fourth at 208 with veteran Jacky Cupit and third-round leader Randy Wolff, who slipped to a 73.

Cupit, who has won four tournaments in a decade on tour, equalled Green's best score of the day with 33-33—36.

PLAYED LONGER

"The course played longer than Friday, with the tees set back and pins hidden," he said, "I putted real well. I had nine one-putt greens."

One stroke farther back at 209 were Rod Funseth, Charlie Sifford, Bert Yancey, and Ted Hayes.

Wilf Homenuik of Winnipeg was the only Canadian still in contention. He had a three-round total of 210, eight strokes behind the leaders.

GENERAL MEETING
ESQUIMALT MINOR HOCKEY ASSOCIATION
Mon., April 26, 7:30 p.m.
Esquimalt Sports Centre Lounge
Election of Officers. Coaches, Managers, and Parents of players cordially invited. Any suggestions or questions to be aired. Coffee will be served.

Women's Match Play To Start on Monday

The first round of match play in the Victoria City and District ladies' two-ball foursome championship will be played at Cedar Hill Golf Club on Monday. Semi-finals are scheduled for Gorge Vale on Thursday with the final Friday at Royal Colwood.

Monday draw:

CHAMPIONSHIP FLIGHT

8 a.m. — Anne Thomson, Anne Shields (RC) vs. Joanne Morrison (GM), Betty McDougall (GV).

8:06 a.m. — Marjorie Goodland, Madge Nash (V) vs. Juanita Wheaton, Barbara Glassford (V).

8:12 a.m. — Doreen Brunsdon, Marj Lupton (RC) vs. Edna Hicks, Betty Phillips (U).

8:18 a.m. — Jean Wright, Jean Rimmington (V) vs. Jane Fall (Cow), Evelyn Jackson (Nan).

8:24 a.m. — Claudia Morrow, Vi Link (V) vs. Gert Pumfrey, Peggy Matthews (GV).

8:30 a.m. — Martha Merryweather, Esther Barnes (U) vs. Clara Johnson, Bunny Yardley (GV).

8:36 a.m. — Sara Clement, Sophie Harwood (MB) vs. Bev Berkey, Mary McAra (Cow).

8:42 a.m. — Kay Tribe, June Lovitt (U) vs. Evan Macide, Betty Stoneham (V).

FIRST FLIGHT

8:48 a.m. — Beau Davis (U), Marg Benson (V) vs. Dot Zabel, Jan Smith (U).

8:54 a.m. — Agnes Castie, Flora Clark (GV) vs. Connie English, Bea Breflit (U).

9 a.m. — Jean Kerrone, Louise Tassin (Cow) vs. Roberta Cuppage, Ann Belitner (RC).

9:06 a.m. — Muriel Osborough, Sylvia Brown (V) vs. Betty Parker, Mary Boorman (U).

9:12 a.m. — Lucy Worth, Margaret Riddell (U) vs. Helen Matthews, Mildred Steick (RC).

9:18 a.m. — Mildred Green, Freda Bond (GM) vs. Lenore Robinson, Chris Holland (GV).

9:24 a.m. — Dorothy Grant, Trudi Biggs (GV) vs. Hazel Lindsay, Isobel Wildman (U).

9:30 a.m. — Elsie Saunders, Ivy Blunt (GV) vs. Irene Ritchie, Barbara Ricketts (GV).

THIRD FLIGHT

9:36 a.m. — Tessie Todd, Hazel Burt (RC) vs. Mike Price, Edith Noel (RC).

9:42 a.m. — Helen Townsend, Ivy Livingstone (U) vs. Phyllis Mearns, Belle Moore (V).

9:48 a.m. — Joan Mitchell, May Cross (GV) vs. Ome McMillan, Trudy Pantelijuk (GV).

9:54 a.m. — Avis Nichol, Freda Munch (RC) vs. Mary Butler, Linda McMaster (RC).

10 a.m. — Muriel Chisholm, Maida Criddle (GM) vs. Joan Pitre, Vi Lipdak (MB).

10:06 a.m. — Lee Budden, Olive Holman (Cow) vs. Yvonne Colon, Maureen Bridge (GV).

10:12 a.m. — Sadie Campbell, Helen Yoachim (RC) vs. Mary Higgins, Daisy Harrell (U).

10:18 a.m. — Dolly Williamson, Florence Corbett (RC) vs. Betty Moore, Ine Scott (U).

FIFTH FLIGHT

10:24 a.m. — Sydney Boyd, Marjorie Cameron (V) vs. Denise Wiggins, Mary Henning (V).

10:30 a.m. — Flow MacIntyre, Verie McKeown (GV) vs. Eleanore Whittingham, Bunty Price (U).

10:36 a.m. — Betty White, Sophie Heywock (Cow) vs. Lil Thiriwell, Jean Christie (U).

10:42 a.m. — Marj Campbell, Barb Zimmerman (GM) vs. Shirley Naysmith (GV), Joan Lawson (U).

10:48 a.m. — Lyn Williams, Jocelin Dickson (V) vs. Rose Creak, Ted Soles (Ard).

10:54 a.m. — Kay Rickinson, Margaret Grant (RD) vs. Jean Smith, Phyllis Pye (CH).

11 a.m. — Elizabeth Carroll, Mary Wakelin (GV) vs. Marg Robertson, Chris Byrne (GM).

11:06 a.m. — May Lou Poy, Bunty Johnson (GV) vs. Bunty Roberts, Daima Mann (V).

SEVENTH FLIGHT

11:12 a.m. — Win McGuire, Thelma Perks (U) vs. Lucille Hemmingson, Hazel Valer (MB).

11:18 a.m. — Grace Webster, Peggy Bray (U) vs. Jessie Davis, Joey Harris (RC).

11:24 a.m. — Phyllis Coxworth, Lorna Cooper (U) vs. Isabelle McGillivray, Nellie Ross (CH).

11:30 a.m. — Effie Cameron, Edy Coe (Cow) vs. Ida Wickham, Anne Haynes (MB).

11:36 a.m. — Connie Coventry, Pauline Bray (U) vs. Elizabeth Smith, Maureen Briggs (U).

11:42 a.m. — Beth Parker, Muriel Eldridge (RC) vs. Muriel Elliott, Lilla Moss (CH).

11:48 a.m. — Jean Olson, Barbara Berry (V) vs. Helen Ann Rogers, Jean Stokes (RC).

11:54 a.m. — Molly Trail, Ethel Cross (Cow) vs. Vivian Ball, Alice Cadell (U).

NINTH FLIGHT

12 noon — Doreen Gage, Madge Bell (U) vs. Vera Foures, Min Berklund (RC).

12:06 p.m. — Jean Micheisen, Agnes Dilley (BH) vs. Joan Miller, Doris Whittet (Greg).

12:12 p.m. — Juanita Turner, (GV) Muriel Ellingson (U) vs. Lorrie Genn, Nancy Mason (CH).

12:18 p.m. — Audrey Haynes, Sue Gill (U) vs. Anne Stainforth, Allice Fraser (RC).

12:24 p.m. — Freda Boehm, Marg Graham (V) vs. Jenny Harlan, Joan Scott (GV).

12:30 p.m. — Eileen Mann, Mary Gidden (CH) vs. Helen Speight, Lottie Williams (GV).

12:36 p.m. — Kay Bomford, Janet Wright (Cow) vs. Betty Clemett, Dorrie Camsusa (Ard).

12:42 p.m. — Joan Perks, Evelyn Currie (RC) vs. Jean Chapman, Marguerite Lemery (V).

According to the Solunar Tables calculated for this area, the best times for hunting and fishing for the next 10 days will be as follows (Times shown are Pacific Daylight Saving Time):

TODAY			
A.M.		P.M.	
Minor	Major	Minor	Major
5:10	11:55	5:45	----
TOMORROW			
6:05	12:25	6:40	12:55
TUESDAY			
7:10	1:25	7:35	2:00
WEDNESDAY			
8:15	2:35	8:45	3:05
THURSDAY			
9:20	3:35	9:45	4:05
FRIDAY			
10:20	4:35	10:45	5:05
SATURDAY			
11:20	5:40	11:50	6:00
SUNDAY			
----	6:30	12:15	6:50

Major solunar periods, lasting 1½ to 2 hours, dark type.
Minor periods, shorter in duration, light type.

Bold and Able Captures Prep

LOUISVILLE, Ky. (AP) — Bold And Able, the stepchild of Calumet Farm's favored Kentucky Derby entry, scored a three-length victory Saturday in the Stepping Stone Purse, the second-to-last prep for the May 1 derby.

His stablemate, Eastern Fleet, was 14½ lengths behind the winner as Mrs. Joe W. Brown's List got up for second and Circle M. Farm's Nalees Man third in the field of seven.

Unanimous Decision For Foster

TAMPA, Fla. (AP) Aging Bob Foster stalked galloping Ray Anderson for 15 rounds Saturday night and scored an unanimous 15-round decision to retain one version of world light heavyweight boxing championship.

Heavyweight champion Joe Frazier shouted advice to the 26-year-old challenger, mostly "hook, Ray, please hook," but it didn't work.

Foster was the aggressor in going to the full 15 rounds for the first time in his career.

Judge Floyd Golden scored it 145-138 on the 10-point must system, judge Bill Diaz called it 145-140 and judge Sam Kline made it a Foster sweep with a 148-139 card. Referee Lee Sala did not score the fight.

Foster, who weighed 170¼, improved his record to 43-5-0, but failed to score a 37th knockout. Anderson, 172½ pounds, is now 33-6-1.

C.J. McDOWELL LTD.
C.J. Mc LTD.
CHEVRON HEATING FUELS
C.J. Mc LTD.
C.J. McDOWELL LTD.
911 Fort St. 383-4138

FIRST IN SALES
FIRST IN QUALITY

1971 FORD ECONOLINE VAN
From $3350
Budget Your Purchase Through Low Cost Ford Motor Credit
PETER POLLEN FORD
"Victoria's Truck Sales Leader"
YATES AT COOK 384-1144

7,135,000
YES, THERE HAVE BEEN SEVEN MILLION, ONE HUNDRED AND THIRTY-FIVE THOUSAND "COLTS" BUILT IN JAPAN. A PROVEN THOROUGHBRED NOW ON TWO CONTINENTS.

DODGE "COLT"
- 4 speed full synchro mesh trans
- 100 HP Mini-Hemi engine
- 1600 cc overhead cam shaft
- Adjustable steering column
- Astrair Flow-through ventillation
- Disc Brakes • Up to 36 MPG
- Front Bucket Seats

Budget your purchase with low cost Chrysler Credit.
MINI PRICE $2187 (delivered Victoria, 2 door coupe)
Victoria's most trusted name.
NATIONAL CHRYSLER DODGE
Both sides of 800 Block YATES ST. • 384-8174

DORMANS STORE FOR MEN
Formal Wear Rentals
All Accessories — Dark Suits Too!
1328 DOUGLAS STREET
384-5311 384-6931

P.D.Y. FOOD CENTRE
CRAIGFLOWER and TILLICUM
Prices Effective Sun., Mon., Tues., Wed.
April 25, 26, 27, 28
WEEKDAYS, 9 to 9 SUNDAYS, 10 to 7
We Reserve the Right to Limit Quantities

PACIFIC CANNED MILK 95c
Reg. 2 tins 39c 6 tins
NO. 1 BULK WIENERS 39c
Reg. 53c lb.
READY TO SERVE COTTAGE ROLLS 69c
Reg. 99c lb.
MAXWELL HOUSE COFFEE 79c
Reg. 95c 1-lb. bag
MEDIUM BULK CHEESE 75c
Reg. 89c lb.
ALTA SWEET HONEY 55c
Reg. 73c 2-lb. ctn.
STANDBY CHUNK TUNA 1.00
Reg. 43c tin 3 tins
FOR ALL FLOOR K-WAX 1.89
32-oz. tin
SWING (5 pkgs. poly bag) ORANGE CRYSTALS 79c
Reg. 1.00
FANCY DELICIOUS APPLES 95c
Reg. 1.39 8 lb. bag
NO. 1 QUALITY CELERY 19c
Reg. 29c ea.
Local No. 1 Hothouse CUCUMBER 25c
Reg. 35c ea.

My Diam[illegible] Prelude [illegible]

VANCOUVER (CP) — Kentucky-bred filly My Diamond made a powerful move on the last turn Saturday and went on to win the $5,300 added Prelude Handicap by two lengths at Exhibition Park.

Philatelist owned by E. M. Solomon and J. E. Dasso was on the pace throughout and finished second, three-quarters of a length in front of Cline Hoggard's Hallman.

My Diamond and Hallman shared high weight of 120 pounds in the field of 10 three-year-olds.

My Diamond, coupled in the wagering with stablemate Have Pappa, paid $4.60, $3.00 and $2.40. Philatelist, longest shot in the field at 38-to-1, paid $17.20 and $6.50. Hallman returned $3.50.

Ridden by Gerry Brownell, who won his first stakes race, My Diamond ran the six and one-half furlongs over the drying-out track in 1:19 2-5.

Saturday results and entries for Monday:

First Race — $1,700, claiming, maiden three-year-olds, six and one-half furlongs:
Two Deuces (Rog. Olguin) $2.90 $2.40 $2.30
Eltasteed (Smith) 2.90 2.80
Little Magog (Cantarini) 5.80
Also ran: Tonga Victory, Dansoi, Anatelka, Hot En Tot, McGraw, Berdet, Romantic Lailey. Time: 1:22 3-5.
Quinella $7.20.

Second Race — $1,700, claiming two-year-olds, three furlongs, 150 yards:
Patti Ruth (McMahon) $5.10 $2.90 $2.60
Little Pepperoon (J. Arnold) 3.20 2.70
Willy White Wheels (Rog. Olguin) 3.50
Also ran: Golden Dod, Winarica, Hard To Know, Satans Brother, Treasure Mill, Princess Panchena. Time 0:43 2-5.

Third Race — $1,850, allowance, two-year-olds, three furlongs, 150 yards:
Moraga Miss (J. Arnold) $3.00 $2.90 $2.20
Shalom O'Hara (Brownell) 2.90 2.20
Tays Talen (Swatuk) 2.30
Also ran: Dolly Eyre, Majuba, Time Of Easter, Fleet Escort, Favora Promise. Time: 0:43 4-5.

Fourth Race — $1,700, claiming, three and four-year-olds, about six furlongs:
Marnot's Gem (Brownell) $10.10 $5.50 $3.70
Fleet Pryority (J. Arnold) 5.00 4.50
Ouija's Mistake (Hocken) 4.60
Also ran: National Key, This Is It, True Shot, Dicks Tr[illegible], Steam Puff, Fair [illegible]. Time: 1:15.
Exacta $81.70.

Fifth Race — $2[illegible], four-year-olds and [illegible] half furlongs:
February Frost (Swatuk)
Philarino (McLeod)
Saint Mungo (J. A[illegible])
Also ran: Sear[illegible], Dave's Flyer, Velasquez. Time: 1:[illegible]

Sixth Race — [illegible] four-year-olds and [illegible] half furlongs:
Lockset (Olguin)
Hastings Street (We[illegible])
Steel The Moo (J. [illegible])
Also ran: Wolf M[illegible], Crystal, Kebo, Arr[illegible], Ih Red, Please A C[illegible], Boy. Time: 1:20 3-5.
Exacta $80.40.

Seventh Race — [illegible] three-year-olds, six [illegible] furlongs:
My Diamond (Brownell)
Philatelist (Smith)
Hallman (J. Arnold)
Also ran: Music[illegible], Pappa, Fleet Algonq[illegible], Sally O' Salt, Ala[illegible], Flight. Time: 1:9:02.

Eighth Race — [illegible] four-year-olds and [illegible] half furlongs:
Vals March (Swatuk)
What's Up (Smith)
Supreme Trust (Olg[illegible])
Also ran: Stude[illegible], Pirnie, Tony's Mark[illegible], Way, Cowardly. Answer: Time: 1:3[illegible]
Quinella $106.60.
Mutuel handle: $3[illegible]
Attendance: 5914.

Entr[illegible]

FIRST RACE—clai[illegible] three-year-olds, six [illegible] longs:
Jimhan (no boy)
Mountain Bug (J. Arn[illegible])
Table Top (Cantarini)
Lloyds Bonnie (Swatuk)
Princessbrill (A. Smith)
Murimuri (Smith)
Black Talent (Eslapper)
P. Shooter (R. Arnold)
Megan's Prince (Jenni[illegible])
Kenny C (Milne)

SECOND RACE—cla[illegible] 2-year-olds, Canadian
Fathers Plum (no boy)
Ballyshannon (McMah[illegible])
Spreelee (Brownell)
Mid Drive (Furlong)
Miss Lisa B (no boy)
Conalon (McLeod)
Ruby's Pirate (K. Smi[illegible])
Play Shot (Swtuk)
Double Ending (R. Og[illegible])
Also eligible:
Alice Bea Fleet (R. A[illegible])

THIRD RACE—clai[illegible] four-year-olds, six [illegible] longs:
Blue Sans (Chabara)
Centrus Billy (R. Ogo[illegible])
Work Up (Hocken)
La Scour Ann (Smith)
Wise Debt (McLeod)
Hokays Wonder (J. Ar[illegible])
Kop The Koin (Estapp[illegible])

Hollywood P[illegible] Racing Resu[illegible]

INGLEWOOD, Calif. — Results of Saturday's thoroughbred racing at Hollywood Park:

First Race — $9,000, claiming, three-year-olds, one mile:
Royal Comrade (Toro) $17.40 $10.00 $6.60
Midget Man (Harris) 18.60 9.40
Kitsapu (Pineda) 5.20
Also ran: Paper Caper, Wingo Chief, Citano, Nevada Fighter, Winning Look, Preston Road. Time 1:36 2-5.

Second Race — $10,000, claiming, four-year-olds and up, one and one-eighth mile:
Rare Day (Pincay) $7.60 $4.40 $3.40
Taos Lightning (Pineda) 3.60 2.80
Bright Monarch (Valenzuela) 3.80
Also ran: Scipion, Author's Royal, California King, Proud Admiral, Our Pro, Mr. McClory, Second Mail.
Daily Double paid $106.40.

Third Race — $10,000, claiming, four-year-olds and up, fillies and maidens, one mile on turf:
a-Ace Of Speed $7.00 $3.20 $2.60
Apply (Harris) 3.00 2.40
Aquarian (Sellers) 3.60
Also ran: a-War Eagle's Lass, Viking Queen, That Cat, Mrs. Joe F., Ann's Lady. Time 1:36 3-5
a—Entry.

Fourth Race — $9,000, allowance, three-year-old fillies, one mile:
Calgary Miss (Shoemaker) $5.80 $4.00 $3.00
dq-Danzey (Campas) 9.00 4.80
Princess Drake (Tierney) 3.40
Also ran: Minnie Moody, Mheafly, Tender Trap, Inspire Me, Spotted Flower. Time 1:37 3-5.
dq—Disqualified, placed 2nd.
$5 Exacta paid $219.50.

Fifth Race — $10,000, three-year-olds, one and one-sixteenth mile on turf:
Jaya My Love (Toro) $17.40 $8.40 $5.60
My Little Man (Pierce) 11.40 7.40
[illegible] Cloud (Delomba) 9.80
Also ran: Acid Test, The Villain, Social Agent, Father's Gray, Bright Boy, Sir Francis [illegible], Olympbrose. Time 1:[illegible]

Sixth Race — $1[illegible] four-year-olds and up, Liberty Card (Pincay)
Painted Butterfly (Se[illegible])
Born Wild (Kilborn)
Also ran: Young [illegible], Flight, Moment To Secret. Time 1:36 3-5.

Seventh Race — [illegible] Rogers Stakes — [illegible] added, three-year-old geldings, one mile, t[illegible]
Dr Knighton (J. Valenzuela)
Smooth It (Pires)
Restless Runner (Sh[illegible])
Also ran: Red W[illegible], Grit, Projector, P[illegible], Niagara, Dr Jerry.

Eighth Race — [illegible] Rogers Stakes — [illegible] added, three-year-old geldings, one mile, t[illegible]
Fast Fellow (Pincay)
Authorize (Pierce)
Triple Bend (Harris)
Also ran: Primato, Timoteo, Cocarde, [illegible] Brazen Brother, Maz[illegible]

Ninth Race — $[illegible] four-year-olds and up, sixteenth mile, turf:
Gray Power (Sellers)
Gallant Policy (Toro)
Windy Point (Valenz[illegible])
Also ran: Extra [illegible], Ground Power, Hard Toro, Freeway Kid.
1:43
$5 exacta paid $82[illegible]

Eben Returns To Argonauts

EDMONTON (CP) — Edmonton Eskimos of the Western Football Conference have announced that flanker Mike Eben will be returned to Toronto Argonauts because of contract problems.

Eben was acquired from the Eastern Conference club last season in an agreement which said he would be allowed to complete a doctorate program this year and that a satisfactory trade be arranged.

The Eskimos said Eben is not able to complete his courses at the University of Alberta and a trade has not been arranged which satisfied the Argonauts.

Aussie Jockey Dies in Bath

ADELAIDE (Reuter) — Australian jockey Noel Mifflin, 30, collapsed and died at a sauna bath Saturday as he tried to sweat off six pounds for an afternoon race meeting.

"I warned Noel he was trying to take off too much weight in too much of a hurry," said sauna bath manager Michael Smyk.

Me[illegible]
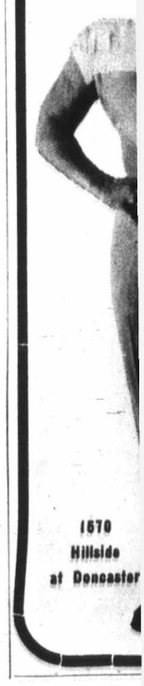
1670 Hillside at Doncaster

My Diamond Wins Prelude Handicap

VANCOUVER (CP) — Kentucky-bred filly My Diamond made a powerful move on the last turn Saturday and went on to win the $5,300 added Prelude Handicap by two lengths at Exhibition Park.

Philatelist owned by E. M. Solomon and J. E. Dasso was on the pace throughout and finished second, three-quarters of a length in front of Cline Hoggard's Hallman.

My Diamond and Hallman shared high weight of 120 pounds in the field of 10 three-year-olds.

My Diamond, coupled in the wagering with stablemate Have Pappa, paid $4.60, $3.00 and $2.40. Philatelist, longest shot in the field at 38-to-1, paid $17.20 and $6.50. Hallman returned $3.50.

Ridden by Gerry Brownell, who won his first stakes race, My Diamond ran the six and one-half furlongs over the drying-out track in 1:19 2-5.

Saturday results and entries for Monday:

First Race — $1,700, claiming, maiden three-year-olds, six and one-half furlongs:
Two Deuces (Rog. Olguin) $2.90 $2.40 $2.20
Eitastead (Smith) 2.90 2.80
Little Magog (Cantarini) 5.80
Also ran: Tonga Victory, Dansoi, Anatelka, Hot En Tot, McGraw, Berdet, Romantic Lailey. Time: 1:22 3-5.
Quinella $7.20.

Second Race — $1,700, claiming two-year-olds, three furlongs, 150 yards:
Patti Ruth (McMahon) $5.10 $2.90 $2.60
Little Peppercon (J. Arnold) 3.20 2.70
Willy White Wheels (Rog. Olguin) 3.50
Also ran: Dolden Doid, Winarica, Hard To Know, Satans Brother, Treasure Mill, Princess Panchena. Time 0:43 2-5.

Third Race — $1,850, allowance, two-year-olds, three furlongs, 150 yards:
Moraga Miss (J. Arnold) $3.00 $2.90 $2.20
Shalom O'Hara (Brownell) 2.90 2.20
Tays Talen (Swatuk) 2.30
Also ran: Dolly Eyre, Majuika, Time Of Easter, Fleet Escort, Favora Promise. Time: 0:43 4-5.

Fourth Race — $1,700, claiming, three and four-year-olds, about six furlongs:
Marnet's Gem (Brownell) $10.10 $5.50 $3.70
Fleet Pryority (J. Arnold) 5.00 4.50
Ouija's Mistake (Hocken) 4.60
Also ran: National Key, This Is It, True Shot, Dicks Treasure, Chilhichi, Steam Puff, Fair Verdict. Time: 1:15.
Exacta $81.70.

Fifth Race — $2,500, Invitational, four-year-olds and up, six and one-half furlongs:
February Frost (Swatuk) $6.80 $3.70 $3.20
Phillarino (McLeod) 6.00 5.10
Saint Mungo (J. Arnold) 4.70
Also ran: Search For Silver, Dave's Flyer, Nancy Hawk, Velasquez. Time: 1:19 1-5.

Sixth Race — $1,850, claiming, four-year-olds and up, six and one-half furlongs:
Locket (Olguin) $6.30 $4.40 $3.00
Hastings Street (Welsh) 12.30 5.40
Steal The Moon (J. Arnold) 3.00
Also ran: Wolf Mountain, Scottish Crystal, Keiko, Armando, Serenade In Red, Pleeze A Crowd, Joe's Tall Boy. Time: 1:20 3-5.
Exacta $80.40.

Seventh Race — $5,300, handicap, three-year-olds, six and one-half furlongs:
My Diamond (Brownell) $4.60 $3.00 $2.40
Philatelist (Smith) 17.20 6.50
Hallman (J. Arnold) 3.50
Also ran: Music Melody, Have Pappa, Fleet Algonquin, Royal Deal, Sally O' Salt, Als Patient, Ground Flight. Time: 1:19.02.

Eighth Race — $1,700, claiming, four-year-olds and up, six and one-half furlongs:
Vais March (Swatuk) $6.30 $3.40 $3.00
What's Up (Smith) 9.90 9.80
Supreme Trust (Olguin) 4.60
Also ran: Student Driver, My Pirnle, Tony's Mark, Fair Wft, Idle Way, Cowardly Lion, Concise Answer. Time: 1:20 3-5
Quinella $106.60.
Mutuel handle: $253,139.
Attendance: 5914.

Entries

FIRST RACE—claiming, $1,700, for three-year-olds, six and one-half furlongs:
Jimhan (no boy) 107
Mountain Bug (J. Arnold) 112
Table Top (Cantarini) 112
Lloyds Bonnie (Swatuk) 117
Princesstrill (A. Smith) 107
Murimuri (Smith) 112
Black Talent (Estapper) 112
P. Shooter (R. Arnold) 117
Megan's Prince (Jennings) 122
Kenny C (Milne) 117

SECOND RACE—claiming, $1,700, for 2-year-olds, Canadian Nursery Course:
Fathers Plum (no boy) 115
Ballyshannon (McMahon) 115
Spreelee (Brownell) 115
Mid Drive (Furlong) 118
Miss Lisa B (no boy) 115
Conalon (McLoed) 118
Ruby's Pirate (K. Smith) 115
Play Shot (Swtuk) 115
Double Ending (R. Ogolguin) 118
Also eligible:
Alice Bea Fleet (R. Arnold) 115

THIRD RACE—claiming, $1,700, for four-year-olds, six and one-half furlongs:
Blue Sans (Chabara) 114
Centrua Billy (R. Ogolguin 114
Work Up (Hocken) 112
La Soeur Ann (Smith) 109
Wise Debt (McLeod) 119
Hokays Wonder (J. Arnold) 119
Kop The Koin (Estapper) 119
Shining Vessell (K. Smith) 119
Justa Winner (Jennings) 122
Runners Kin (Swatuk) 114
Also eligible:
Fabled Dancer (McMahon) 114

FOURTH RACE — Claiming, $1,700, four-year-olds and up, six and one-half furlongs.
Duchess June (J. Arnold) 122
War Canoe (A. Smith) 114
Jan Can Do (Gurion) 119
Earlie May (Ray) 122
Non Challenge (Swatuk) 119
Mini Charger (Milne) 122
Yankee Flyer (Cantarini) 119
Mercenary Mary (Hocken) 104
Peaceful Nife (Broomfield) 119
Never Last (R. Arnold) 119
Also eligible:
Gall's Beauty (Rog. Olguine) 119
Cherq Q (No Boy) 114
Swan Lady (Hocken) 109
Eiffel Kimy (A. Smith) 117

FIFTH RACE — Claiming, $1,850, four-year-olds and up, six and one-half furlongs.
Drew Lea (J. Arnold) 116
Chief Policy (Broomfield) 119
Ding Dong Dandy (Furlong) 116
Sheila's Vickie (Sam) 114
Solar Deb (A. Smith) 112
Clear Del (McMahon) 119
Jubie's Sister (No Boy) 106

SIXTH RACE — Claiming, $1,850, four-year-olds and up, about six furlongs.
Major Act (Rog. Olguin) 114
Tawasentha (J. Arnold) 109
G Gay'gunga Tot (A. Smith) 110
Hard Bidder (Swatuk) 114
Retation (McMahon) 109
Perky Polly (Ray) 112
Hard to Forget (Furlong) 117
Sure She's Sure (Jennings) 112
Prince Lamble (No Boy) 117
Calenamore (R. Arnold) 109

SEVENTH RACE — Claiming, $1,850, three-and-four-year-olds, about six furlongs:
Mr. Jeff D (Milne) 117
Gottawinit (J. Arnold) 108
Holiday Breeze (Jennings) 111
Hecubas Diamond (Swatuk) 108
Ballyclare (Chabara) 110
The World Is Round (R. Olguin) 111
Rainy April (Estapper) 115

EIGHTH RACE — Claiming, $1,700, four-year-olds and up, six and one-half furlongs:
Marine Boy (A Smith) 115
V. Count (Cantarini) 120
Mo Peep (Furlong) 120
Mimic (Hocken) 110
Glen Drive (Broomfield) 117
Satin's Kin 120
Shoelace Joe (Swatuk) 117
Hunander (Welsh) 117
War Nipper 112
Exempt (J. Arnold) 117
Also eligible—
Indian Puddin (R. Arnold) 120
Bellicoso (J. Arnold) 117

Hollywood Park Racing Results

INGLEWOOD, Calif. — Results of Saturday's thoroughbred racing at Hollywood Park:

First Race — $9,000, claiming, three-year-olds, one mile:
Royal Comrade (Toro) $17.40 $10.00 $6.60
Midget Man (Harris) 18.60 9.40
Kitsapu (Pineda) 5.20
Also ran: Paper Caper, Wingo Chief, Gilano, Nevada Fighter, Winning Look, Preston Road. Time 1:36 2-5.

Second Race — $10,000, claiming, four-year-olds and up, one and one-eighth mile:
Rare Day (Pincay) $7.60 $4.40 $3.40
Taos Lightning (Pineda) 3.60 2.80
Bright Monarch (Valenzuela) 3.80
Also ran: Scipion, Author's Royal, California King, Proud Admiral, Our Pro, Mr. McClory, Second Mail.
Daily Double paid $106.40.

Third Race — $10,000, claiming, four-year-olds and up, fillies and maidens, one mile on turf:
a-Ace Of Speed $7.00 $3.20 $2.60
Apply (Harris) 3.00 2.40
Antiarian (Sellers) 3.60
Also ran: a-War Eagle's Lass, Viking Queen, That Cat, Mrs. Joe B., Ann's Lady. Time 1:36 3-5
a—Entry.

Fourth Race — $9,000, allowance, three-year-old fillies, one mile:
Calgary Miss (Shoemaker) $5.80 $4.00 $3.00
dq-Danzey (Campas) 9.00 4.80
Princess Drake (Tierney) 3.40
Also ran: Minnie Moody, Mheafji, Tender Trap, Inspire Me, Spotted Flower. Time 1:37 3-5
dq—Disqualified, placed 2nd.
$5 Exacta paid $219.50.

Fifth Race — $10,000, three-year-olds, one and one-sixteenth mile on turf:
Jays My Love (Toro) $17.40 $8.40 $5.60
My Little Man (Pierce) 11.40 7.40
Mid Cloud (Delomba) 9.80
Also ran: Acid Test, The Villain, Social Agent, Father's Gray, Bright Boy, Sir Francis S., Savage Kitten, Olymbrose. Time 1:43 4-5.

Sixth Race — $15,000, allowance, four-year-olds and up, one mile:
Liberty Card (Pincay) $4.20 $3.40 $2.60
Painted Butterfly (Sellers) 10.00 4.60
Born Wild (Kilborn) 3.40
Also ran: Young Trader, Princely Flight, Moment To Moment, Carl's Secret. Time 1:36 1-5.

Seventh Race — $50,000, Will Rogers Stakes — First Division, added, three-year-old colts and geldings, one mile, turf:
Dr. Knighton (J. Valenzuela) $19.40 $8.60 $4.20
Smooth It (Fires) 4.80 3.00
Restless Runner (Shoemaker) 2.80
Also ran: Red Wahoo, American Grit, Projector, Pitching Wedge, Niagara, Dr. Jerry. Time: 1:33 4-5.

Eighth Race — $50,000, Will Rogers Stakes — Second Division, added, three-year-old colts and geldings, one mile, turf:
Fast Fellow (Pincay) $9.00 $5.20 $3.40
Authorize (Pierce) 5.60 3.60
Triple Bend (Harris) 2.40
Also ran: Primato, Dominant Star, Timoteo, Cocarde, Star Of Kuwait, Brazen Brother, Maze. Time: 1:34 4-5.

Ninth Race — $20,000, claiming, four-year-olds and up, one and one-sixteenth mile, turf:
Gray Power (Sellers) $6.80 $4.20 $3.20
Gallant Policy (Toro) 7.00 5.20
Windy Point (Valenzuela) 3.80
Also ran: Extra Hand, Polkatour, Ground Power, Hark Rival, Prince Toro, Freeway Kid, Rimal. Time: 1:43
$5 exacta paid $82.

Eben Returns To Argonauts

EDMONTON (CP) — Edmonton Eskimos of the Western Football Conference have announced that flanker Mike Eben will be returned to Toronto Argonauts because of contract problems.

Eben was acquired from the Eastern Conference club last season in an agreement which said he would be allowed to complete a doctorate program this year and that a satisfactory trade be arranged.

The Eskimos said Eben is not able to complete his courses at the University of Alberta and a trade has not been arranged which satisfied the Argonauts.

Aussie Jockey Dies in Bath

ADELAIDE (Reuter) — Australian jockey Noel Mifflin, 30, collapsed and died at a sauna bath Saturday as he tried to sweat off six pounds for an afternoon race meeting.

"I warned Noel he was trying to take off too much weight in too much of a hurry," said sauna bath manager Michael Smyk.

Ralston

U.S. Netters Score Upset Wins

NEWTON, Mass (AP) — Marty Riessen and the doubles team of Arthur Ashe and Dennis Ralston scored upset victories Saturday to give the United States an unexpected 3-1 lead in the best-of-seven World Cup tennis competition.

Riessen, who said he served "as well as I ever have in singles," defeated Australian Tony Roche, 6-3, 6-4, in the third singles match of the three-day competition. Ralston and Ashe beat four-time Wimbleton champions Roche and John Newcombe, 7-6, 6-7, 6-1 in the first doubles.

The Davis Cup-style, team professional competition concludes today.

In doubles play, Ashe and Ralston had Roche down 15-4 on his service in the 12th game of the second set, but lost the advantage. The Australians won the set in a sudden death tie-breaker, five points to 0.

Roche dropped his service in the second game of the final set, and the Americans broke Newcombe in the fourth game for a 4-0 lead. Ralston served out the match to bring his team within a point of its first victory in the two-year-old World Cup.

Tennis Tour Ends Today

SAN DIEGO (AP) — Rosemary Casals of San Francisco came back after being down 0-6, 4-5 against San Diego's Valerie Ziegenfuss Saturday to enter the finals of the Virginia Slims Invitational women's pro tennis tour on its final stop here.

Miss Casal's 0-6, 7-5, 6-3, win put her into today's finals against Billie Jean King of Long Beach, the tour's leading money winner now assured of adding considerably to her current $33,600 in winnings.

Mrs. King, top-seeded over Miss Casals, scored a routine 6-3, 6-4 win over Julie Heldman of Houston.

Rumor Negated

CHICAGO (AP) — Howard Porter of Villanova signed a five-year, no-cut contract with Chicago Bulls of the National Basketball Association Saturday, negating rumors that he had signed with Pittsburgh Condors of the American Basketball Association before the end of the college season.

HEARING AID BATTERY SPECIAL!
See Page 5

Leeds United Gains Point In Race for Soccer Title

LONDON (CP) — The soccer leadership race in the English League First Division moved toward an exciting climax as Leeds United downed Southampton, 3-0, Saturday to climb to within one point of first-place Arsenal, which tied 2-2 with West Bromwich.

The odds still favor Arsenal, which has a game in hand on Leeds. The two teams clash Monday.

LEEDS HERO

Mick Jones was the Leeds hero Saturday, scoring twice for his first league goals since October. Southampton defender Denis Hollywood accidentally put the ball in his own net for the third Leeds goal.

An equalizer five minutes from the end of the game by Tony Brown, the First Division's leading scorer, robbed Arsenal of victory over West Bromwich.

The other West Brom goal came from Asa Hartford, while Arsenal captain Frank McLintock scored for the London team. The second Arsenal goal occurred when Hartford turned the ball into his own goal in the 54th minute.

CHELSEA WINS 2-1

Chelsea retained third place with a 2-1 win over Coventry City. South African Derek Smethurst put Chelsea into the lead after 76 minutes and Peter Feely added the second goal two minutes later. Ernie Hunt scored for Coventry.

Chelsea, 10 points behind Leeds, kept one point ahead of Wolverhampton Wanderers, who beat Huddersfield Town, 2-1.

RELEGATION FRONT

On the relegation front, Geoff Hurst scored a 43rd-minute equalizer against Newcastle United for a 1-1 tie to keep West Ham in the First Division. Burnley became certain to join Blackpool in the Second Division after losing, 2-1, to Derby County.

Leicester City stretched its lead at the top of the Second Division to three points over Sheffield United by winning, 1-0, against relegation-threatened Charlton Athletic.

Sheffield United tied, 1-1, with Middlesbrough. Cardiff City strengthened its promotion chances with a 2-1 victory over Norwich City to move one point behind United with a game in hand.

FULHAM STAYS IN FRONT

Fulham took another step towards winning the Third Division title, beating Doncaster Rovers, 1-0, to go two points ahead of Preston North End, which tied, 0-0, with Aston Villa.

Notts County, which already has clinched the Fourth Division title, tied, 2-2, with Brentford to stay eight points ahead of Bournemouth, which tied, 1-1, with Colchester Friday night.

RECEIVES SETBACK

Aberdeen received a setback in its bid to end Celtic's five-year reign as Scottish League champion when it dropped a 1-0 decision to Falkirk in its last game of the season.

Falkirk's winning goal was scored by team captain George Miller on a penalty shot.

Aberdeen finished with 54 points, three ahead of second-place Celtic, which has three games to play.

Celtic, whose game Saturday against Ayr United was postponed because of rain, needs only three points to take the league title for the sixth straight time on its superior goal average.

★ ★ ★

ENGLISH LEAGUE

First Division
Burnley 1, Derby 2.
Chelsea 2, Coventry 1.
Everton 0, Blackpool 0.
Huddersfield 1, Wolverhampton 2.
Manchester United 3, Ipswich 2.
Newcastle 1, West Ham 1.
Notts F. 0, Liverpool 1.
Southampton 0, Leeds 3.
Stoke 2, Manchester City 0.
Tottenham 2, Crystal Palace 0.
West Bromwich 2, Arsenal 2.

Second Division
Birmingham 1, Portsmouth 1.
Bristol City 0, Queen' PR 0.
Leicester 1, Charlton 0.
Middlesbrough 1, Sheffield United 1.
Millwall 4, Hull 0.
Norwich 1, Cardiff 2.
Orient 1, Luton 2.
Sheffield Wednesday 1, Sunderland 2.
Swindon 0, Carlisle 0.
Watford 2, Oxford 1.
Bolton 1, Blackburn 1.

Third Division
Barnsley 3, Reading 0.
Brighton 0, Halifax 2.
Chesterfield 5, Torquay 0.
Doncaster 0, Fulham 1.
Gillingham 1, Port Vale 1.
Plymouth 1, Bradford City 3.
Preston 0, Aston Villa 0.
Rochdale 4, Rotherham 3.
Swansea 0, Tranmere 0.
Walsall 1, Bristol Rovers 2.
Wrexham 4, Mansfield 0.

Fourth Division
Aldershot 1, Hartlepools 0.
Barrow 2, Northampton 1.
Brentford 2, Notts County 2.
Cambridge 1, Crewe 0.
Exeter 3, Chester 1.
Grimsby 2, Peterborough 1.
Newport 3, Darlington 1.
Workington 0, Oldham 0.
York 2, Scunthorpe 0.

SCOTTISH LEAGUE

First Divisoin
Airdrieonians 1, Dunfermline 0.
Cowdenbeath 0, Hearts 4.
Dundee 4, Motherwell 0.
Falkirk 1, Aberdeen 0.
Klimarnock 1, Rangers 4.
Hibernian 5, Clyde 2.
St. Johnstone 0, Morton 0.
St. Mirren 2, Dundee United 1.

Second Division
Alloa 1, Albion 1.
Berwick 2, East Fife 1.
Brechin 3, East Stirling 1.
Dumbarton 3, Arbroath 0.
Forfar 1, Clydebank 1.
Patrick 3, Stranraer 0.
Queen of South 2, Stirling 1.
Raith 0, Hamilton 0.

NOTICE
All persons concerned with recent business tax assessment in Saanich Municipality please phone
Days: 477-5114
Evenings: 592-1482

AT NO EXTRA COST
1 hr. CLEANING
UNTIL 3 P.M.
4 hr. SHIRT SERVICE UNTIL 1 P.M.
DAILY INCLUDING SAT.
FORT AT BLANSHARD
Imperial Hallmark

B.C. HYDRO
SUMMER OFFICE HOURS
Opening and closing hours at B.C. Hydro business offices in Victoria will be advanced one-half hour during the summer months.
Commencing Monday, April 26
B.C. Hydro general offices at 820 Pandora Avenue and Transit Administration Office at 520 Gorge Rd. East will be open to the public.
8 A.M. to 4:30 P.M.
Normal business hours — 8:30 a.m. to 5 p.m. will resume on Monday, November 1, coinciding with the change to standard time.

HOBO IS HERE!
For 2 days only. It's an 18' Travel Trailer-Houseboat that sleeps 4 — is self contained.
MAYFAIR SHOPPING CENTRE
THIS MONDAY AND TUESDAY 1-9 P.M.
Holiday Home for Land and Water
Make an Appointment for a Land and Water Demonstration
TRAIL-BOAT CO., P.O. BOX 60
Bragg Creek, Alta. 855-3895
DEALERS INVITED

Meet ED ALLEN in person
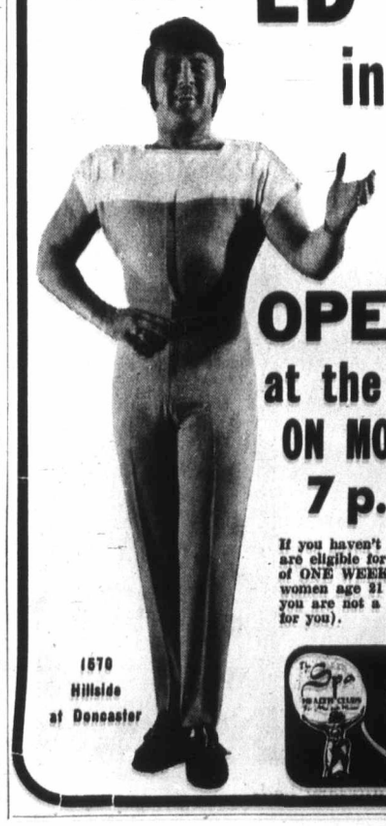
Meet TV Star and exercise authority Ed Allen in person at
this Special OPEN HOUSE
at the HILLSIDE SPA
ON MONDAY, APRIL 26
7 p.m. to 9 p.m.
If you haven't used the facilities of the Spa before you are eligible for Ed Allen's "Special Introductory Offer" of ONE WEEK FREE! Men must be age 25 or over, women age 21 or over. Daily quota for each Spa. (If you are not a Spa member, Ed has a special surprise for you).
1670 Hillside at Doncaster
Palm Springs Spa Health Resorts

The Audit Bureau of Circulations
AUDITED PAID CIRCULATION ABC
LETS YOU SEE OUR EXACT CIRCULATION FIGURES
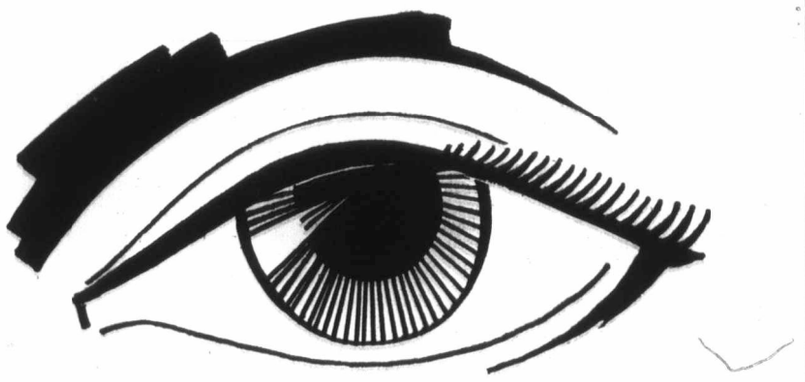
Victoria's Daily Newspapers Are On the Record! Our Newest Circulation Figures Are Available in a Published A.B.C. Report.

SEE FOR YOURSELF!
When you buy advertising space in Victoria's daily newspapers, YOU KNOW EXACTLY HOW MANY COPIES WILL BE DELIVERED. Our Audit Bureau Report tells precisely the number of homes and families your sales message will reach.
The Audit Bureau of Circulations, of which this newspaper is a member, is a non-profit, co-operative association of publishers, advertisers and advertising agencies. Our circulation is auditied at regular intervals by experienced ABC auditors, and their reports are made available to our advertisers without obligation.
Copies Available on Request
VICTORIA'S DAILY NEWSPAPERS

REFORESTATION

—Not a patch on what it should be

By Diane Janowski

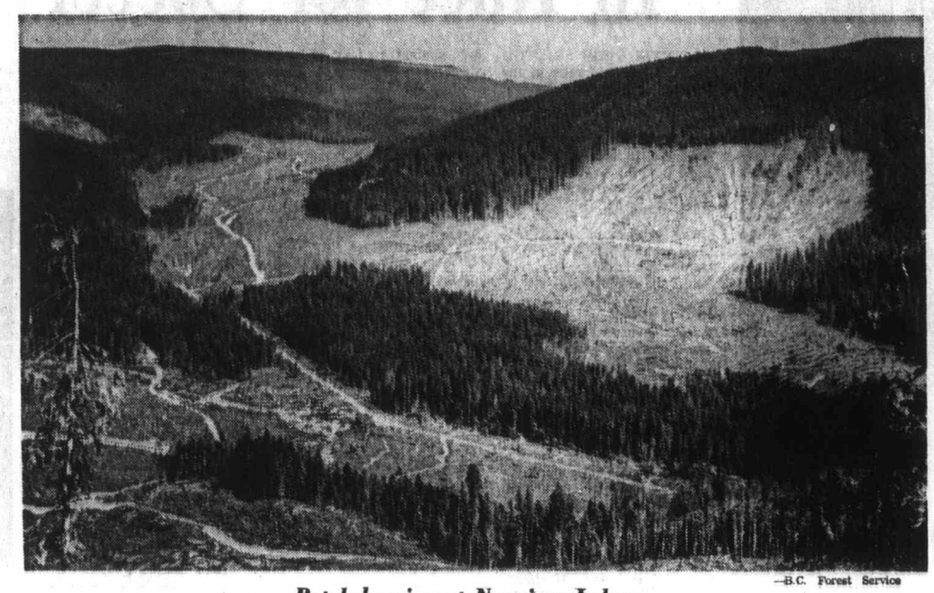

—B.C. Forest Service

Patch logging at Nanaimo Lakes

By the year 2000, less than 30 years away, demand for Canadian wood products is expected to be almost equal to the maximum amount her forests are known to be capable of producing.

British Columbia forests account for a very large portion of the Canadian wood supply. Because it takes approximately 80 years to grow a forest, it might be expected they are now being managed to highest possible standards of efficiency.

In point of fact, however, approximately 7 per cent of the 127 million acres of forestland under jurisdiction of the B.C. Forest Service is not currently in production and even in that which is, the amount of wood that can be cut is 10 per cent less than it might be.

In simple terms, the problem is the question of what happens to a plot of land after it has been logged or burned over. If it is to remain productive forest land, the commercial species that covered it before must again begin to grow on it.

According to provincial forest inventory records, 9,347,549 acres of land are classified as NSR — not satisfactorily restocked. This means that in the past, by one method or another, these areas were cleared but came back in brush or something other than the desired species for harvest.

E. L. Young, forester in charge of the Forest Service inventory division, says many of the records are more than 10 years old and would not have been very accurate due to the type of inventory methods used at the time.

A more representative sum, he suggests, would be two-thirds of that classified as NSR. That would still mean that more than six million acres are not satisfactorily restocked.

NSR land is not the only forest area not in production at present. An additional 3,293,754 acres are classified as non-commercial, meaning that the species growing on them are of no value to the forest industry.

But what has been referred to thus far is only a backlog accumulated over many years. Of far more concern to forest companies and citizens who realize the value of the forest resource to the provincial economy is that the backlog is still accumulating.

Eric Robinson, forester in charge of the Forest Service reforestation division, estimates that even after allowance has been made for the areas that will naturally regenerate, between 140,000 and 160,000 acres should be artificially reforested this year.

Despite this, only 85,000 acres were planted in 1970 and even if the current reforestation schedule is adhered to, it will be another three years before that 160,000-acre figure is achieved, by which time the amount of wood cut will have increased so it will no longer be adequate anyway.

It will be 1975, Robinson says, before a point of equilibrium will be reached between areas that are being denuded and those that are being returned to production.

In that year, 200,000 acres of forest land will be replanted — approximately 170,000 acres to replace those that have been logged and the additional 30,000 to handle losses from natural causes such as fire, insects and disease.

If that position can be maintained — and past provincial policy toward financing the reforestation division makes that "if" a very big one — then it will mean that there will be only four more years in which more forest land is being cleared than is being put back into production.

While this would mean the size of the backlog would no longer be increasing after that point, it does not, however, mean it will be decreasing, and 1975 is being regarded more as a final target date than as a milestone.

Beyond that date, long-range planning is indefinite.

Even without considering the enormous backlog of potentially productive land that is being wasted, not even the forest land that is kept in production is being handled in the most efficient way possible.

Young estimates that the size of the allowable cut — the amount of wood that can be removed from provincial forests in any one year — could be increased by 10 per cent if all land were artificially reforested the same year as it is logged.

The reforestation division, however, has no plans for this to be the case and intends, in the future, to continue to rely on natural processes for much of forest regeneration because of the high cost of artificial planting.

Forest Service estimates indicate that only 50 per cent of land cleared in coastal areas will require artificial reforesting, while this figure drops to only 30 per cent in the Interior regions.

John Bruce, assistant forester in charge of the management division, said logging plans, which must all receive Forest Service approval, are designed to assist nature to restock areas.

As an example of this type of planning, Bruce used the instance of a large area where a forest company would likely be required to log in strips, utilizing only every second area so the remaining stands would serve as seed sources.

In coastal areas, companies are usually required to log in patches to ensure seed sources are left.

Increasingly high standards of utilization, which mean companies will be penalized if they leave as waste any wood above a certain size, also mean the ground will be less cluttered after logging and hence more amenable to either artificial or natural regeneration.

Also, horrid thought though it might be to some people, numerous studies have indicated that slash-burning can be used to encourage reforestation.

The problem, from the view of achieving maximum wood production and efficiency, is one of time. While some species can be relied upon to seed an area within two years of logging, others, including the valuable Douglas fir, may only produce seed once every several years.

Bumper seed crops occur even less regularly; in the case of Douglas fir, sometimes more than 12 years apart.

This means that the years between logging or fire and the time enough seeds are produced to cause an area to regenerate are wasted, and this becomes significant when it is realized that forests add an absolute minimum of 28 cubic feet in volume per acre per year.

A half million acres of land out of production for three years means more than 40 million cubic feet of wood lost that can never be regained.

On the other side of the scale is the question of financing.

Planting 1,000 trees, which would cover slightly more than two acres, cost $60.55 in 1970. These labor costs, which continue to rise, are independent of the nursery costs of producing the seedlings in the first place.

It currently costs BCFS nurseries approximately $13 to bring 1,000 Douglas fir from seeds to the stage of two-year-old seedlings, at which time they can be planted. For Sitka spruce and hemlock, costs are between 2½ and three times as great.

New methods of production, including the use of containers in which the seedlings are grown, will reduce costs somewhat by allowing the required growing time to be shortened and the amount of space required to be decreased. But the cost will still be such that artificial reforestation will be avoided where not absolutely ncessary.

Forest companies would benefit from early reforestation because the amount of wood they would be allowed to cut each year would rise. But if they wished to achieve this, they would be limited by the fact that they must obtain all their seedlings from government nurseries.

That the nurseries are kept almost bare reflects the government's concern that ambitious forest companies will plant everything made available to them.

The costs of planting, as legimate forestry costs designed to ensure future productivity of the land , would then have to be returned to the companies and would hence become a government expenditure.

At current rates, if 1 million acres of land were planted every year, total cost would be about $40 million a year, or close to 4 per cent of the present provincial budget.

In this context, those who speak of priorities such as health and education at first might make sense, but the situation changes when their speeches are juxtaposed with those about B.C.'s forests being managed so they will perpetually yield wealth for the province.

In the latter context, one begins rather to see calendar leaves being torn off as the years move toward 2000.

No Comparison

Statistics about reforestation programs in other countries and provinces cannot be validly compared with those in B.C. because the forestry situation here is unique in many ways.

Chief among these is the fact that most of the province is still inaccessible by land travel and so cannot normally be reached for logging purposes.

The productive capacity of these areas is, nonetheless, measured and included when calculations are made for the size of the province's allowable annual cut with the result that, at present, only about half of the total allowable cut is being taken each year.

This contrasts quite sharply with small areas such as Scandinavia, where logging activities have been conducted for centuries and all wood that can be produced is being utilized already.

In most forestry situations elsewhere, forest lands are normally owned by private companies whose main interest lies in forestry alone.

But in B.C., almost all forest land is owned by the provincial government, which has other considerations besides forestry to weigh when it is preparing budgets.

—B.C. Forest Service

Douglas Fir seedlings growing in nursery beds

Names in the News

Salon S

ZURICH — **Fernand Mueller has ended the five-day siege of his barricaded massage salon with neither a bang nor a whimper.**

Shortly before 4:00 p.m. Sunday Mueller removed the sandbag barricades from his doors, admitted his wife **Simone**, Zurich cantonal police chief **Paul Grob**, and contact man **Juerg Zbinden**, then turned himself over to police.

They said he offered no resistance and surrendered unconditionally.

Police said an immediate inspection of the salon showed Mueller, 48, could not have made good his threat to blow up the entire house if his demands on the Zurich government were not met.

Not a trace of the 60 pounds of explosives Mueller claimed to have deployed and fused could be found, they said.

However, they said, they found cans of gasoline and a loaded assault rifle in his quarters.

□

NEW YORK — Architect **Edward Durrell Stone** and commentator **Lowell Thomas** were among 10 Americans named to receive the 1971 Horatio Alger awards in ceremonies next month. **Cecil Baker**, president of the Horatio Alger Awards Committee of the American Schools and Colleges Association, said the annual awards for "rags to riches" success stories will be presented in the form of bronze plaques.

□

THE HAGUE — **Prince Bernhard** cut short a visit to the United States and flew back to The Netherlands to be at the bedside of his ailing 87-year-old mother, **Princess Armgard**, palace sources said. The nature of the Princess' illness has not been disclosed.

□

BOSTON — The suburban Winchester home of comedian **Frank Fontaine** has been seized by the Internal Revenue Service for alleged failure to pay an income tax liability of $450,800. The federal agency said the comedian, who gained national fame during his appearances on the **Jackie Gleason** television show as **"Crazy Guggenheim,"** owed the government taxes dating back several years.

□

MENDOZA, Argentina — Doctors at a private hospital reported to police that a heart-equipped with a pacemaker device and two artificial valves had been stolen from the corpse of a 65-year-old man. The doctors said they discovered the theft after seeking permission from the family of **Naim Khalil Abu Nassar**, who died April 19, to recover the pacemaker device and the valves.

□

BOSTON — On May 23, 1962, a surgical team at Massachusetts General Hos-

Thor

pital reimplante
right arm
Everett Knowl
nine years later
reported "doing
Knowles, now
screwdriver an
and lift and car
his right hand.
as a mail clerk
own car.

□

VATICAN CI
Affairs Minis
Sharp of Can
Vietnam, the M
Africa with Pop
a 30-minute pri
at the Vatican.

□

PUEBLO, Col
year-old Lawre
acquitted when
judge that hi
thrown him be
with an autom
who said he

LOW C
D
Ti
der
Fo
ca

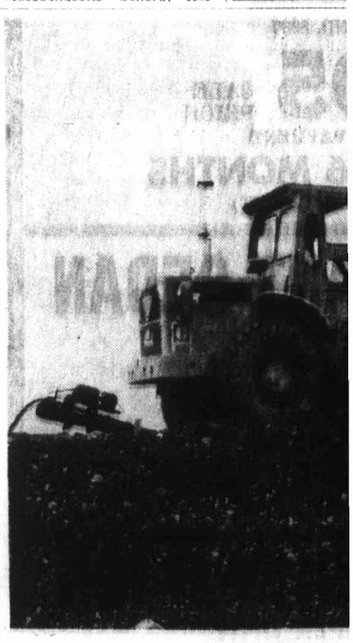

L. G. SCOTT & SONS CONSTRUCTION LTD., Kitimat, owns this Caterpillar 950 Wheel Loader and another. They load trucks, charge gravel and asphalt plants, do other loading and carrying duties as required. Scott says the 130 horsepower 950 is a good size machine for his type of work; big enough to handle 120 tons per hour yet small enough to have speed and mobility. He can road the machines from job to job. They are articulated so they can maneuver and cycle quickly in the pit or in tight corners. Scott also likes the ready availability of

FINNING

Names in the News

Salon Siege Ends Silently

ZURICH — **Fernand Mueller has ended the five-day siege of his barricaded massage salon with neither a bang nor a whimper.**

Shortly before 4:00 p.m. Sunday Mueller removed the sandbag barricades from his doors, admitted his wife **Simone**, Zurich cantonal police chief **Paul Grob**, and contact man **Juerg Zbinden**, then turned himself over to police.

They said he offered no resistance and surrendered unconditionally.

Police said an immediate inspection of the salon showed Mueller, 48, could not have made good his threat to blow up the entire house if his demands on the Zurich government were not met.

Not a trace of the 60 pounds of explosives Mueller claimed to have deployed and fused could be found, they said.

However, they said, they found cans of gasoline and a loaded assault rifle in his quarters.

□

NEW YORK — Architect **Edward Durrell Stone** and commentator **Lowell Thomas** were among 10 Americans named to receive the 1971 Horatio Alger awards in ceremonies next month. **Cecil Baker**, president of the Horatio Alger Awards Committee of the American Schools and Colleges Association, said the annual awards for "rags to riches" success stories will be presented in the form of bronze plaques.

□

THE HAGUE — **Prince Bernhard** cut short a visit to the United States and flew back to The Netherlands to be at the bedside of his ailing 87-year-old mother, **Princess Armgard**, palace sources said. The nature of the Princess' illness has not been disclosed.

□

BOSTON — The suburban Winchester home of comedian **Frank Fontaine** has been seized by the Internal Revenue Service for alleged failure to pay an income tax liability of $450,800. The federal agency said the comedian, who gained national fame during his appearances on the **Jackie Gleason** television show as **"Crazy Guggenheim,"** owed the government taxes dating back several years.

□

MENDOZA, Argentina — Doctors at a private hospital reported to police that a heart-equipped with a pacemaker device and two artificial valves had been stolen from the corpse of a 65-year-old man. The doctors said they discovered the theft after seeking permission from the family of **Naim Khalil Abu Nassar**, who died April 19, to recover the pacemaker device and the valves.

□

BOSTON — On May 23, 1962, a surgical team at Massachusetts General Hospital reimplanted the severed right arm of 12-year-old **Everett Knowles Jr.** Today, nine years later, the patient is reported "doing very well." Knowles, now 21, can use a screwdriver and a hammer and lift and carry things with his right hand. He has a job as a mail clerk and drives his own car.

Thomas

Bernhard

□

VATICAN CITY — External Affairs Minister **Mitchell Sharp** of Canada discussed Vietnam, the Middle East and Africa with **Pope Paul** during a 30-minute private audience at the Vatican.

□

PUEBLO, Colo. — Fifteen-year-old **Lawrence Cortez** was acquitted when he told the judge that his horse had thrown him before colliding with an automobile. Cortez, who said he was riding bareback, had been charged with riding a horse through a stop sign at an intersection.

□

SAGINAW, Mich. — **Ange Lorenzo**, 77, musician and restauranteur who wrote the sone Sleepy Time Gal, has died in Saginaw Hospital after a long illness.

□

BALTIMORE — Doctors at Johns Hopkins Hospital report continued "overall improvement" in the condition of poet and humorist **Ogden Nash**. Nash, 68, was listed in "fair" condition after being critically ill for the past week suffering with a kidney disease.

□

BONN — Police say that kidnappers have threatened to kill a professor and his friend unless left-wing lawyer **Horst Mahler**, on trial in West Berlin, is freed. Mahler has been on trial for several weeks on charges of complicity in the freeing of left-wing extremist **Andreas Baader** from a prison escort in West Berlin in early 1970.

□

BOSTON — Massachusetts Republican Sen. **Edward Brooke** says he thinks Sen. **Edward Kennedy** (D—Mass.), will be **Richard Nixon's** opponent for the presidency in 1972.

□

NEW YORK — **Dollree Mapp**, whose 1961 landmark supreme court case changed the nation's search and seizure laws, has been found guilty of possessing 18 ounces of heroin. Miss Mapp, 42, and co-defendant **Alan Lyons**, 33, face sentencing May 12 for possession of dangerous drugs in the first degree, a crime which carries a penalty of 25 years to life in prison.

□

ST. LOUIS, Mo. **John Larry Ray**, brother of **James Earl Ray**, who pleaded guilty to the slaying of **Dr. Martin Luther King Jr.**, has been sentenced to 18 years in prison for his part in a bank robbery. U.S. district court **Judge William Webster** sentenced Ray, 37, and **Donald Goldenstein**, 31, to prison in the $53,000 holdup of a bank in St. Peters, Mo., Oct. 26. Ray had been charged with driving the getaway car.

SPECIAL SALE
VOLVO

ALL MODELS AT LOWEST POSSIBLE PRICES WITH HIGHEST TRADE-IN ALLOWANCES FOR YOUR POPULAR IMPORT CAR GUARANTEED NOW ONLY AT

Brian Holley VOLVO
3319 Douglas St.
Phone 384-1161

LOW COST | PROFESSIONAL
DENTURE SERVICE

This complete professional denture service is provided by fully-qualified dentists.
For your appointment, please call Monday through Friday.

VICTORIA
Suite 216, 895 Fort Street
Phone 386-8031

A non-profit service sponsored by the dental profession of British Columbia.

SUPER FOOD!
CAPITAL
50 WEST BURNSIDE

Open Every Day 9 A.M. TO 9 P.M.
Free Delivery
Prices Effective April 25, 26, 27, 28 Sun., Mon., Tues., Wed.
We Reserve the Right to Limit Quantities

INSTANT COFFEE NESCAFE 10-oz. jar 1.49
PACIFIC Margarine 5 lbs. 1.00
YORK UNSWEETENED Grapefruit Juice 2 48-oz. tins 89c
MAPLE LEAF All-Beef Sausage lb. pkt. 39c
PORK NECK BONES, lb. 15c
PORK RIBLETS, lb. 21c
LOCAL FRESH Pee Wee Eggs 2½ doz. tray Grade A 69c
KLEENEX BOUTIQUE PAPER TOWELS 2-roll pkt. 49c
E. D. SMITH TOMATO KETCHUP 3 15-oz. bottles 89c
VALLEY FARM French Fried Potatoes 5-lb. bag 75c
CALIFORNIA FRESH STRAWBERRIES 3 baskets 1.00
NO. 1 CHIQUITA BANANAS 8 lbs. 1.00
NO. 1 SNOBOY IMPORTED GEM POTATOES 15-lb. cello 69c

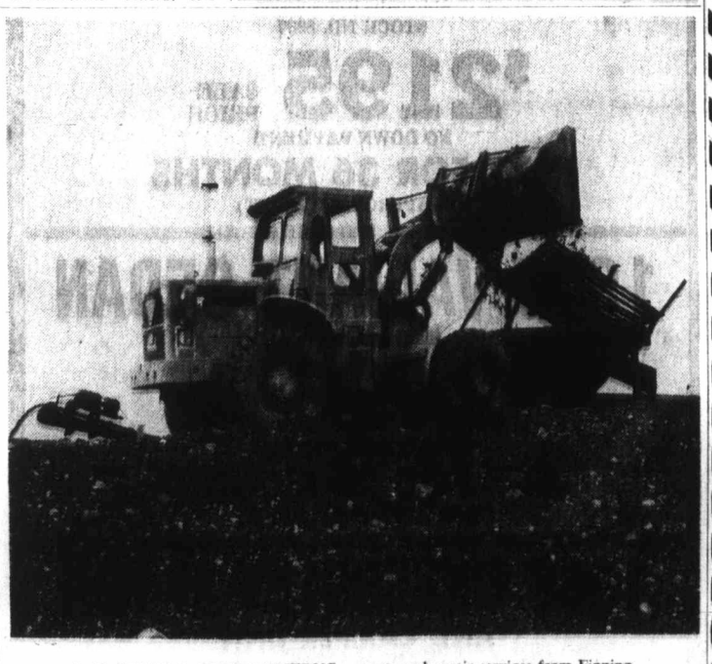

L. G. SCOTT & SONS CONSTRUCTION LTD., Kitimat, owns this Caterpillar 950 Wheel Loader and another. They load trucks, charge gravel and asphalt plants, do other loading and carrying duties as required. Scott says the 130 horsepower 950 is a good size machine for his type of work; big enough to handle 120 tons per hour yet small enough to have speed and mobility. He can road the machines from job to job. They are articulated so they can maneuver and cycle quickly in the pit or in tight corners. Scott also likes the ready availability of parts and repair services from Finning in Terrace. He has both machines on Finning's P-M (Preventive Maintenance) Check Plan and says this economical, regular check and adjustment service keeps the loaders working at top efficiency. If you have a loading operation where you want production, mobility and dependability, backed by good dealer support services, talk to your Finning sales representative. He'll show you why the 950, or any other Cat Wheel Loader with buckets from 1½ to 10 cu.yds., will do a better job. Finning, your Caterpillar Dealer.

FINNING
27 Crease Avenue
Phone 384-4144

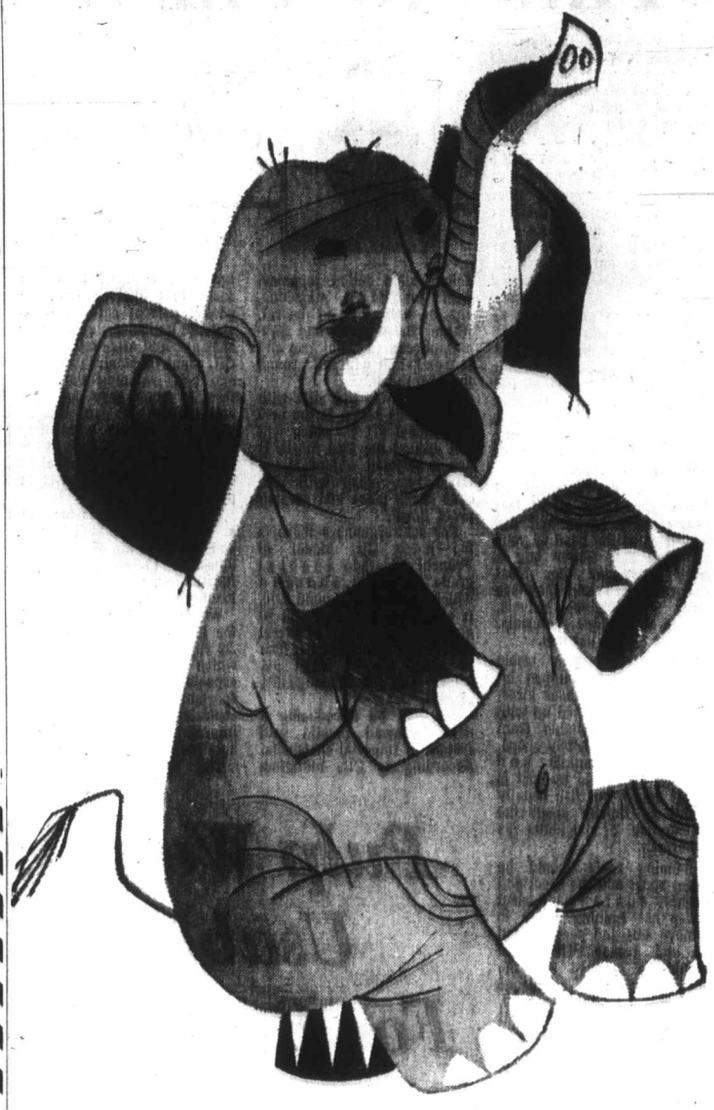

WHITE ELEPHANTS ABOUT YOUR PLACE?

Ants are bad enough to have around the house . . . but White Elephants are worse!

The certain exterminator is a
CLASSIFIED AD!

Check over your attic, garage, basement. Turn the unused "White Elephants" into money by selling them through the Classified Columns in the Victoria Daily Newspapers.

Hundreds of ready-to-buy prospects who are seriously looking for items to buy are reading the Classified columns right now. Start making your list of things you no longer use or want. All it takes is a phone call to put your message to work for you. Dial 386-2121 for a courteous Ad Writer who helps you word your ad for prompt results and at very little cost.

Next time you want to get rid of "White Elephants" about your place, contact the

CLASSIFIED DEPARTMENT
386-2121
VICTORIA DAILY NEWSPAPERS
The "Welcome" Medium

Delivered to more than 9 out of 10 homes in Metropolitan Victoria.

Time to Flush Out Tackle

Alec Merriman

If you haven't done it already, now is the time to get together all that fishing tackle and equipment and put it in top shape for the fishing season, which is just getting under way . . . and what angler doesn't put that chore off until the last minute?

But, there comes a time when it is absolutely imperative to flush last year's salt out of fishing reels, to replace a missing rod tip and to renew broken and rustic hooks.

A good way to begin is to turn your tackle box upside down on the kitchen table and let the contents pour out. You will likely discover that the box contains two heaping tablespoons of sand, half a desiccated worm, a quantity of rust, and a number of unidentifiable objects.

This is the moment of truth. Throw out all of last year's rusty hooks and put new ones at the head of your shopping list. Better buy a hook sharpener too, Most fishermen will find they are short of weights, swivels, snaps, and leader materials. They go on the list, too.

Rusted or broken treble hooks should be clipped off plugs, flies and Teaser lures. Plugs can be touched up with spray paint, available from tackle stores or hobby shops.

Restoring bucktails and feathers discolored by rust is a lost cause, but fish usually aren't as finicky about the appearance of bucktails as fishermen.

Spinning reels should be taken apart and the spool and exterior surfaces flushed under hot running water to remove salt and accumulated oil and grease. The gears should be greased and the unit sprayed with a silicone lubricant before reassembly.

Last year's monofilament fishing line should be stripped off the spools and thrown away. Sunlight weakens it and age makes it brittle.

Conventional revolving spool reels should also be rinsed and greased at their lubrication points, but the monofilament line does not need to be replaced as frequently as it does on spinning reels. Strip off about 50 feet and throw it away.

Wire line should be wound off the reel to check the backing line, then re-wound carefully, checking for kinks.

This is the time to replace broken guides and worn rod tips. They are available at tackle shops in all sizes and in matched sets. Don't tape the guides to the rod. Buy a spool of winding thread and a jar of rod varnish and do it properly.

Rod tips, loose ferrules, and falling apart reel seats should be glued with ferrule cement. If you use a more permanent glue, such as an epoxy, you'll never be able to take the rod apart when you want to.

Ferrules that are frozen together must be heated, twisted, cursed, and cajoled to get them apart. If you haven't ruined the ferrule in the process, polish it with crocus cloth and oil until the joints work smoothly.

Before refilling your tackle box, spray the inside of it lightly with silicone lubricant to retard rusting of the tackle.

What you are not going to use, leave on the kitchen table.

□

Canadian Industries Limited has added four new firearms to its offerings for 1971.

They include the CIL Model 171 rim fire .22 rifle, a deluxe bolt action repeater with six-shot clip magazine, fine Imbuia wood stock, adjustable rear sight, and receiver grooved for scope mounting. It will sell for around $40.

Also new is the CIL Model 871 centre fire 30-30 rifle, a deluxe slide action repeater, with tubular magazine, chrome-moly steel barrel, walnut finish stock and fore-end, checkered pistol grip and fore-end, and will sell around the $120 mark.

A 222 centre fire rifle with custom bolt action is the new CIL Model 971 C, which will sell around the $200 mark. It has a selected walnut Monte Carlo type stock with roll-over cheek piece and scratch proof finish.

For scattergunners there is the new CIL Model 48 Franchi Eldorado special grade automatic shotgun which will sell at around $270. It comes in 12 gauge and 20 gauge and a number of barrel and choke combinations. The 12 gauge weighs about 6¼ pounds and the 20 gauge 5¼ pounds.

CIL will be introducing a new Dynawad plastic wad system in Imperial shotshells. According to CIL manufacturers it features twin gas seals that deliver dynamic power, perfect patterns, consistent ballistics, shot after shot . . . and after touring the CIL plant in Montreal a year ago and watching the rigid tests to which they put their ammunition, I can believe they will deliver what they say. The new Dynawad is described as "a lightweight wad system with heavyweight performance."

CIL also announces for 1971 a new copper-plated bullet and all new, all temperature lubricant to ensure smooth functioning, especially in auto-loading rifles.

Winchester has announced for 1971 a new line of quality .22 rim fire bolt action rifles, which it bills as "designed especially for the discerning sportsman who requires both consistent performance and impressive styling at reasonable cost."

The new series includes three models. The Model 310, a single shot; the Model 320, a five-round clip magazine repeater; and, for introduction later this year, the Model 325, a five cartridge clip magazine repeater chambered for the Winchester magnum rim fire cartridge.

All three rifles feature a streamlined bolt action styling pattered after the lines of the Winchester Model 70.

Both the Winchester Model 310 and the Model 320 handle 22 short, long, or long rifle interchangeably. The Model 312 sells for around $45 and the Model 320 for around $60. The Model 325 will be available in the fall for around $65.

Remington has introduced a 17 Remington centre fire cartridge as the latest in a long series of major new metallic cartridge developments by Remington over the past 21 years. This year's Remington-Peters sporting arms and ammunition catalogue offers shotshells in 104 different combinations of gauge, loading and shot sizes. Selections of individual centre fire rifle and pistol calibres and loadings add up to 133. Fifteen different rim fire rounds are listed.

Pulp Waste Usable For Building

Studies by the National Research Council indicate that the black liquor produced as a waste byproduct from pulp mills could be used as a building material.

At present, there is no commercial use for the sulphite liquor which is normally disposed of through dumping in waterways.

Gavin Macauley, an engineer with the NRC mechanical engineering division, has found, however, that a stable foam is produced when common clay is whipped together with spent sulphite liquor.

"Foamclay", a permanent low-density ceramic foam product, can be developed if the mixture is air-dried and fired. According to the council publication, Science Dimension, which reported the work in its current issue, this is the first "foamclay" to have been developed with a cheap foaming agent and low-grade clay.

While Macauley has succeeded in producing small blocks "approaching the properties of the common brick", attempts to produce larger-sized foamclay blocks have not been successful.

A lightweight aggregate that can be mixed with plastic or cement plaster to produce panels of any thickness or an interior finishing tile has, however, been produced.

"The lightweight panels," the magazine said, "would appear to be suitable for use as basement finish or the interior of public buildings."

The NRC has not yet calculated what production costs would be of these materials.

Sulphite liquor is a significant water pollutant because it strongly depletes dissolved oxygen in water, but Macauley said that all building materials used in Canada would have to made from the foamclay before it would be sufficient to utilize all waste liquor produced.

Forces Testers Consolidating

OTTAWA (CP) — The headquarters unit of the Canadian Forces aerospace engineering test establishment will move this summer from Ottawa's Uplands base to Cold Lake, Alta., as part of a move to consolidate all testing activities in one location.

In respect to the memory of the late

Mr. George S. McMorran

Pioneer of the Cordova Bay and the Saanich District since 1890

Divisions of

McMorran's Cordova Bay Ltd.

and

Super-Valu Store Number 49, Cordova Bay

will close from

2 p.m. Tues., April 27

CANADIAN RADIO-TELEVISION COMMISSION

The Canadian Radio-Television Commission will hold a Public Hearing in the Bayshore Inn, Vancouver, B.C., commencing on Tuesday, May 18, 1971, at 9:30 a.m., to consider among other matters, the following applications:

SAANICH, B.C. — 7002470 and 7000219
Application by Victoria Cablevision Ltd. for authority to amend its broadcasting undertaking (CATV) licence for Saanich, B.C., to add reception and distribution of the programs of CFMI-FM Vancouver, B.C., discontinue reception of CFMS-FM Victoria, B.C., on Channels 12 and 253 and distribute CFMS-FM Victoria, B.C., on 90.0 MHz.

VICTORIA, B.C. — 6900237
Application by Capital Broadcasting System for authority to amend its broadcasting licence for CKDA Victoria, B.C., as follows:

Present Operation	Proposed Operation
1220 KHz	1220 KHz
25,000 watts	50,000 watts
DA-1	DA-1

SOOKE, B.C. — 7102997
Application by Langford-Sooke Cablevision Ltd., licensee of a CATV broadcasting undertaking at Sooke, B.C., for authority to increase the monthly service charge from $4.50 to $5.00.

From the date of this Notice, no new information may be filed by the applicants regarding their applications.

Any comment or opposition in respect of the above-mentioned matters should be filed with the Secretary, on or before May 6, 1971, in twenty (20) copies.

Copies of the Procedure Regulations may be obtained from Information Canada, Publications Division, 171 Slater Street, Ottawa, Ontario.

Persons wishing to inspect briefs submitted with respect to the above matters, may do so during regular office hours at the offices of the Commission, 100 Metcalfe Street, Ottawa, Ontario.

Further copies of this notice may be obtained by writing to the undersigned.
RTC-19-19-4-71.

Franklin Delaney,
Secretary.

SCHOOL DISTRICT NO. 63
(Saanich)

REGISTRATION FOR BEGINNERS

1. KINDERGARTEN
2. GRADE ONE

NOTE: Those children currently enrolled in School District No. 63 (Saanich) kindergartens NEED NOT RE-REGISTER for Grade One.

REGISTRATION FOR SEPTEMBER 1971 FOR KINDERGARTEN AND GRADE ONE

pupils will be held on Wednesday, April 28, 1971, from 9:00 a.m. to 12:00 noon and from 1:00 p.m. to 3:00 p.m. in all School District No. 63 (Saanich) schools. Children will be registered in their home attendance area at the following elementary schools:

BEAVER LAKE, BRENTWOOD, CORDOVA BAY, DEEP COVE, DURRANCE, ELK LAKE, KEATING, LOCHSIDE, McTAVISH RD., PROSPECT LAKE, ROYAL OAK, SAANICHTON, SANSBURY, SIDNEY

Children born in 1965 will be eligible for registration in grade one and those born in 1966 will be eligible for registration in kindergarten. Parents are to present the child's BIRTH CERTIFICATE at the time of registration.

Transportation of kindergarten children is the responsibility of the parents.

OPEN SUNDAY 10 a.m. to 6 p.m.

MANDEL

INTERIORS LTD. 3995 QUADRA

McKENZIE AVE. DOUGLAS ST. QUADRA ST.

NEW CARPET ARRIVALS!

OZITE

Ideal floor covering for interior and exterior. Choice of 3 colours. $2.59 sq. yd.

SHAG-A-DOO

Polyster in a multitude of colours.

$8.99 sq. yd.

SOUTH PACIFIC

The most luxurious shag of America, 2½" nylon pile 12 colour selections.

$13.95 sq. yd.

MANDEL

WEEKDAYS, 11 a.m. to 9 p.m.
SATURDAYS and SUNDAYS, 10 a.m. to 6 p.m.

ENSIGN
CHRYSLER
PLYMOUTH

NEAR NEW 1971 VALIANTS SAVE $400!

FULLY EQUIPPED CARS

High performance slant 6 motors — automatic, custom radio, body mouldings, vinyl seats, whitewall tires.

Plymouth
CHRYSLER
Fargo Trucks
SALES/SERVICE

$2995 SALE PRICE

$84 DOWN, $84 PER MONTH
(FOR 48 MONTHS, ON APPROVED CREDIT)

NEAR NEW
1971 VALIANT SEDAN
Slant 6 motor, vinyl seats, body side mouldings.
STOCK NO. 1043.
$2696 SALE PRICE
$77 DOWN, $77 PER MONTH
(FOR 48 MONTHS, ON APPROVED CREDIT)

1967 VALIANT SIGNET
2-DOOR SEDAN
Automatic transmission
STOCK NO. 30262
$1595 SALE PRICE
NO DOWN PAYMENT
$57 FOR 36 MONTHS
(ON APPROVED CREDIT)

1969 VALIANT SEDAN
Automatic transmission
STOCK NO. 8237
$2195 SALE PRICE
NO DOWN PAYMENT
$77 FOR 36 MONTHS
(ON APPROVED CREDIT)

1970 VALIANT SEDAN
Slant 6 motor, radio.
$2495 SALE PRICE
NO DOWN PAYMENT
$87 FOR 36 MONTHS
(ON APPROVED CREDIT)

1966 CHEVROLET ½-TON
AND CAMPER UNIT
4-speed transmission and beautifully appointed camper. Must be seen to be appreciated.
$2295 COMPLETE SALE PRICE
NO DOWN PAYMENT
$80 FOR 36 MONTHS
(ON APPROVED CREDIT)

ENSIGN CHRYSLER PLYMOUTH
YATES AT COOK 386-2411

Soa

Members of Victoria Sierra Club, a conse lected 7,000 signatures in three weekend booth at Mayfair shopping centre in an lakes in Nitinat Triangle included in ne

Capt. Gosse

Seafarer Dies, 66

Captain Douglas McNaughton Gosse, a member of a pioneer B.C. seafaring family, died Saturday in St. Joseph's Hospital after a short illness. He was 66.

Gosse of 646 Cornwall, was born in Victoria and attended Esquimalt high school before going to sea on the cable ship Restorer when he was 17. He served on CPR boats, and prior to his retirement last year was captain of the fire tug at the dockyard. He was a member of the Merchant Seamen's Guild, the Thermopylae Club, and St. Andrew's Presbyterian Church.

He is survived by his wife Laura, at home, one daughter Mrs. Sally Dzus of Port Alberni, a sister Mrs. Evelyn Hirst of Victoria, and nieces and nephews.

Haywards Funeral Chapel is in charge of funeral arrangements.

A

The annual di and crafts by me Silver Threads S held from 1 to 4 and 6 at the Se Activity Centre Square. To o B.C.'s centennia display will b opened at 2 p.m Mrs. Mary Bun year-old member Threads.

□

The Vancou Chapter of th Society for Metal following officers annual meeting: chairman; Bob J chairman; Jo secretary; and treasurer.

□

A Spring Si presented by t Choral Group, school senior c

The Stamp Packet

Hobby Show

By FAITH ANGUS

The exhibition sponsored by Greater Victoria Philatelic Society in conjunction with the four-day Rock and Hobby Show, is being described by collectors as one of the best in years.

All entries show good material — displayed with painstaking artistry — which made judging difficult for Chairman Don Smith and his panel of judges.

Grand award was won by Dr. W. C. Horning.

Winners in the various sections include — Canada, 1st prize Horning; 2nd George Freeman; British Commonwealth, 1st P. J. Anderson; 2nd R. M. Stainforth: World, 1st J. Isaacson; 2nd Roger Fisk: Topical, Madame D. F. de Fremaudan; 2nd Mrs. L. Small; honorable mention, Mr. J. P. Hughes: Novice, 1st Mr. Lorne James; 2nd Mr. W. C. Morley. There were no junior entries. Mr. James is chairman of the exhibition committee.

On May 7, two commemorative stamps will honor the noted explorer Samuel Hearne and Louis Joseph Papineau, a political reformer and rebel leader during the turbulent years in Lower Canada.

In 1771, Hearn first European Coppermine Riv dian Arctic overland route. of the expeditio sioned by the Company — wa rich copper min exist in the far to search for passage. Neither passage was Hearne's record two previous attempts made Prince of Wales wealth of inform far north.

The stamp 200th anniversary expedition to River is printed photogravure an recess.

The Papineau tive — which centenary of his three color phot one recess.

Both were Laurent Marqua Guillion Designe printed by Brit Banknote Co. in million copies e

As a centen Shriners of B.C. ing the sale of which will be

One HOUR
"MARTINIZI
CERTIFIED
THE MOST IN DRY CLEA
Fresh as a Flower—
IN JUST ONE HOU
"Coupon Books Now Availa at all 'Martinizing' Store
UNIVERSITY HEIGHTS MARTINIZI
TEMPORARY CALL OFFICE
In - by - 10, out - by - 5
University Heights Shopping Centre

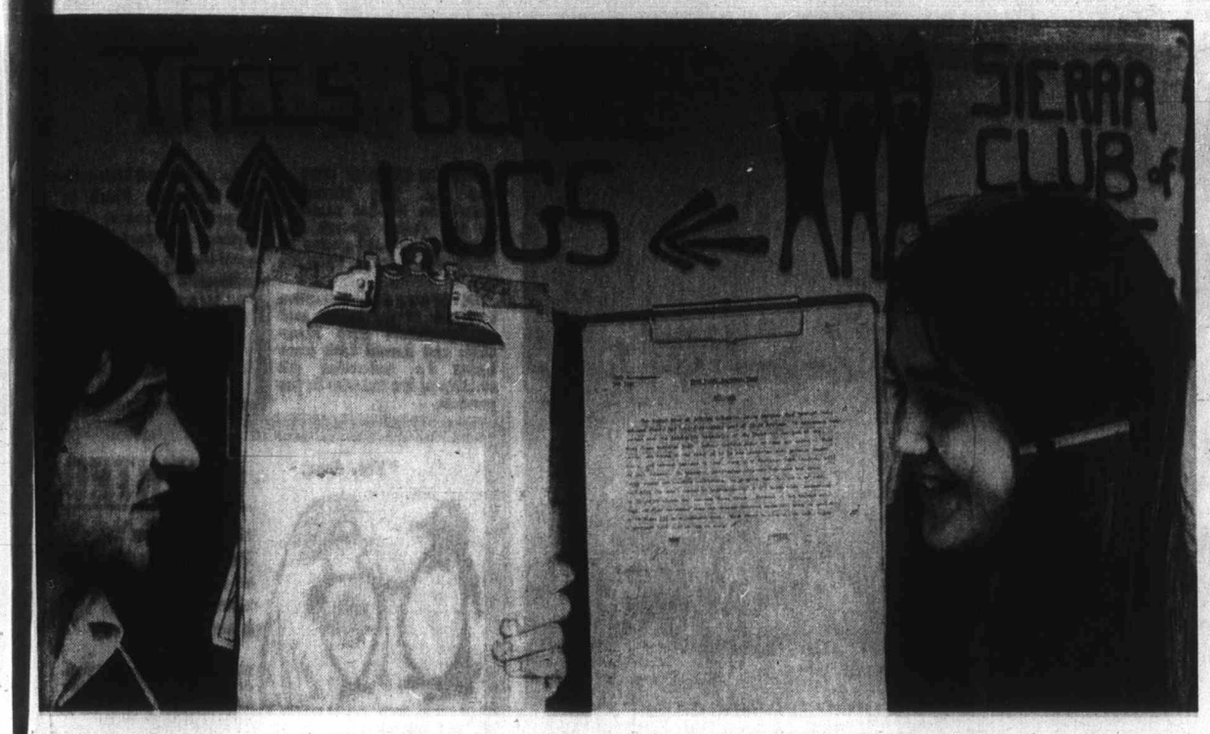

Soaring Success for Sierra Effort

Members of Victoria Sierra Club, a conservation group, have collected 7,000 signatures in three weekends of manning a petition booth at Mayfair shopping centre in an attempt to have three lakes in Nitinat Triangle included in new Pacific Rim National Park. Stu Soward, 2511 Sinclair, Saanich, and Vickie Nightingale, 1320 Haultain, look over copies of petition. Provincial government has taken a position that area in which lakes lie is valuable logging region providing many jobs.—(William E. John)

St. John Ambulance

New Highs Set By Save-a-Life

The Save-a-Life training program of the B.C. St. John Ambulance Brigade hit a new high during the past year with 24,555 persons receiving such training, members were told at the annual meeting in Victoria Saturday.

The 24th session of the B.C. Council of the Order of St. John, meeting at St. John House on Pandora, was also informed of the progress made in establishing a branch of the organization at Prince George.

Provincial commissioner H. F. Field reported on events in B.C. which were served by brigade members, including the Pacific National Exhibition and the Abbotsford Air Show.

Coming in for special mention was Operation Wheelchair, held in Victoria during December when brigade members assisted wheelchair patients in an evening of Christmas shopping.

Highlight of the day was the investiture by Lieutenant-Governor John Nicholson, at Government House, of B.C. Supreme Court judge John Taggart of Vancouver, as Knight of Grace.

Victoria area people also honored included Lawrie Wallace, deputy provincial secretary. Commander Brother; Gladys Hewlings and Mrs. Muriel Mayhew, Commander Sisters; Cdr. Gar Dixon and Col. J. W. D. Symons, Serving Brothers, and Thelma Hopkins, Serving Sister.

Dr. John McCreary, dean of the faculty of medicine at the University of British Columbia, was elected president of the B.C. council for the coming year.

EATON'S
Hearing Aid Centre

Mr. J. A. Dunn

New, Guaranteed Hearing Aids Less Than 100.00

Ask about hearing aids for old-age-pensioners at special discounts . . . it's part of our complete service to the hard-of-hearing. When you come in, be sure to ask Mr. Dunn to demonstrate Canadian built Unitron aids . . . you can wear it behind the ear or in your glasses. There are no batteries to buy!

Hearing Aid Centre Fourth Floor at the Elevator

383-7141

NEWSPAPER ADVERTISING STIMULATES BUYING

Capt. Gosse

Seafarer Dies, 66

Captain Douglas McNaughton Gosse, a member of a pioneer B.C. seafaring family, died Saturday in St. Joseph's Hospital after a short illness. He was 66.

Gosse of 646 Cornwall, was born in Victoria and attended Esquimalt high school before going to sea on the cable ship Restorer when he was 17. He served on CPR boats, and prior to his retirement last year was captain of the fire tug at the dockyard. He was a member of the Merchant Seamen's Guild, the Thermopylae Club, and St. Andrew's Presbyterian Church.

He is survived by his wife Laura, at home, one daughter Mrs. Sally Dzus of Port Alberni, a sister Mrs. Evelyn Hirst of Victoria, and nieces and nephews.

Haywards Funeral Chapel is in charge of funeral arrangements.

Around Town

Arts, Crafts on Display

The annual display of arts and crafts by members of the Silver Threads Service will be held from 1 to 4 p.m. May 5 and 6 at the Senior Citizens' Activity Centre, Centennial Square. To commemorate B.C.'s centennial year, the display will be officially opened at 2 p.m. May 5 by Mrs. Mary Bunbury, a 100-year-old member of the Silver Threads.

□

The Vancouver Island Chapter of the American Society for Metals elected the following officers at its recent annual meeting: Ralph Barer, chairman; Bob Jobbins, vice-chairman; John O'Malia, secretary; and Len Thomas, treasurer.

□

A Spring Sing will be presented by the Metchosin Choral Group, the Sangster school senior choir and the Sangster school band at 8 p.m. May 6 at Sangster school auditorium, 3325 Metchosin.

Tickets are available at Eaton's, from members of the choral group and at the door. The program will include popular music and vocal and piano solos. Commencing in the fall practises will be held at 7:45 p.m. every Tuesday at Sangster school and anyone interested in joining the choral group should call Mrs. Elisabeth Powers at 478-4602.

□

The prize-giving ceremony of the Metchosin Garden Club's miniature garden contest will be held at 3 p.m. May 8 at St. Mary's Church Hall, 4354 Metchosin Road. The contest is open to all elementary school children in the Sooke school district. Further information can be obtained by phoning Mrs. Gordon Powers at 478-4602.

Roger Weicker, of 799 McKenzie Avenue, Saanich, was elected Grand Knight during the annual election of the Victoria Council 1256, Knights of Columbus Thursday.

Other officers elected were: deputy grand knight, Bert Fogden; chancellor, Frank Pellizzon; treasurer, Alex Martinich; advocate, Edmund Jorre de St. Jorre; recorder, Robin Terry; warden, Leo Tessier; trustee, Pat Matthews; inside guard, Shaun Cownden; first outside guard, Jim Grant; and second outside guard, John Coupal.

They will take office July 1.

□

The main centre of the Silver Threads Service has planned several day bus tours this summer. Tickets are available for Butchart Gardens, May 13; a shopping trip to Vancouver, May 20; and a Gulf Islands round trip, May 27. A six day tour to Johnston Canyon in the Canadian Rockies is also being planned and will leave June 20. Further information on any of these trips may be obtained by phoning 388-4268.

□

J. Douglas Grant, psychologist and president of the Social Action Research Centre in Oakland, Calif., will be guest speaker at a public meeting of the Foster Parents' Association of the Family and Children's Service to be held at 8 p.m. next Friday in rooms 203 and 204 of the Commons Block at the University of Victoria. The meeting will be part of a seminar being held by the association Friday and Saturday.

Meetings

MONDAY

- Gyro Club of Victoria, Empress Hotel, noon.
- Victoria Amateur Movie Club, The Inn, 1528 Cook Street, 8 p.m.

NEW WATERFRONT MARINA PARK APARTMENTS
2000 White Birch Rd., Sidney
656-1616 or 477-2300

FREDERICK MOTORS LTD.
Victoria's Engine Rebuilder

149.50 4-CYLINDER FULL PRICE

Parts and Labor
60 to 70 Canadian Cars
4 Cyl. Slightly Less
V-8's Slightly More
Easy Terms

HERE'S WHAT WE DO TO YOUR ENGINE
New Piston Rings
Valve Grind
New Oil and Filter
Steam Clean Engine
New Gaskets
Check Main Bearings
New Points and Condenser
Tune and Road Test Car

DISTRIBUTOR FOR SUZUKI MOTORCYCLE

FREDERICK MOTORS LTD.
NOW AT 616 QUEENS AVE. 383 6632

The Stamp Packet

Hobby Show Display One of Best

By FAITH ANGUS

The exhibition sponsored by Greater Victoria Philatelic Society in conjunction with the four-day Rock and Hobby Show, is being described by collectors as one of the best in years.

All entries show good material — displayed with painstaking artistry — which made judging difficult for Chairman Don Smith and his panel of judges.

Grand award was won by Dr. W. C. Horning.

Winners in the various sections include — Canada, 1st prize Horning; 2nd George Freeman; British Commonwealth, 1st P. J. Anderson; 2nd R. M. Stainforth: World, 1st J. Isaacson; 2nd Roger Fisk: Topical, Madame D. F. de Fremaudan; 2nd Mrs. L. Small; honorable mention, Mr. J. P. Hughes: Novice, 1st Mr. Lorne James; 2nd Mr. W. C. Morley. There were no junior entries. Mr. James is chairman of the exhibition committee.

On May 7, two commemorative stamps will honor the noted explorer Samuel Hearne and Louis Joseph Papineau, a political reformer and rebel leader during the turbulent years in Lower Canada.

In 1771, Hearne became the first European to reach the Coppermine River and Canadian Arctic coast by an overland route. The purpose of the expedition — commissioned by the Hudson's Bay Company — was to locate a rich copper mine supposed to exist in the far north and also to search for a northwest passage. Neither the mine or passage was found but Hearne's records of this and two previous unsuccessful attempts made from Fort Prince of Wales, provided a wealth of information on the far north.

The stamp marking the 200th anniversary of Hearne's expedition to Coppermine River is printed in two-color photogravure and one color recess.

The Papineau commemorative — which marks the centenary of his death — is in three color photogravure and one recess.

Both were designed by Laurent Marquart of Jacques Guillion Designers Inc. and printed by British American Banknote Co. in quantity of 12 million copies each.

As a centennial project, Shriners of B.C. are sponsoring the sale of special covers which will be cancelled in Barkerville, trucked to Lytton and carried to Victoria in the old stage that served the interior of B.C. from 1872 to 1913.

Requests for covers (accompanied by $2 per cover) can be sent before May 15 to Rajah Shrine Club, Box 5040 Vancouver 13, B.C. Proceeds will go towards cost of transporting crippled children to and from hospitals for special treatment.

A colored picture of the stagecoach drawn by four horses is shown on the envelopes. Mail carried on the centennial run will be received by a government official on its arrival in Victoria, July 1.

One HOUR "MARTINIZING" CERTIFIED
THE MOST IN DRY CLEANING
Fresh as a Flower—
IN JUST ONE HOUR!
"Coupon Books Now Available at all 'Martinizing' Stores"
UNIVERSITY HEIGHTS MARTINIZING
TEMPORARY CALL OFFICE
In - by - 10, out - by - 5
University Heights Shopping Centre 477-8823

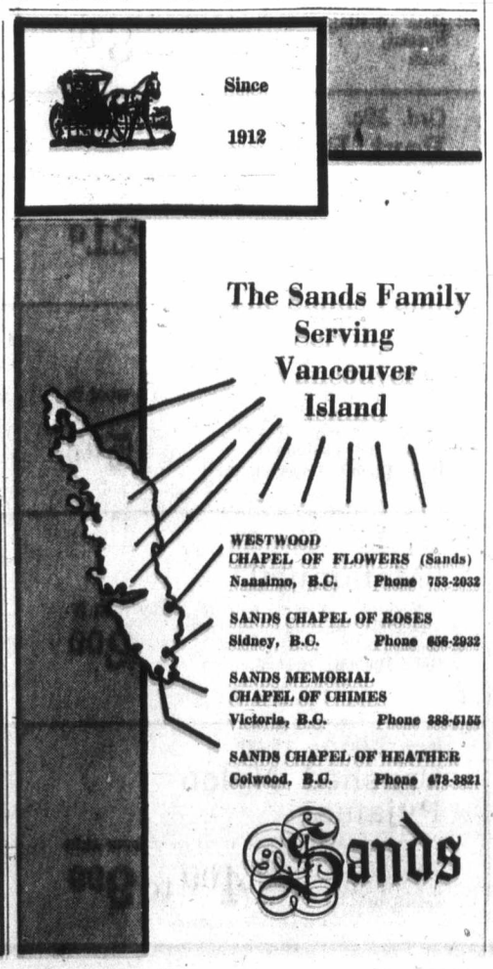

WESTWOOD CHAPEL OF FLOWERS (Sands)
Nanaimo, B.C. Phone 753-2032
SANDS CHAPEL OF ROSES
Sidney, B.C. Phone 656-2932
SANDS MEMORIAL CHAPEL OF CHIMES
Victoria, B.C. Phone 388-5155
SANDS CHAPEL OF HEATHER
Colwood, B.C. Phone 478-3821
Sands

memo to advertisers

CRYSTAL BALLS JUST DON'T SEEM TO GRAB US

We read a good deal about advertising research and are frequently reminded of some mystical incantation—figures mysteriously projected, multiplied, divided, contorted to form a supposedly attractive story.

What ever happened to the good old how-many-copies-were-really-sold counts? That's the kind of stuff advertising rates are based on!

And it's just for that reason we have a no-nonsense, no-mystery ABC audit report of our circulation audience.

If you aren't strong on crystal balls either, just ask to see a copy of our latest report from the Audit Bureau of Circulations.

Be ABC-sure!

Victoria Daily Newspapers

The Audit Bureau of Circulations is a self-regulatory association of over 4,000 advertisers, advertising agencies, and publishers, and is recognized as a bureau of standards for the print media industry.

AUDITED PAID CIRCULATION ABC

Week on the Prairies

Rustler Roped, Three Men Awaiting Trial

From CP Reports

IN ALBERTA — Cattle rustling charges have been laid against four men. Herman Wolters, 30, of Wetaskiwin, was sentenced to two years and a day on four counts of cattle rustling and breaking, entering and theft IN ALBERTA — Cattle rustling charges have been laid against four men.

Herman Wolters, 30, of Wetaskiwin, was sentenced to two years and a day on four counts of cattle rustling and breaking, entering and theft. possession of nine calve

Wolters was charged with possession of nine calves stolen from four farms in the Ponoka,

□

IN ALBERTA — Cattle rustling charges have been laid against four men. Herman Wolters, 30, of Wetaskiwin, was sentenced to two years and a day on four counts of cattle rustling and breaking, entering and theft. Wolters was charged with possession of nine calves stolen from four farms in the Ponoka, Stettler, and Eckville areas. The other three men will appear in court this week . . . In the legislature, Telephones Minister Ray Reierson said wiretapping of Alberta Government Telephone lines could be taking place even though it is prohibited. The AGT had investigated several complaints by people who claimed their lines were tapped, he said . . . The Grace Hospital, owned by the Salvation Army in Calgary, has asked the city for help. The 100-bed hospital has operating deficits totalling more than $86,000 for 1969-70, and like other hospitals in the province won't have the amount picked up by the provincial government.

□

IN SASKATCHEWAN — Premier Ross Thatcher has predicted the No. 1 issue in the next provincial election will be the establishment of labor-management courts. Thatcher told about 150 Liberal supporters at a banquet that strikes are obsolete. He said the public was getting "sick and tired" of some segemnt of society tying up the whole economy with strikes. Proposed legislation would impose compulsory arbitration in all provincial labor disputes . . . In Saskatoon, the president of the Rapeseed Growers Association of Saskatchewan, Ken Naber of Melfort, said the whole rapeseed industry was caught by surprise by the federal government's new bill to allow wheat board control of rye, rapeseed and flax.

□

IN MANITOBA — Federal and provincial governments have been accused of having "schizophrenic" attitudes toward cigarette smoking and pollution, by the head of the department of medicine at the University of Manitoba medical school. Dr. Reuben Chernjack said it was inconsistent for governments to declare war on pollution and not on smoking . . . The province's compulsory government car insurance will contain three rates schedules. The highest, it was reported, will be in the north and the lowest in rural Manitoba, with metropolitan Winnipeg in between. Farmers who make their entire living from farming will get a 40-per-cent discount . . . St. James Assiniboia council has increased partial welfare assistance to workers at the lower end of the salary scale to bring their total monthly income to $50 more than men on full welfare. The council's idea is to encourage the men to go on working.

Poultry Virus May Prove Disastrous

ABBOTSFORD (CP) — A provincial government veterinarian said Saturday that a virus infection that has hit about 130,000 chickens in the Fraser Valley is steadily spreading outside an infected area.

The virus, known as infectious laryngo tracheitis, first hit in the Clearbrook area, near Abbotsford, about 40 miles east of Vancouver.

Dr. Douglas McCauseland of the B.C. agriculture department said the situation now is desperate because the disease has spread into a buffer zone set up to check its spread into other parts of the valley.

He said the virus could have a disastrous effect on the Fraser Valley's $30 million annual poultry industry, which supplies 80 per cent of the poultry products in B.C.

Women Bandits Prowl

BOMBAY (CP) — Women bandits have been terrorizing several hamlets in the north Indian state of Bihar.

One group, consisting of eight members, was rounded up by the police after it raided the house of a wealthy farmer. Press reports said the farmer's daughter-in-law died of fright.

Newspapers published in Patna, the state capital, said the women bandits are well organized and generally elusive.

One villager told police the bandits are armed with rifles and spears.

DOES THE HIGH COST OF DYING OFFEND YOU?

Are you one of the thoughtful ones who is concerned that your relatives may be swept with emotion into paying hundreds too much for your funeral, when such money could be put to far better use among the living? Are you disturbed by costly caskets, displaying of remains, etc.? Would you like to sit down in complete privacy with a form we will mail you, and record NOW exactly what type of funeral or memorial service you would like . . . whether you wish friends to send flowers or donate to a charity of your choice . . . whether you would like to donate your eyes or other tissue to help the living? Would you like to see MAXIMUM funeral costs in print, instead of MINIMUMS? This is not a society for the poor. It is a society for the THOUGHTFUL . . . in all walks of life. Lifetime membership: single, $5; entire family, $10. Get our free folder today.

Phone: 385-5214 (24 hrs)
or write
MEMORIAL SOCIETY OF B.C.
P.O. Box 685, Victoria
Office hours: 10 a.m. - 2 p.m.
at 727 Johnson Street
Non-profit, non-sectarian Serving Vancouver Island, the Lower Mainland, the Peninsula and the Okanagan Valley. Over 40,000 members.

One HOUR
"MARTINIZING"
CERTIFIES
THE MOST IN DRY CLEANING
Fresh as a Flower—
IN JUST ONE HOUR!
"Coupon Books Now Available at all 'Martinizing' Stores"
UNIVERSITY HEIGHTS MARTINIZING
TEMPORARY CALL OFFICE
In - by - 10, out - by - 5
University Heights Shopping Centre 477-8823

Takes His Share

Oldest plowman on field at B.C. championships Saturday on Doug McHattie farm, Central Saanich, was Norm Morrow, 78, of Ellensburg, Wash. He was also best in his class, winning top prize for horse-drawn plows. B.C. plowing king in championship class is Charles Thomson, Chilliwack. John Patterson, Saanichton, won open class. Total of 19 competed in day-long events.—(Ellis Shipman)

Egg Demands 'Dictatorial'

PRINCE GEORGE (CP) — The B.C. Egg Marketing Board has labelled demands by two Prince George farmers for increased quotas as "dictatorial" and "acquisitive."

Ed Morgan, executive secretary of the board, said egg producers Savo Kovachich and Arnold Link were trying to undermine the stability of the industry in the province.

Kovachich and Link contend the marketing board is a puppet of Fraser Valley farmers and want the entire quota-issuing system changed.

NEW
WATERFRONT
MARINA PARK
APARTMENTS
2000 White Birch Rd., Sidney
656-1616 or 477-3300

"Yes, dear,

I RENTED the Tux from Price and Smith . . . so now we have extra money for the honeymoon!"

Not everyone owns a Tuxedo, but formal weddings are especially nice. So . . . RENT-A-TUX from Price & Smith . . . Tuxedo or dinner jacket and cummerbund, $10. Shirt, tie studs and links, $3. Complete formal wear rentals for all men in the wedding party including ring-bearer and junior ushers.

PRICE & SMITH Ltd.
632 Yates Street 384-4721

Osale
THERE'S MORE FOR YOU DOWNTOWN
Store Information 382-7141
EATONS TRANS-CANADA EATONS TRANS-CANADA

Door Opening Specials

On Sale Monday Only 9:30 a.m. to 10:30 a.m. if Quantities Last

PLEASE, NO PHONE OR MAIL ORDERS

Reg. 16.00 to 50.00
Spring Dresses
Polyesters, crimp knits, Arnel jerseys and cottons; sleeveless and short sleeves. Broken sizes 10-20, 14½-24½. Great buys here!
Door Opening Special, each 9.99
Dresses, Floor of Fashion

Look for Eaton's BIG 18-Page Value-Packed Flyer in Today's Newspaper

Reg. 2.98. Save on
Armoured Tennis Balls
Slazenger nylon-armoured tennis balls, 3 per can. Limit 4 cans per customer.
Door Opening Special 2 for 4.29
Sporting Goods, Main Floor, Home Furnishings Building

Popular English Brand
Dunlop 65 Golf Balls
Seconds. Limit 4 per customer. Save on popular English brand.
Door Opening Special, each 69c
Sporting Goods, Main Floor, Home Furnishings Building

Reg. 4.79 to 8.00
Men's Dress Shirts
Dress shirt savings, mostly Perma-Press in plains or stripes. Broken sizes 14½ to 16½.
Door Opening Special, each 1.97
Men's Wear, Main Floor

⅓ Off! Reg. 1.99 to 12.98
Manufacturer's Samples Children's Wear
Well known brands of infants', toddlers' girls' and boys' wear in Terry stretch sunsuits, shorts, T-shirts, slims, swim wear. Broken sizes.
Door Opening Special, each 1.32 to 9.66
Children's Wear, Third Floor

Reg. 2.29. Save 1.30
Boys' Pyjamas
Boys' flannelette pyjamas with balloon seat. Choose from fancy patterns or stripes. Sizes 8 to 16.
Door Opening Special, each 99c
Boys' Wear, Third Floor

Reg. 13.95. Save 5.47
Women's, Girls' Timex
Timex watches in 3 styles. In yellow or white metal with suede strap or expansion band. 1-year guarantee.
Door Opening Special, each 8.48
Jewellery, Main Floor

Reg. 6.99. Save 3.00
Men's Shoes
Some with slight flaws that should not affect wearing qualities. Broken styles in 3-eyelet ties, Chelsea boots. Broken sizes.
Door Opening Special, pair 3.99
Downstairs Budget Store

Clearance Price on
Panty Hose
An assortment of panty hose, fit-all sizes . . . assorted colors for spring and summer wear.
Door Opening Spec., ea. 49c
Downstairs Bduget Store

Ord. 39c. Save 18c
Part Box Lots
Manufacturer's clearance, includes knitting worsted, double knitting weight. Assorted colours. Approx. 1-oz. ball.
Door Opening Special, each 21c
Wools, Third Floor

Reg. 98c. Save 32c
Hot Wheels Cars
Popular toys by Mattel. Choose from the latest assortment in "Hot Wheels' at a saving.
Door Opening Special, each 66c
Toys, Lower Main Floor

Reg. 3.25. Save 1.16
Colour Slide Film
For 35-mm. cameras, 20-exposure roll, processing included. Limit of 2 rolls per customer.
Door Opening Special, each 2.09
Cameras, Main Floor

Ord. 11.95. Half Price
Ayers' Blanket
"Everest" is a blend of viscose and wool in candy pink only. Washable; satin ends; sizes 72"x84". Limit 2 per customer.
Door Opening Special, each 5.97
Household Linens, Third Floor

Reg. 8.00 to 10.95
Women's Sandals
Dressy, cool Italian sandals for spring and summer casual wear. Asst'd styles, colours, sizes.
Door Opening Special, pair 4.99
Women's Shoes, Floor of Fashion

Reg. 3.00. Save 1.01
Revlon "Touch 'n' Glow"
Liquid make up with complimentary "Moon Drops" under-makeup moisture film. "Touch 'n Glow" in asst'd shades.
Door Opening Special, both for 1.99
Cosmetics, Main Floor

Reg. 2.99. Save 90c
"Metamucil"
A vegetable laxative to help gently with irregularity. In economy-priced 12-oz. bottle.
Door Opening Special, each 2.09
Drug Sundries, Main Floor

Reg. 98c. Save 49c
Plastic Horseshoe Set
Horeshoe set includes two posts and four horseshoes. Will provide lots of fun hours for children.
Door Opening Special, set 49c
Toys, Lower Main Floor

Heavy Duty Plastic Protectors
Paint Dropsheet Savings
Reg. 1.45. 2 mil heavy duty polyethelene plastic sheets, 8'x12'. Provides protection from paint or weather.
Door Opening Special, 2 for 1.99
Paints, Lower Main Floor

Reg. 8.00 to 15.00
Brushed Nylon Pyjamas
Pretty embroidery or lace trims on pullover style tops, women's sizes S.M.L. in the group. Pink, blue, mauve.
Door Opening Special, pair 4.99 to 9.99
Lingerie, Floor of Fashion

Reg. 1.33. Save 34c
Ansodent Denture Cleanser
Cleans dentures without brushing. In 11-oz. bottle. Stock up now and save!
Door Opening Special, each 99c
Drugs, Sundries, Main Floor

LOCAL NEWS

SECOND NEWS SECTION

Toughest Cl

In case anyone forgot, this is first day of Pacific Daylight Time and clocks were to be put forward one hour at 2 a.m. However, David Gibbons, 11, of 619 Broadway, Saanich,

Accounts Sparked Qu

Leader, W To Leave

By NANCY BROWN

Neither Walter nor Elaine Olszewski will remain with the Victoria Low Income Group after October of this year, Olszewski said Saturday in the wake of a quarrel over the operation of a housecleaning project involving welfare mothers.

Meanwhile, he said, the group will continue one way or another with the project, although he expects federal government help will be refused because of the controversy.

Most of the women, however, have gone with coordinator Reg Clarkson, who says he has resigned from the Low Income Group and will continue to operate the Housecleaning Rehabilitation Association from 2584 Graham.

Out of 29 workers, at least 22 are supporting Clarkson.

Olszewski says Clarkson was fired from the Low Income Group because he showed the welfare women the accounts dealing with a previous federal $10,000 grant to start the project.

There will be, said Olszewski, a public meeting May 6, at which he will debate with Clarkson the events which led up to the breakup of the project, designed to help welfare women supplement their incomes by doing housework.

The break came last week after Clarkson ignored an executive ruling forbidding him to show the women in the Housecleaning Rehabilitation Association the statement of disbursements from the $10,000 grant which paid

association exp first four month from December March.

That stateme Clarkson rece month, plus Olszewski rece month, as well for car driving Murray McE $100 monthly supplement, an Langstaff recei amount.

In addition, Olszewski, the toward office e sitting, transpo replacement for he had burned transportation.

He said he three years as the association i there is no wa persuaded to ca

Elections ha held since his because at pr meetings, it there was a ma and no one el run, he said

He said he

NDP De Annou

A meeting of Oak Bay NDP named six del party's provinc at Vancouver M are Jack McK Bruce, Barry Yarwood, Fre Stan Johns. An of the associati cett, will be delegate to the

Visitors B

The Victoria Visitors Bureau is going to seek a full per capita grant from the Greater Victoria municipalities, bureau president Sam Lane told the Colonist Saturday.

Lane explained that according to the province's Bill 10, passed about three years ago, each municipality receives $1 per capita to be spent on the encouragment of tourism.

"In 1970, Victoria gave the bureau $60,000, Oak Bay, $1,750; Saanich, $3,500, and

Esquimalt was with $350." Lan

According t Regional Board Victoria has a 63,200; Saanich Bay, 19,100; E 14,250.

"What we ar more realistic f bureau's work,"

"In 1960, befo provincial per c the municipali gave a grant o

Toughest Clock in Town

In case anyone forgot, this is first day of Pacific Daylight Time and clocks were to be put forward one hour at 2 a.m. However, David Gibbons, 11, of 619 Broadway, Saanich, noticed one thing in Beacon Hill Park Saturday that might have been missed by city workmen and he tried to move time the hard way. — (John McKay)

Central Saanich Sewers Approved

The most heavily-populated portions of Central Saanich should have working sewers within 18 months as a result of the passage Saturday of a $900,000 sewage collection system referendum, Mayor Archie Galbraith said Saturday night.

He was, he told the Colonist, very happy with the results of the referendum, the third concerning sewage since Dec., 1969, and the first to pass.

The measure received a 59.9 per cent affirmative vote — enough to pass because of a 73 per cent turnout.

The previous two referendums also received more than 50 per cent of the votes in favor, but at that time a 60 per cent turnout was necessary for passage of a money bylaw.

Amendments were passed during the last legislative session, however, allowing a money-vote to pass with a simple majority, provided at least 60 per cent of eligible voters cast ballots.

In the last two referendums, all municipal taxpayers had a vote, but it was decided this time to confine voting to those people who actually live in the areas to be sewered — Brentwood, Saanichton, and Turgoose Point.

There were 955 eligible voters Saturday — and 710 of them went to the two polling stations at Saanichton and Brentwood.

There were 418 yes votes, 280 opposed, 10 ballots were rejected, and two were spoiled.

Of the total votes, 34 were cast in the advance poll — 25 in favor, eight opposed and one was rejected.

At Saanichton, 159 voters cast ballots — 111 in favor, 48 opposed, and one was rejected.

At Brentwood 282 voters favored the measure, 224 were opposed, 10 ballots were rejected and two spoiled for a total 518-voter turnout.

Galbraith said he was happy about what appeared to be voter confidence in himself and in the aldermen and he paid tribute to the work done by sewer committee chairman Ken Stanlake.

He said the bylaw will be taken to the next council meeting for adoption, and engineering drawings are expected to take three to four months after the mandatory 30-day waiting period.

He said there will be another month's delay after tenders are called until they are opened — "and then we can begin digging holes in the ground."

He expects the whole project to be completed within 18 months.

The collection system voted upon Saturday will be part of a $1,935,000 project which will include trunk line, secondary treatment plant, and a 2,000-foot outfall south of Saanichton Spit to be constructed by the Capital Regional Board, but billed to Central Saanich.

Under regional board letters patent, no referendum is needed for the board's part of the project.

The collection system will cover less than seven per cent of the municipality, so the council feels there need be no fear of overdevelopment because of sewers.

The Victoria branch of Society for Pollution and Environmental Control, however, doesn't agree.

"I'm afraid this will bring pressure from developers for more building that future councils will be unable to stand up to," said president John White in an interview after the referendum.

The passage of the referendum, he said, is "one small step forward, and a big step backward."

He said he was glad that there is recognition of the pollution problem, but felt the solution arrived at was unnecessarily expensive.

The problem areas, said White, were localized, and could have been helped more by building local collection systems with treatment plants and land disposal.

This could have been accomplished, he said, at a cost of about $500 a house, instead of the probable $3,000 to $4,000 eventual cost per household over the 25-year period of repayment of loans.

For ratepayers using the trunkline and treatment plant, the levy will be about $10 a month.

Another levy averaging about $1 a month will be imposed on residents in the rest of the municipality, even though the new sewage facilities will not be available to them.

Opportunity for Youth

Waste Check Proposed

Major industrial and domestic waste discharge points on the coast of Vancouver Island that are not already being monitored would be covered by a program suggested in a grant application to the federal government's Opportunities for Youth program.

Under the proposal, which has been advanced by University of Victoria marine biologist Dr. Derek Ellis and oceanographer Dr. Jack Littlepage, a team of seven students would be employed.

Included would be a student who is both a trained oceanographic technician and a commercial fisherman; an advanced oceanographic student who would plan and direct the project; three students trained in chemistry and plankton identification; a computer science student to program the data collected; and an elementary oceanographic student to serve as a deckhand.

The boat required would be rented from the fisherman student Ellis said.

Although a definite program would not be chosen until approval has been received, he said possible study areas would be pulp mill outfalls in Crofton, Harmac, Alberni and Campbell River; sanitary sewer outfalls in Comox Harbor, Nanaimo, Finnerty Cove and the Saanich Peninsula; and mine dumping areas such as Rupert Inlet and Jordan River.

Each area would likely be visited twice during the summer months and two or three days of water sampling would be conducted at each visit.

Samples and specimens would be brought back to the UVic laboratories where they would be checked, programmed, run through a computer and analyzed.

Throughout the summer, team members would also be on 24-hour standby as a pollution crisis crash team, ready to travel to any pollution emergency that might develop on the B.C. coast.

Ellis said this work would encompass such events as oil spills or fish kills such as that recently reported in Kitimat. Two team members could be flown to the site immediately, if required, he said, and begin sampling and trying to define the problem.

Total cost of the project would be $40,000 as both professors already have equipment they would make available to the students, but the cost could be too great for the federal program.

"Renting an oceanographic boat is an expensive business and they might want to use the extra money for hiring more students," said Ellis.

"This is not just a make-work project. We think it is of real value to the community in itself."

The biologist said guidelines for the federal program gave the impression that it was to be directed at students who have no particular training in anything and that if this line of thought continued to be followed, numerous science students, in particular, would have to waste the skills they have already picked up.

A second application, this one filed by Ellis alone, would employ completely unskilled students.

If the $6,000 application is approved, six students will be hired to chart the distribution of various types of sediments on the seabed in the area around Victoria.

"We have a sampler that is operated from the university launch and there is a quite simple technique that I could teach the students in about two weeks," he said.

The area surveyed would stretch from Race Rocks to Discovery Island so most of the seabed south of Greater Victoria within shallow water would be included.

As part of his personal research, Ellis, who is conducting a monitoring program of the Macaulay Point sewer outfall for the Capital Region Board, has already charted, in general, the distribution of marine communities on the sea bed.

The sediment study, however, would give him a basis from which to determine why communities are located where they are so that he will be able to estimate what type of communities he would expect to normally find in the outfall area.

"This would add immensely to the Macaulay Point study," he said, "because we keep running up against the problem that we don't have the fundamental work done yet."

Accounts Sparked Quarrel

Leader, Wife Set To Leave Poor

By NANCY BROWN

Neither Walter nor Elaine Olszewski will remain with the Victoria Low Income Group after October of this year, Olszewski said Saturday in the wake of a quarrel over the operation of a housecleaning project involving welfare mothers.

Meanwhile, he said, the group will continue one way or another with the project, although he expects federal government help will be refused because of the controversy.

Most of the women, however, have gone with coordinator Reg Clarkson, who says he has resigned from the Low Income Group and will continue to operate the Housecleaning Rehabilitation Association from 2584 Graham.

Out of 29 workers, at least 22 are supporting Clarkson.

Olszewski says Clarkson was fired from the Low Income Group because he showed the welfare women the accounts dealing with a previous federal $10,000 grant to start the project.

There will be, said Olszewski, a public meeting May 6, at which he will debate with Clarkson the events which led up to the breakup of the project, designed to help welfare women supplement their incomes by doing housework.

The break came last week after Clarkson ignored an executive ruling forbidding him to show the women in the Housecleaning Rehabilitation Association the statement of disbursements from the $10,000 grant which paid association expenses for its first four months of operation, from December to the end of March.

That statement showed Clarkson received $875 a month, plus benefits; Olszewski received $675 a month, as well as expenses for car driving; bookkeeper Murray McEwan received $100 monthly as a welfare supplement, and clerk Donna Langstaff received a similar amount.

In addition, according to Olszewski, the money went toward office expenses, babysitting, transportation and a replacement for the car which he had burned out providing transportation.

He said he will complete three years as president of the association in October and there is no way he will be persuaded to carry on.

Elections have not been held since his first election because at previous annual meetings, it was obvious there was a mandate for him and no one else wanted to run, he said.

He said he and his wife Elaine were voted president and vice-president, but that the other four executive members who voted for Clarkson's dismissal from the group he helped form in 1966 had been appointed to their positions to replace members who resigned.

Olszewski still felt the project to try to get work for welfare people so their social assistance money could be supplemented, was good.

"It's been killed for one reason — greed — pure and simple greed."

It was because of this factor the Low Income Group executive had decided to end the project when the women insisted upon seeing the accounts, and Clarkson had provided the books, Olszewski said.

That decision was changed later, he said, when another subsidiary of the group — the youth division — had agreed to run the project.

"Those women weren't entitled to see the accounts," he said. "We are accountable only to Ottawa, and they were satisfied with our statements."

Many of the women in the housecleaning group had objected to what they called "vile" language used by Olszewski.

"You know me," he replied. "I'm blunt. If they call that coarse, then I suppose they are entitled."

The women, meanwhile, are torn between the two groups. They want to keep the jobs which were bringing them up to $50 a month above their monthly cheques.

They will meet Monday night to discuss the problems.

NDP Delegates Announced

A meeting of the Victoria-Oak Bay NDP Association has named six delegates to the party's provincial convention at Vancouver May 21-23. They are Jack McKenzie, Magnus Bruce, Barry Rolston, Mira Yarwood, Fred Bevis and Stan Johns. Another member of the association, Phil Fawcett, will be a provincial delegate to the convention.

Seen In Passing

Janice

Janice Lowe talking on the telephone. (A student at the University of Victoria, she also works as a cashier in a hotel restaurant and lives at 1465 Fort Street. Janice's hobbies are beading, sewing and reading.) . . . **Kathie Whitby** and **Donna Mills** having a cigarette-rolling competition . . . **Harley Kennedy** and **Peter Fibiger** getting their hair cut short by **Larry Hatcher** . . . **Barb Braithwaite** not selling dance tickets . . . **Tim Groves** wearing new boots . . . **Ken Williams** driving his car . . . **Ted Reading** off from work with an injury . . . **Harvey Steen** talking about fish . . . **Jack Lansdell** giving away a recipe for spaghetti sauce.

Tunnel Hill Collision

Crash Injury Fatal To Young Victorian

A 20-year-old Victoria man died early Saturday morning in St. Joseph's Hospital from head injuries he suffered in a two-car collision Friday night on the Trans-Canada Highway, north of Tunnel Hill.

Dave Brian Bresenham of 339 St. James was the only passenger in a car driven by his mother, Mrs. Daniel Bresenham, who was treated and released from hospital with minor injuries.

Police said driver of the second car, Douglas Ernest Genno, 39, of Cowichan Bay, was also released from hospital after being treated for minor cuts and bruises.

Colwood RCMP said Saturday that Genno lost control over his car after passing a car going south on Trans-Canada Highway, and came into collision with the Bresenham car travelling north.

Camping

B.C. Entry Fee 'Wildcat Idea'

By DON COLLINS

So you come from the Prairies or eastern Canada, or maybe from the U.S., and you want to pitch your tent or park your camper for a spell in beautiful B.C.

Jim Bensley says you should have to pay a fee to enter the province.

Sam Lane says Jim Bensley doesn't make sense.

And some Greater Victoria area trailer park operators shudder at the thought of anything like an entrance fee for the province.

Bensley and Lane, by the way, have something in common: Bensley is general manager of the Greater Vancouver Visitors Bureau. Lane is president of its Greater Victoria counterpart.

But — in this case — that's where the similarity ends.

Bensley thinks all of B.C. should be operated like a national park where the camping tourist is concerned. He said so Friday in a speech to the Vancouver Electric Club.

Lane said Saturday: "This would be a matter of discriminating against the campers. The increase in trailer campers has been phenomenal in the last few years. You can't discriminate against these people just because they want to escape the great big concrete cities."

In his speech, Bensley said: "We have to be selective about who comes here."

During a later interview he said he would raise the question at a meeting of the Provincial Tourist Advisory Council in Victoria May 7.

This seemed to amuse Lane.

"With all due respect to Mr. Bensley," he said, "this is nothing more than a wildcat idea and there is not a remote chance of it going through the advisory council."

The more Lane thought about it, the more impossible the idea sounded.

"It actually sounds like something from another world," he said finally.

But Bensley says the state of Oregon is considering such a proposal and he was afraid of what would happen if the state of Washington followed suit.

This, he said, would leave B.C. open for people "to come and rape us."

Bill Phillips, who operates the Thetis Lake Trailer Park, said: "This kind of thing would cut down on the number of tourists coming into the province."

Fran Newall, who operates the Malahat Pool and Playground, also thought this would be an unfair cut at such a major B.C. business as tourism.

"I certainly wouldn't want to see it (tourism) discouraged in any way," she said. "People pay for so many things as it is today I don't think they would want to pay for something else like this."

Bensley has suggested that out-of-province tourists would probably be willing to pay a fee of $5 or $10 if they realized it would provide them with needed facilities.

Visitors Bureau To Seek Full Per Capita Grants

The Victoria Visitors Bureau is going to seek a full per capita grant from the Greater Victoria municipalities, bureau president Sam Lane told the Colonist Saturday.

Lane explained that according to the province's Bill 10, passed about three years ago, each municipality receives $1 per capita to be spent on the encouragment of tourism.

"In 1970, Victoria gave the bureau $60,000, Oak Bay, $1,750; Saanich, $3,500, and Esquimalt was the lowest with $350," Lane said.

According to Capital Regional Board 1970 figures, Victoria has a population of 63,200; Saanich 66,600; Oak Bay, 19,100; Esquimalt, 14,250.

"What we are seeking is a more realistic funding for the bureau's work," he said.

"In 1960, before there was a provincial per capita grant to the municipalities, Victoria gave a grant of $50,000; Oak Bay, $1,000; Saanich, $2,000; Esquimalt, $350.

"Tourism, although nobody can define the word, is a tremendous source of income for Greater Victoria."

Lane noted the Victoria Visitors Bureau was founded 57 years ago on a grant of about $10,000.

Lane explained the function of the bureau.

"This is not an organization to publicize motels and hotels only, but it is set up to attract to the Greater Victoria area a wage roll during the summer months which will in effect quadruple the payrolls in the area."

He pointed out the tourist dollar affects the whole of the area's economy.

"Of course, the main argument is that the businessman should contribute more as he is supposed to be the one to benefit the most.

"The businessman is a heavy contributor," Lane said. "He pays a business tax, licence fees, and last year Victoria businessmen raised $16,000 by voluntary subscription for the bureau.

"There are also 20 Victoria businessmen who volunteer their time to work as bureau directors," he added.

The bureau annually runs an advertising campaign both in Canada and the United States, and also provides detailed information to tourists when they reach Victoria.

Lane noted that last year the province did an estimated $473 million tourist business, of which about $100 million was spent on Vancouver Island.

He also observed there was an argument that the bureau should come under the Community Chest.

"If this ever happens, or should the bureau ever entirely have to depend on voluntary subscriptions to keep it in business, it will fall flat on its face," Lane forecast.

Victoria city council approved a $60,000 grant last week, but the city has told the bureau no future grants would be made unless the bureau's function is reassessed.

A series of meetings between city officials and bureau representatives will be held sometime in the near future.

Mrs. Rene Fylling helps Brian Radbourne with ceramics.

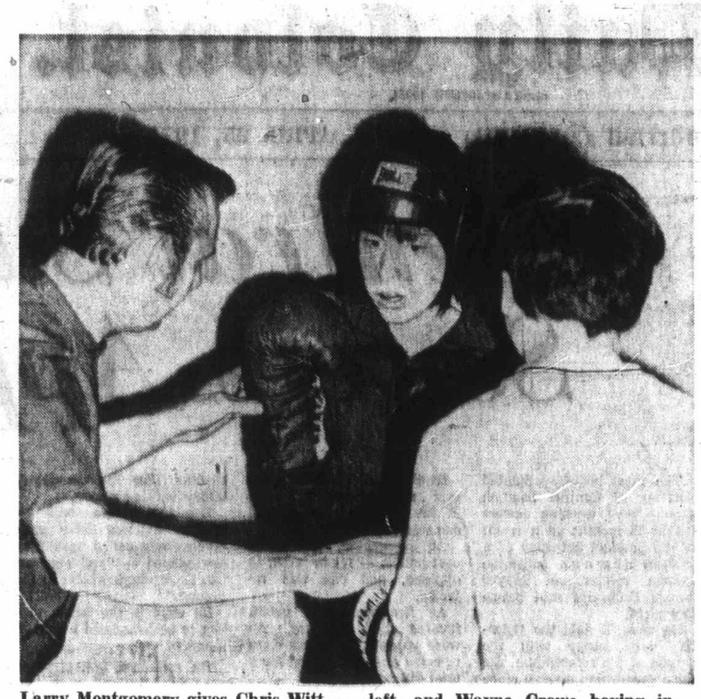

Larry Montgomery gives Chris Witt, left, and Wayne Crowe boxing instruction.

Bob's 'Kids' Worthwhile Project

Girls Where Boys Are

By BARBARA McLINTOCK

Last winter when Ross, aged 10, first came to the Boys' Club, he'd steal just about anything he could get his hands on — money left lying around the building, candy bars other boys left in their coat pockets, and supplies used in the club's program.

Last week Ross found a valuable wristwatch lying on the club gym floor after the boys had finished playing for the night. He turned it in to the club staff so they could try and find the owner.

"That," says Bob Clapp, "is the sort of thing that makes it all worthwhile."

Bob is program director of the Victoria Boys' Club and when he talks about "my kids," he's referring to a group of about 750 boys and girls aged eight to 18 who come to the club for the wide variety of activities offered.

A quick tour with Bob of the rambling former firehall at 1240 Yates that the club now calls home shows there's something to interest nearly every child somewhere in the building.

In a modern well-equipped gym, boys climbed ropes and practised their basketball shooting. The club offers a wide range of sports activities — among them, baseball, flag football, volleyball, basketball, soccer, tumbling, and boxing.

In a crafts room down the hall, five boys patiently cut frames for model airplanes out of balsa wood. In the metal shop some of the older boys worked at building a kiln which, when finished, will be used for the club's ceramics program.

"It wouldn't cost us any more to buy one," Bob said, "but it wouldn't be nearly as much fun. And besides, when this is done, the kids will really think of it as their own."

Wednesday night is girls' night at the club, when boys are excluded and the girls take their turn at gymnastics, leatherwork, sewing, and other crafts. About 185 of the members now are girls.

During the day, the second floor of the building is taken over by a group of about 35 boys who use it as a large "schoolroom." These boys, aged 14 to 17 are ones who have dropped out of public school or who have been asked to leave, but who have decided they want to get an education.

All of them have been school failures for several years, many are on probation or drugs or both, but slowly, with the help of two full-time staff members and some volunteers from the University of Victoria, many are beginning to succeed academically.

Not all, course. A 15-year-old member of the group was recently sent to a forestry camp for break-ins he committed to get money to support his heroin addiction. Another youth had to leave town when he was suspected of having "squealed" on the members of a break-and-enter gang.

But most of them, Bob said, know the program is "the last chance they've got to make it," and to prove it, he displayed papers with grades written on them with red pencil — C plus, B, and even the occasional A.

About half the boys in that program, he added, are now combining their studies with a work program at a camp near Sooke. As well as studying each day, they work several hours clearing land for a power line.

Membership in the club is cheap — $1 a year for those under 13, $2 for teenagers — and in return the boys can come to the club five hours a day, five days a week and take part in the night's activities.

There are no extra charges, although sometimes if a material is needed for aircraft, the children may be asked to try to contribute a portion of the cost.

The low cost of joining the club, Bob said, makes it possible for just about any child to join.

Most members, he said, come from "the magic half-mile," a circle around the club with a radius of one-half mile. The magic half-mile is mainly composed of lower income families, but Bob is quick to add that club membership represents an entire cross-section of the population with some children coming from as far away as Oak Bay and Esquimalt to join in the programs.

In the summer many of the members forsake the building on Yates to go to the Boys Club camp on Shields Lake near Soseenos. This summer the club will hold five week-long camps, four for boys and one for girls.

Last year some of the junior counsellors at camp were senior members of the club — "graduates" of the camping program who were now ready to take some responsibility for the junior members.

Members are also being encourged to take up leadership positions in the winter program of the club, and Bob said he hopes that some day nearly half the volunteer workers at the club will be graduates. For example, three intermediate girls — aged about 15 — are coming in after school to teach crafts to the eight-to-10 age group.

"And that," says Bob Clapp, "is another thing that makes it all worthwhile."

Montague BRIDGMAN LTD
China · Crystal · Gifts
511 Government St. Phone EV 3-0821

Clubs and Societies

Brentwood United Church Women will participate in the Parade of Bazaars to be held at 10 a.m. Monday at the Douglas Room of The Bay, and will hold a fashion show at 7:30 p.m. May 3 at Brentwood Community Hall.

□

GORGE AUXILIARY

The Gorge Road Hospital auxiliary will hold its monthly meeting at 1:30 p.m. Monday at the hospital.

□

GUEST SPEAKER

Dr. Joyce Clearihue will be guest speaker at the meeting of the English Speaking Union, 8 p.m. Monday at the Greater Victoria Art Gallery, 1040 Moss.

□

EVENING GUILD

The St. Matthias Ladies Evening Guild will hold a spring rummage sale at 7 p.m. Tuesday in the parish hall, 600 Richmond.

□

JIMINY CRICKET

The Association for Childhood Education, Victoria International, will hold its monthly meeting at 7:45 p.m. Tuesday at the Jiminy Cricket Kindergarten, 3410 Shelbourne.

□

BRIDGE TEA

The auxiliary to the Canadian Arthritis and Rheumatism Society will hold a bridge tea from 1 to 5 p.m. Wednesday at St. Mary's Church hall, 1701 Elgin.

□

GOODWILL TOUR

The pharmaceutical auxiliary will tour Goodwill Enterprises building at 8 p.m. Wednesday, after which a meeting will be held at the home of Mrs. Doug Crosby, 4517 West Saanich Road.

FLOWER SOCIETY

The Chrysanthemum and Dahlia Society will meet at 7:30 p.m. Wednesday in The Inn, 1528 Cook.

□

THEOSOPHICAL BRANCH

Members of the Victoria branch of the Theosophical Society of Canada will meet at 8 p.m. Wednesday in the War Amputation Hall, 1610 Oak Bay Avenue.

SUEDE LEATHER CLEANERS
• Natural Oils Restored
• Suede Restored
• Re-Dyeing
• Water Repellent
• All Colours
Professional Service—For ALL Your Drycleaning
HANDI-SPOT CLEANERS
9 - W. Burnside at Harriet
Phone 383-9712
(Recommended by Retailers)

OSBORNE HEALTH CLINIC
655 Humboldt, M-34, Empress Hotel
• STEAM • MASSAGE
• SHOWER
Bus: 384-2113 Res: 384-2776
Opens April 27

DISPENSING OPTICIANS
SUNNY DAYS ARE HERE

Enjoy the convenience of glasses that are ground to your exact prescription, and also provide you with full protection from the sun.
"C-15" "TONE RAY"
"SURFCOTE" "POLAROID"
"VARIGREY"
All designed to combat the sunny days, and one can be yours when you call at any of our four offices.
Prescription Optical
TERMS AVAILABLE

PENNINGTON'S PENNINGTON'S PENNINGTON'S PENNINGTON'S
OUR VERY OWN DRESS & PANT
Slimming silhouette accented with dyed-to-match lace bands and "gold" buttons. Lady-like fashion in smooth, crush-proof polyester crimp-knit, turquoise and rose-pink.
(Size 38 to 44)
$59.98

Pennington's
Where Fashion has NO size limit
Hillside SHOPPING CENTRE such a pleasant place to shop
388-9621
Park Royal Shopping Centre, West Vancouver

ERMA BOMBECK On Sex

Neuter Chatter

You're going to find this hard to believe, but there has not been a how-to book on sex published in 14 days. I can't tell you what a difference this has made in our Wednesday night bridge club. Last night, not one person made mention of the word sex ... or for that matter even thought about it.

"How's your mother?" asked Maxine breaking a 30 minute silence.

"Fine," said Mildred. "I finally seduced ... rather induced her to go to town with me and check out the spring passions."

"You mean fashions," said Maxine.

"That's what I said," said Mildred. "The clothes were a drag, but we did enjoy lunch at a new place on Main Street. If you're interested, they have wonderful David Reuben sandwiches there."

We all looked silently at Mildred who stopped talking and rearranged her cards. Another half hour passed.

"An amusing thing happened to me at the supermarket yesterday," said Maxine. "I was in the express line when I realized I was down to my last sensuous ... I mean cent."

"What did you do?" asked Mildred.

"Wrote a sex, what else?"

"You're lucky you had your sexbook with you," I said. Twenty minutes went by.

"I hope no one is on a diet," said Fern, our hostess. "I'd hate to contribute to anyone's ... what is it they call fat people?"

"Obscene," said Mildred.

Ten minutes later, the silence was interrupted by Maxine. "Heavens, what time is it?" she yawned.

"8:30," I said dryly.

"Time sure flies when you're having fun," she said.

"It certainly is refreshing to sit around and talk about worthwhile things other than sex," said Mildred. "I have discovered a new dimension to me."

"Well, are we going to talk or play cards?" asked Fern. "Come on, Mildred, it's your turn to bed."

"That's bid," I corrected.

"Whatya expect in 14 days?" snarled Fern, "A miracle?"

WATCH FOR FOSTER'S FURS MONTH-END SPECIALS

U.K. Hostelry Tries It Sexy

SWANAGE, England (CP) — The threat of cut-price continental holidays to the hotel business in Britain has been offset for one hotel man — he plans to offer weekends of sex on his menu. John Mason, manager of a Dorset hotel, said this would include strippers and erotic magazines for after-meal digestion. "We've been hit hard by cheap holidays to Europe," he said. "I hope we've found the answer."

confidelle
self-use pregnancy test

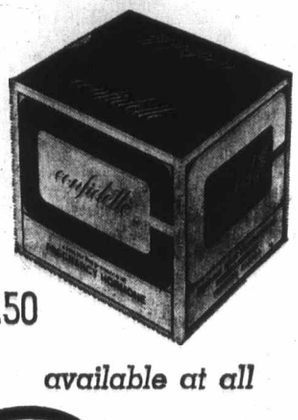

$5.50
available at all
CUNNINGHAM DRUG STORES

Hot pants for a hot day's ensemble, in silk through to dear old suede, all waiting for you at Gibson's and The Gibson Girl. For dining, dancing, cocktailing or yachting, leave an impression to put the wind in everyone's sails with hot pants from
Gibson's and The Gibson Girl
708 VIEW 1211 DOUGLAS

Storm Pr By 'Ado Smoothe

By ROBERT MUSEL

Margare

LONDON (UPI) — Margaret, Duchess of Argyll, who is as rich as she was beautiful, wanted to see the world again through the eyes of a child. She arranged to take care of the two young sons of a retired salesman and announced happily that she had "adopted" them.

It turned out to be an unfortunate choice of word.

"Adoption" rings alarm bells in Britain where practically everyone considers himself an expert on animals and children, in that order. It was quickly pointed out that adoption societies have an age limit of 35 — 40 in exceptional cases — for foster parents and the duchess was 58.

Was it one law for the rich? One law for the poor?

Before the furor ran its course in newspapers and on radio and television, questions were asked in Parliament; the boarding school chosen by the duchess demanded explanations because of "national concern," the county in which the children lived ordered an inquiry "in the national interest."

"My mother cannot quite understand what's going on," said Brian Sweeny, 32, son of the duchess by her first marriage. "She merely wants to help a couple of children."

The duchess, born Margaret Whigham, was one of the loveliest debutantes of her time, courted by Prince Aly Khan and other rich, titled and eligible men. In 1933 she married handsome Charles Sweeny, American financier and expatriate. She once said their marriage, wh in 1947, was a c the Second World W

In 1951 she ma Duke of Argyll, ch clan Campbell. T divorced in 1963 af the more sensationa the decade. Still a handsome woman, recently refused to on reports linking with oil billionaire Getty.

One of the duch ests is education visiting Kingwarton Warwickshire last before taking up he the board of gove was introduced t Gardner, 68, a ret man and his wife, at the school. She their two children nine, and Jamie se

"I took to th children) right aw the duchess. Later "I am now their leg I'm taking over al bilities for their up

"I really do love she said. "My o children (her dau Duchess of Rutland children) have eve the world they cou want. I thought could give somethin children who are lucky."

Reporters who get Gardner's sic story found him ve with the future of But he did not exa the adoption proce he said:

Ulster Losing One Battle

BELFAST, Northern Ireland (UPI) — Maybe the local extremists don't care much for British troops, but the local girls do. An army spokesman said more than 1,000 Tommies, sent to this province to quell religion-oriented rioting, had wed Northern Ireland girls in the past two years. "It's one encounter we don't mind losing," the spokesman added.

Husband Sl

Dear Ann Landers: Over the past several years I have frequently resisted the urge to share a personal experience with you and your readers. Now the time has come when I must write. I refer to the letter from the husband who returned from Vietnam to find his wife pregnant by another man. This reminded me of the most tender memory of my youth.

When I was a young girl, my father had a hired man who came here from Italy. For three years he had been saving money so he could send for his young wife and their small son. Finally the day arrived when he could buy her a ticket. Our entire family went with him to the train depot to meet them. As the train pulled into the station we were all so excited we could barely stand it. Finally, the young wife stepped off the train holding the hand of their precious four-year-old son. It was obvious she was about nine months pregnant.

The hired man took her in his arms, mopped his eyes and hers, and said softly, "It is all right. They are all mine."

Three weeks woman gave bi beautiful baby bo years that followe three more childre never seen a happi united family. All t grew up to be sup a credit to the c The second child was the star. I alw was because he extra measure o because he neede Sincerely, B.L.D.

Dear B.L.D.: As Vietnam veteran, of superior understa rare compassion c such a situati rancor or bitte there ARE such

CANDLELIGHT LIN
NOW LOCATED AT
722 View St.
Across from View Street Parkade
You too can enjoy our larger and brighter premises.
"for the fastidious hostess"
• Table Linen
• Lace Tablecloths
• Tea Towels
• Tea Cosies
• Pillow Slips
• Towels
• Mohair Throws

plus many other Boutique Gift Items
CANDLELIGHT LIN
722 View St. Phone 3

Storm Provoked By 'Adoption' Smoothed Over

By ROBERT MUSEL

LONDON (UPI) — Margaret, Duchess of Argyll, who is as rich as she was beautiful, wanted to see the world again through the eyes of a child. She arranged to take care of the two young sons of a retired salesman and announced happily that she had "adopted" them.

It turned out to be an unfortunate choice of word.

"Adoption" rings alarm bells in Britain where practically everyone considers himself an expert on animals and children, in that order. It was quickly pointed out that adoption societies have an age limit of 35 — 40 in exceptional cases — for foster parents and the duchess was 58.

Was it one law for the rich? One law for the poor?

Before the furor ran its course in newspapers and on radio and television, questions were asked in Parliament; the boarding school chosen by the duchess demanded explanations because of "national concern," the county in which the children lived ordered an inquiry "in the national interest."

"My mother cannot quite understand what's going on," said Brian Sweeny, 32, son of the duchess by her first marriage. "She merely wants to help a couple of children."

The duchess, born Margaret Whigham, was one of the loveliest debutantes of her time, courted by Prince Aly Khan and other rich, titled and eligible men. In 1933 she married handsome Charles Sweeny, American financier and expatriate. She once said

Margaret

their marriage, which ended in 1947, was a casualty of the Second World War.

In 1951 she married the Duke of Argyll, chief of the clan Campbell. They were divorced in 1963 after one of the more sensational trials of the decade. Still a strikingly handsome woman, she has recently refused to comment on reports linking her name with oil billionaire J. Paul Getty.

One of the duchess' interests is education and while visiting Kingwarton School in Warwickshire last summer, before taking up her duties on the board of governors, she was introduced to Howard Gardner, 68, a retired salesman and his wife, a teacher at the school. She also met their two children, Richard, nine, and Jamie seven.

"I took to them (the children) right away," said the duchess. Later she added: "I an now their legal parent. I'm taking over all responsibilities for their upbringing!"

"I really do love children," she said. "My own grandchildren (her daughter, the Duchess of Rutland, has three children) have everything in the world they could possibly want. I thought perhaps I could give something to other children who are not so lucky."

Reporters who rushed to get Gardner's side of the story found him very pleased with the future of his sons. But he did not exactly clarify the adoption procedure when he said:

"I'm still dad and my wife is mum. But who pays the piper calls the tune. They will spend part of the holidays with us and part with the duchess. We're extremely happy with the arrangement. You couldn't meet a nicer person."

He said he could get by on his pension and income but obviously he could not provide the kind of life available through the duchess. The children would be among her heirs, they had been told all about the arrangement and were happy with it and they would call the duchess "Aunt Margaret."

So why the fuss? Well, the duchess forgot to ay at first that it was a "private" adoption. This is a perfectly legal way of assuming responsibility for a child, according to welfare authorities, providing no money changes hands. But it isn't necessarily the same as taking a child away from its parents forever.

To make her position absolutely clear the duchess issued a statement through her lawyers which she said would be her last word on the affair. It said: "I wish to make clear that my adoption agreement with Mr. and Mrs. Gardner is a private arrangement between us. "I have been advised that the agreement between us is quite legal and I have been aware from the beginning that it does not have the legal implications of an adoption order.

"I know of no other word to use than 'adopt' to indicate the obligations I have assumed towards these children. I hope that this statement will clear up the misunderstandings that have arisen over this matter.

"My only concern has been and continues to be the well-being of Richard and Jamie. I hope that they and their parents will now be left in peace."

The children are at present boarding students at Kingwarton. A spokesman for the children's department of the county council of Worcestershire, where the Gardners live, said they were now satisfied with everything. It was all just a matter of semantics.

Ulster Losing One Battle

BELFAST, Northern Ireland (UPI) — Maybe the local extremists don't care much for British troops, but the local girls do. An army spokesman said more than 1,000 Tommies, sent to this province to quell religion-oriented rioting, had wed Northern Ireland girls in the past two years. "It's one encounter we don't mind losing," the spokesman added.

Hospital Entertains

Staff of Mount St. Mary Hospital entertained 40 members of the Friends of Mount St. Mary Saturday in Princess Patricia apartments, Esquimalt Road. Approximately 65 members of group are volunteers who aid staff in general care and feeding of patients. Seated from left, Sister Mary Justinian, Mrs. Joe Bell, Mrs. H. H. Schafer, Mrs. John Aspnall and standing, Sister Mary Druscilla.—(Ann John)

Group To Fight For Mobile Home Owners

PORT MOODY (CP) — A new organization has been formed to fight for the rights of B.C.'s mobile home owners.

The announcement came at a press conference Friday night when the objectives of the newly formed United Mobile Home Owners Association of B.C. were explained.

Provisional president George Weltz, who also heads the Coquitlam and District Mobile Home Owners Organization, said the new group would help mobile home owners attain the status of "first class citizens" throughout the province.

"We shall have a membership drive starting May 1," he said.

"And we hope to get most of the mobile home owners in the new organization by the end of that month."

He said that what the mobile home owner needed was "peace and quiet, freedom from unreasonable rents and rent increases, security of tenure, and first class citizenship." By first class citizenship, he meant freedom from being forced to pay bills in advance and the rights to vote in municipalities.

Badminton Horse Trials

Princess Anne Fourth

BADMINTON, England (AP) — Queen Elizabeth watched her 20-year-old daughter Princess Anne give a fine horse-riding display here Saturday and finish fourth in a gruelling 33-fence cross-country contest.

The princess was competing for the first time in the world-famous Badminton horse trials. Her father, Prince Philip, and her brother, Prince Charles, also were spectators. The Royal Family drove around the course in a Jeep to see Anne take the fences.

Riding a chestnut gelding called Doublet which the Queen gave her recently, the princess led the field after her speed and endurance test over a 4½-mile course.

Spectators applauded as she easily cleared a notorious jump known as the Coffin, consisting of a water-filled ditch bordered by fences. Later she was overtaken by a famous Badminton horse trials champion, Richard Walker, and two other riders.

The course had been churned into a messy bog by heavy rain and horses hooves. The trials last three days.

Anne came second in the dressage event Friday. Sunday, she will take part in the final show-jumping section.

Students Had Their Number

KEGWORTH, England (CP) — Speeding motorists fell foul of a school experiment in Leicestershire. The school children were timing cars over a one-mile stretch of road in the village. But when they discovered most cars were travelling at 50 m.p.h., they took numbers as well. Police rounded up most of the offenders after the children telephoned the numbers to a local station.

PERSIAN RUGS
$100,000 COLLECTION
Persian, Oriental Rugs, CARPET RUNNERS
Will Be Offered at
PERSIAN MARKET WHOLESALE PRICE
The Red Lion Motor Inn Banquet Room
Viewing Sun., May 2, 2-10 p.m.
On Sale:
Mon., May 3, 10 a.m.-10 p.m.
Tues., May 4, 10 a.m.-10 p.m.

ORDER NOW for MOTHER'S DAY May 9th
THE FAMILY RING OR PIN

You and your loved ones are each represented by an individual birthstone in the Family Ring or Brooch. Mothers and Grandmothers will cherish these beautiful 10 Karat Gold custom made gifts forever.
Custom made for your own family
ROSE'S LTD.
JEWELERS
1317 Douglas St.
Easy Terms or Chargex

introductory offer!
Four 5-Piece Place Settings for only $25.00 with the purchase of 40 PIECE SERVICE of Eight Place Settings at $99.95 (silverware only)
Contents 8 each of Teaspoons, Dessert Spoons, Forks, Salad Forks, Hollow Handle Serrated Knives. Regular Open Stock Value $136.00

new SPANISH CROWN in COMMUNITY
Masterfully designed by Oneida Silversmiths, this pattern will give your table instant beauty. Come and see "Spanish Crown"—take advantage of the opportunity to own a service for 12 now at a very substantial saving. You have all the glamour of sterling without the cost.

Handsome drawer chest (#33) with anti-tarnish velvet lining, when purchased with service is $40.00, would cost $45.00 if bought separately.
Small Teaspoon Special in Spanish Crown $1.00 each Limited Quantity
*Trademarks
Easy Terms or Chargex
ROSE'S LTD.
1317 DOUGLAS ST. JEWELERS

LEG CRAMPS? try Calcium Zurich

Husband Shows Compassion

Ann Landers

Dear Ann Landers: Over the past several years I have frequently resisted the urge to share a personal experience with you and your readers. Now the time has come when I must write. I refer to the letter from the husband who returned from Vietnam to find his wife pregnant by another man. This reminded me of the most tender memory of my youth.

When I was a young girl, my father had a hired man who came here from Italy. For three years he had been saving money so he could send for his young wife and their small son. Finally the day arrived when he could buy her a ticket. Our entire family went with him to the train depot to meet them. As the train pilled into the station we were all so excited we could barely stand it. Finally, the young wife stepped off the train holding the hand of their precious four-year-old son. It was obvious she was about nine months pregnant.

The hired man took her in his arms, mopped his eyes and hers, and said softly, "It is all right. They are all mine."

Three weeks later the woman gave birth to a beautiful baby boy. In the years that followed they had three more children. I have never seen a happier or more united family. All the children grew up to be superb citizens — a credit to the community. The second child, however, was the star. I always felt it was because he received an extra measure of love because he needed it most. Sincerely, **B.I.D.**

Dear B.I.D.: As I told the Vietnam veteran, only a man of superior understanding and rare compassion could accept such a situation without rancor or bitterness. But there ARE such men, and your letter proves it. Thanks for writing.

□

Dear Ann Landers: I am only 16 but I feel like 90. I was one of those dingalings who scuttled a guy because he was "too nice." I couldn't stand him because he was so pleasant. While he was knocking himself out being considerate, I had my eye on another guy who was indifferent. When Mr. Indifferent finally asked me out, I broke a date with Mr. Good Guy and treated him rotten. He stopped calling me and began dating my best friend.

Mr. Indifferent turned out to be a rat — interested in only one thing. We had a big fight and I kicked him out. Now I wish I had my Mr. Good Guy back. I could really appreciate him but it's too late. He and my friend are hitting it off great and I am —**Eating My Heart Out.**

Dear Heart: No experience is a total loss if you learn from it. I suspect you've learned plenty from this one, so consider it tuition in the school of experience and carry on, Doll.

Mother's Day May 9 Send Mom Flowers From
THE ISLAND FLORIST
745 Fort 383-0743

CANDLELIGHT LINEN
NOW LOCATED AT
722 View St.
Across from View Street Parkade
You too can enjoy our larger and brighter premises.
"for the fastidious hostess"
- Table Linen
- Lace Tablecloths
- Tea Towels
- Tea Cosies
- Pillow Slips
- Towels
- Mohair Throws

THERE'S MORE FOR YOU DOWNTOWN
plus many other Boutique Gift Items
CANDLELIGHT LINEN
722 View St. Phone 382-3621

GIRL FASHION BOUTIQUE
BANKRUPTCY SALE
1320 Government St.
One Week Only Starting
SAT., APRIL 24
9:30 a.m. to 6 p.m.
Thurs. and Fri. 9:30 a.m. to 9 p.m.
Whole Inventory Reduced Below Cost
Cash Only and All Sales Final
H. S. Sigurdson—Licensed Trustee in Bankruptcy

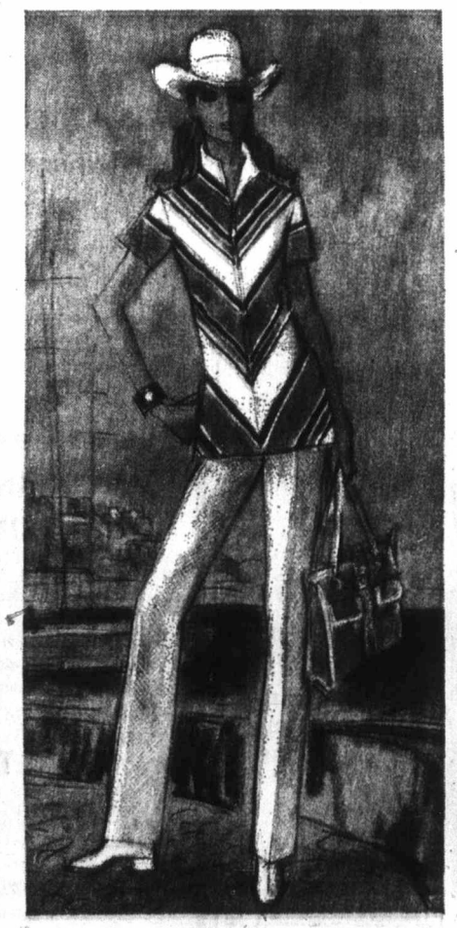

fashion STRIPES Spring
by Bleyle
Ingenuity expressed in chevron stripes that will turn heads your way on the outdoor scene. They look wonderful with color-cued pants. Both are superfine polyester, made in Europe. The top, 46.00; pants, 28.00.
Kin Sweaters and other Bleyle Tops, from 40.00
Bleyle Shells, from 12.50
Matching Slacks, 28.00
Matching Shorts, 24.00
HOURS:
Open Daily 9 a.m. to 5:30 p.m.
Closed all Day Wednesday
THERE'S MORE FOR YOU DOWNTOWN
W&J WILSON LIMITED
1221 Government St. (Opp. the post office) 383-7177
City Parking Facilities—Tickets Validated Here

Twins Surprise

EDMONTON (CP) — A survey of mothers of twins by the Edmonton Twin and Triplet Club showed that about one-quarter of the women were unaware that they were expecting twins until the time of delivery.

Of 55 mothers of twins who answered, 13 said they were unaware they were going to have a multiple birth until the delivery.

The club also found that the average time between births was about 12 minutes, with actual times ranging from two minutes to 90 minutes.

BIX PAINT VARNISH REMOVING
We Strip — You Finish
SPECIALTY FINISHERS
382-4612

Lovely Blouses

The ultimate in feminine blouse fashions for spring wearing are here in our shop. Styles include suit and evening blouses in the newest easy-care fabrics.

BLOUSES
by McMullen
Long sleeves in impeccably tailored styles. Easy care rayon with the linen look. In white, sand,
$28.00
Hathaway Blouses
Kay Silver Blouses
Helenca Tops for Pant Suits or Skirts.
Plain colors or stripes.
Velour Tops
in fine Swiss Cotton

Open 10 a.m. to 5:30 p.m. daily, including Wednesday
Phone 388-7023
IMPACTS 'n IMPORTS
Centennial Square Off Douglas Street

TEEN CURL EXPLOSION

It's here . . . curls are back . . . but with a new look . . . the look of 1971. Long or short, the mood is movement; your flowing tresses layered in waves and curls cut so carefree your hair practically looks after itself. Glowing, healthy hair, naturally waved with a little help from Raymond Salon, sets the trend for '71.

TEEN-HAIR CARE SPECIAL
—Style Cut or Hair shaping.
—Protein Conditioning Treatment
—Shampoo Blowave or Set

Inquire about our specially priced TEEN PERM on Sale, April 24-May 8
Manicurist Now Available

Raymond Salons
Woodward's
2nd Floor, Use Your Charge. Phone 386-3322

Woodward's Mayfair Phone 386-3322, Cobble Hill, Duncan, Ganges, Gulf Islands, Jordan River, Port Renfrew, Zenith 6544 (Toll Free). Store Hours: 9:30 a.m. to 6 p.m. Evening Shopping Thursdays and Fridays 'til 9:00 p.m. Closed Mondays.

Youngsters' Habits Studied

NBC Probes Violence

By LEO SELIGSOHN
Colonist-Newsday Service

In the best tradition of a university sociology department, NBC for the past two years has been studying the habits of youngsters from seven through 18. The network disclosed its new role Friday in announcing a major research project to determine the influence of television on violence in children.

Expected to cost $660,000 and take at least another three years to complete, the study is not expected to produce its first findings on television and violence until this summer. But at an open briefing for its own executives this week, researchers were able to produce a profile of current teen and pre-teen thinking. It is important as a basis for later comparisons.

Midwest Group

The group being studied includes 856 boys who live in two unidentified cities in the midwest. The boys are not aware that they are involved in a vast TV research project but are under the impression that their views of themselves and others are for educational purposes. In its report, NBC disclosed youngsters' attitudes and habits on a variety of subjects — including police, the draft, teachers, their own living quarters and adults in General. Choosing between the categories "very good now" and "needs much improvement" the youngsters were critical for example, of the ability of adults to live up to what they say (55 per cent checked needs much improvement).

Clear Indication

Thomas Coffin, NBC vice-president in charge of research, and Ronald Milavsky, network manager of social research, addressed the meeting. A former chairman of the Hofstra Psychology Department, Coffin said, that a key to the project is its use of research techniques normally applied to the measurement of the commercial effectiveness of television. Stressing that NBC hopes to make the report one of the most comprehensive and objective ever done in the area of violence and TV, Coffin said everything else ever done in the field was studied by NBC. The purpose was to avoid certain pitfalls in terms of faulty scientific approach or irrelevant conclusions.

One report on the subject, Coffin said, concludes "the weight of the evidence clearly indicates that violence in TV causes violence in children", while another concludes "exposure to aggressive content in TV over a six-week period does not produce an increment in aggressive behavior." In citing contradictions and inadequacies in past reports, Coffin said the NBC effort, "really is, we think, attacking this problem in a more thorough and meaningful way than any research has heretofore attempted." He also said that NBC executives have agreed to implement programming changes that may be indicated by the final results of the project.

Milavsky called the five-year study a "pioneering effort," involving close working relationships with individual outside experts as well as a large university in one of the test cities, an educational TV station in the other and public school systems in both. Describing some of the testing criteria, Milavsky said that for the purposes of the study the definition of violent behavior is: "Willful physical or verbal acts known to cause injury to persons or property. This definition rules out accidental violence."

Social Problem

Milavsky said that the group being studied was limited to boys because "boys are more violent than girls and therefore pose more of a social problem." Half of the boys are of the lower and half of the middle scio-economic status.

In assessing the current attitudes af the test group, the NBC researchers also drew up statistics on behavior and attitude in such areas as "fighting, pushing, hitting, shoving, damaging property, teasing, stealing, smoking marijuana or hashish — and getting drunk. Also investigated was the order of preference of the current TV shows, and in order to arrive at a credibility factor, the testers included a few phoney shows in the list. A large number of youngsters said that the non-existent "shooters from Chicago" was their favorite.

More results are to come with the most definite findings expected, Coffin said, in the final year of the study.

Three Evenings:
"The Inner Life As A Spiritual Path"
1. Prayer 2. Mysticism 3. Meditation
Rudolph Steiner Studies
2125 Hall Road Invitations 598-4269

WANT QUICK SERVICE?
COME TO OUR DOWNTOWN CALL OFFICE
VL VICTORIA LAUNDRY
731 Fisgard 384-7751

Fur Storage
REPAIRING RESTYLING
Fine Workmanship Costs No More
at
Scuby furs ltd
385-4361
911 Gov't. St.

Women Anticipate To Mark Decade

EDMONTON (CP) — The decade of the '70s "will be significant to the women of Canada and significant to Canada because of women," says Charlotte VanDine of Montreal, president of the Canadian Federation of Business and Professional Women's Clubs.

"The decade was introduced by publication of the report of the royal commission on the status of women in Canada — an achievement sought by each member country of our international federation," she said.

"Canadian members are studying the report with a view to disseminating its information and findings and to pressing for legislative action at all levels of government."

Miss VanDine, representing the 6,000 Canadian members, will act as hostess to a meeting of the International Federation of Business and Professional Women here July 5-10. The congress will be attended by about 2,000 members from 44 countries. She was in Edmonton this spring in connection with the planning for the congress.

Each of the international federations has goals to improve the status of women, she said. She described one of the recent Canadian actions in this regard.

The Canadian organization drew up a register of highly qualified women capable of filling top positions in government at the policy-making level. This "talent bank" is on file in the prime minister's office, ready for reference, she said.

A similar file has been provided to President Nixon by business and professional women's associations there.

Sea Island Cottons
The latest European designs in a gorgeous array of colors.
36" wide. Yard ---------- $6.95
Many other Imported Cottons from $2.49
Three Floors of Fashion Fabrics
London Silk
1439 DOUGLAS STREET PHONE 382-1125

Zambian on Wife-Beating

'God, It's a Necessity'

LUSAKA (Reuter) — Eighty per cent of Zambians are against wife-beating, The Times of Zambia says in the latest instalment of a survey of attitudes to marriage in this African nation.

But one young Zambian told the newspaper: "Good God, it's a necessity.

"You see, the first time I can verbally warn her. The second time I will beat her. And the third time I will chuck her out."

A laborer said his wife had been stubborn when they first married "but after constant beating . . . even if I'm wrong she just smiles."

Most of the women interviewed disagreed, although one—a secretary—said "men must have authority over their wives."

Husband Bent On Housework

ST. ALBANS, England (UPI) — Tony Rogers has decided to resign from his $4,560 a year job to take up housework. His 26-year-old wife Sue said they were not joking and she hoped to find a job that paid as much as Tony's old job as an accountant. "To me it is all wrong that it is always the husband who goes out to work and the wife who stays at home," he said.

GET PROFESSIONAL DRY CLEANING FOR
* Suits
* Coats
* Raincoats
* Dresses
* Skirts
* Sweaters
* Drapes
Decorator folded
* Sleeping Bags
* Chesterfield Covers
* Your newly knitted garments blocked
* Shirts Laundered
Plus minor repairs for loose buttons, falling hems, small seams.
WE ARE ALSO A LAUNDRY OFFICE:
Phone 384-4641
OR CALL OFFICE:
Phone 383-5624
RENFREW FAIRFIELD CLEANERS
Established 1905

New Models in SELBY ARCH PRESERVER
The fashion shoe with the built-in comfort!
Always at
King's
1153 DOUGLAS ST.

IMPORTANT EXHIBITION
RARE ESKIMO SCULPTURE
Mr. Alistair Macduff, the manager and buyer for The Quest, has recently returned from a two month buying trip, the result of which is a collection of rare and special Eskimo sculpture of ancient whale bone and steatite. The pieces in this collection represent the very finest work from the Arctic and are all museum and collectors quality.
The Quest
TUESDAY, APRIL 27th to SAT., MAY 8th
9 a.m. to 5:30 p.m.
for handcrafts Canada Ltd.
1150 Government Street
Victoria, B.C.,

Suede-Life
What the NATIONAL INSTITUTE OF DRYCLEANING says about the Suede-Life Process:
- "The conventional process of cleaning leather — removes an excessive quantity of oil from suede.
- The Suede-Life Process does maintain the oil content of the suede at or above the level put in at the tannery.
- This study indicates that the quality of the finished product, (i.e. Suede-Life) is also superior to that produced by the older method."

N.I.D. Bulletin — July, 1970

We were privileged, during Mitzou of Spain's recent visit, to be entrusted with cleaning two of her precious suede and leather creations.

NOW A REVOLUTIONARY, EXCLUSIVE PROCESS *RESTORES YOUR SUEDE* TO IT'S ORIGINAL LUXURIOUS FEEL AND COLOR
Oak Bay Cleaners
AUTHORIZED 'SUEDE LIFE' CLEANER
2045 OAK BAY AVENUE
FOR SUEDE SERVICE CALL 598-5222

Modes of Yore TODAY

The 19th Century is alive and well, May 24th to 29th, right here in downtown Victoria. A week of nostalgia and fun for everyone who has ever had a lump in his throat hearing "Sweet Adeline" or gone misty-eyed looking through yellowed photos of people in frock coats and ruffled skirts. It's a week of dressing up in the dignified fashions of yesteryear while you trip the light fantastic at the street dances, take in "Deadwood Dick" at McPherson Theatre or the concert in Beacon Hill Park. Eaton's gets right into the spirit of things, (after all we've been around for a hundred or so years too,) by stocking our store with some of the most charming turn-of-the-century fashions you'll see during the festivities.

Be the Belle of the Ball

In this elegant ensemble. It consists of a silky waist (now we call it a blouse) with a ruffled dress skirt. The fancies are two or three feather boas wrapped about the shoulders, a delicate cameo choker of velvet, a finger purse of black jet and a very special hat . . . a sweeping leghorn trimmed with ostrich plumes. You'll find your footwear gives comfort to the most slender feet; these are black lace-up boots of fine 20th century material. Of course, these stylish clothes for particular ladies are available now in Eaton's Ladies' Wear Departments . . . and you'll thank your lucky stars you live in good old 1971 when fabrics and leathers are light in weight and easy-care!

The skirt and blouse ensemble— 30.00
Feather Boas—In various shades. Each 3.50
Plumes—Gloriously coloured. Each 2.00
The Handbag—White or black. Each 11.00
Chokers—Each 2.00
Boots— pair 18.00

If milady would choose a dress respiendant with laces and velvet, with chaste high necklines and long sleeves, we have a wide selection awaiting her in sizes 5 to 13 in the Junior Fashion Shop. Dresses in quaint calico prints, dainty voiles and modern fabrics like Dacron and Arnel (alien to great-grandmother's time but most familiar to today's wash and wear generation). Wear them for this and many Victorian Days to come . . . or as gracious hostess gowns and lounging outfits any time of the year. Priced from 26.00 to 40.00

Gentlemen's Attire

Suitable dress shirts, hats, and neckwear are available in Eaton's Gentlemen's Departments on the Main Floor.

EATON'S

Barefoot
quiet, das
handson
Take our Puppies for a walk
You'll see.
We have bold Puppies for
out in style. Quiet Puppies f
clothes. Dashing Puppies. C
Puppies. Happy Puppies an
Puppies. Puppies for the kid
And pretty Puppies for pret

les of Yore
DAY

ury is alive and
h to 29th, right
ntown Victoria.
stalgia and fun
who has ever
in his throat
et Adeline" or
eyed looking
wed photos of
ock coats and
It's a week of
n the dignified
esteryear while
ght fantastic at
ances, take in
Dick" at Mc-
tre or the con-
con Hill Park.
right into the
ngs, (after all
around for a
years too,) by
store with some
charming turn-
fashions you'll
e festivities.

he Belle
he Ball

nt ensemble. It
silky waist (now
blouse) with a
skirt. The fan-
or three feather
ed about the
delicate cameo
velvet, a finger
k jet and a very
. . a sweeping
med with ostrich
ll find your foot-
comfort to the
feet; these are
p boots of fine
y material. Of
e stylish clothes
ar ladies are
ow in Eaton's
ar Departments
ou'll thank your
you live in good
hen fabrics and
light in weight
re!

nd blouse
30.00

s—In various
h 3.50

riously
ch 2.00

g—White or
11.00

ch 2.00

18.00

would choose a
endant with laces
with chaste high
nd long sleeves,
wide selection
in sizes 5 to 13
or Fashion Shop.
quaint calico
y voiles and mo-
like Dacron and
to great-grand-
ne but most fami-
's wash and wear
Wear them for
many Victorian
me . . . or as
stess gowns and
tfits any time of
riced from
26.00 to 40.00

men's Attire

ess shirts, hats,
ear are available
Gentlemen's De-
on the Main Floor.

TON'S

Barefoot comfort is a litter of bold, quiet, dashing, colourful, happy, sober, handsome, pretty Hush Puppies.

Take our Puppies for a walk. You'll see.

We have bold Puppies for walking out in style. Quiet Puppies for quiet clothes. Dashing Puppies. Colourful Puppies. Happy Puppies and sober Puppies. Puppies for the kids. And pretty Puppies for pretty ladies.

Hush Puppies all. A litter of Hush Puppies.

In breathin' brushed pigskin. Light and gentle. Cool and comfortable. In leather grained or leather smooth; leathers so soft.

Hush Puppies. Such a comfort to the old dogs. Year after year.

Buy yourself a litter of Hush Puppies. The real thing. And pad around in barefoot comfort whatever you wear. Wherever you go.

Barefoot comfort is a litter of Hush Puppies.

P.S. We're giving a litter away. A real litter. See overpage.

BEAT THE KIDS AT THEIR OWN GAME

Greb, the Hush Puppies people, announce the First Canadian Coast-to-Coast Colouring Contest for Adults

THE PRIZES

What a concept! A chance for artistic expression in a cold world. Colour. Warmth. Excitement. Fun!

And the reward. Nothing mercenary like $25,000. Or an island in the Bahamas. Or a new home.

A puppy. A magnificent, non-materialistic prize. A cute little Bassett Hound that'll grow up to look like our Hush Puppies mascot.

There are five puppies in the litter. Five winners.

Think of the possibilities. You can beat the kids at their own game. And then salve their injured pride by giving them a puppy. (That's if you can convince us that you and the kids are really mad keen to have a puppy. And can give it the kind of home it deserves. Otherwise, we'll give you the cash. $125. Okay?)

And please, don't get the idea it's easy.

Our First Canadian Coast-to-Coast Colouring Contest for Adults will be judged by kids. Twelve-year-olds from the art class of the Kitchener Parks and Recreation Commission.

Kid power. It had to come some time.

And if you have kids in the home, no cheating. Their job is to supervise. Choose the colours. Keep you inside the lines. Nag. Deride. Stuff like that. But you do the work.

If you mess things up first try, you can get another colouring picture and entry form from any shoe store that sells Hush Puppies.

While you're there, sniff around our new Hush Puppies. Lots of great new styles.

Buy a litter maybe. And you, too, can be a handsome dog. Unless you're a lady.

ENTRY FORM AND DECLARATION OF AUTHORSHIP

I am over 21. The attached entry is my own work. My kid/kids kept their little paws off it.

My dad/mum did the work all by him/herself. I exercised general supervision.

Signed_____ Signed_____(aged)

☐ If your home lacks (lacks?) little kids, tick this box. Our judges will allow you extra points for absence of expert supervision.

Name_____

Address_____

Town_____ Prov._____

Entries must be postmarked no later than midnight June 4, 1971. One winner will be selected from each of the following regions: Atlantic Provinces • Quebec • Ontario • Prairie Provinces • B.C., Yukon, N.W.T. Send to: Greb Shoes Limited, 51 Ardelt Avenue, Kitchener, Ontario.

MORGAN HI and LOIS KERRY DRAKE

ARCHIE

LIL ABNER

JUDGE PARKER

BLONDIE

RIP KIRBY

POGO

MARY WORTH

M.V. Chesnut

Gold Dust Tree

GOLD DUST TREE (A. G., Nanaimo) — I am not a very good botanist, and it is always difficult for me to identify and name a plant from just a single leaf, and it is especially difficult when I am not told whether the leaf comes from a tree, a shrub, a vine, a herbaceous perennial or a houseplant.

However, from the pattern of the leaf you sent me, I would say it is from a plant called Aucuba japonica, often nicknamed the Japanese Spotted Laurel or Gold Dust Tree.

While the bush looks rather like a laurel on which pale yellow paint has been splattered, Aucuba is actually a member of the Dogwood family. It likes some shade and lots of moisture, and it is quite easy to propagate from cuttings.

INSECT ALLIES (D. H., Victoria) — It is a serious mistake to assume that all bugs in the garden are pests; many kinds are highly essential to our well-being.

Some of these useful insects are pollinators, and we would have no fruit and few vegetables without their services in fertilizing the blossoms. Some are scavengers — nature's housecleaners, feeding upon and converting dead tissues of animals and plants.

Some are carnivorous, and even with all our fancy sprays, we would soon be overrun by pests without these predators to keep down their numbers.

Millions of ladybird beetles are imported into California annually to feed upon the aphids which infest the orange groves, while the common spiders are ferocious hunters of insect pests.

In fact, almost every fast-moving, scurrying type of bug is a meat-eater and therefore an ally, working to keep down our pests.

Unfortunately, our contact insecticide sprays and dusts do not discriminate between the good guys and the bad guys, killing friend and foe alike.

The systemic insecticides are better; they render a sprayed plant poisonous to any bugs that feed upon it, and the meat-eating, hunting insects are spared. Poison sprays should be applied with considerable reluctance, though, and only when the pests are clearly getting out of hand.

COSMOS "MANDARIN" (G. B., Colwood) — Mandarin is a particularly fine strain of Cosmos "Orange Flare," with fully double flowers and more than 40 petals to each bloom, in a good deep orange shade.

While Mandarin is a strikingly good flower in California, it is a poor performer here, as it requires a short day to initiate the flower buds, and we are too far north, with too many hours of summer daylight. The plants WILL bloom here, but too late in the season to be worthwhile.

I imagine Mandarin would respond to covering with a dark cloth in the late afternoon, as with chrysanthemums, to simulate a short day. If I were you, though, I'd pass up Mandarin in favor of Sunset, a very fine semi-double Cosmos in burnt orange, and much less sensitive to day length.

CARNATION FERTILIZER (J. W., Sidney) — There are so many well-balanced fertilizers on the market these days, including the excellent Alginure seaweed extract, Blue Whale and liquid fish, that it is hardly worthwhile rolling your own. However, if you want to take a crack at making up a dry fertilizer, the following formula would be suitable for carnations.

Four parts ammonium sulphate, four parts superphosphate of lime, two parts sulphate of potash, one part sulphate of iron, one part Epsom salts, all measured by weight. Mix very thoroughly and use at the rate of one teaspoonful per plant every ten days.

Arthur Hoppe

Just Plain Dick

"I want you to be perfectly candid about this, Pat. Do you, in your opinion, consider me dull, stuffy or, let the chips fall where they may, not human enough?"

"I have always thought of you, Dick, as human."

"Thank you, Pat, for your confidence. For more than a month now my aides have attempted to project a new image of me, emphasizing my warmly human qualities that make me, in my judgment, a regular fellow, one of the boys. Yet, for reasons that are unclear, the polls indicate our efforts have, in the final analysis, failed."

"I'm sure it's not your fault, Dick."

"Let me say this about that, Pat. As it was a question of voter appeal and thus of major importance, I decided to co-operate fully. That was my decision on this."

"Was it difficult, Dick?"

"I did not take the easy path for that is not, rightly or wrongly, my way. I appeared on the Today Show to prove I was a regular fellow. I granted countless televised interviews during which, though I sat in a straight-backed chair, I crossed my legs to show I was one of the guys. And, to illustrate that I was warmly human, I allowed the photographers to take my picture while strolling on the beach in casual attire."

"Yes, Dick, I had never seen a more informal photograph of you — wearing that windbreaker with the presidential seal on it and only a hint of your sincere blue necktie showing."

"I even considered Ron's request that I remove my shoes for the occasion to show my disdain for formality. But, in the end, I was forced to reject the concept, not wishing to get my socks wet."

"What more can you do, Dick?"

"Well, Pat, the staff feels I should be the subject of warm, earthy anecdotes like the press told about Lyndon. But they haven't thought of any yet."

"Give them another month, Dick. Wait, what about the time you spilled catsup on your vest and said, 'Darn it!' "

"That language, in my judgment, is not necessary. But perhaps if I told a joke. Hmmmm. Aha, listen: 'I have both won and lost. Winning is more fun.' What is your candid opinion of that joke, Pat?"

"I think it is the funniest joke you ever told, Dick."

"Thank you, Pat, for your confidence. I shall now, having slept my 7 hours and 32 minutes as always, leap from this bed and devote my usual 4 minutes and 47 seconds to my breakfast so that I may stride to work. Please order my regular bowl of cottage cheese and catsup."

"Wait, Dick, I have a good idea. Why not have breakfast in bed this morning?"

"What is breakfast in bed, Pat?"

"Many people have breakfast in bed, Dick. I'll call in the photographers. It will give you a warmly human image that will capture the hearts of all Americans."

"By golly, Pat, you are right. Wait till I adjust this pillow behind me. There, now how can anyone say I am not a regular fellow, just one of the guys. How do I look?"

"Fine, Dick, but maybe if you just loosened your necktie. . . ."

Sydney Harris

Thinking Aloud

The people with the clearest insights are not necessarily those with the finest minds, but those who were least damaged by their environment while growing up.

★ ★ ★

What we must lack today is a sense of "community" — but we cannot restore it in the old, static, pre-electronic fashion of unchanging neighborhoods and towns; only an awareness of "world-community" is large and stable enough to cope with the dynamics of this post-atomic age.

★ ★ ★

If we accept Darwin's dictum of "survival of the fittest" in its most vulgar and simple-minded form, then we would have to apotheosize the cockroach as the supremely fittest of all living creatures, since it existed long before man and has the best chance of outlasting us.

★ ★ ★

Perhaps a third of our prison population consists of men who are vicious; another third, of men who are subnormal mentally; and the final third of ordinary citizens who have made a mistake; and if we are going to have prisons (which are of dubious value at best), we should at least have three different kinds, each dealing quite differently with its particular kind of inmate.

★ ★ ★

Hypocrisy is more to be despised than an outright falsehood; as Thoreau wryly put it: "One man lies in his words and gets a bad reputation; another in his manners and enjoys a good one."

★ ★ ★

A philanderer is motivated more by fear of his manhood than pride in his prowess: he is forever in flight, either toward a woman or away from one, and cannot bear the tension of a steady relationship, which is the only true test of a secure personality.

★ ★ ★

A class reunion is a dismal occasion on two counts — all you see are adults who look 10 years older than yourself, and students who look 10 years too young to be in college.

★ ★ ★

The best and briefest reason for a good education is that the more effort you expend in sharpening the ax, the less effort you have to expend in chopping the wood.

★ ★ ★

My daily mail bears out the melancholy truth of George Ade's remark a long time ago: "Only one person in a thousand understands the money question — and I run into him every day."

★ ★ ★

A "sophisticated" person is one who has discarded the provincialism of the provinces for the greater provincialism of the capital, without attaining the wisdom that equally repudiates all provincialism.

★ ★ ★

There are just as many self-made failures as successes, but they don't brag about it.

MARILYN BECK

Sad days for the **Van Heflin** family. The infant daughter born prematurely this month to Van's daughter, **Kate**, and her husband, **Bob Westbrook**, died a week after the young couple brought her home from the hospital. Home at that time for Westbrook, author of The Magic Garden of Stanley Sweetheart, and his bride was a mountaintop cabin near San Francisco.

Since the tragedy, the couple has given up their communal-type life and moved to Hollywood. Kate hopes to resume her acting career, a means of fighting her way out of her heartache.

Sad days, too, for actor **Jan Michael Vincent** and his wife, **Bonnie**, since Bonnie miscarried earlier this month. The couple has been together several years, and this would have been their first child.

The Vincents aren't exactly married. Not officially, at least. They went through a unique ceremony in Mexico some time back in which, as Jan explains it, "We kind of married ourselves."

Katherine Hepburn is just jumping with joy over the prospects of filming Travels With My Aunt this August in Portugal. George Cukor, who is Kate's favorite director and who directed most of her important features, is set to handle those chores in Aunt.

Marcus Welby co-star **James Brolin** is going all out for a singing career. After testing his voice during a brief Manhattan engagement, he hired choreographer **Walter Painter** to create a night club act for him.

Walter Painter is the fellow called in to write a new act for **Ann-Margaret** after her recent Las Vegas International Hotel show did so poorly. At Painter's urging, Ann got rid of so much of that production frosting. Now it's more Ann-Margaret and less chorus girl asistance, fancy props and 101 and other unnecessary gimmicks. And it's apparently a big improvement.

Jimmy Stewart hasn't given up hope that he'll share the Huntington Hartford boards here with **Helen Hayes** in their much-lauded Harvey production. He's not sure when they'll be able to find the time. She's a mighty busy lady and he's occupied with preparations for his upcoming NBC show.

The Hartford theatre is finally showing promise of presenting productions comparable to Broadway. **Carol Burnett** and **George Kennedy** share the stage in Plaza Suite in May, and there are plans for a Born Yesterday revival with **Goldie Hawn** and **Jack Warden**. Could be we're finally getting some of the hayseeds out of our hair where legit theatre is concerned.

And now it's **Shirley MacLaine** who would like to be behind the cameras for a change. She wants to make a picture called, What Would Happen If Peace Broke Out?

Lorne Greene hasn't been bothered much by fans during visits to the nearby racetracks where his ponies have been running. Lorne has grown a full and fancy beard for The Harness shooting, which pretty much disguises his famous Ben Cartwright face.

Checkmate

Now It's Official, Vancouver Chosen

By RAY KERR

It's definite now — the Bobby Fischer vs. Mark Traimanov match definitely will be held in Vancouver.

Russ Vogler of Burnaby, secretary of the B.C. Chess Federation, informs me that the 10-game qualifying match leading toward the world championship will open at UBC May 13 at 5:30 p.m. — though he didn't know the exact campus site.

Fischer of Los Angeles and Taimanov of Moscow, Soviet Union, will play three games a week until one reaches 5½ points.

However, at Fischer's insistence, there will be no games Fridays and Saturdays, and the contestants will take a prolonged rest May 21, 22, 23 and 24, so there will be no conflict with the B.C. Closed, which will be held on those dates in Burnaby.

But here's the catch.

Only Fischer and Taimanov, their seconds, a tournament director and an official game recorder — which will be Vogler — are to be allowed into the room where the big match will take place.

Another room across the hall will have a demonstration board for interested spectators, so that's at least something.

But it makes sense, because Fischer and Taimanov will be able to play undisturbed, and Vogler plans to have all the games for Northwest Chess as quickly as possible.

Vogler also informs me world champion Boris Spassky, another Moscovite, has confirmed he'll be playing in the Canadian Open, scheduled for Vancouver Aug. 24 to Sept. 3. And that's merely great.

□

This is everyboy's last chance to make plans for the Centennial Open, slated for Nanaimo starting this Saturday. Registration is at 9 a.m. at Credit Union Hall, Albert Street, and every Vancouver Island chess player should make sure and attend this two-day event.

Not only is it a qualifying tournament for B.C. Closed, but because many top B.C. players are still to qualify, it is likely to have the strongest field in its history. That kind of invaluable experience and so close to home is available but only a few times a year.

□

Our Game of the Week features West Vancouver junior Jonathan Berry in his conquest of Canadian Olympic team member Geza Fuster of Toronto, from the recent Toronto Closed.

White, Berry — Black, Fuster: 1. P-K4, P-QB4; 2. N-KB3, P-K3; 3. P-Q4, PxP; 4. NxP, N-KB3; 5. N-QB3, P-Q3; 6. P-KN3, N-QB3; 7. B-N2, B-Q2; 8. 0-0, B-K2; 9. P-QN3, NxN; 10. QxN, B-B3; 11. B-N2 0-0; 12. N-K2, P-QN4; 13. Q-Q3, P-K4; 14. P-QB4, P-N5; 15. N-B1, Q-N3; 16. Q-K2, P-QR4; 17. N-Q3, B-Q1; 18. P-QB5, PxP; 19. NxKP, B-N4; 20. N-B4, Q-K3; 21. P-K5, N-Q4; 22. P-KB4, B-QB3; 23. P-B5, Q-R3; 24. P-B6, PxP; 25. QR-Q1, N-B6; 26. BxN, BxB; 27. QxB, R-N1; 28. B-N2, P-R5; 29. PxBP, PxP; 30. PxP R-K1; 31. Q-Q2, Q-N3; 32. Q-Q7, R-KB1; 33. N-K5, Q-R4; 34. R-B5, Q-R3; 35. B-B1, Q-R6, **and Black also resigns.** A superior effort by Berry, who defeated another Olympic team member, Dennis Allan of Toronto, in the same tournament. And that's something.

Cemetery Sentence 'Very Appropriate'

VAN WERT, Ohio (UPI) — Judge Catherine Harrington who sentenced two teenagers to grave-digging details after they pleaded guilty to vandalizing a cemetery, said Friday she felt the sentence was "very appropriate."

"If they like to be around a cemetery so much, it looks like we ought to make it worth while," she said.

Earlier this week, a judge in the Cleveland suburb of Shaker Heights sentenced a teenager to three hours in a pig sty for calling a policeman a pig.

Two Versions Available

Old British firm of Rolls Royce may be having problems with jet engine division but automobile plant has just come out with new Corniche, hardtop or convertible. Clarke Simpkins, Vancouver dealer, estimates car would cost approximately $35,000 on west coast.

Five Triumphs, Rock Garden Accent Cadboro Bay Show

A rock garden display from Mrs. Anne Ford was voted most popular of some 300 entries in the Cadboro Bay flower show Saturday.

Mrs. Ford also won top honors in two other categories — best narcissus bloom and best cut bloom.

The most triumphs by an individual, however, went to Mrs. Georgina Wilson, whose entries were judged first in five classes. They were for various floral displays. One was a centrepiece of rosebuds depicting the royal visit.

The top hat division (children eight years old and under) drew particular praise. There were 16 entries in this division and awards for the best went to Catherine Harris and Jeff Turkington. Winners in the nine-to-14 age class were Martha O'Brien and Donna Trudeau.

Other winning entries came from Mrs. Gerry Craig, Mrs. D. Fraine, Mrs. Eleanor Metcalf, Mrs. Anne LeGrand and William Tyson.

B.C. Pulp Mills Fear Shutdowns

PRINCE GEORGE (CP) — B.C.'s pulp mills are threatened with continuing shutdowns this year because of gloomy forecasts of sales in European and other markets, Resources Minister Ray Williston warns.

The Fort George MLA said B.C. mills would shut down systematically for two-week periods unless demand picks up.

Prince George Pulp and Paper Ltd. has already scheduled a two-week shutdown beginning May 3.

Williston said the provincial government is conducting a "promotion campaign" in Europe in an attempt to sew up reluctant markets before Britain's predicted entry into the Common Market.

One HOUR "MARTINIZING" CERTIFIES THE MOST IN DRY CLEANING

Fresh as a Flower— IN JUST ONE HOUR!

"Coupon Books Now Available at all 'Martinizing' Stores"

UNIVERSITY HEIGHTS MARTINIZING TEMPORARY CALL OFFICE
In - by - 10, out - by - 5
University Heights Shopping Centre 477-8823

CLASSIFIED SELLS — 386-2121

DIORAMA OF BRITISH military units is one setting arranged to illustrate some of major battles of history.

"To hear again is to live again" RADIOEAR® WORLD'S FINEST HEARING AID

VICTORIA HEARING-AID CO.
Hearing Aid Specialists
Since 1938

B. S. H. Tye, manager
Phone 383-5135

209 Yarrow Building
645 Fort Street
Victoria, B.C.

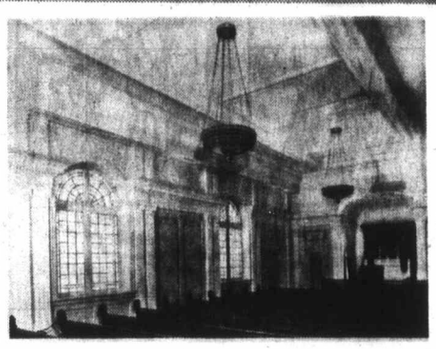

An interior view of our Altar Chapel carefully restored, bringing up to date the architecture found at the turn of the Century.

Ready to carry out the Family's wishes quietly, sympathetically, with efficiency and dignity.

Hayward's FUNERAL CHAPEL

Alfred W. Francis
Owner-Manager

784 Broughton St. 386-8505

SIMPSONS-SEARS

ONE DAY SALE

On Sale Monday 9:30 a.m. to 5:30 p.m., While Quantities Last—Personal Shopping Only

Budget Priced Panty Hose
Sale Price
3 pairs 1.99
One size panty hose — for the ultimate in garter free comfort! Seamless 20 denier mesh knit onto 40 denier opaque panty. Reinforced toe and nude heel. Haze, Beige and Brown.
Personnel Shopping Hosiery (75)

Save 40 to 60% Men's Dress Slacks
Reg. 9.99 to 14.99
Sale Price 5.97 pair
Fantastic savings on men's pants that have style, fabric and colour! Discontinued styles of first quality wool and wool blends, and cotton blend slacks in high fashion colours, sizes 29 to 42. Broken range.
Personal Shopping Men's Slacks (41)

Save 50% Boys' Stretch Nylon Pants
Reg. 3.99
Sale Price 1.97 pair
Stretch nylon — the "comfort fit" that moves with your child — stays neat looking all day. Double snap tab front with full boxer waist and stitched front creases make these pants an exceptional value! Navy, Brown, Hunter green.
Personal Shopping Children's Wear (29)

Save 57% to 84%! Costume Jewellery
Reg. $1 to $3
Sale Price 47c each
Dramatize and accessorize your new spring and summer fashions with your selections from our fabulous jewellery boutique — jewellery that will complement your maxi, midi, mini or hot pant ensemble is now at Simpsons-Sears.
Personal Shopping Jewellery (4)

Save 50%! Decorative Laurentian Brick
Reg. 28.49
Sale Price 14.25 carton
Life-like imitation brick features subtle variations in colour and texture for "genuine brick" effect. Each brick includes mortar line. Will not fade, chip or stain. Sand, antique White, Terra Cotta. One carton covers 30 sq. ft.
Personal Shopping Building Supplies (64)

Save 50%! Complete Trolling Set
Reg. 18.97
Sale Price 9.49 set
It's off to the water with this true sportsman's special! Fun for every member of your family this set includes sturdy rod with 5" steelite reel; lures, weights and a landing net.
Personal Shopping Sporting Goods (6)

White Velvet Toilet Tissue—Simpsons-Sears own White Velvet Tissue—the 2 ply tissue that is soft and absorbent. White, Pink, or Yellow. Sale Price 3 pkg. for 1.47
Personal Shopping Health and Beauty (8)

Stainless Steel Flatwear—Good quality, lightweight flatwear in attractive "Night Sky" pattern. Open stock pieces make it easy to start or add to your present set. Sale Price, ea. 19¢
Personal Shopping Jewellery (4)

Tree Peonies — Giant double flowering tree peonies that grow 4 to 6' tall and spread about 3 to 6'. Plant at least 3' from wall, fences, etc., to allow circulation of air. Sale Price, ea. 1.77
Personal Shopping Garden Shop (71)

High Chairs — Chromed frame high chairs with adjustable 3 position footrest. Moulded tray — easy to clean vinyl covered — just wipe clean. Sale Price, ea. 16.97
Personal Shopping Baby Wear (29)

Junior Gym Set — Easy to assemble, durable steel. Set consists of 2 adjustable swings, 1 glide ride and plastic seats for additional safety. Sale Price, set 17.86
Personal Shopping Toys (49)

Women's Philips Shaver — One side for arms and the other for legs. Compact carrying case. Reg. 9.88 Sale Price, ea. 6.97
Personal Shopping Health and Beauty (8)

Women's Shoes

Fashion Shoes — Save 30% to 39%! Choose from "71" styles in suedes, leathers and crinkle patents. Brown, Navy, Beige, Red and Black, sizes 5½ to 10 in the group. Reg. 12.99 to 14.99. Sale Price, pr. 8.97

Italian Sandals — Save 33⅓! Italian sandals with adjustable instep and ankle strap in White or Brown, sizes 5 to 10. Medium width. Reg. 5.99. Sale Price, pr. 3.97
Personal Shopping Women's Shoes (64)

Women's Nylon Knit Shirts — Smart — cool — easy care! Short or long point collar. Striped Green, Yellow, or Red with Navy/White; solid navy, gold, coffee, green or blue colours in sizes 10 to 18. Reg. 4.99 Sale Price, ea. 3.66
Personal Shopping Women's Sportswear (7)

⅓ OFF Women's Spring Coats
Reg. $25 to $45 Sale Price
14.99 to 26.66
Famous brand names in shetland wools, wool tweeds, wool twill and many others. Assorted colours in broken size range.
Personal Shopping Women's Coats (17)

Girl's and Teen Perma-Smooth Dresses — Cotton or cotton and polyester shirt waist and perma smooth dresses in plains and prints. Sizes 7 to 14. Sale Price, ea. 5.99
Sizes 8½ to 14½. Sale Price, ea. 6.99
Personal Shopping Girls' and Teen Wear (77)

Boys' or Girls' Stretch Nylon T-Shirt—Wash and wear short sleeve styling; stripes in brown or navy. Plains in white or red. Sizes 4-6-6x. Sale Price, ea. 87¢
Personal Shopping Children's Wear (29)

Men's Furnishings

Tom Jones Shirts — Washable 100% polished cotton shirts with blouse sleeves, Navy, Green or Gold colours in sizes S.M.L. Sale Price, ea. 3.97

Dress and Sports Sox — Ankle length in rib and plain knits — one size fits all; colour group includes Blues, Greens, Golds, Browns, Charcoals. Reg. 1.69. Sale Price, pr. 97¢

Short Sleeve Knit Shirts — Cotton and Acrylic, fully fashioned knit shirts in mock turtle and neck styles in assorted colours, sizes S.M.L. and XL. Sale Price, ea. 2.97

Regular Briefs — Single seat, elastic waistband, shrinkproof, soft absorbent rib knit. 100% cotton in white, S.M.L. Reg. 1.29. Sale Price, pr. 67¢
Personal Shopping Men's Furnishings (33)

Men's Casuals—Styles to fit the young trim figure including flares, straights and tapered legs. Cotton and synthetic blends. Assorted stripes, checks and solids. Sizes 28 to 36. Sale Price, pr. 7.97
Personal Shopping Men's Casual Wear (41)

Mens' Rawhide Fringed Jackets —The biggest casual hit for '71 —the fringe is back on this leather rawhide jacket with slash or patch pockets. Satin lined in Han, Buck and Rust. Sizes 36 to 46. Reg. 49.98 to 59.98. Sale Price, ea. 39.97
Personal Shopping Men's Wear (46)

Simpsons-Sears Hillside; 3190 Shelbourne Street, Lots Of Free Parking . . . No Tickets . . . No Time Limit.

(4-50)

Silver Thre

MAIN CENTRE

Monday 9:30 a.m. — Drop-ins, cards, shuffleboard, pool, library, oil painting, ceramics, beginners and advanced leather, china painting, and carpentry; 1 chen band; 1 ins, cards, practise, stam and dressmak — Whist.

Tuesday 9:3 ins, cards, b board, oil pai ceramics, cop ing, and carp —Keep fit cl Drop-ins, c a films, beginne bowling; 7:30

Wednesday Drop-ins, card pool, library, mics, waterc painting, and a.m. — Men's — Chess club, library, sings cert, millinery 7 p.m. — French; 7:30

Thursday 9: ins, cards, sh library, oil mics, pastels,

For people who like to eat and run
IN-SINK-ERATOR the stainless steel garbage disposer with the double warranty!
See It Today at
B. G. MENZIES LTD.
572 Fisgard Street
386-8484
*Installed $144.50
Trade-in Price ... $114.00
Do-it-yourself ..... $ 99.00
*To approved sink and wiring

HEARI BATTERY See I

MAKE Phil Ballar your plumber
IT'S EASY Phon
1920 Oak Bay Ave. at 1 Stop

SIMPSONS-SEAR
AUTOMOTIVE CE
WHEEL ALIGNM SPECIAL
3 Days Only . . .
Monday, Tuesday, Wednesd
If your wheels are out of alignment, it's costing you money! And it could be dangerous. For easier steering, better driving control, longer life and happy riding, let us correct caster and camber and adjust toe-in. Take advantage of this great special at Simpsons-Sears Automotive Centre.
Phone for an Appointment Simpsons-Sears' Automotive Centre, 383-9111, Local 232

Simpsons-Sears, Hillside: 3190 Shelbourne
Lots of Free Parking . . . No Tickets, No T

Mills
lowns

George Pulp and
l has already sche-
two-week shutdown
May 3.
said the provincial
nt is conducting a
n campaign" in
an attempt to sew
ant markets before
predicted entry into
on Market.

ING"
LEANING
er—
OUR!
vailable
tores"
TINIZING
ICE
477-8823
86-2121
amily's
tically,
nity.
d's
APEL
386-8505
g Only
0%!
ete
Set
.97
49
set
with this true
Fun for every
ily this set in-
5" steelite reel;
anding net.
ing Goods (6)
les to fit the
re including
and tapered
d synthetic
ripes, checks
to 36. 7.97
Casual Wear (41)
nged Jackets
al hit for '71
ack on this
jacket with
ckets. Satin
k and Rust.
eg. 49.98 to
39.97
's Wear (48)
(4-50)

DIORAMA OF BRITISH military units is one setting arranged to illustrate some of major battles of history. Honey and Don Ray hold additional carved figures of soldiers. — (Jim Ryan)

Tiny Soldiers at Empress

New Attraction For Gentlefolk

By BILL THOMAS

As gentlefolk sip their tea and munch their buttered crumpets, pinkies at the ready, in the lobby of the Empress Hotel, 10,000 tiny soldiers will be "frozen" in the great battles of history on the floor below.

It's Victoria's newest tourist attraction.

Former circus artists Don and Honey Ray have assembled the collection of miniature soldiers and arranged them in realistic settings to illustrate nine of the major battles of history.

"It really all began in 1890 when Don's father Charles started to collect toy soldiers," explained Honey. "Now we have added to the collection and our son Donald, who is a Commonwealth Scholar at London University, is helping."

Charles Ray found the time between circus appearances as a trick roper and rider to start collecting.

Don entered show business, but a stint in the army with a commando unit led him to expand his act to bayonet-throwing. Honey was the target but survived with only one serious accident. Now it seems their days on the road are gone forever.

Handling a knife led Don into woodcarving and his work is in the collections of Prime Minister Trudeau and former prime minister Lester Pearson.

The Rays have built a formidable collection of books covering military history, costumes, heraldry and decoration. The result of their work is seen in the miniature battles that range from the Greeks and Spartans to the struggle at Caen between the Canadian and German armies.

"Some of the figures now are priceless," explained Honey. "For example, in our display of Custer's Last Stand. I found a battered lead soldier figure of Custer in a Los Angeles shop. It took a lot of work to restore. I believe it was made in the early 1900s."

The assembled collection, which includes a massive dollhouse, forms the nucleus of what they have named The Prince Albert Collection, and you'll have to pay to see it.

Most of the items are from the Rays home in Calgary, but as soon as the exhibition is opened here May 1 they plan to take up permanent residence here.

"We will be constantly building and researching," said Don, "so that we can mount new exhibits."

He was busy unpacking foot-high wooden carvings of period military figures.

Striving for reality, he has formed belts and buttons from leather and the tiny swords can be drawn from their scabbards.

To celebrate B.C.'s centenary, the Rays have designed and built an 1871 Room. It provides a gentle contrast to the vivid Fields of Glory.

Highlight of the room is a massive dollhouse with 35 rooms decorated in the period. In a great banquet chamber, Queen Victoria and her consort Prince Albert are ready to entertain their tiny guests. The library in the dollhouse has more than 2,000 miniature hand carved books.

"Up in the attic," said Honey, "you can see the headless ghost walk. It adds a touch of humor."

The historical side of the show will include a tape-recorded commentary on the history of the period, explaining just what happened in the battles.

Don builds the models to scale, gathering a wide variety of materials and Honey, who has had formal art training, does the decoration.

"We even burn some of the wood for special effects," she said.

Last summer, Don promised Honey that a rodeo engagement at Red Deer, Alta., would be their last.

"If we are going to settle down and work steadily in a permanent studio, Victoria looks like the ideal place," said Don as he went back to work assembling a garden fit for a Queen — Victoria, that is.

FURNACE OIL
RAWLINGS
Radio Dispatched Trucks
Local Billing
388-7311

SPRINGTIME is FUR STORAGE TIME AT NEW METHOD

- Cool Bank-type Vaults
- Automatic Humidity Control
- Automatic Sterilization
- Total absence of moth-life
- Complete protection against fire and theft

Your lovely furs deserve the best of care, store now at NEW METHOD in the most modern storage vaults, the cost is low and you pay when you take back your furs in the fall. Its Smart to call . . . NOW!

CLEAN AND GLAZE TOO

Your fur will be gently cleaned and glazed with approved furrier's method to restore and preserve natural beauty.

Bring this advertisement with you. It entitles you to $2 discount on the cleaning of your fur coat, jacket or stole.

CALL 384-8166 FOR BONDED ROUTE SERVICE

NEW METHOD LAUNDRIES

Make Classified a Reading Habit
CLASSIFIED SELLS — 386-2121

Silver Threads Almanac

MAIN CENTRE

Monday 9:30 a.m. — Drop-ins, cards, shuffleboard, pool, library, oil painting, ceramics, beginners and advanced leather, china painting, and carpentry; 10 a.m. — Kitchen band; 1 p.m. — Drop-ins, cards, library, choir practise, stamp club, bridge, and dressmaking; 7:30 p.m. — Whist.

Tuesday 9:30 a.m. — Drop-ins, cards, library, shuffleboard, oil painting, basketry, ceramics, copperwork, quilting, and carpentry; 10 a.m. —Keep fit class; 1 p.m. — Drop-ins, cards, library, films, beginners bridge, and bowling; 7:30 p.m. — Dance.

Wednesday 9:30 a.m. — Drop-ins, cards, shuffleboard, pool, library, knitting, ceramics, watercolors, china painting, and carpentry; 10 a.m. — Men's choir; 1 p.m. — Chess club, drop-ins, cards, library, sing-song and concert, millinery, and lapidary; 7 p.m. — Conversation French; 7:30 p.m. — Whist.

Thursday 9:30 a.m. — Drop-ins, cards, shuffleboard, pool, library, oil painting, ceramics, pastels, crochet, dressmaking and carpentry; 1 p.m. — Drop-ins, cards, library, old time dance, fancy and liquid embroidery, smocking, creative stitchery, dressmaking, and woodcarving.

Friday 9:30 a.m. — Drop-ins, cards, shuffleboard, pool, library, carpentry, oil painting, stuffed animals, novelty class, and loom weaving; 1 p.m. — Drop-ins, cards, library, bridge, apron sewing and lapidary; 7:30 p.m. — Cribbage.

Saturday 1 p.m. — Drop-ins, library and whist drive; 7:30 p.m. — 500 card game.

Sunday 1 p.m. — Drop-ins.

ESQUIMALT BRANCH

Monday 10:30 a.m. — Keep fit and learn-to-dance classes; 1:30 p.m. — Oil painting class.

Tuesday 10 a.m. — Quilting and knitting; 1:30 p.m. — Ceramics class.

Wednesday — Closed for Golden Age tea.

Thursday 10:30 a.m. — Conversational French.

Friday 10 a.m. — Quilting and novelty classes.

SAANICH BRANCH

Monday 9:30 a.m. — Hampton Singers; 10:30 a.m. — Toe Nail Clipping; 1:30 p.m. — Conversational French, progressive bridge and cards.

Tuesday 9:30 a.m. — Basketry, carpet bowling, and lapidary; 1:30 p.m. — Progressive whist, chess and opening of Pioneer Museum.

Wednesday 9:30 a.m. — Oil painting and wood carving; 11:30 a.m. — Hot meal; 12:30 p.m. — Film; 1:30 p.m. — Sing-song and concert and presentations for the crib tournament; 3 p.m. — Dr. A. Beattie will be in attendance; 7:30 p.m. — Centennial Dance.

Thursday 9:30 a.m. — Carpet bowling tournament; 1:30 p.m. — Carpet bowling tournament; 2:30 p.m. — Pioneer Museum closes.

Friday 9:30 a.m. — Novelty class, oil painting, and lapidary; 1:30 p.m. — Jacko and cards; 7:30 p.m. — Progressive whist.

Saturday 1:30 p.m.—Drop-ins.

SIDNEY BRANCH

Monday 2 p.m. — Dance.

Tuesday 10 a.m. — Rug hooking and knitting; 11 a.m. — Choir practise, ceramics, painting, novelties and macrame; 12 noon — Lunch and conversational French; 1 p.m. — Cribbage.

Wednesday 2 p.m. — Jacko.

Thursday 2 p.m. — Spring Tea and bazaar; arts and crafts display.

Friday — Closed.

For people who like to eat and run

IN-SINK-ERATOR
the stainless steel garbage disposer with the double warranty!

See It Today at
B. G. MENZIES LTD.
572 Fisgard Street
386-8484

*Installed $144.50
Trade-in Price ... $114.00
Do-it-yourself ..... $ 99.00
*To approved sink and wiring

HEARING AID BATTERY SPECIAL!
See Page 5

MAKE Phil Ballam your plumber
IT'S EASY Phone 598-4581
1920 Oak Bay Ave. at 1 Stop

SIMPSONS-SEARS

AUTOMOTIVE CENTRE

WHEEL ALIGNMENT SPECIAL
3 Days Only . . .
Monday, Tuesday, Wednesday

If your wheels are out of alignment, it's costing you money! And it could be dangerous. For easier steering, better driving control, longer life and happy riding, let us correct caster and camber and adjust toe-in. Take advantage of this great special at Simpsons-Sears Automotive Centre.

Sale Price 4.99
Additional Parts and Labour Extra

Phone for an Appointment
Simpsons-Sears: Automotive Centre,
383-8111, Local 252

Simpsons-Sears, Hillside: 3190 Shelbourne Street,
Lots of Free Parking . . . No Tickets, No Time Limit (4-48)

YOU CAN . . .
BEAT THE HIGH COST OF ROOFING
★ NEW ROOF or
★ RE-ROOF
The price of material is due to increase within a month, so
DO IT NOW, AND SAVE!
We have qualified roofers plus brand name roofing, a combination guaranteed to bring you satisfaction.
CAPITAL CITY ROOFING & FLOOR CO.
1920 OAK BAY
After 6 p.m. Call
Bob McIntosh, 384-1546
(Division of Capital City Roofing)

It's Easy to Get Cash When You Use The Victoria Daily Newspapers
CLASSIFIED ADS

When you want a welcome boost to your family budget, run a hard-working classified ad in this paper. Here you find a continuous market for your unwanted items: furniture, rugs, drapes, appliances, bicycles, record players, sports equipment, typewriters, power tools, ANYTHING!
Phone Your Ad In To Catch the Next Edition

VICTORIA'S DAILY NEWSPAPERS
Classified Advertising Department Phone 386-2121

Here's where a little thinking can save you a backache... weeks from now.

There are two basic ways to fertilize a lawn. The standard heavy-weight, short-term method, or the long-term Lawn Green method.

Lawn Green contains a balanced formula with special UF nitrogen that releases slowly into your grass. That way it keeps on feeding your lawn for weeks after initial application. You get a greener, better nourished lawn. And you get to spend more sunny afternoons with a caddy cart than your fertilizer spreader.

Another thing to remember is that 22 lbs. of concentrated Lawn Green equals 40-60 lbs. of conventional fertilizer. And one 22 lb. bag of Lawn Green covers a full 5000 square feet. So Lawn Green makes light work of things.

It's your summer. Enjoy it.

GREEN CROSS PRODUCTS
Division of CIBA-GEIGY CANADA LTD., Dorval, Que.
Green Cross
*Trade Mark Reg'd.

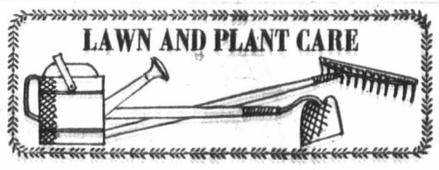

Why a lightweight fertilizer?
If you were to put a "pure" fertilizer on your plants or grass, it would burn them badly. So all dry fertilizers are thinned out with a carrier or "extender". The choice of thinner is pretty important.

Sand vs. vermiculite
Sand is cheap. And it is used in many heavyweight fertilizers to provide bulk—at about 80 lbs. per bag. If you have the muscles for it, fine. On the other hand, fillers such as vermiculite do the same job (or better) at 20-25 lbs. a bag.

Easier to spread
In fact, most lightweight fertilizers are highly concentrated, with analyses like 20-10-5, and contain up to three times more nutrient than ordinary heavyweights. The reason is that lightweight fertilizers are easier to spread over larger areas.

Buy coverage
It's all very simple. Weight is not a good yardstick to use when buying fertilizers. Instead, go by convenience and the "coverage area" of the fertilizer.

Buy results, not dead weight.

For Flower Beds
After transplanting annuals, wait 2 weeks until they become well established. Hoe to remove any weeds, then treat with Granular Weed Preventer containing Trifluralin.

Theatre Bug Woos Director

They asked him once, and Tony Nicholson said "No." They asked him again, and he said "No."

They asked him a third time, and Tony said "Well . . ."

And that's how Tony Nicholson comes to be directing Victoria Operatic Society's production of The Music Man, opening at 8 p.m. Monday in the McPherson Playhouse.

It wasn't that Tony was not interested. He just felt that having done — despite his relative youth — everything there was to do in theatre, and having fulltime work he enjoyed, he felt he'd retire.

However, the "bug" was still there, and now, even in these sometimes-deadly days just before opening, he's happy about the whole thing.

"I have a cast bubbling with enthusiasm," he says.

Tony is pleased, too, with the youth of his cast. About half are under 25, and several are in their first major roles.

The other are already tried and proved onstage — performers like Robert Price, Mary Grant, Bill Broadhead, Lois Fraser. These back up the young leads: Doug Eriksen as Harold Hill, the Music Man himself, and Mary Bissenden as Marion Paroo, the librarian.

Howard Denike is musical director, Gini Lefever choreographer, and George Massam set designer and constructor as well as stage manager. The show runs evenings through May 1.

"SEAFOODS"
FRESH, FROZEN AND SMOKED
"FISH AND SHELLFISH"
FRESH COOKED WEST COAST
CRABS
FRESH SALMON
Phone 478-4522
Fishermen's Market
1601 Island Highway
CLOSED MONDAYS

CRYSTAL GARDEN
PUBLIC SWIMMING
SUNDAY
2:00 - 5:00 p.m.—Public
7:00 - 9:00 p.m.—Public
MONDAY
12:00 - 1:30 p.m.—Adults
3:45 - 5:00 p.m.—Public

The RATHSKELLER RESTAURANT
Serving the finest in European and Western foods
Open 11:30 a.m.-12 p.m. — 7 Days a Week
Join our Daily Businessmen's Luncheons
In the City-Centre Motel
Phone 386-9348 851 Douglas St.

OPEN SUNDAYS 5-9 P.M.
DINING WITH A DIFFERENCE
Gay Nineties Spare Rib House
WHERE KEN PEAKER AND SHEILA
Play Your SING-A-LONG Music
A SPARKLING Atmosphere for
PERSONALIZED MUSICAL HAPPENINGS
World-Famous SPARERIBS — Full Dinner Menu
825 BURDETT — CHERRY BANK HOTEL — 385-5380
"They do their specialty, spare ribs, very well indeed. Informal sing-a-long type of atmosphere; service leisurely" Financial Post Magazine

ESQUIMALT SPORTS CENTRE
ROLLER SKATING
TONIGHT
8:00 P.M.
And Every Mon., Wed., Fri., Sat., Sun.
First 50 Skaters Admitted FREE with Presentation of This Ad
APRIL SESSIONS ONLY

Taj Mahal
Dining Lounge and Cabaret
Exotic East Indian Dishes in authentic surroundings
Music and entertainment nightly.
Canadian menu also available.
Open Mon. through Thurs.
12 Noon 'til 2 a.m.
Friday and Saturday
12 Noon 'til 3 a.m.
1318 Broad Street 383-5525

Champion Dutch Fried Chicken
TRY IT ENJOY IT IT's GOOD!
2405 Douglas St. Phone 382-0911

MING'S KITCHEN
CHINESE FOOD DELIVERY
384-4323
809 YATES STREET

CARLTON CLUB
is now under the management of
Mr. Cliff Clarke of McPherson Seafood & Steakhouse
Dining and dancing accommodations for 200 persons. Full catering services available for banquets, private parties, dinner dances and receptions.
PHONE 388-5324

FOR EVERYONE WHO LOVES ANIMALS . . .
THE BEARS AND I is an adventure story filled with humor, crisis and drama which will appeal to every city-bound reader who dreams of life in nature's unspoiled wilderness.
THE BEARS AND I is an extraordinary story of a young man who uses his full intellect and all of his wits to teach three small bears to survive on their own. As a young college student, Robert Franklin Leslie interrupted his studies to prospect for gold in the mountain wilderness of Canada's north woods. He was soon "adopted" by three helpless bear cubs whose mother had been shot by hunters. For the next three years, he struggled to teach the young cubs to live in the wild — to dig for food, to be aware of their predators and the dangers of the forest, and to exist in their environment. By avoiding the reward-and-punishment imposed routines and dog-master type roles usually employed with animals, he gained a trust and companionship rarely shared between man and animal.
AT YOUR BOOKSTORE 95¢

Dance to Victoria's Big Band
CRYSTAL GARDENS
SATURDAY, MAY 1
$5.00 Per Couple 9 - 1 a.m.
Tickets at Heisterman & Co. and Stevens Interiors

C.J.V.I. PRESENTS
THE IRISH ROVERS
"IN CONCERT"
Royal Theatre Stage—Tuesday, May 4, 8:30 p.m.
PRICES: Loges, $4.50; Main Floor, $4.00, $3.75
Balcony, $3.75, $2.75 $2.25
For Advanced Ticket Sales send self-addressed envelope with cheque to ROYAL THEATRE, 805 BROUGHTON ST.
Box Office Opens — Friday, April 30th, 11 a.m. - 5:30 p.m.
(Mail Order Tickets Only Until April 30th)

Photograph of Actual Wax Figures
HENRY VIII AND HIS SIX WIVES
See Henry VIII Special Series
Channel 6 TV, Sunday, May 2, at 9 p.m.

ROYAL LONDON WAX MUSEUM
Now At Our New Location
At the Inner Harbour,
Opposite the Parliament Bldgs.
LOOK FOR THE BIG SIGN!
See King Henry VIII and His Six Wives in a setting reminiscent of his Hampton Court palace. The beautiful costumes worn by the Henry VIII and his wives are replicas of the original costumes.
PLUS—Over 130 Life-Size Josephine Tussaud Wax Figures,
Direct from London, England
Open Daily 9 a.m. to 10 p.m.
Including Sundays
Phone 388-4461

The "GUIDONE" ACCORDION SHOW BAND
From Abbotsford
NEWCOMBE AUDITORIUM
Sunday, April 25 2:30 p.m.
Admission $1.00
Students 50¢
Presented by Scott Wood Music by—Van Isle. Accordian School
ALSO AT
Sancha Hall
SIDNEY
7:30 Same Evening
Advance tickets Scott Wood Music — Victoria, Sidney

Victoria Operatic Society
PRESENTS
MEREDITH WILLSON'S
THE MUSIC MAN
• STARRING:
DOUG ERIKSON and MARY BISSENDEN
• FEATURING:
ROBERT PRICE and LOIS FRASER
• Directed by: TONY NICHOLSON
• Music Director: HOWARD DENIKE
APRIL 26 to MAY 1
McPherson Playhouse
Tickets at McPherson Box Office

DINGLE HOUSE
Dine in an authentic Victorian atmosphere. Featuring our very special "Prime Rib of Beef".
Reservations after 2 p.m. daily, 382-8721. Opens daily 5 - 11 p.m. Closed Mondays.
137 Gorge Rd. East

CHERRY BLOSSOMS BY THE MILE BID YOU
WELCOME to "SPRINGTIME"
IN THESE GORGEOUS GARDENS
Open every day 9 am. to 5:30 p.m.
Continuous coffee bar service
See The Butchart Gardens
NOW!

THE CITY OF ★ VICTORIA ★
PRESENTS
IN PERSON
PRESENTING . . .
the MOM AND DADS
THE RANGERS WALTZ
SEE, HEAR, AND DANCE
TO THE HAPPY MUSIC OF THIS TREMENDOUS GROUP EXACTLY AS HEARD ON RECORD & RADIO DIRECT FROM SPOKANE WASHINGTON
FRIDAY, APRIL 30
CRYSTAL GARDEN
Dancing 9:00 p.m. - 1:00 a.m.
★ CABARET STYLE ★
Admission $3.00 per person
Tickets on Sale at Crystal, Memorial Arena, McPherson Playhouse
FOR INFORMATION 383-2522

What happens when a professional killer violates the code?
Get Carter!
Michael Caine in Get Carter
RESTRICTED
Warning: Brutality and coarse Language. —B.C. Director
Sunday Matinee at 2:00 & 4:00
Evenings at 7:00 & 9:00
Coronet
836 Yates St. 383-6414

NEIL KIRKS ORIGINAL
White Heather Concert
present
Scotland's Stars of Today
NEWCOMBE AUDITORIUM
Monday, April 26 — 8:15 p.m.
Starring:
JIMMY LOGAN—Comedian
JOHN SHEARER—Compere and Magician
DON GORDON—Tenor
BILL MARSHALL—Accordionist
ANNA DESTRI—Soprano
GEORGE MICHIE—Pianist
Assisted by ADELINE DUNCAN DANCERS
Box Office Now Open at Eatons.
Daily from 10 a.m. till 4:30 p.m.

NIGHT ON THE TOWN
AT
McPHERSON
SEAFOOD AND STEAKHOUSE
Have dinner before the show and best seats in the house for
"MUSIC MAN"
Starting April 26
STEAK DINNER AND SHOW ... $6.95
SEAFOOD DINNER AND SHOW .. $6.50
RESERVATIONS—388-4741

Smitty's
PANCAKE HOUSE
SPECIAL ALL DAY SATURDAY and SUNDAY
SPAGHETTI
with Meat Sauce and
½ CHICKEN
Includes Garlic Bread, Grated Cheese.
$1.95 each 2 for $2.95
OPEN DAILY
7 A.M. TO 12 MIDNIGHT
Including Sundays
850 Douglas St.
383-5612
"Everybody's Favorite Across Canada"

NOW OPEN
RED CABOOSE DRIVE-IN
The Home of "Thumb Suckin' Good"
• BURGERS
• CHICKEN
• CHIPS
TRY THE FAMOUS
"Choo-Choo" Burger Only 23c
RED
FREE COFFEE
2202 Douglas St. (Corner Princess)

NEW
WATERFRONT
MARINA PARK
APARTMENTS
2000 White Birch Rd., Sidney
656-1616 or 477-3300

VICTORIA HOBBY SHOW
Victoria Curling Club
1925 Quadra Street
NOW THROUGH SUNDAY
Thurs., Fri., Sat., 11 a.m. - 11 p.m.
Sunday — 11 a.m. - 8 p.m.
Adults 75c — Children 25c
WHATEVER YOUR HOBBY . . . IT'S ON DISPLAY!

GEM Theatre Sidney
MONDAY AT 7:45 P.M.
For One Night Only
MAURICE CHEVALIER
JEANETTE MacDONALD
Ernst LUBITSCH production
The Merry Widow

POSITIVELY FINAL WEEK
Free List Suspended
PARAMOUNT PICTURES PRESENTS
Ali MacGraw - Ryan O'Neal
LOVE STORY
The Year's #1 Best Seller
ADULT
WARNING: Frequent swearing and coarse language. —R. W. McDonald, B.C. Director
4th MONTH
NIGHTLY AT 7 AND 9
Fox CINEMA
Quadra at Hillside 382-3370

A FESTIVAL OF GREAT OPERAS
TODAY — 2:30 P.M.
This Week — DER ROSENKAVALIER
HAIDA
808 YATES STREET
By RICHARD STRAUSS
Conducted by
Herbert Von Karajan
(DOORS 1:30)

The power, the passion, the terror of Emily Bronte's immortal story of young love.
ANNA CALDER-MARSHALL as Cathy
TIMOTHY DALTON as Heathcliff
in EMILY BRONTE'S
Wuthering Heights
COLOR by MOVIELAB - An American International Picture
Harry Andrews - Hugh Griffith - Jan Ogilvy - Jan Cornwell
EVENINGS
Adults 1.50
Students 1.00
Golden Age .75
Children .50
OAK BAY
2184 OAK BAY AVE
598-2213
EVENINGS
7:00 and 9:00
Sat. Matinee 2:00
Sunday 8 p.m. Only

Academy Award Winner
Best Actress Glenda Jackson
"WOMEN IN LOVE"
RESTRICTED
Warning: Nudity, Sex and Brutal Violence - B.C. Director
ODEON 1
780 YATES STREET
383-0513
Today Doors 1:15
Shows 1:30 - 4:00 - 6:15 - 8:40
Monday Doors 6:00 Shows 6:15 - 8:40

Warning: Some swearing coarse language and brutality - B.C. Director
"VALDEZ IS COMING"
ODEON 2
780 YATES STREET
383-0513
Adult Entertainment Doors 1:30
Shows 1:45 - 3:15 - 5:00 - 7:00 - 9:00
Mon. Doors 12:30 Shows Continuous

Today Doors 7:30
Show 8:15
Mon., Tues., Wed. Doors 7:30
Now at Regular Prices
Golden Age 50c
HAIDA
808 YATES STREET
382-4278
MY FAIR LADY

famous players theatres famous players theatres famous players theatres famous players theatres fam

MOVIE GUIDE
3rd WEEK
DUSTIN HOFFMAN
CHIEF DAN GEORGE
"LITTLE BIG MAN"
Panavision Technicolor
Adult Entertainment
"Warning—Vicious brutality and some sex."—B.C. Director
Free List Suspended
Golden Age Accepted
Sunday Doors 2:15 P.M.
Feature At 3:00 - 6:00 - 9:00 P.M.
Monday 6:30 - 9:10 P.M.
CAPITOL
805 YATES—384-6811

IT'S ALL FOR FUN!
With "A groovy bonanza of active beauties and cuties!"
"HOW TO SUCCEED WITH SEX"
Color by Movielab Released by Medford Film Corp.
AT 1:15 - 4:00 - 6:47 - 9:37
SUNDAY AT 4:00 - 6:47 - 9:37
PLUS JAMES ROBERTSON JUSTICE in "ZITA ONE" At 2:34 - 5:19 - 8:09
SUNDAY AT 2:34 - 5:19 - 8:09
RESTRICTED NO ADMITTANCE TO PERSONS UNDER 18
BOTH FEATURES:
Warning—"Much nudity and simulated sexual activity."
—R. W. McDonald, B.C. Director
ROYAL
805 BROUGHTON—383-9711

3 HORROR FILLED DAYS
TERROR WAITS FOR YOU IN EVERY ROOM IN.....
THE HOUSE THAT DRIPPED BLOOD
From the author of "Psycho"
Cinerama Releasing presents
THE HOUSE THAT DRIPPED BLOOD Starring Christopher Lee Peter Cushing
Plus
WITCHMAKER
TILLICUM Drive-In
BURNSIDE AT TILLICUM—382-7531
Gates 8:15 p.m.
Show 9:00 p.m.
Admission $1.50

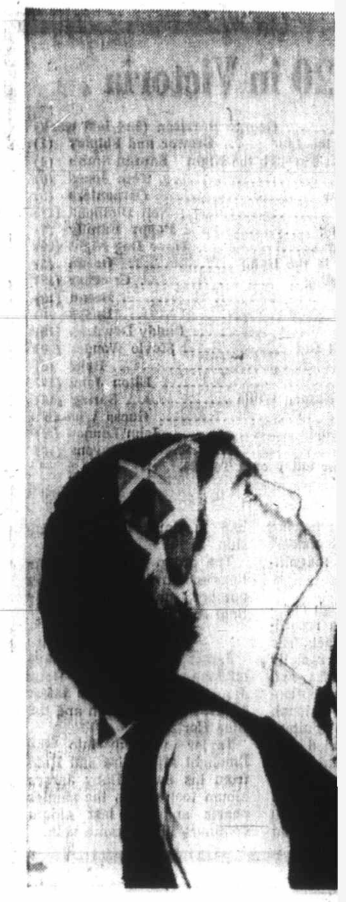

All for

There seems to be slight differenc of opinion in family affairs of Mayo Shinn of River City and his wif Eulalie Mackechnie Shinn. It's all fo benefit of Victoria Operatic Society' production The Music Man, and wa

Bilingual Arg Opened By Sesame St

— An adviser for the educational television show Sesame Street said Saturday that efforts to make it bilingual by adding Spanish language segments have failed.

Jack Agueros of New York said persons of Latin descent should be added to the show's board of directors to ensure the bilingual programming that would "have some real meaning instead of being something silly."

The producers of the show could not be reached immediately for comment.

Sesame Street is an hour-long program for pre-school children produced by the children's television workshop and shown by public broadcasting stations across the country. It has drawn applause from educators who have found that children who watch the show come to elementary school with more knowledge and better study habits that children who have never seen it.

Agueros is a member of the national advisory board of bilingual programming for Sesame Street, which received a portion of the show's budget to produce Spanish-language segments of the show.

Spanish words were first used in the show last September.

"We are not trying to destroy S Agueros sa gual educa have, as bilingual. T ity is bei Spanish w bilingual e

"We don' Anglo chil Chicano c child, the who knows Spanish is thing from

Agueros portions c directed m speaking c and black

"It would to learn S anyway," I

What's On Next

Today — Greater Victoria Music Festival (Cello classes), Craigdarroch Castle, 1 p.m.

Today — Guidone Accordion Show Band, Newcombe Auditorium, 2:30 p.m. and Sancha Hall, Sidney, 7:30 p.m.

Monday — Music Festival, through Friday, program elsewhere.

Monday — Music Man, (Victoria Operatic Society), McPherson Playhouse, 8 p.m. (Through Saturday).

Monday — Scotland's Stars of Today, Newcombe Auditorium, 8:15 p.m.

Itali To C In W

WINNIPE Winnipe Orchestra I Piero Gam born form who co symphonic of 14, has three-year ductor.

Gamba, dent condu Carlo Symp replace Ge

The selec a special studied the more than the job.

Gamba, in more th will take ov 15 and symphony with the ex ber when h while cond grad Symp

SOLOI

Satur 8 p.m.

Could Theatre Top Bathtubs?

All for Music Man

There seems to be slight difference of opinion in family affairs of Mayor Shinn of River City and his wife, Eulalie Mackechnie Shinn. It's all for benefit of Victoria Operatic Society's production The Music Man, and was pictured during rehearsal for show which opens at 8 p.m. Monday at McPherson Playhouse. Mrs. Shinn is played by popular Mary Grant, and Mayor is equally well-known Robert Price. See page 28.—(David Shearer)

By BILL THOMAS

Nanaimo Theatre Group has celebrated its 10th anniversary by finding a permanent home on Ross Town Road.

The organization has grown in its 10 years, expanding in numbers and in the quality and scale of productions.

Wednesday the NTG opens a production of Cole Porter's musical comedy Kiss Me Kate. Musical director Dr. John Lewis will have a 26-piece orchestra in the pit for the show which features Norman Tyrell, Barbara Desprez, Pauline Long, Roy Plater and Doug Sommers.

The comedy routine Brush Up Your Shakespeare is handled by Bill Whiting and Don Shore.

The show will run nightly at Woodlands School until Saturday under the direction of George Kirby and Louise Wood. Curtain time is 8 p.m.

Jacqueline Sears students provide the corps de ballet and Sandy MacMillan is coaching both chorus and dancers. The cast of singers, dancers and actors totals 60.

To give the show a lift the $6,000 stage lighting unit owned by the B.C. Drama Association has been rented for the run of Kiss Me Kate.

The Nanaimo Theatre Group is capping a season that has included productions of Happy Journey, Night Must Fall, Bobino and Chamber Music.

"Perhaps this will illustrate the fact," says executive member Jane Plater, "That not everyone in Nanaimo is in love with bathtubs. We would like to be known for something else. It's difficult and we need help."

Bathtubs are one thing but theatre is a Ney of another color.

□

Opera fans who want to take in the filmed version of Richard Strauss' Der Rosenkavalier at the Haida Theatre at 2:30 p.m. today should take a picnic lunch. The film starring Elizabeth Schwarzkopf runs for better than three hours. But with the Vienna Philharmonic and von Karajan conducting it should be a treat.

The opening performance in the opera series La Traviata last week was excellent but it would have been enhanced if the sound levels had been up a notch.

□

The cultural scene at the University of Victoria will be enhanced by the arrival of a distinguished British poet and an equally talented theatre director and teacher.

English poet Basil Bunting will be teaching a course for a year here as visiting professor. He has taught at UBC and also at the State University of New York.

Swedish-born Esse Ljungh, former head of CBC radio drama, will give a summer course on modern world drama.

As a young man he came to Canada and worked on the Prairies as an actor and director. He was best known in the past 15 years for his work in radio but he has also directed for television and maintained his contacts with live theatre.

Since retiring Ljungh has taught at a number of Canadian universities.

□

The city of Victoria will present the fast-rising country music group, the Mom and Dads, at a cabaret-style dance Friday from 9 p.m. to 1 a.m. at the Crystal Garden.

The Spokane-based group includes Mom Doris Crow on piano and Dads Leslie Welsh, accordion, Harold Hendren, drums and Quentin Ratliff on sax.

The hit record The Rangers Waltz sold more than 50,000 copies in Canada.

□

The perennial White Heather Concert Party will be at the Newcombe Auditorium at 8:15 p.m. Monday headlined by comedian Jimmy Logan.

Apart from pantomime work and television appearances, Logan is also well-known as an actor in comedy.

During the summer of 1970 he did five comedies in a 10-week season at Newcastle.

The company also includes comic-magician John Shearer, tenor Don Gordon, singer Anna Desti, accordionist Bill Marshall and musical director George Michie.

May 4 the Irish Rovers are back in town for a one-night show in the Royal Theatre. Last time they played here they did a sell-out business and their recent television success should help pack the house. The following night they travel to Nanaimo for a show in the Nanaimo high school.

Nanaimo Theatre Group production team includes, from left, Linda Shore, production manager; George Kirby, stage manager; Louise Wood, assistant stage manager; John Lewis, musical director.

Bilingual Argument Opened By Sesame Street

— An adviser for the educational television show Sesame Street said Saturday that efforts to make it bilingual by adding Spanish language segments have failed.

Jack Agueros of New York said persons of Latin descent should be added to the show's board of directors to ensure the bilingual programming that would "have some real meaning instead of being something silly."

The producers of the show could not be reached immediately for comment.

Sesame Street is an hour-long program for pre-school children produced by the children's television workshop and shown by public broadcasting stations across the country. It has drawn applause from educators who have found that children who watch the show come to elementary school with more knowledge and better study habits that children who have never seen it.

Agueros is a member of the national advisory board of bilingual programming for Sesame Street, which received a portion of the show's budget to produce Spanish-language segments of the show.

Spanish words were first used in the show last September.

"We are not trying to destroy Sesame Street," Agueros said, "but the bilingual education program they have, as we see it, is not bilingual. The Anglo community is being taught a few Spanish words. That is not bilingual education.

"We don't want to teach the Anglo child Spanish. But the Chicano child, the Cuban child, the Puerto Rican child who knows 100,000 words of Spanish is not deriving anything from the show."

Agueros urged the bilingual portions of the show be directed more to the Spanish-speaking child than to white and black children.

"It would take 1,000 years to learn Spanish that way, anyway," he said.

Italian Star To Conduct In Winnipeg

WINNIPEG (CP) — The Winnipeg Symphony Orchestra has announced that Piero Gamba, 33, an Italian-born former child prodigy who composed three symphonic pieces at the age of 14, has been signed to a three-year contract as conductor.

Gamba, considered a resident conductor of the Monte Carlo Symphony in Spain, will replace George Cleve.

The selection was made by a special committee which studied the qualifications of more than 120 applicants for the job.

Gamba, who has performed in more than 5,000 concerts, will take over his duties Sept. 15 and will conduct the symphony through the year with the exception of December when he will tour Russia while conducting the Leningrad Symphony Orchestra.

Stage Whispers

Adjudicator Returns

By BERT BINNY

The music festival enters its second week Monday though the cello classes are to be heard today: 1:00 p.m. at Craigdarroch Castle.

The adjudicator is Dr. Murray Adaskin whose pleasant personality and helpful advice made him a universally popular figure last year.

His return this year was a virtual 'must.'

There are 19 cello entrants in seven classes with the under-17 solo and junior sonata sections being the best patronized.

Activities Monday through Friday involve dancers, bandsmen, accordionists, brass, string, wind and classroom instrumentalists, school and adult choirs and choruses.

The official program presents a total of 144 classes and 429 entrants. At least 29 of the school classes are non-competitive and 57 classes have just one entry each.

The Congress of Strings award, donated by the Victoria Musicians' Association, is up for grabs Monday evening with three young artists entered in the competition. Anne Valdal, John Rigby, and Rolf Gilstein.

The winner here is sent, with all expenses paid, to Michigan State University to attend the Congress of Strings during the coming summer.

Violinist Jacqueline Tarry was the winner in 1970.

There are special centennial band and instrumental competitions at Central junior high Wednesday at 7:30 p.m.

The following night, also at Central but starting at 8, is the dance honor performance.

An extra half-hour for dinner is also permitted on Friday when the schools honor performance starts at 8, at Central.

The grand finale — the festival highlights concert — which was originally scheduled for May 3, has been set over to May 4 when it will take place at the McPherson Playhouse with curtain time at 8 p.m.

As noted, Adaskin is in charge of the string classes.

Bands and orchestral instruments perform before Dr. Ward Cole of the University of Calgary, while the accordionists will be judged by Crawford Clarke of Nanaimo. Clarke was here in 1970 as well as 1962, 1963, 1966 and 1967. This way he may get to know Victoria pretty well.

Mrs. Marcia Snider, who holds BA and BS degree in dance and physical education, presides over the always colorful dance classes and the choirs and choruses receive the careful and very skilled attention of Sherwood Robson who is music supervisor of the North Vancouver school system.

Here is the complete program.

Except as noted, morning programs (M) start at 9; afternoon (A) at 1:30; evening (E) at 7:30. C—Central junior high; O—Oak Bay junior high; B—Blanshard elementary; D—Sir James Douglas elementary; V—Victoria high.

Monday — Dance classes (C) M and A; Band classes (C) E (7 p.m.); Accordion classes (O) M, A and E; Instrumental classes (B) M and A; String classes (D) M and A; also (V) E.

Tuesday — Dance classes (C) M and A; Band classes (C) E; Instrumental classes (B) M and A; Accordion classes (O) M and A; Choral classes (O) E; String classes (D) M and A; also (V) E.

Wednesday — Instrumental and band classes (C) E (7 p.m.); Choral and classroom instruments (O) M, A and E; School band classes (B) M and A; Strings (D) M and A.

Thursday — School choral classes (O) M and A.

What's On Next

Today — Greater Victoria Music Festival (Cello classes), Craigdarroch Castle, 1 p.m.

Today — Guidone Accordion Show Band, Newcombe Auditorium, 2:30 p.m. and Sanscha Hall, Sidney, 7:30 p.m.

Monday — Music Festival, through Friday, program elsewhere.

Monday — Music Man, (Victoria Operatic Society), McPherson Playhouse, 8 p.m. (Through Saturday).

Monday — Scotland's Stars of Today, Newcombe Auditorium, 8:15 p.m.

MEMORIAL ARENA
ROLLER SKATING
SUNDAY
8 P.M. to 10 P.M.

Dine Downtown at the
Family Restaurant
Enjoy satisfying, inexpensive "dining-out" often at SCOTT'S!
Open 24 Hours Every Day for Your Dining Pleasure
SCOTT'S RESTAURANT
650 YATES, at DOUGLAS

AT THE PRINT GALLERY
1208 Wharf Street 383-5822
CHARCOAL DRAWINGS
BY
MYFANWY PAVELIC
APRIL 28th - MAY 22nd
Gallery Hours: 11-5 p.m., Tuesday through Saturday

The Corporation of the District of Saanich
Gordon Head Recreation Centre
1744 Feltham Road
TRIM 'N' SWIM
For 10 Weeks Starting April 26th
Monday Afternoon
Wednesday Morning
Thursday Evening
Registrations Now Being Accepted
Fee: $10.00
For Additional Information Phone 477-1871

Deep Cove Chalet
Buffet Luncheons and Dinners
Receptions and Banquets
For Information Phone 656-3541
Closed Mon. and Tues.

ART GALLERY OF GREATER VICTORIA
1040 MOSS ST. 384-3123
Don't Miss This Opportunity To See
RODIN
ART CLASSES — AGES 7 TO 17
Gallery Hours:
Tuesday to Saturday, 11 a.m. to 5 p.m.
Sunday, 2-5 p.m. Closed Monday.
Closed—Fri. April 29—Installations
• Jury show applications now available •

SAANICH ORATORIO CHOIR WITH ORCHESTRA
Presents Mendelssohn's
"ELIJAH"
Directed by Helmut Janzen
SOLOISTS: ADELE LEWIS Soprano
ELINOR BERTRAM Contralto
ARTHUR WIEBE Tenor
RON BERMINGHAM Bass
ALAN STRACHAN Boy Soprano
Concert Mistress Elfreda Gleam
Organist Jack Lenaghan
Saturday, May 8 McPherson Playhouse
8 p.m. Phone 386-6121
Adults $2.00, $1.50, $1.00
50c Reduction for Students and O.A.P.

The Corporation of the District of Saanich
GORDON HEAD RECREATION CENTRE
1744 Feltham Road 477-1871
PUBLIC SWIMMING
Monday 7:00 to 10:00 p.m.
Tuesday 3:30 to 5:00 p.m.
Wednesday 7:00 to 10:00 p.m.
Thursday 3:30 to 5:00 p.m.
Friday 7:00 to 10:00 p.m.
SATURDAY AND SUNDAY
1:00 to 3:00 p.m.
3:30 to 5:00 p.m.
7:00 to 10:00 p.m.
Adults Only: 9:00-10:00 p.m.
Monday, Wednesday, Friday, Saturday, Sunday
PARENT AND TOT SWIM—Monday and Wednesday 1:00 to 3:00 p.m.
LUNCH TIME SWIM—Weekdays 12:00 to 1:00 p.m.

FAIRWAY
DISCOUNT HOUSE
272 GORGE RD. W.
PRICES EFFECTIVE SUN. MON. TUES.
Weekdays open till 9, Sundays 10 to 7
We Reserve the Right to Limit Quantities
LOCAL, FARM FRESH LARGE EGGS Grade A 1 19 — 2½ doz. tray
Nabob CANADA FINEST COFFEE 89c — Regular or fine lb.
Chuck STEAK 59c — CANADA CHOICE, CANADA GOOD lb.
FRESH, SMALL SPARERIBS 59c — GOV'T INSPECTED lb.
CRISCO OIL 98c — 38-oz. bottle
AYLMER FANCY CREAM CORN 89c — 14-oz. tin 5 for
DUNCAN HINES CAKE MIX 3 98c — 18-oz. pkg. pkgs.
ROYALE QUALITY Bathroom Tissue 3 89c — 2s Pkgs.
Sweet and Juicy ORANGES lb. 10c
FRESH LOCAL RHUBARB lb. 19c
CARNATION BABY CLAMS 1.00 — 5-oz. tins 3 tins
LIPTON TEA BAGS 69c — Orange Pekoe. 60s

The Week in Records

Singer's Voice Gasses Crowd

By KING LEE

VANCOUVER — Elton John's gift is his song. That's the way he says it in his initial hit, Your Song.

But it was John's voice and performance on piano which absolutely gassed a capacity crowd of 5,400 at the Agrodome Friday night.

As if the singing and dramatic piano styling wasn't enough, John came on stage with red velvet trousers, the kind with straps which form an "x" on his back, and wore an orange long-sleeved T-shirt underneath.

But he might as well have worn nothing, because as soon as he started singing, the crowd was his.

Backed by Dee Murray on bass and Nigel Olsson on drums, John not only chose from the repertoire of Birnie Taupin — John tunes in his three albums, Elton John, Tumbleweed Connection, and Friends — but included three selections from other writers.

His version of Honkey-Tonk Woman was outstanding, he tagged a medley with Get Back, and then kept the crowd in an eight-minute uproar with his encored-number, Whole Lotta Shakin' Goin' On. The dead-silence tribute he got for Your Song was in sharp contrast to the last 20 minutes of his show when the audience virtually stood and clapped until the end.

Drummer Olsson provided an interesting sidelight. Well-hidden behind a set of about 12 drums, four cybals and four microphones, he could be seen occasionally with a set of earphones over his flowing hair, listening to the concert and backing John magnificently.

John followed a tough opening act, the Columbia recording group, Ball and Jack. The five-man group, racially mixed with two blacks and three whites, were exceptionally tight and professional. The brass, electric guitars and percussion levied an acoustical barrage which the audience really got onto. The black lead singer, who was not introduced, had a Lou Rawls-quality to his voice, but had 10 times the showmanship.

The group got great receptions to Carnival, a good jazz number, and Hold On, their final selection.

□

James Taylor may have outdone his Sweet Baby James album with his latest effort, Mud Slide Slim and the Blue Horizon.

Taylor vaulted into the limelight after Fire and Rain from his Sweet Baby James album took off on the singles charts and his last album continues in the same vein.

Top 20 in Victoria

1.	What Is Life	George Harrison	(2nd last week)
2.	One Toke Over the Line	Brewer and Shipley	(1)
3.	Help Me Make It Through the Night	Sammi Smith	(4)
4.	She's A Lady	Tom Jones	(6)
5.	For All We Know	Carpenters	(3)
6.	I Am I Said	Neil Diamond	(11)
7.	I Was Wondering	Poppy Family	(7)
8.	Joy to the World	Three Dog Night	(14)
9.	Put Your Hand in the Hand	Ocean	(5)
10.	Oh What A Feeling	Crowbar	(12)
11.	If	Bread	(16)
12.	Timothy	Buoys	(9)
13.	Chick A Boom	Daddy Dewdrop	(19)
14.	We Can Work It Out	Stevie Wonder	(20)
15.	Stay Awhile	Bells	(8)
16.	Friends	Elton John	(17)
17.	A Country Boy Named Willie	Spring	(18)
18.	Broken	Guess Who	(N)
19.	Power to the People	John Lennon	(N)
20.	Wild World	Cat Stevens	(16)

(N)—denotes new entry onto Top 20.

Sheer Magic
For Spring Windows With Nu-Way Drapery Dryecleaning Specialists!

New Decorator Folds
For Well-Dressed Windows
Nu-Way's trim Decorator Folds give your drapes a "Like New" look, are long lasting too. Be sure you have this window beauty this spring!
- Guaranteed no shrinkage.
- Straight hanging hems.
- Accurately squared corners.
- No sagging or bulging linings.

Give your drapes the special care our Draper-Form Service assures. Call us TODAY!
THE FINEST DRYCLEANING SERVICE AND QUALITY IN CANADA. YOU MAY HAVE COMPLETE CONFIDENCE IN US!
For Drycleaning, Shirt Laundering, Fur Storage, Drapery Cleaning
PHONE US TODAY — 382-4266
NU-WAY CLEANERS LTD.
420 WILLIAM ST.
1590 CEDAR HILL CROSS RD.
"The Home of the Fabric Doctor"

Royal Quip Aired

Hy Gardner

Q: What was it Queen Elizabeth whispered to David Frost when she gave him a royal decoration recently? — **Selma Valenstein, Newark.**

A: As she presented the ocean-hopping talk show host with the Order of the British Empire, the Queen quipped: "How unusual to see you in England in the middle of the week."

□

Q: Is it true that a Howard Hughes emissary tried to stop the Ladies Home Journal from printing the article about Hughes' estranged wife, Jean Peters? — **Mrs. Arwin M., Buffalo.**

A: It was the writer the "friend" tried to stop — not the magazine. As D. L. Lyons revealed in his article ("The Liberation of Mrs. Howard Hughes"), the "friend" offered to "buy" the story for $25,000 plus "trading in" his old Mustang for a new Mercedes Benz.

□

Q: I've been told I'm a direct descendant of Jenny Lind, the beautiful singing star of the 1850s known as the "Swedish Nightingale." Could this be possible? — **I. Lind, Philadelphia.**

A: Not unless your name is Goldschmidt. The Nightingale's name was Jenny Maria Lind Goldschmidt.

□

Q: I hear that instead of the talk shows we have on late-night TV, Japanese viewers watch pornographic movies. What about it? — **Pete R., Tampa, Fla.**

A: That's mostly talk. Several stag films, transmitted via closed-circuit from certain Western Japanese inns, did leak onto a commercial channel at an hour when it was off the air. It was stopped when investigators tracked down the source of the unintentional public telecasts.

□

Q: Broderick Crawford — now on TV in "The Interns" — is it true he was once a comedian? He doesn't seem the type. — **R.P.D., Columbus, Ohio.**

A: He was the type for a few weeks many years ago — when he stooged for the Marx Brothers in their rowdy vaudeville act. After which Lunt and Fontanne (in 1935) picked him for a part in a Noel Coward play. Brod's father was a vaudevillian. His mother was the Broadway and movie comedienne, Helen Broderick. He won an Oscar playing the thinly-veiled role of Huey Long in "All the King's Men."

□

Q: Why did Nancy Sinatra, in her second marriage, have a church wedding? Something she didn't do when she married Tommy Sands. — **Tippie Lawton, Philadelphia.**

A: Nancy decided to sanctify her union with Hugh Lambert because, she says, "we're so sure it's right . . . For the first time my career will take second place in my life . . . I want to have babies." The couple took their vows in the St. Louis Catholic Church, near her father's ranch in Palm Springs, Calif.

□

Q: Who thought up the idea of the zip code? And when did it start? — **B. N., Elsinore, Cal.**

A: Initiated in 1963 — the idea was proposed by Bentley Hahn, an employee of the Post Office Department in Washington.

□

Q: Wasn't a U.S. President once stopped for speeding and given a ticket? If so, did he pay it — and who was it? — **James Jones, Washington, D.C.**

A: It was Ulysses S. Grant. While driving his horse and buggy in Washington, D.C. (according to the Library of Congress) the President was stopped for speeding by a Negro police officer. When the officer learned the identity of the driver, he naturally hesitated to issue a summons. Grant told him to do his duty and accepted the ticket. He put up $20 collateral, which he forfeited when he failed to appear for trial. The President later wrote a letter to the officer's superior commending his obedience to duty.

with the look of individuality

Victoria's fashion stores certainly aren't "Victorian" any more. They carry the latest looks in the fashion world . . . gauchos, hot pants, minis, midis and maxis. These stores advertise the newest styles in Victoria's daily newspapers, alongside news articles on what's new around the world in the fashion field.

You'll find the latest creations, the most modern looks advertised by the go-ahead retailers of Victoria in this paper. Keep your eyes open . . . you wouldn't want to miss the latest news on the fashion front.

you'll see the latest advertised regularly in the pages of

Victoria's Daily Newspapers

"The Welcome Medium"

Corn Cutters to Ladle

Everyth

By NINO LO BELLO

LONDON — If the dictum that the customer is always right were applied to a store in London's Soho quarter, there would be complications of a sort, for its 40-year-old owner, William Gruby, runs what well may be the only shop in the world that caters to southpaws — the Anything Left Handed Limited at 65 Beak Street.

Apart from being a tourist site you should not miss, London's tiny shop for lefties does not think that a left-handed monkey wrench is a ha-ha funny joke. In fact, a visitor on a buying spree has his pick of over 90 items that have been designated only for sinistrals, the technical word for people whodo things with their left hands.

With its door made to be opened by the left hand, the Anything Left Handed store could provide a portside housewife with a shopping orgy, as she would have her choice of kitc household eq cially made hand."

Such as: l openers, potat screws, egg mills, sau spatulas, stirr peners, electr boards, gra scissors and l other items, f women of cou sale at the od

Such as: l clubs, cricket record players stenographer's writing arm side), pedicu key cases, v books (with i side), writing artist palettes read from pruning shear scythes, brick carpenter's b greeting card recipients).

Also on sale both by Mi entitled: The Book and Left A Right-Hand

Barsley a executive, is The Left Han and a kind of the Soho store

"As we di items," expla Gruby (who r being right-ha therefore con ing our sales spend a lot o ing manufactu items of our suggestion. S have had mac course, ambic

Pane Then Pain

LOS ANGELES (LAT) — Mrs. Sadie Mae Echols was awakened at 2 a.m. Friday by a strange noise outside her third floor apartment window.

Her apartment is equipped with French windows which open out over a narrow ledge.

Mrs. Echols, who lives alone, crept to the windows and threw them open.

She heard a loud scream.

Mrs. Echols told police she could barely make out the form of a man lying on the ground. After a few seconds, the man got up, shook himself and limped off into the night.

Police said the burglar apparently had made his way along the ledge outside Mrs. Echols' apartment and was holding onto the windows when she threw them open.

Arbitrator Permanent

VANCOUVER (CP) — Henry Hutcheon has been appointed permanent arbitrator to settle grievances in the British Columbia coast forest industry.

Hutcheon, chosen jointly by industry representatives and the International Woodworkers of America, will replace the traditional three-man arbitration boards which have occasionally been appointed to settle disputes arising from the master contract. His appointment is for three years.

Pink Pipers Sing Here

A program of music will be offered by the Pink Pipers, a choral group from Chilliwack, at 4 p.m. today in Metropolitan United Church. The group of girl singers is led by a former Victorian, Colleen Erb, deaconess at Chilliwack United Church.

CALIF TO
May 29 -
$225 Ea
Travel air co room bus. Th Eugene, next memo, then San Francisc city. The fift vang and the in Los Angel wood, Beverl full day in I mission and included. Tw Diego with t trip to Tijua nights in each and Reno. T then home on

DISNE JUNE

RE FUN
Departs V 1st and Vancouv

ALL-FUN
818 D
Call 383-9 for 1971

BLAN TRA
ORIANA CRUIS
TWO SUNSHINE CRUISES TO
Cruise No. 1
Departing from Vancouver by a special a San Francisco, where you board the S.S. Or November 28th, 1971, for a nine-day cruise returning to San Francisco on Tuesday, Dec and on to Vancouver by air transportation
Rates from $250.00 U.S. per per
Cruise No. 2
Departing from Vancouver on Friday, Dec again by air transportation to San Franc board the Oriana for eleven days of cruis Vancouver by the Oriana on December 21st
TWO FABULOUS CRUISES TO TH CARIBBEAN
Christmas Sunshine Cruise
Departing from Vancouver on Tuesday, Dec and returning to Vancouver on Monday, Ja
Rates from $675.00 U.S. per per
Caribbean Carnival Cruise
Departing from Vancouver on Thursday, Ja and returning to Vancouver on Thursday, Fe
Rates from $675.00 U.S. per per
Early reservations are essential, in order to obtai commodation. Contact Blaneys Travel Service, Lines, for information, reservations, and addi these ORIANA cruises.
BLANEY'S
"THE TRAVEL PLANNERS
Victoria Office: 920 Do
Oak Bay Office: 1598 Wilmot
AMERICAN EXPRESS

Corn Cutters to Ladles

Everything for Southpaws

By NINO LO BELLO

LONDON — If the dictum that the customer is always right were applied to a store in London's Soho quarter, there would be complications of a sort, for its 40-year-old owner, William Gruby, runs what well may be the only shop in the world that caters to southpaws — the Anything Left Handed Limited at 65 Beak Street.

Apart from being a tourist site you should not miss, London's tiny shop for lefties does not think that a left-handed monkey wrench is a ha-ha funny joke. In fact, a visitor on a buying spree has his pick of over 90 items that have been designated only for sinistrals, the technical word for people whodo things with their left hands.

With its door made to be opened by the left hand, the Anything Left Handed store could provide a portside housewife with a shopping orgy, as she would have her choice of kitchen utensils and household equipment especially made for "the other hand."

Such as: Left-handed can openers, potato peelers, corkscrews, egg beaters, pepper mills, saucepan strainers, spatulas, stirrers, knife sharpeners, electric irons, ironing boards, grapefruit corers, scissors and ladles. There are other items, for both men and women of course, that are on sale at the oddball emporium.

Such as: Left-handed golf clubs, cricket batting gloves, record players, wrist watches, stenographer's chairs (with writing arm rest on the left side), pedicure corn cutters, key cases, wallets, address books (with index on the left side), writing pens, T-squares, artist palettes, rulers (which read from right to left), pruning shears, playing cards, scythes, bricklayer's trowels, carpenter's benches and greeting cards (for southpaw recipients).

Also on sale are two books, both by Michael Barsley, entitled: The Left-Handed Book and Left-Handed Man in A Right-Handed World.

Barsley a London TV executive, is the founder of The Left Handers Association and a kind of patron saint of the Soho store.

"As we discover new items," explains shopkeeper Gruby (who readily admits to being right-handed), "we are therefore constantly expanding our sales lists. But we spend a lot of time persuading manufacturers to produce items of our own design and suggestion. Some items we have had made for us are, of course, ambidextral — such as our saucepans, which have pouring lips on both sides."

Intensely dedicted to the cause of left-handedness, Gruby runs his operation, much of which is based on mail orders fromacross the globe, with the help of his right-handed wife, Claudia, and a right-handed partner, Peter Broom. Claudia is the business manager and handles the daily correspondence, which runs to about 250 letters a day. Broom does the packages and deals with the post office. Since there are some 300 million lefties in the world, one can understand why Anything Left Handed Limited often does more than $1,500 business per month.

A publisher by profession, Gruby undertook his venture on behalf of the world's neglected sinistral minority in 1968 after he and his wife had invited four friends to dinner one night. Because all of them happened to be left-handers, the conversation ran to an exchange of their day-to-day trials and tribulations in a right-handed world.

"Having decided to go to bat for left-handers," recalls Gruby, "I went around to many shops and warehouses to see if there were any articles made especially for people who were left-handed, and I discovered not only how little there was but how hard it was to find whatever did exist.

"I remember one storekeeper thought I was daft when I asked if he had a can opener for left-handeders. His sarcastic reply was: 'And I suppose you would also want a left-handed can to go with it'."

To get Bill Gruby's unique boutique is quite easy. Walk down Marshall Street, which runs parallel to Carnaby Street, and when you reach Beak Street, make a left turn. The store, 10 yards down, will be on your left.

Pane Then Pain

LOS ANGELES (LAT) — Mrs. Sadie Mae Echols was awakened at 2 a.m. Friday by a strange noise outside her third floor apartment window.

Her apartment is equipped with French windows which open out over a narrow ledge.

Mrs. Echols, who lives alone, crept to the windows and threw them open.

She heard a loud scream.

Mrs. Echols told police she could barely make out the form of a man lying on the ground. After a few seconds, the man got up, shook himself and limped off into the night.

Police said the burglar apparently had made his way along the ledge outside Mrs. Echols' apartment and was holding onto the windows when she threw them open.

Arbitrator Permanent

VANCOUVER (CP) — Henry Hutcheon has been appointed permanent arbitrator to settle grievances in the British Columbia coast forest industry.

Hutcheon, chosen jointly by industry representatives and the International Woodworkers of America, will replace the traditional three-man arbitration boards which have occasionally been appointed to settle disputes arising from the master contract. His appointment is for three years.

Pink Pipers Sing Here

A program of music will be offered by the Pink Pipers, a choral group from Chilliwack, at 4 p.m. today in Metropolitan United Church. The group of girl singers is led by a former Victorian, Colleen Erb, deaconess at Chilliwack United Church.

CALIFORNIA TOUR

May 29 — June 27

$225 Each Double

Travel air conditioned, rest-room bus. The first night in Eugene, next night in Sacramento, then two nights in San Francisco with a tour of city. The fifth day visit Salvang and then three nights in Los Angeles. Tour Hollywood, Beverley Hills and a full day in Disneyland; admission and 10 attractions included. Two nights in San Diego with tour of city and trip to Tijuana. Then two nights in each of Las Vegas and Reno. To Eugene and then home on 16th day.

DISNEYLAND

JUNE 26th

RENO FUN TOURS

Departs Victoria, May 1st and 22nd, and Vancouver Weekly.

ALL-FUN TRAVEL

818 DOUGLAS

Call 383-9123 anytime for 1971 brochure

BLANEY'S TRAVEL

ORIANA CRUISES

TWO SUNSHINE CRUISES TO MEXICO

Cruise No. 1

Departing from Vancouver by a special air connection to San Francisco, where you board the S.S. Oriana, on Sunday, November 28th, 1971, for a nine-day cruise to Mexico, and returning to San Francisco on Tuesday, December 7th, 1971, and on to Vancouver by air transportation.

Rates from $250.00 U.S. per person

Cruise No. 2

Departing from Vancouver on Friday, December 10th, 1971, again by air transportation to San Francisco, where you board the Oriana for eleven days of cruising, returning to Vancouver by the Oriana on December 21st, 1971.

TWO FABULOUS CRUISES TO THE CARIBBEAN

Christmas Sunshine Cruise

Departing from Vancouver on Tuesday, December 21st, 1971 and returning to Vancouver on Monday, January 17th, 1972.

Rates from $675.00 U.S. per person

Caribbean Carnival Cruise

Departing from Vancouver on Thursday, January 20th, 1972, and returning to Vancouver on Thursday, February 17th, 1972.

Rates from $675.00 U.S. per person

Early reservations are essential, in order to obtain the desired accommodation. Contact Blaneys Travel Service, agents for P & O Lines, for information, reservations, and additional details on these ORIANA cruises.

BLANEY'S TRAVEL SERVICE

"THE TRAVEL PLANNERS"

Victoria Office: 920 Douglas, 382-7254
Oak Bay Office: 1598 Wilmot Place, 598-4531

AMERICAN EXPRESS

Fast Action off Bowen

Centre Calls Cutter To Save Two Lives

Quick action by the Pacific Rescue Centre in Victoria and the crew of the Coast Guard cutter Racer was credited with saving the lives of two persons Saturday night when they were overcome by carbon monoxide fumes on their boat.

The two, identified as William Smoch, 36, of Vancouver, and his nephew, Paul Morgan, 14, also of Vancouver, were reported in fair condition in Lions Gate Hospital in West Vancouver late Saturday night.

The rescue centre reported that at 7:43 p.m. they received a call from a citizen at Bowen Island who said an 18-foot pleasure craft had been going around in circles near the island for about an hour.

The centre sent the Racer to the scene from its patrol area east of Gabriola Island.

When they arrived just after 8 p.m., they found the two persons unconscious aboard the boat and immediately started to give them oxygen while towing the boat to Horseshoe Bay. The rescue centre advised the Lions Gate Hospital that the two would be coming in, and arranged for a doctor and an ambulance to meet the Racer at the bay.

"If the oxygen treatment had not been carried out aboard the Racer, the two would certainly have died," a doctor at the hospital said.

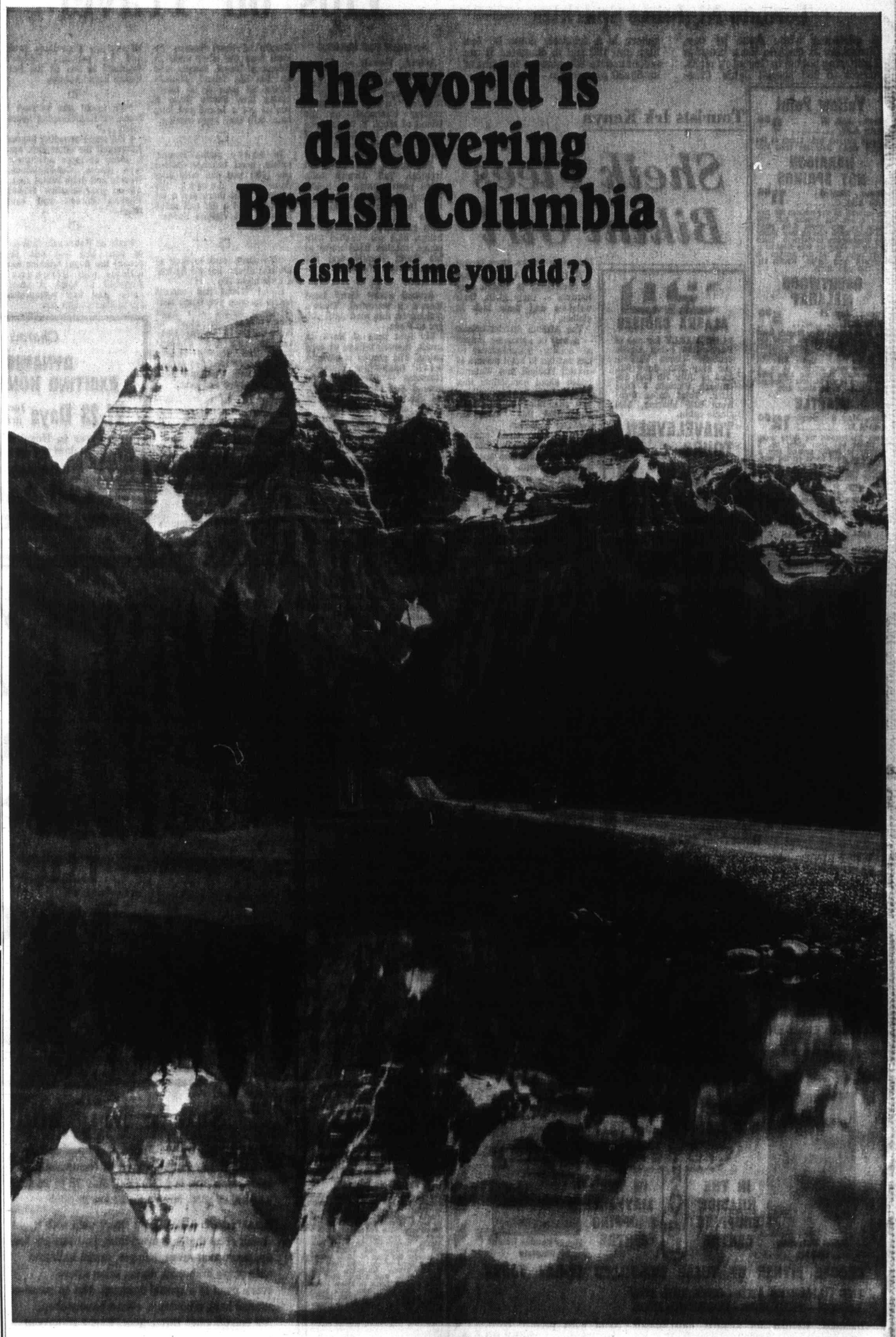

British Columbia Centennial '71

GOVERNMENT OF BRITISH COLUMBIA
DEPARTMENT OF TRAVEL INDUSTRY
Hon. W. K. Kiernan, Minister
R. B. Worley, Deputy Minister

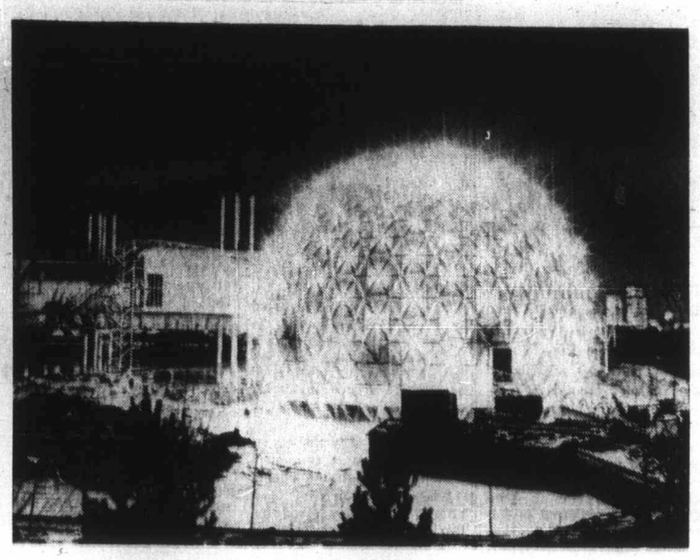

Toronto Nightime Sparkles

A glistening white dome by day, Cinesphere at Ontario Place becomes a glittering bubble in Toronto's night, thanks to 286 special lights. Cinesphere is a triodetic dome 90 feet high and 120 feet in diameter. It can accommodate 800 persons in front of its 60x80 foot screen.—(CP)

Writer Thwarted in 80-Day Effort

He Travels to Prejudice

By PETAR HADJI-RISTIC

HONG KONG (Reuter) — American humorist S. J. Perelman set sail for San Francisco Friday, frustrated in his efforts to emulate Jules Verne's hero by circling the globe in 80 days.

The London-based writer, raconteur and wit gazed at American lady tourists of mature years who lumbered across his path toward the ship, heavily laden with baggage.

"Phileas Fogg never had to contend with these blue-haired American ladies with a southern accent.

"My mind boggles at the thought of having to spend 19 days with an entire shipload of these creatures," he said.

Perelman admitted that circumnavigating the world in 80 days had turned out to be rather more difficult than he — or even Jules Verne — had imagined.

He said he had completely underestimated the difficulties and added: "It's infinitely more difficult to do the trip now than it was 100 years ago."

The author of the screenplay for Mike Todd's film on the classic journey was confident that in the long run the trip would do him some good.

After all, he said, the saying that travel is very broadening had an element of truth — it did help to broaden ones prejudices.

"And wherever possible I try to broaden my prejudices." In fact, Perelman said, "I have already noticed during this trip that the Egyptians, Iraqis and other-related varmints I have had the misfortune to meet impress me as being even more loathsome than they were on my previous trips.

"I'm forced to report that I found the subcontinent of India just as hysterical, scatter-brained, shrill and bureaucracy-ridden as it ever was," he said.

"I have been forced to conclude that deep down, no matter how placid the surface, there's a screw loose in the Indian mentality."

This contrasted with his view of the Chinese, whom he found cool, shrewd, humorous and efficient.

"I like the Chinese and admire them," he said.

Tips on Travel

By STAN DELAPLANE

HANA, Hawaii — Everybody said: "You don't want to drive out to Hana. You can fly on Royal Hawaiian in 20 minutes." It's 70 miles from resorty Kaanapali on the island of Maui. It takes three hours — the last 30 miles of narrow winding road took me an hour and a half.

But what a road! Lush and tropical. Tall African tulip trees push clumps of bright orange flowers into the blue sky. Bright green breadfruit trees hung with the green fruit globes. A thousand feet below, blue sea, flashed with white, reaches 2,000 miles to the South Pacific and the Islands-Under-The-Wind.

□

Around every ferny bend there's a waterfall. There's nothing on this road until you get to Hana.

My first time at Hana. A small, flowery village of coco palms. The ground is covered with waxy-white plumeria blossoms — they spray the ground like rain each night. An old missionary church is in the centre of town.

A couple of small, pleasant looking inns. But the hotel is Hana Ranch, centred on 7,000 rolling acres and white sand beaches. Garden cottages go for $65 double with meals. Food is excellent, but the menu is limited.

You've got to have somebody with you. And you have to love remote, quiet Hawaii. That's awfully hard to find. Get a brochure for your dreaming file: Hotel Hana Ranch, Island of Maui, Hawaii-96713.

□

"Can we camp in Hawaii?"

I see a lot of rental campers. Pick your island — (Maui or Kauai for me) — and write Hawaii Visitors Bureau there. (There's a branch on each island.) I saw one camper up this road, parked by a waterfall right out of a South Seas movie.

Lots of kids with packs on their backs. They sit under highway signs saying: "$100 Fine For Hitchhiking" — and give you a hopeful look as you go by. (As long as you don't thumb, I guess you aren't hitching.)

□

I should repeat: The Islands are very uptight on hippies. Couple of them beaten by local boys the other night in Kapaa in Kauai. Couple shot on the Big Island. Kauai's trying to pass a no hitchhiking law. Pretty tense if you've got a beard and long hair. Still they keep coming.

□

In state parks (water, toilets, good beaches, barbecue pits) you can only stay three days during the summer. But there are a lot of them. Get a list and maps from Hawaii Visitors Bureau, Honolulu.

□

"We don't want to stay at Waikiki again, but we do like a little night life."

Kauai Island has enough hotels to keep you busy. Half a dozen hotels with night shows here on Maui at Kaanapali beach. Near Lahaina, an old whalers' town. The colorful shacky look has been modified for the tourists. And there are several good shops and bars.

□

"... what to bring my small grandchildren from Hawaii?"

Green coconut hats. Woven from palm leaf. They turn brown eventually but are still good to wear. You can get them at Honolulu airport as you leave.

□

"Do they make perfume in Hawaii?"

Lot of island flower perfumes for sale everywhere. Pikake has a gardenia smell and is popular. "Wicked Wahine" is one of the best known brand names.

□

"We would like to rent a house or housekeeping apartment . . ."

I did some prowling beyond Kaanapali the other day. Saw a dozen or more apartment-type places. Condominiums. Weekly and daily rental signs. All on good beaches. Hawaii Visitors Bureau will have these.

□

Right on Kaanapali (fall out of your bed and into the ocean) the Royal Lahaina has cottages with kitchens. Attached to hotel. A small store. And four restaurants for mother's night out.

Tourists Irk Kenya

Sheik Flees Bikini Girl

(Colonist-Los Angeles Times Service)

NAIROBI — A controversy is developing in Kenya over tourists — their girth, their wrinkles and their lack of clothes.

The African district officer — a sort of appointee mayor or county commissioner — has written to hotel owners in coastal Malindi and Watamu beach about complaints that tourists have been sunbathing and swimming in the nude. He called this "most unwelcome behavior."

In addition, some tourists have been wandering into the conservative Moslem towns of the coast with only scant clothing on. According to the Nairobi Daily Natioh, Sheik Omar Bin Dahman, a businessman, walked into his bank in Malindi one day and spied a tourist in a bikini changing money. The sheik fled.

In Nairobi, tourists also came in for some sharp criticism by Martin Shikuku, an assistant minister of home affairs. Shikuku complained to the parliament that "tourist pay for their tickets abroad and the money remains there. Hotels are booked there and paid there, and the only things they bring here are their wrinkled faces and fatness."

On tourist, Perry Esten of Gruenwald, Germany, wrote, "I am one of those fat tourists who only last week returned from my second photo safari to East Africa.

"I hope to return on another safari next year, but I do get annoyed by irresponsible and false statements made publicly by fatheaded politicians."

Regardless of the controversy, the tourist industry is expanding rapidly in Kenya. Tourism earned $47 million for Kenya in 1969 and rivals the coffee crop now as Kenya's largest earner of foreign exchange.

100,000 Born To Unmarried

EASTBOURNE, England (Reuter) —More than 100,000 unmarried British women and girls became pregnant last year, and one in 40 of them was under 16, chief medical officer Sir George Godbar said Thursday.

Yellow Point
Tues., Apr. 27 — 9.50
11:00 A.M.
A very pleasant trip. Lunch at the Lodge (incl.) Only six seats left.

HARRISON HOT SPRINGS
Thurs., May 6 — 11.00
8:00 A.M.
On arriving at Tsawwassen we proceed across the Fraser and will enjoy the very scenic drive along the north shore passing thru Haney and Mission City to Harrison. Time to wander along the lake front or a short swim in the hot springs. A delightful days outing. Return via the 7:00 p.m. ferry.

BRENTWOOD MALAHAT
Tues., May 11 — 5.50
12:30 P.M.
We drive out the West Saanich Road to Brentwood where we board the Mill Bay ferry to cross Saanich Inlet. This is a scenic trip looking up at the Malahat Drive. This will be a new scene for most of us. A drive around Shawnigan Lake area and return to the Malahat Chalet for tea (incl.). Home about 4:30.

SEATTLE
Sun., May 6 — 12.00
8:00 A.M.
From Tsawwassen we drive south to Blaine and then along No. 5 highway to Seattle passing thru a number of small towns on the way. The coach will take us to the former Worlds Fair grounds. Go up the SPACE NEEDLE, see the African Violet show, or ride the Monorail. There are many things to do and see. Return via. 7 p.m. ferry.

B.C. TRAVEL
402—1029 DOUGLAS
385-4732

P&O
ALASKA CRUISES
BOOK EARLY for one of P&O's four 3-day Alaska cruises. Leave Vancouver May 26th, June 9th, 23rd or July 7th and disembark Victoria 8 days later. Total cruise fares from $235 sharing, $440 single cabin.
TRAVELEYDEN TOURS
For P&O CRUISE DETAILS 768 FORT 388-4201

ALASKA
CRUISES FOR 1971

P & O — 4 sailings of the "Arcadia" from Vancover return to Victoria in May, June or July. Rates from **$235.00** U.S.

CNR — 21 voyages of the "Prince George" from Vancouver return to Vancouver starting in April and ending in October. Rates from **$213.50** Cdn.

CPR — 13 Sailings of the "Princess Patricia" from Vancouver return to Vancouver starting in May and ending in September. Rates from **$275.00** Cdn.

WEST LINE — 40 sailings of the "West Star" or "Orpheus" from Victoria return to Victoria commencing in May and ending in October. Rates from **$315.00** U.S.

BERGEN LINE — 16 sailings of the "Meteor" from Vancouver with some voyages returning to Victoria. Sailings start in May and end in September. Rates from **$250.00** U.S.

Limited Space Still Available

PAULIN TRAVEL
1006 GOVERNMENT ST. — PHONE 382-9168

Brian Ferguson
Hillside

PHONE 388-6281 — IN THE HILLSIDE SHOPPING CENTRE
TOTEM TRAVEL
PHONE 386-3277 — IN THE MAYFAIR SHOPPING CENTRE

Monty Vanden Bulck
Mayfair

CHOOSE EITHER OF THESE SUN-FILLED 16-DAY TOURS

THE CANARIES AND COSTA DEL SOL
LISBON—TENERIFE—TORREMOLINOS
Includes: Return Jet airfare, most meals, room with private bath, sightseeing, etc. Departs Victoria May 8th, May 22nd **$752.00**

PICTURESQUE, PORTUGAL
Includes: Return jet airfare, motel room with private bath and fully equipped kitchenette, use of car for 2 weeks or hotel accomodation with private bath and 5 exciting sightseeing tours.
Departs Victoria May 6th and 20th. **$629.00**

Thomas Cook Travellers' Cheques
Both Locations Open Monday thru Saturday 9:00 a.m. to 5:30 p.m.: Thursday and Friday, 9:00 to 9:00.
Travelmasters' Guild

RENO
8 DAYS—NOT 7 DAYS
8 Days, $93.50 Dbl.
MAY 22 to MAY 29
Incl. $30 coupons for cash, meals, drinks, slots, etc. Please note: All our tours leave Victoria and return to Victoria by new chartered bus.
No transferring to other buses, etc., thus eliminating many inconvenience. ROUTE: Victoria to Eugene, Ore., Willamette Pass to Reno, stopping 4 nights. Also sightseeing tours to Virginia City, Carson City, Lake Tahoe. Returning a different route, via Sierra Nevada Mtns., through Mt. Lassen National Park, Mt. Shasta, Siskiyou Mtns., to Tacoma for our extra day with more sightseeing. Eight wonderful sightseeing, fun-filled days.
PLEASE NOTE: Other tours go and return same route — We return all different routes.
—COMPARE—
THERE IS A DIFFERENCE.

ALASKA TOUR
JUNE 14 to 26
Double $349 each
By Chartered Bus, Alaska Ferry — Two Day Cruise
Trail of '98 Train Ride
Six Meals Included.
Via Cariboo Hwy., Williams Lake, Prince George, Terrace, Hazelton, to Prince Rupert. We board the Alaska State Ferry, taking our bus on board, to visit Ketchikan, Juneau, Petersburg, Sitka and Skagway. Two days and two nights cruising the Alaska Waterways. Then we take the White Pass and Yukon Train Ride over the Trail of '98 to Whitehorse. Start of our drive over the famed Alaska Highway, visiting Watson Lake, Fort Nelson, Fort St. John, Dawson Creek to Peace River Dam. Then over John Hart Highway, passing McLeod Lake, Arctic Divide, Quesnel, Kamloops to home. Tour cost includes three excellent dinners, all hotels, chartered bus, train ride, ship cruise, tour of Peace Dam, etc. 12 SEATS LEFT!

SPECIAL NOTICE
On All Tours — Please Note: Out-of-Town Patrons — We will pay your hotel extra day in Victoria and store your car at our expense. Write for FREE itineraries.

CAPITAL TOURS
611 Fort St. Victoria, B.C.
Phone 384-1432

ARE CHARTERS CHEAPER?
New Low 29/45 Day Fares to
EUROPE
Check these features:
★ Children (under 12) half fare
★ Flights every day of the week
★ No risk of flight cancellation
★ No loss of deposit in case of cancellation
★ Continental Europe often less expensive
Contact BURRITT TRAVEL NOW!
TOTAL Personalized SERVICE
BURRITT TRAVEL
635 Yates St.
386-7574

Charms of the Orient Never Forgotten
DYNAMIC TOKYO — ORNATE TEMPLES
EXCITING HONG KONG — MEMORABLE PHILIPPINES
21-23 Days Includes air, land, sightseeing, transportation, A.C. deluxe hotels, breakfast, taxes and tips.
Stop-over in Honolulu can be arranged—no additional airfare providing vacation does not exceed 30 days.
FURTHER INFORMATION OR COLORFUL BROCHURES
Call BAINS TRAVEL SERVICE
2630A Douglas Street, Victoria — Off. 384-4813 — Res. 383-2507
6364 Fraser Street, Vancouver — 324-2277
"Serving B.C. for Over 20 Years"

From Victoria Now, Alaska Inside Passage cruises aboard the MS Orpheus

8 days round trip from Victoria, B.C.

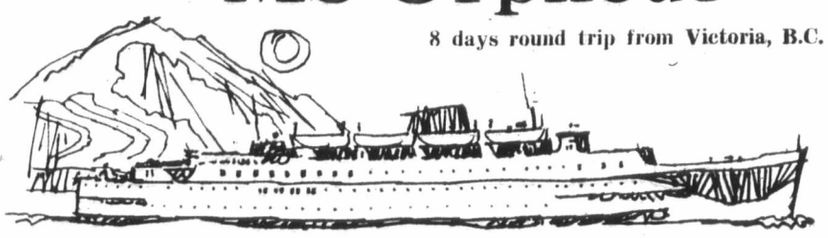

Sail in May and Save Up to $120!

BEAUTIFUL DEAL. Round trip fares as low as $315 if you sail May 2 or 10 (comparable mid-season fare is $435). Sail May 18 to 26 for as little as $355, June 3 for as low as $395

BEAUTIFUL SHIP. It's a Greek ship with a Greek crew that has everything you can ask for. Spacious deck areas, lounges, grand ballroom with ship's orchestra, dining salon where every meal is a special occasion. Not to mention several bars, a boutique, even a beauty shop. Air conditioning throughout. Every stateroom has private bath, stereo and telephone.

BEAUTIFUL CRUISE. You'll sail over 1,000 miles of smooth inland waters. You'll see towering mountains, forested islands, icebergs, whales, glacier-lined fjords. You'll explore colorful Ketchikan, Juneau, Skagway, Wrangell and Prince Rupert along the way. 20 sailings May 2 through October 1. Early season fares from $315, so act now and save. For reservations or information, write or call Blaney's Travel Service Ltd. 382-7254 or 598-4531

BLANEY'S TRAVEL SERVICE LTD.
920 DOUGLAS STREET, VICTORIA, B.C.
Send folder on 8-day Alaska cruise.
NAME — ADDRESS
CITY
M. S. Orpheus registered in Greece

PASSPOR
PHOTOS
Photostatic Copies of Docu
Jus-Rite Photos 716

Ready for a differ kind of vacation?
DISCOVER
South Amer
with the
BRITISH COLUMBI AUTOMOBILE ASSOCIA
AUGUST 8 THRU SEPTEMBER 3, 19
27 fascinating days visiting LIMA, S BUENOS AIRES, *MONTEVIDEO, ASUN PAULO, and RIO DE JANEIRO.
From $1598.60 (U.S.) per person, based occupancy.
Write or Phone for Brochure
*Optional
For tickets and reservatio
BCAA WORLD TRAVEL
1075 Pandora Ave.,
382-8171
A MOST TRUSTED NAME IN T

SOMETHING REFRESHINGLY DI
Try Cargoliner Travel . . .
The Real Life-at-Sea
'Round The World Cr
Sailing from Vancouver, October, January '72 aboard cargo-passeng
Here is the cruise of a lifetime. A casual, of 17 of the world's most exotic port citie beautifully appointed 200 to 300 passenger Fares begin at just $2250 U.S. from Vancou Swimming pool. Spacious lounges. Turkish continental and Oriental cuisine. Movies, d Full ship board activities, and complete med Cabins are all first class with private bat Ships are completely air conditioned. And travel. Shore excursions available in ports.
OVER 4 MONTHS OF CRUI UP TO 40 DAYS IN PO
Itinerary: Vancouver, San Francisco, Los pulco, Panama Canal, Port Everglades, Ri Santos, Buenos Aires, Cape Town, Durban, I ques, Singapore, Hong Kong, Kaoshsiung, K Yokohama, Vancouver.
PHONE OR WRITE FOR BR AND INFORMATION — F BEST IN CRUISING SEE SPECIALISTS AT . .
WILLIS TRAVEL S
385 4312 • 578 Yates St., Victoria, B.C.
P&O Agents — OPPOSITE POST OFFICE — For Personalized Service

There's Buying News in C
For Want Ads — 386-

To Al with the P
Experience th ship of an Ala your passage S.S. Prince Geo 8 days, April from Vancouve coast, through "Inside Passag Cruise. 2000 u with calls at P chikan and Ju and service fit f
Prices start a cluding accomm And there are rates for early sailings. But pl advance throug or Canadian N Sales Office.
CN

PASSPORT
PHOTOS
Photostatic Copies of Documents
Jus-Rite Photos 716 Yates St. 384-8041

Fasten-Your-Seatbelt Roundup

Middle Seats Quieter

WASHINGTON (UPI) — If you're annoyed by engine noise, then pick a seat in the middle of an airliner — any airliner.

This advice comes from a Houston sound engineer, Don Bray, who has told the Acoustical Society of America that no matter what kind of airplane he tested, the quietest point in the passenger compartment was the middle.

Bray said only a few air travellers had discovered the mid-way quiet point. Most of them, he said, thought noise levels varied according to the type and location of the engines.

The fact that the middle seats are the quietest, Bray said, is the result of a fuselage effect in which standing sound waves build up in the middle, damping the noise.

□

TORONTO (CP) — Air Canada's first scheduled jumbo jet flights begin today and all 365 seats are sold out both ways for the service between Toronto and Vancouver.

The airline received its first three Boeing 747s Feb. 26 and has used some on unscheduled flights.

Air Canada said today's flight would be the first time more than 200 passengers have flown on a scheduled flight in Canada.

□

ATLANTA (UPI) — Delta Air Lines, one of the richest in the United States, and Northeast Airlines, one of the poorest, have announced they hope to merge.

The board chairmen of the two airlines, Delta's Charles Dolson and Northeast's George Storer, reached what they termed "an understanding in principle for the merger."

If the merger comes about, the new airline — probably still known as Delta — would have a route structure stretching from New England to Miami and the Caribbean, and from Atlanta and New York City to the West Coast.

The agreement must be approved first by the boards of directors of the two airlines and the Storer Broadcasting Co., which owns 86.1 per cent of Northeast's stock. It then would be subject to approval of the Civil Aeronautics Board and President Nixon, since international air routes are involved.

□

EDMONTON (CP) — Airbus flights and service to the North will be increased under schedule changes effective today, Pacific Western Airlines has said.

The company also said an agreement with Thunderbird Airlines of Prince George will enable PWA to improve its Cariboo and Okanagan service to B.C. effective May 3.

Under the summer schedule, PWA offers 48 flights a week on the Edmonton-Calgary airbus schedule. Sunday service is added to Hay River and Yellowknife from June 27 to Sept. 5, there will be eight jet flights weekly instead of seven to Inuvik, and Norman Wells service is expanded from five flights to six.

□

MONTREAL (CP) — Air Canada will reduce Canadian dollar prices for scheduled flights to England, Ireland, Europe, Bermuda, and the Caribbean by about 2.5 per cent effective today.

The airline said the Canadian Transport Commission has granted permission to adjust the current exchange rate from $1.036 Canadian equals $1 U.S. to $1.01 Canadian equals $1 U.S.

International fares originating in the Western Hemisphere are based on the U.S. dollar.

The reduction will mean a saving of up to $39 on first class fares.

A 29-45 day excursion economy fare from Montreal to London will drop $6 to $258.

Money Made To Order

LEBANON, N.H. (UPI) — All Bob Lucas asked for was $20. He got $30,000 more. Lucas, 19-year-old sportswriter, went to a bank Friday to buy a $20 money order. When he got home he discovered the teller had given him an order for $30,020. He took it back.

Tugboat Crew Escapes Fire

VANCOUVER (CP) — A five-man crew escaped Friday night when the 60-foot tug Harmac Pine caught fire in Georgia Strait off the southwest tip of Bowen Island near here.

Alberta Tops In Tourism

CALGARY (CP)—The Alberta tourist industry skimmed $241 million from a 40-per-cent increase in Canadian travel in 1970, the director of the provincial government travel bureau said last week.

Doug Evans of Edmonton told the annual meeting of the Motel Association of Alberta vacation travel is becoming less of a rich man's activity.

More women and young people are on the move, he said, vacation parties are growing, and the trend toward outdoor activities has increased among both Canadians and Americans.

"Problems of over-crowded communities, pollution, heavy business pressures, greater availability of discretionary income, and more leisure time makes Alberta a key choice."

Evans predicted Alberta's tourism income would reach the $1,000 million mark by 1985.

Ready for a different kind of vacation?
DISCOVER
South America
with the
BRITISH COLUMBIA AUTOMOBILE ASSOCIATION
AUGUST 8 THRU SEPTEMBER 3, 1971
27 fascinating days visiting LIMA, SANTIAGO BUENOS AIRES, *MONTEVIDEO, ASUNCION, SAO PAULO, and RIO DE JANEIRO.
From $1598.60 (U.S.) per person, based on double occupancy.
Write or Phone for Brochure
*Optional
For tickets and reservations call
BCAA WORLD TRAVEL SERVICE
1075 Pandora Ave., Victoria
382-8171
A MOST TRUSTED NAME IN TRAVEL.

SOMETHING REFRESHINGLY DIFFERENT?
Try Cargoliner Travel . . .
The Real Life-at-Sea
'Round The World Cruises'
Sailing from Vancouver, October, November January '72 aboard cargo-passenger ships.
Here is the cruise of a lifetime. A casual, unhurried tour of 17 of the world's most exotic port cities on a sleek, beautifully appointed 200 to 300 passenger cargo liner. Fares begin at just $2250 U.S. from Vancouver.
Swimming pool. Spacious lounges. Turkish bath. Superb continental and Oriental cuisine. Movies, dancing, bingo. Full ship board activities, and complete medical facilities. Cabins are all first class with private bath or shower. Ships are completely air conditioned. And any age can travel. Shore excursions available in ports.
OVER 4 MONTHS OF CRUISING!
UP TO 40 DAYS IN PORT.
Itinerary: Vancouver, San Francisco, Los Angeles, Acapulco, Panama Canal, Port Everglades, Rio de Janeiro, Santos, Buenos Aires, Cape Town, Durban, Laurenco Marques, Singapore, Hong Kong, Kaoshsiung, Keelung, Kobe, Yokohama, Vancouver.
PHONE OR WRITE FOR BROCHURE AND INFORMATION — FOR THE BEST IN CRUISING SEE THE SPECIALISTS AT . . .
WILLIS TRAVEL SERVICE
385 4312 • 578 Yates St., Victoria, B.C. • 385 4312
P&O Agents — OPPOSITE POST OFFICE For Personalized Service — Orient Overseas Line Agents

There's Buying News in Classified
For Want Ads — 386-2121

DISCOVER THE WORLD WITH DOLPHIN
DOLPHIN TRAVEL
We Have All the Information on
EUROPEAN TOURS
★ Frames, Fourways, Leroys, Glenton, Southdown
★ Thrift-Rail Coupons and Passes
★ Eurail Passes
Contact Us At
477-1811 3970 Shelbourne St.

Costa del Sol? Majorca?
Why not both.
3 weeks from $831*
Your price includes:
• Super DC-8 Jet transportation, Vancouver to Vancouver.
• Luxury hotel accommodation
*All fares subject to Government approval and/or change without notice.
S
IBERIA
Fly the world with Iberia.
The romance of Spain is on every plane.
VCT - 71 - 1
P.O. Box 2119
Toronto 1, Ont.
Please rush me information on your "Sunny Happening" tour "Costa del Sol and Majorca".
Name_____ Address_____
City_____ Prov._____
My Travel Agent is_____
*Air fare based 17-29 day excursion fare.

Cruise to Alaska aboard a British isle.

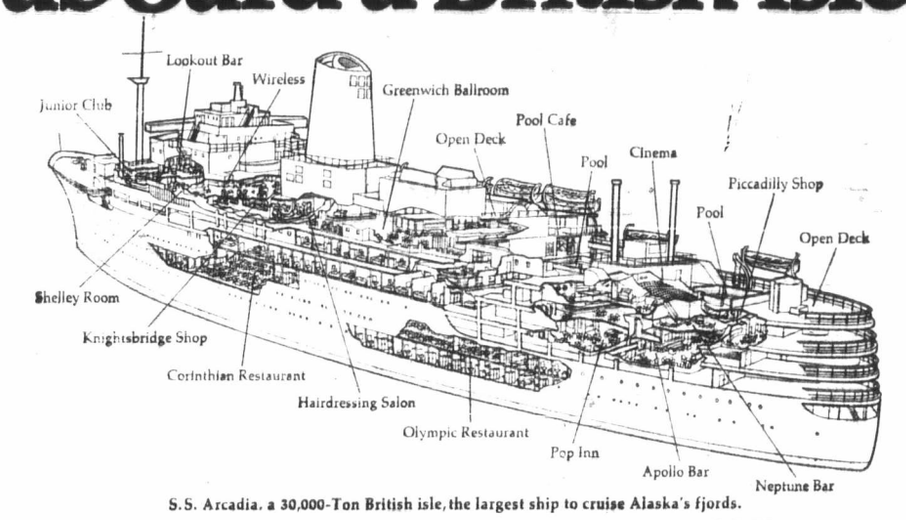

S.S. Arcadia, a 30,000-Ton British isle, the largest ship to cruise Alaska's fjords.

Four times this summer, a self-contained British isle, P&O's S.S. Arcadia, will sail up the smooth Inside Passage to the fjord-and-forest beauty of Alaska: Glacier Bay, Juneau (and Mendenhall Glacier), Ketchikan, Sitka — on a cruise where the ship is as intriguing as her destination.

British seamanship, British service.

Arcadia is British, from pub to poop deck, with brass fittings, teak railings and a tea service for every passenger. Among her population—officers, crew, service staff, you'll spot accents right out of J. Arthur Rank movies and Beatle albums. While relaxing in the calm reliability of traditional British seamanship and service, you can live it up with non-stop shipboard entertainment: dance bands, movies, four nightclubs and—of course, an English pub.

A genuine British value

A P&O Alaska Cruise fits comfortably within the two-week span of an ordinary vacation. Accommodations range from a berth in a three-berth cabin for as low as US $345. A typical two-berth cabin is priced from US $410. If you're wondering where to go on your summer vacation, plan to come along on the cruise to Alaska that includes Britain, too.

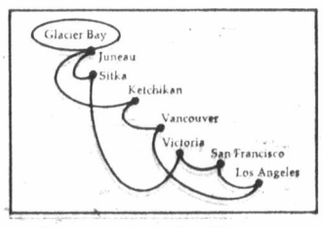

Four Wednesday Sailings

S.S. Arcadia leaves Vancouver on May 26, June 9, June 23, July 7. Via the Inside Passage to Ketchikan, Juneau. Complimentary tour of Mendenhall Glacier. Then through Lynn Canal and a full day in Glacier Bay. Return via Sitka to Victoria. Transportation between Victoria and Vancouver will be by British Columbia Ferry.

Typical entertainment.

Our June 9 Alaska Cruise will include photography instruction, bridge with the author of the *Blackwood Convention*, lectures on ports and fashion, and music by the Tony Austin trio and the Barbary Coasters. A complete range of accommodations is still available through your travel agent or P&O.

All P&O ships are of British registry.

P&O, The British Cruise Line.
409 Granville Street
Vancouver 2, B.C.
(604) 682-3811
20 (4/25)
Please send information on:
☐ Arcadia Alaska Cruising. (S-1,2,3,4)
☐ 117 Worldwide Cruises.
Name_____
Address_____
City_____
State_____ Zip_____
Travel Agent_____
P&O
The British Cruise Line

To Alaska, with the Prince!

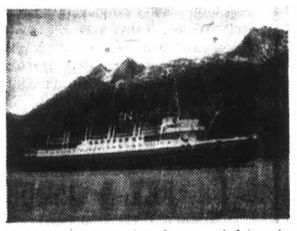

Experience the fun and friendship of an Alaska Cruise. Book your passage on CN's beautiful S.S. Prince George. Sailing every 8 days, April 26 to October 3, from Vancouver along the B.C. coast, through the spectacular "Inside Passage" to Skagway. Cruise 2000 unforgettable miles with calls at Prince Rupert, Ketchikan and Juneau. Enjoy food and service fit for a king.

Prices start as low as $305 including accommodation and meals. And there are attractive discount rates for early and late season sailings. But please book well in advance through your Travel Agent or Canadian National Passenger Sales Office.

CN

BAINS INTERNATIONAL TRAVEL SERVICE
2630 Douglas Street
384-4813

WESTERN CANADA TRAVEL
729 Johnson St.
385-1115

DOLPHIN TRAVEL
University Heights Shopping Centre
Phone 477-1811

NEWSPAPER ADVERTISING SELLS THE MOST

Woolco Town & Country MONTH-END CLEARANCE

Unmistakable, Honest to Value SAVINGS!

2-DAY SALE ONLY!

Monday and Tuesday

Monday Super Bargains

Panty Hose — One size, seamless mesh with gusset. Colours of beige, spice brown, rose. **Reg. Woolco Price .99** — .66

Ladies' Panty Hose — One size — nude —seamless mesh. Colours of wine, green, tempo, etc. Fits sizes 8½ to 11. **Reg. Woolco Price 1.11.** — .66

Ladies' Nylons — Seamless, first quality —In beige only. Sizes 9-11. **Reg. Woolco Price 4 for .88** — 4 for $1

Men's Dress Hose—Kroy wool and nylon Colours black, brown and green. Sizes 10-12. **Reg. Woolco Price 1.50** — .66

LADIES' & TEENS' WEAR

Ladies' Pullovers — Choose from our large selection. S.M.L. **Reg. Woolco Price 6.83.** — $3

Ladies' Slims and Jeans — Popular brand names. Broken size range. **Reg. Woolco Price to 8** — $3

Ladies' Half Slips — Lace trim. Nylon tricot. Beige, mauve, blue, mint and pink. Petite and mini. **Reg. Woolco Price 1.87** — .97

Ladies' Peignoir Sets — Nylon tricot. Lace trim. Nylon overlay on gown. **Reg. Woolco Price 8.77** — 3.87

Ladies' Pant Suit — Plaid design. Pull pants, flare leg with or without belt. Sizes 8 to 16. **Reg. Woolco Price $10** — $8

Panty Hose Holder — Lycra 2-way stretch.. Elasticized leg and waist band. S.M.L. White and skin tone. **Reg. Woolco Price 1.99** — .87

Ladies' Bra — Perma press. Kodel filled. Plunge neckline with adjustable straps. 32A to 34B. **Reg. Woolco Price 1.99** — .87

Ladies' Bra — Dram lift bra. Adjustable straps, lace cup. Champagne, pink, yellow. Sizes 32A to 36C. **Reg. Woolco Price 5.95** — 3.95

Ladies' Bikini Panty — Elasticized waist and leg. Wide selection and design. S.M.L. **Reg. Woolco Price .72** — 2 for $1

Girls' Pullovers — Large selection to choose from. Broken sizes from 7 to 12. **Reg. Woolco Price 3.68** — $1

Girls' Cotton Dusters — Long sleeves. Button front. Colours of mint, blue, pink, mauve with attractive floral design. Sizes 8 to 14. **Reg Woolco Price 2.87** — 1.50

CHILDREN'S WEAR

Girls' Vests — Fringe trim — 100% washable acrylic — many colours to choose from. Sizes 4, 5, 6 and 6X. **Reg. Woolco Price 2.93** — 2.17

Girls' and Boys' Sleepwear — Includes 2-pce. pyjamas and gown — large selection to choose from. **Reg. Woolco Price 1.93** — .99

Boys' Corduroy Pants — Half boxer waist — flare leg — zipper front — colours of blue, green and brown. Sizes 4-6X. **Reg. Woolco Price 4.76** — 2.76

Children's Jackets — 100% cotton poplin — hooded style Colours of blue, red, beige, aqua. Sizes 4-6X. **Reg. Woolco Price 2.76** — 1.99

Terry Sleepers — Snap front — colours of pink, blue, yellow. Sizes 1, 2, 3. **Reg. Woolco Price 2.88** — 1.88

MEN'S & BOYS WEAR

Men's Casual Pants — Permanent press — Washable Regular and slim leg styling. Comes in blue, brown, green and beige. Sizes 28-40. — 8.95

Men's Assorted Jackets — Large assortment of styles and fabrics — an excellent windbreaker. Comes in green, brown, beige and blue. Sizes 36-46. — 7.99

Men's Casual Pants — Permanent press — treated with scotchgard—regular cut—washable—Come in brown, beige, grey and green — Sizes 28-44. — 5.99

Men's Dress Pants — Flare leg — wool blends. Large assortment of colours — comes in plain shades stripes and checks. Sizes 28-44 — 9.88

Men's Knits — Long sleeve — 100% nylon and permanent press. Large assortment of colourful stripes. Sizes S.M.L. **Reg. Woolco Price 3.97** — 2.99

Boys' Nylon Shells — Wind and water resistant. Hidden hood — zip front — comes in blue, green, yellow, orange and red. Sizes 8-20. **Reg. Woolco Price 6.99** — 4.77

Boys' Sport Shirts — Long sleeves — large selection of colours — assorted stripes and plain shades. Sizes 8-16. **Reg. Woolco Price 2.99** — 1.99

Boys' Casual Pants — 100% cotton — slim and flare leg. Sanforized — comes in plain shades of brown, blue, green, black and beige. Sizes 7-16. 3.66 or 2 for $7

Boy's Dress Pants — Wool and wool blends — flare leg large assortment of colourful stripes to choose from. Sizes 8-16. Was 7.95, now — 4.99

Boys' Vinyl Jacket — The leather look — zip front — slash pockets — in brown only. Sizes 8-18. **Reg. Woolco Price 5.88** — 4.99

SHOES FOR THE FAMILY

Men's Two Tone Oxford — with black perforated wing tip and heel. Also available in slipon. Sizes 7-11. **Reg. Woolco Price 13.97** — 8.88

Boy's Dress Oxfords — Assorted sizes, colours and styles — 3.44

Assortment of Men's Better Quality Shoes—Slip-on loafers in light tan, or brown and black blucher oxford with square toe styling. — 13.97

Wide Assortment of Ladies' Summer Sandals — Open toe and sling back heel. **Reg. Woolco Price to 5.97** — 1.77

WIG DEPARTMENT

Mia and Adolpho Kanekalon Wigs — Permanently curled wash and wear. — 8.88

Falls — 100% human hair falls, flat base "14-16" length — velvet band — 7.77

JEWELLERY, CLOCKS, GIFTS

Table Serving Set — Beautifully boxed for a shower or wedding gift. Includes 4 salad bowls, 4 serving pieces and four wicker weave place mats **Reg. Woolco Price 7.88** — 3.99

Beautiful Spanish Made Dolls — Esquisitely hand dressed in native costume. Nicely boxed. Give one to mother. **Reg. Woolco Price 9.89** — 5.88

Decorative Hanging Gongs — Copper cow bell style gongs hang from leaf shape plague. A novel gift item. **Reg. Woolco Price 4.44** — 2.33

Ancient Mariner Rotating Globe — Adds a nice touch to a boy's bedroom or dad's den. **Reg. Woolco Price 3.96** — 1.99

Ladies' Jewel Boxes — Many attractive styles including antimony and wood. This affords a good chance to shop for Mother's Day. **Reg. Woolco Price 5.33** — 2.99

CAMERAS & MUSIC

Ampex 766 Stereo Tape Recorder — Four track stereo reel to reel tape recorder. Built-in echo and separate stereo channel V.U. meters. Only one — $250

Luna Reflex Viewers — No batteries needed — operates on available room light. Accepts 35mm or 126 slides. **Reg. Woolco Price 1.97** — $1

Zenith 35 Auto Focusing Enlarger — 35mm photograph enlarger — comes complete with filter drawer 35mm and 126 frame. **Reg. Woolco Price 58.97** — 49.97

Sylvania Flashcubes — Standard flashcubes for all the battery type "instamatic" cartridge loading cameras. **Reg. Woolco Price 1.35** — 1.19

Argus 538 Slide Projector — High quality slide projector. Accepts either 80 or 60 cap. Argus straight trays. Pop-up slide editor. **Reg. Woolco Price 54.97** — 47.97

HEALTH & BEAUTY AIDS

Colgate Instant Shave — Regular or lime. Economy size 11 ozs. — .67

kolynos Toothpaste — Regular or fluoride formula. Giant size — 2 for .60

Alka Seltzer — Handy to carry foil pack 36 tablets — .89

Mum 21 — Perfumed body freshener with deodorant — .99

Spellbound Bubble Bath Powder — From Landers — .99

Javex Household Sanitizer — Eliminates odors. kills germs. 14 oz. — 1.29

French Formula Shampoo — Normanl or colour treatment — .77

SMOKE SHOP

Coin Pottery — Pipe stand with 4 pipes — .49

Travelling Checkers — And computor games — .39

Ladies' Sunglasses — Large selection to choose from. **Reg. Woolco Price 1.49 to 1.77** — 77

PAINTS & WALLPAPER

Mac Tac Self Adhesive Vinyl — 18"x2 yds. Assorted patterns including woodgrain. **Reg. Woolco Price 1.29** — .99

Save $4 per Gallon and up to $1 per Quart — Top quality Resolac paint — interior latex and semi gloss whites free tinting

Latex Gallon	4.97	Quart	1.99
Semi-gloss Gallon	5.47	Quart	1.99

Save 50% on Auto touch-up Paint — Special manufacturerer's clearance. **Reg. Woolco Price .99** — .49

Shop for BARGAINS GALORE in our main aisle clearance centre

SPORTING GOODS — HOBBIES

4 Player Badminton Set — Set consists of 4 steel shaft racquets, net posts and birds. **Reg. Woolco Price 7.97** — $5

Lacross Stick — Junior model Lacross stick — leather and nylon thong strung. **Reg. Woolco Price 9.87** — 7.37

Bicycle Kick Stand — 2 leg kick stand for bikes. **Reg. Woolco Price 1.67** — .97

Back Rests for Bicycles — Fits the high sissy bar and converts your bike to a sporty model. Approx size 14"x6". Complete with double brackets for mounting. **Reg. Woolco Price 2.47** — 1.47

Slumber Robe — Full size 2 lb. celcloud sleeping bag — ideal for camping, slumber parties. Use for a comforter, full opening. **Reg. Woolco Price 12.67** — $9

FLOOR COVERING DEPT.

Zorla Scatter Rugs — 100% cotton decorative mats — 21"x39", fringed ends. Many colourful designs to choose from. **Reg. Woolco Price 3.99** — $3

Tweed Area Rugs — 100% Evlan tweed area rugs — 9'x12' — comes in colourful colours of gold, avocado, blue, orange and red. **Reg. Woolco Price 53.96** — 47.77

Elmwood Carpet — 100% continuous filament nylon with bonded urethene backing. Attractive 2 tone leaf design. Gold, blue, green, rust and avocado **Reg. Woolco Price 3.46 lin. ft.** — 59.96

Regent 27" Runner — In gold, green, orange, brown and blue. **Reg. Woolco Price 3.46 lin. ft.** — 2.77

Italian Wall Tapestries — Attractive for wall or furniture decoration. Wild life design. **Reg. Woolco Price 4.99** — 3.99

FURNITURE & APPLIANCES

Portable TV Stand — Will hold small portable TV's. Adjusts from 21" to 29" high. Brass only. Ideal for bedroom. 4 only in stock. **Reg. Woolco Price 21.88** — 7.88

Recliners — Sturdy kiln dried hardwood frame. Long wearing fabric. Walnut finish, showwood. Adjustable head rest lets you relax in comfort regardless of your height. Copper, cobalt and midnight blue. Only 6 to be had at this price. **Reg. Woolco Price 134.88** — $78

Sit-N-Sleep — 24 hour comfort. Includes two devans with bolsters, corner table and chair. Seats 5 comfortably. Ideal by day and right for night. Lets you get the most out of all living areas. One only **Reg. Woolco Price 198.88** — $128

54" Box Spring and Mattress

A few mattresses and box springs were left over from our big mattress sale at the beginning of the month. To make room for more new stock we have reduced these remaining units 10% and more. A Bodi-gard Charm mattress on sale for 42.66 will clear at — 37.66

A Prestige mattress on sale for 47.88 will clear for — 42.88

Clairtone Component Set—AM/FM Stereo tuner. Garrard auto record changer. 2 ball speakers. Rolla-bout stand. **Reg. Woolco Price 288.88** — 229.88

RCA Stereo — French Provincial. Deluxe Victorcraft cabinet in satin finish. Garrard record changer. RCA 1050 chassis. Record storage. One only **Reg. Woolco Price 449.99** — $399

Sanyo 20" Black and White TV — Slimline design. Instant picture. Removable sunscreen. Clearance of counter models complete with stand **Reg. Woolco Price 189.88** — $175

Clairtone Mediterranean Stereo Garrard changer. AM/FM stereo tuner. Deluxe dark cabinet in Spanish inspired design. **Reg. Woolco Price $299** — $269

Sanyo Component Stereo — AM/FM stereo tuner and speakers in matching cubes. Phono outputs. Clearance on counter models. **Reg. Woolco Price 174.88** — 98.88

LUGGAGE & MUSIC

Cedar Lined Trunk—Vinyl covered. 7 ply laminated. Size 36"x20"x20". Blue in colors **Reg. Woolco Price 37.95** — 34.75

Vinyl Covered Trunk—7 laminated steel. Vinyl laminated binding. Size 43"x21"x25". Colors of green, melon and blue. **Reg. Woolco Price 36.95** — 33.65

Tote Bag — Shoulder strap and outside pocket. 3 colors of navy, blue, brown, and green. **Reg. Woolco Price 4.86** — 3.72

Tote Bags—Modern design 5 designs and colors to choose from. **Reg. Woolco Price 2.99** — $1

Pullman Line Luggage—Colors in green, ivory, Tobacco, blue. **Reg. Woolco Price 22.95** — 15.99

Weekend Case—Ideal for short trips. Colors green, blue tobacco, ivory. **Reg. Woolco Price 17.95** — 12.56

1900 Line Luggage — Vanity with comb and brush and mirror. Colors green, blue, ivory, tobacco. **Reg. Woolco Price 17.95** — 12.56

Trend 8 Suitcases—Beautifully designed. Easy to carry. For camping, the maximum with the least effort. **Reg. Woolco Price 37.95** — 30.36

Men's Flight Bags—Blue vinyl covering. Washable covering. An easy carry-all bag for trips. **Reg. Woolco Price 9.96** — 8.86

Red Grille Special

Vegetable soup, Baked Ham Sandwich, Vanilla Pudding, Tea or Coffee — .99

Tuesday Bullseye Specials

Discontinued Shower Curtains and Drapes — Many colours and patterns to choose from — Shower Curtain 72"x72". Drapes 36"x54". **Reg. Woolco Price to 7.26** — 3.77

Riverdale Fibreglass Tier and Valance Sets — 24", 30" and 36" long x 36" wide. **Reg. Woolco Price 3.44.** — 1.88

Mediterranean Bedspreads — Styled and made in Italy will enhance any decor. **Reg. Woolco Price 26.96** — 22.96

7' Lile Rail—Complete with end stops and runners—Wall or ceiling brackets enclosed. White or cadium. **Reg. Woolco Price 1.91** — 1.74

STATIONERY-TOYS-BOOKS

Stationery Notes—12 notes and envelopes per package, in assorted designs. **Reg. Woolco Price 2 for .98** — 2 for .57

Import Wallets — Hard and velvet covered containing mirror and eight containers for papers etc. **Reg. Woolco Price .86** — .47

Betty Lou Handy Travel Kit—For the gal on the go. Comb and brush set, Pillbox, toothbrush and washcloth holder. **Reg. Woolco Price .88** — .66

TOYS—KITES

Spaceship and the bat 2 and 4 foot wing span. Hours of family fun — .92

Play Gym Swing Set—Safe and durable. "swings and a glider. **Reg. Woolco Price 17.88** — 14.88

Plush Toys—Soft and warm a favorite for the children. Bears and other enjoyable animals. **Reg. Woolco Price 4.86** — 3.86

Children's Books—Children's favorite of educational books. **Reg. Woolco Price .96** — .75

Johnny Lightning—Be a champ. Race the winner. Works on all Lightning sets. **Reg. Woolco Price .98** — .63

FABRICS & BEDDING

36" Blue Denim—Its the in thing for 1971. Suitable for children's wear. Washes well. Little shrinkage. **Reg. Woolco Price 1.72** — yd. 1.20

60" Stretch Terry—20% nylon and 60% cotton. Washable, easy to sew. Perfect for swim or beach wear. **Reg. Woolco Price 3.99, yd.** — yd. 2.47

45" Polyester Crepe—With fine texture. Washable. Drip dry. Beautiful for spring outfits. Needs no ironing. **Reg. Woolco Price 3.99, yd.** — yd. 3.10

58" Bonded Acrylic—In plain and plaids. Great for pant suits, children's wear or coats. Fully washable. **Reg. Woolco Price 3.96** — yd. 3.15

Tru Press Sheets—In service weight. 50% fortrel and 50% cotton. Twin fitted. **Reg. Woolco Price 5.86** — 4.19

Double fitted and Flat. Reg. Woolco Price 6.84 — 4.99

Bucilla Needlecraft Kits—Easy and enjoyable to do. Just to mention a few items, pillows, aprons, tote bag, etc. **Reg. Woolco Price 1.98 to 14.95** — $1 to $12

HOUSEWARES DEPT.

Gourment Cookware Set — 5 pce. set in baked enamel finish. Shades of avocado, burnt orange and gold. **Reg. Woolco Price 38.88** — 24.66

Kitchen Tool Set—Set consists of ladle, spoon, fork, turner and masher. Black and avocado **Reg. Woolco Price 1.99** — 1.33

Miracle Spray Fabric Sizing—Restores the sizing lost in the washing. 20-oz size. **Reg. Woolco Price .77** — .44

Hangers—Suit or coat hangers. Made of hardwood. Satin finish. 3 per pack. **Reg. Woolco Price .89** — .46

Garbage Cans—Plastic. 20 gal. size. Rustproof. Resist cracking. Avocado only. **Reg. Woolco Price 5.49** — 4.19

Step On Can—San Queen step on can. All metal construction with plastic removable liner. White enamel **Reg. Woolco Price 6.61** — 4.99

Decorative Wall Mirror—With plastic frame of Imitation woodgrain. **Reg. Woolco Price 3.49** — 2.29

Lamp Adapters—For clip on only. In filigree style. **Reg. Woolco Price 1.97.** — 1.47

Lamp Shades—Plastic shades with over skirt. In shades of white, pink and blue. **Reg. Woolco Price .99** — each .66

PET & GARDEN SHOP

Hanging Baskets—Beautiful hanging baskets in white, black and green with liners and chain. **Reg. Woolco Price 4.27** — 3.27

Play House—4'x5', Sunnyland playhouse. Ideal for any age children or storage. 3 Only. **Reg. Woolco Price 49.97** — 39.97

Mini Greenhouse—Minigrow Hobbygarden with ten hobby pots. **Reg. Woolco Price 2.43** — .99

Flower Stand—10" flower pot with Gold tripod stand in colors of marble, copper and tangerine. **Reg. Woolco Price 2.67** — 1.43

Hanging Flower Pots—With chain in beautiful colors of green, cream, brown etc. **Reg. Woolco Price 1.97** — .97

Slug Killer—"Deadline" for slugs, easy to use liquid container. 13-oz. **Reg. Woolco Price 1.87** — .67

Project Kit—Hamster or Gurbel starter kit. Kit consists of cage, food nibbles, trears, book, litter. **Reg. Woolco Price 9.97** — 7.77

Personal Shopping Only, Please!
Shop Early While Quantities Last!
Open Monday to Friday 10 a.m. to 10 p.m.
Saturday 9 a.m. to 10 p.m.
Town and Country Shopping Centre
Douglas Street and Saanich

Because We're a Department Store...
WE'VE GOT EVERYTHING YOU COULD WANT
And Because We're Woolco
YOUR SHOPPING COSTS YOU LESS!

CLASSIFIED

SECTION FOUR

Sidney Woman Ta
Triple Garden Cr

Mrs. E. G. McRae of 11175 Heather, Sidney, was a triple-winner at the annual Sidney and North Saanich Garden Club show, held recently in the Sanscha Hall.

Mrs. McRae won the Kirby Cup and the Beaumaris Trophy, and also captured the Mitchell and Anderson Trophy for the grand aggregate.

Deborah Larsen won the Bernard Marti Trophy for the number of points in seven age group, Hitchen won th eight-to-12-yea Christen Fido too age class.

Other adult w Mrs. Hazel Kn Edwin Madsen, ford and Mrs. Hemens.

HOW'S YOUR HEARI

Victoria, B.C.—A free offer of special interest to hear but don't understand words has been ann Beltone. A replica (non-operating model) of th Beltone aid ever made will be given absolute anyone answering this advertisment.

Try it to see how it is worn in the privacy of home without cost or obligation of any kind. It keep, free. It weighs less than a third of an it's all at ear level, in one unit. No wires lead to head.

These models are free, so we suggest you write now. Again, we repeat, there is no oblig 382-8234. Victoria, for information, or write to

BELTONE
613 Yates Street, Victoria, B.C.

JEFFRIES &

Victoria's Own Silversmiths

All work done by expert craftsme our own premises, and unconditio guaranteed.

SEE OUR GIFTS FOR THE NEW BRIDE
Hand-made and designed by our craftsm

HAND BEATEN BOWLS—Ranging from 12" diameter, priced from 9.00 to 5

ROUND SALVERS—Plain and chased botto 9" to 16" diameter. Priced from 15.00 to 3

CIGARETTE BOXES—Round or oblong.. Priced from 7.50 to 3

REPAIRS AND REPLATIN OF ALL SILVERWARE

SAMPLE RE-PLATING PRICES:
Tea Pot, medium size
Sugar and Cream, medium size, each
Coffee Pots, medium size
Butter Dishes, with cover and liner
5" 8.00 6"

FRUIT BASKETS
8" 12.00 10" 14.00 12"
Prices include minor repairs.

Sample Prices Include Repair, Polish Cleaning.

Soldering handles on tea, coffee or hot water jugs 4.00
Reset, handles coffee or hot hot water jugs
Solder hinges on above items 3.50
Solder spouts above items

All Brass and Copperware Perma-finish
FREE ESTIMATES

JEFFRIES &
SILVERSMITHS LTI
1026 FORT ST. Phone 3
WE BUY OLD SILVER

At the MARGO
We Take Bette

The
These strengt lasting
Give y appoin most c

Sidney Woman Takes Triple Garden Crown

Mrs. E. G. McRae of 11175 Heather, Sidney, was a triple-winner at the annual Sidney and North Saanich Garden Club show, held recently in the Sanscha Hall.

Mrs. McRae won the Kirby Cup and the Beaumaris Trophy, and also captured the Mitchell and Anderson Trophy for the grand aggregate.

Deborah Larsen won the Bernard Martin Memorial Trophy for the highest number of points in the under-seven age group, while Steven Hitchen won the class for eight-to-12-year-olds, and Christen Fido took the 13-to-18 age class.

Other adult winners were Mrs. Hazel Knowles, Mrs. Edwin Madsen, A. R. Mockford and Mrs. Walter Hemens.

HOW'S YOUR HEARING?

Victoria, B.C.—A free offer of special interest to those who hear but don't understand words has been announced by Beltone. A replica (non-operating model) of the smallest Beltone aid ever made will be given absolutely free to anyone answering this advertisment.

Try it to see how it is worn in the privacy of your own home without cost or obligation of any kind. It's yours to keep, free. It weighs less than a third of an ounce, and it's all at ear level, in one unit. No wires lead from body to head.

These models are free, so we suggest you write for yours now. Again, we repeat, there is no obligation. Call 382-8234, Victoria, for information, or write to . . .

BELTONE

613 Yates Street, Victoria, B.C.

JEFFRIES & CO.

Victoria's Own Silversmiths

All work done by expert craftsmen on our own premises, and unconditionally guaranteed.

SEE OUR GIFTS FOR THE NEW BRIDE

Hand-made and designed by our craftsmen

HAND BEATEN BOWLS—Ranging from 4" to 12" diameter, priced from 9.00 to 50.00

ROUND SALVERS—Plain and chased bottoms, 9" to 16" diameter. Priced from 15.00 to 37.50

CIGARETTE BOXES—Round or oblong.. Priced from 7.50 to 30.00

REPAIRS AND REPLATING OF ALL SILVERWARE

SAMPLE RE-PLATING PRICES:

Tea Pot, medium size 13.00
Sugar and Cream, medium size, each 7.00
Coffee Pots, medium size 14.00
Butter Dishes, with cover and liner 5" 8.00 6" 10.00

FRUIT BASKETS

8" 12.00 10" 14.00 12" 16.00

Prices include minor repairs.

Sample Prices Include Repair, Polishing and Cleaning.

Soldering handles on tea, coffee or hot water jugs 4.00
Reset, handles on tea coffee or hot hot water jugs 4.00
Solder hinges on above items 3.50
Solder spouts on above items 3.50

All Brass and Copperware Perma-finished.

FREE ESTIMATES

JEFFRIES & CO.

SILVERSMITHS LTD.

1026 FORT ST. Phone 383-8315

WE BUY OLD SILVER

Provincial COURT

A 21-year-old Saanich man was sentenced to two months in jail after he pleaded guilty Saturday in Victoria Provincial Court to a charge of theft over $50.

Warren W. Mactier of 11-1680 Poplar was arrested Friday afternoon by Victoria city police in front of the Yates Street parking garage.

Court was told Mactier "turned and ran back into the parkade" when he saw a police officer. A box containing tools valued at $125 was found under a flight of stairs inside the parking garage.

Mactier said in court he was under the influence of alcohol when he stole the tool box. Court also was told Mactier served a three-month sentence last year for car theft.

□

Colin Hebdon, 18, of 1606 Bay, was given a suspended sentence after pleading guilty to a charge of theft under $50.

Court was told Hebdon stolen a pair of pants worth $5.99 from Zeller's Friday. He was placed on probation for one year.

Taxes Higher

VANCOUVER (CP) — The total property tax package to be paid by Vancouver property owners will be up 11.9 per cent over 1970, a city staff report said Friday.

The increase on the average home of $19,000 will be $27 for general purposes tax, $18 for the provincially established school tax and $1 for the hospital district levy, minus a $10 increase in the homeowner grant — a total hike of $36 over last year.

busy bee dry cleaners

ONE-DAY SERVICE ON DRAPES

Free Pickup and Delivery on All Dry Cleaning

2174 Oak Bay Ave. 598-2414
1019 Cook 388-5058

Register Now

STRETCH & SEW Classes

Starting Monday, April 26th

Your choice of morning, afternoon or evening classes. Learn pattern draughting in all sizes and create your own garment . . . T-shirts to dresses and bathing suits, plus more.

8 BASIC LESSONS 15.00

For Classes in SOOKE AREA contact Mrs. Carrie George, 7126 West Coast Rd. phone 642-5670.

No short cuts, our teachers are licensed by S-T-R-E-T-C-H & SEW of Oregon.

S-T-R-E-T-C-H & SEW FABRICS

2541 Estevan Ave. 592-9622

Salmonella Infection

St. Joseph's Tests Staff

St. Joseph's Hospital is testing some of its staff members for the presence of salmonella enteriditis, an infection they might have picked up from children recently admitted to the hospital with the gastrointestinal disease.

Dr. E. G. Q. Van Tilburg, St. Joseph's executive director, said the children, from two families in the Greater Victoria area, did not acquire the disease in the hospital and the staff members are being tested as a precautionary measure for the protection of other patients.

Van Tilburg, contacted at home, did not recall how many children there were but said they are in the hospital's isolation unit, and the usual strict measures to prevent the spread of the disease are being applied.

The executive director said admissions of persons with salmonella enteriditis were not infrequent. The disease is characterized by severe diarrhea and the resulting loss of body fluids requires intravenous feedings as well as antibiotics.

Van Tilburg said the hospital routinely samples its employees for a number of infections, including salmonella, that may be transmitted through food or water.

He explained that one such recent sampling disclosed that a man working in the kitchen was a salmonella carrier, but there was never any evidence that he contaminated food.

However, said Van Tilburg, the hospital considered it an important finding because the man's wife worked in a restaurant.

Oak Bay Issue

Car Lot Work Held Up

The question of the long-promised landscaping and screening of the Saunders and Hitchman car lot on the corner of Foul Bay and Cadboro Bay roads is once again before Oak Bay municipal council.

Earlier this month, the lands and buildings committee wrote the firm to ask, as previous councils have, when the corner would be landscaped as had been agreed when the development was permitted to proceed.

In a reply letter, H. S. Saunders said bad weather had prevented an earlier start on the work, although a contract had already been awarded to a landscaping firm.

There was one slight problem yet to be settled before work could begin though, he wrote. That was that the municipality would have to provide some top soil for the boulevard.

Council replied in a letter drawing Saunders' and Hitchman's attention to the fact "that they had covenanted to carry out the improvements on the corner prior to proceeding with the development of their buildings, and that the top soil had been covered by subsoil as a result of their development."

Prepare Camp

GAMBIER ISLAND, B.C. (CP) — Counsellors and leaders for summer campers at Artaban, the Anglican Church camp here, will spend a weekend at the site on the May 24 weekend to prepare for the expected influx of young campers this summer.

Engagements and Weddings

Engagements

Needs — Blaney

Mr. and Mrs. H. J. F. Needs, 1675 Yale Street, Victoria, are pleased to announce the forthcoming marriage of their eldest daughter, Gillian Marjory to Mr. Ernest Randolph Blaney, eldest son of Mr. and Mrs. E. J. Blaney, 1741 Lee Avenue, Victoria.

The wedding will take place on Saturday, June 26, 1971 at 7 p.m. in St. Mary's Church, Elgin Road, Archdeacon H. J. Jones officiating.

Dixon — Gordon

Mr. and Mrs. Hamilton C. Dixon, 3137 Wascana Street, are pleased to announce the forthcoming marriage of their daughter Rita Charlotte M. J. to Mr. John Bruce Gordon, eldest son of Mr. and Mrs. Earl Gordon, 1634 Gosper Crescent.

The wedding will take place Saturday, May 1, 1971 at 6:30 p.m. in Trinity Presbyterian Church. Reverend Smith officiating.

Dhillon — Rabey

Mr. and Mrs. Mohan Singh Dhillon, are pleased to announce the forthcoming marriage of their eldest daughter Gloria Jean, to Mr. Howard Stanley Rabey, son of Mr. and Mrs. Gordon Rabey.

The wedding will take place May 15, at 7 p.m. in Centennial United Church. Reverend John Travis will officiate.

McMynn — Stutzel

Mr. and Mrs. R. G. McMynn, 2919 Phyllis Street, are pleased to announce the engagement of their daughter, Lorraine Bey, to Walter Karl Stutzel, son of Mr. and Mrs. Karl Stutzel, 1699 Sherridah, Coquitlam.

The wedding will take place at 3 p.m. Saturday, May 22, in Cadboro Bay United Church. Reverend C. Leighton Streight officiating.

Bunes — Howe

Mr. and Mrs. N. L. Howe, 2161 Neil St., Victoria, B.C. wish to announce the engagement of their eldest twin son, Brian Douglas Howe of 9716 Fairmount Drive, S.E. Calgary, Alberta, to Velyia Grace Bunes, daughter of Mr. and Mrs. Homer Lynch, Calgary.

The wedding will take place Saturday, June 26, 1971 in Southminster United Church, Calgary.

Blackley — Baxter

Mr. and Mrs. Francis Rafferty Blackley of Crystal Beach, Ontario, take pleasure in announcing the engagement and forthcoming marriage of their youngest daughter, Mary Ann Leonie, to Mr. Edward Mills Baxter, youngest son of Mr. and Mrs. William Edward John Baxter of 925 Arcadia Street, Victoria.

The wedding will take place on Saturday, May 15, 1971, at the Nuptial Mass celebrated at Queen of Peace Church, Old Esquimalt Road, Victoria.

Curry — Morneau

Mr. and Mrs. A. B. Curry, 2335 Tanner Road, are pleased to announce the forthcoming marriage of their youngest daughter Gloria Jean, to Mr. Bernard Philippe Morneau, eldest son of Mr. and Mrs. Paul Morneau, 674 Beaconsfield, Nanaimo, B.C.

The wedding will take place Saturday, May 15 at 8 p.m. in St. Joseph's Parish Church, West Burnside Road. Reverend B. Hanley officiating.

Fraser — Watson

Mr. and Mrs. Donald D. Fraser, 2672 Hampshire Road, are pleased to announce the engagement of their younger daughter, Kathryn Lotus, to Mr. David Keith Watson, elder son of Mr. and Mrs. Keith Watson, 409-2646 Cook Street.

The wedding will take place Saturday, May 22, 1971 at 2 p.m. in St. John's Anglican Church, Canon Grahame Baker officiating.

Britton — McWilliam

Mr. and Mrs. J. R. Britton, 6255 Pat Bay Highway, Victoria, are pleased to announce the engagement of their daughter, Heather, to Mr. Allen G. McWilliam, son of Mr. and Mrs. George McWilliam, 905 Marchant Road, Brentwood Bay, B.C.

The wedding will take place Friday, May 21, at 8 p.m., in The Church by the Lake, Elk Lake. Reverend H. Pike officiating.

Winlaw — Sallis

Mr. and Mrs. N. Douglas Winlaw, 202 Pine Street, Nelson, B.C. wish to announce the forthcoming marriage of their only daughter, Judith Lynn, to Mr. Ronald Frederick Sallis, eldest son of Mr. and Mrs. Ronald C. Sallis, 2100 Bakerview Road, Sidney.

The wedding will take place Saturday, May 22, 1971 at 7 p.m. in St. Aidan's United Church, Victoria. Reverend R. Allan officiating.

Partridge — Oppenheimer

Dr. and Mrs. Bruce Partridge, are pleased to announce the engagement of their daughter, Heather Leigh, to Mr. Martin Lee Oppenheimer, son of Mr. and Mrs. Sigmund Oppenheimer, Cincinnati, Ohio.

Miss Partridge graduated from Oberlin College and is now working on her Master's degree at the University of Oregon. Mr. Oppenheimer will graduate in May from Oberlin College in Oberlin, Ohio, where the wedding will take place on May 23.

In September the young couple will commence teaching careers at the Terra Nova School at Gander, Newfoundland.

Goodman — Carley

Mr. and Mrs. James M. Goodman, 1294 Derby Road, are pleased to announce the forthcoming marriage of their daughter, Kathleen Louise, to Mr. Ernest William Carley, son of Mr. and Mrs. Ernest W. Carley of Peachland, B.C.

The wedding will take place on Saturday, May 8, 1971 at 7 p.m. in Saint Aidan's United Church. Reverend J. Ray Allan officiating.

Weddings

Chalmers — Joanisse

A double ring ceremony was solemnized on April 2, 1971 at 7 p.m. in Centennial United Church, when Heather Elaine, daughter of Mr. and Mrs. Alex Joanisse, 878 Colville Road, exchanged vows with Paul Daniel, son of Mr. and Mrs. Herbert Chalmers 604 Cornwall Street. Reverend John Travis officiated.

Given in marriage by her father, the bride was radiant in a floor length empire-waisted gown of lagoda silk crepe with matching train falling softly from her shoulders. Her chapel veil was "something borrowed" from Mrs. Tom Anderson. The bride carried a cascade of yellow roses and stephanotis. The bride was attended by her six sisters, Mrs. Norman Perry, matron of honour, the Misses Kathleen and Diana Joanisse, bridesmaids, and the junior bridemaid, Miss Lorna Joanisse wore floor-length gowns of green nylon sheer over matching peau de soie with white lace handling the empire waists. They carried cascades of yellow and white mums. The two flower girls, the Misses Phyllis and Kim Joanisse were matching gowns in yellow and carried baskets of yellow and white mums. Best man was Mr. Tom Anderson, and Messrs. Lynn Chalmers, and Danny and Bruce Joanisse ushered the guests.

A reception followed at the Strawberry Vale Hall. Mrs. Danny Joanisse acted as hostess. Mr. Jack Ferguson of Nanaimo proposed the toast to the bride. The wedding cake was made by the groom's father and decorated by Miss Dee Rogers. Following the reception, Mr. and Mrs. Chalmers left on a motor trip to Harrison Hot Springs.

Gee — Jubb

A pretty spring wedding took place March 20th, 1971 at 10:30 a.m. in Christ Church Cathedral, when Reverend Roy Hault united in marriage Doreen Marion, daughter of Mr. and Mrs. Herbert Jubb, to Mr. Rodger Gee, son of Mr. and Mrs. Ron Gee of Sooke B.C.

Given in marriage by her father, the bride was radiant in a gown of white organza. Her chapel veil of silk illusion misted from a coronet of sequins. She carried a bouquet of yellow roses and daisies. Her attendants, Miss Sylvia Jubb, Maid of Honour, and Miss Frances Chapman, bridesmaid were lovely in long gowns of mauve and pink dotted swiss with high necks and short puffed sleeves trimmed with lace. They wore mauve and pink daisies in their hair and carried similar bouquets. The flower girl, Lisa Jane Auden six-year old niece of the bride looked sweet in a short blue gown similar to the bridesmaids. She carried a basket of blue daisies. Best man was Ralph Brawn and his brother Eric was usher. A reception was held at the home of the bride's parents, 27 Government St. Mr. William D. Law proposed the toast.

For her going-away outfit, the bride chose a red pant suit, navy accessories, and orchid corsage. The happy couple spent their honeymoon at Harrison Hot Springs, B.C. They are now residing in Colwood.

Johansen — Wardman

The marriage of Diane Elizabeth, younger daughter of Mr. and Mrs. Leslie Wardman, 2889 Colquitz Avenue, and Mr. Anders Johansen, eldest son of Mr. and Mrs. Sven Johansen, Richmond, B.C. was solemnized in St. Martin-in-the-Fields Anglican Church, Saturday, April 10 at 7 p.m. Reverend Trefor Williams officiated and Mr. Jack Murrin presided at the organ. The church was beautifully decorated with a profusion of spring flowers and Easter lilies by the Altar Guild.

The lovely bride, given in marriage by her father, wore a lace-trimmed sheath gown of white peau d'elegance with a full train, designed and made by her godmother, Mrs. Alfred Sheard. A full-length net veil completed her bridal outfit and she carried a cascade bouquet of red roses and white carnations. The bride's attendants were her sister, Mrs. Hugh (Ida) Sherwood as matron of honor, and Miss Maureen Sturdy and Miss Carolyn Beavington bridesmaids. All were similarly gowned in dresses of green peau d'elegance with yellow ribbon trim and carried bouquets of yellow gladioli. Best man was the groom's brother Mr. Niels Johansen, and the ushers were Mr. David Lewis and Mr. Reg Russell.

A reception followed in the parish hall where the toast to the bride was proposed by her godfather, Mr. Ralph Cairns.

Out of town guests were Mr. and Mrs. Sven Johansen, Mr. Niels Johansen, Miss Pat McAnerin, Mr. and Mrs. J. Russell, Mr. and Mrs. David Lewis, Mr. Reg Russell, Miss Marcia Kastynyk, of Richmond, B.C. Miss Regan Brown, Mr. Lorrie Hunt, Miss Maureen Sturdy, Miss Carolyn Beavington, Miss Kathie Proulx, Miss Margaret Park, Mr. and Mrs. Eric Toth of Vancouver, B.C., and Mr. and Mrs. H. C. Brown, Steve and Ron, Miss Jamie Brown, and Mr. and Mrs. Patrick Maclay—of Lynnwood, Wash., Mr. and Mrs. Roy Mackay, Mr. and Mrs. L. H. Dunning, Miss Betsy Dunning, Mr. Tom Dunning of Bothell, Wash., Mr. and Mrs. William Bellwood, Washougal, Wash., and Mr. and Mrs. Hugh Sherwood, and Denise, Camrose, Alberta.

Mr. and Mrs. Anders Johansen will make their home at 46 Swinton Crescent, West, Richmond, B.C.

Waring — White

Reverend R. Hoult officiated at a double-ring ceremony in Christ Church Cathedral when Teresa Elizabeth, daughter of Mr. and Mrs. John S. White, 2722 Topp Avenue, exchanged wedding vows with W. Blume Waring, second son of Commander and Mrs. Douglas C. Waring, 2939 Sea Point Drive at 3:30 p.m. on Monday, April 12, 1971.

Given in marriage by her father, the bride was radiant in a white Chantilly lace coat entrain falling open to show a white taffeta empire sheath. Her full-length tiered veil of illusion net was held by an arrangement of white satin roses, organza petals and seed pearls. She carried a cascade bouquet of gold Johanna Hill roses and stephanotis. The bride was attended by her sister-in-law, Mrs. John White of Port Moody, as matron of honor. Miss Janet Arnold and Miss Barbara Wade, both of Victoria, were bridesmaids, with Miss Victoria Sharon of Vancouver as flower girl. They wore identical floor-length gowns of gold peau d'elegance featuring empire style with gold and pink floral braid trim. They carried bouquets of white and pink gladioli. Best man was Dwight Waring, brother of the groom, and Messrs. Bruce Waring and John White ushered the guests.

The reception was held at the McPherson Theatre Restaurant. The toast to the bride was proposed by Mr. W. Stewart Gibson. For travelling, the bride wore a shrimp-pink dress with matching picture hat. White accessories and a pink orchid corsage completed her ensemble. Following the honeymoon, the couple will reside in Victoria.

Dunaway — Kear

Reverend Robert Purdy officiated at the wedding ceremony in the Church of Christ The King, North Burnaby, on April 3rd, 1971 when Carol Ann, daughter of Mr. and Mrs. Douglas Kear, Burnaby, exchanged vows with Gordon John, son of Mr. and Mrs. Gordon Dunaway, Victoria. Mrs. Richard Elliott was Matron of Honour and Best Man was Mr. David Johnston. A reception was held in the Coach House, North Vancouver, after which the bride and groom left for a skiing trip at Silver Star, Vernon, B.C. The new Mr. and Mrs. Dunaway will reside in Vancouver.

Iverson — Chester

A double-ring ceremony was solemnized on March 27, 1971, in the Church of Our Lord, when Deborah Colleen, eldest daughter of Mrs. P. Chester, Victoria and Mr. R. Chester, Penticton, exchanged marriage vows with Mr. Robert Paul Iverson, only son of Mr. and Mrs. R. J. Iverson, Victoria. Bishop D. A. G. Rankidor officiated.

Given in marriage by her father, the bride was attended by Miss Louise Badham as maid of honor, and her sisters Judith and Kathryn Chester, as bridesmaids. Mr. Michael Mazger was best man and ushers were Messrs. Raymond Luxemburg and Tim Zurowski. A reception followed at the home of the groom's parents 384 Arnold Avenue. The happy couple are making their home in Victoria.

Ackerman — Kellie

Mr. and Mrs. Llewellyn Kellie are happy to announce the marriage of their younger daughter Winifred Jill, to Mr. Tim Charles Ackerman, younger son of Mr. and Mrs. William Ackerman, at the Olde England Inn, on April 2. The ceremony was performed by Reverend Gilbert Smith.

The bride's attendants were her sister, Gay, Mrs. Henry Forsthauer of Fort Steele, and Miss Catrina Moyes Wann, of West Vancouver. Mr. Edward Ackerman was his brother's best man. Miss Alison Marshall played the wedding music, and Mr. William Fahey, the bride's uncle proposed the toast to the bride. Guests attended from Calgary, William's Lake and Vancouver. Mr. and Mrs. Ackerman are living in West Vancouver.

Gaunt — Guest

A quiet wedding took place April 7, 1971 at 3 p.m. in the Chapel of St. John's Anglican Church, when Canon Grahame Baker, united in marriage Mrs. Ruth Amelia Bernice Guest, widow of the late H. L. Guest, to Mr. Robert Charles Wilmot Gaunt, son of Mr. and Mrs. Vernon Gaunt, Saskatoon, Sask. Mrs. J. Elmer Kreller, sister of the bride was her attendant and Mr. Walter Evanchiw was groomsman.

After the ceremony, a dinner party was held for the immediate family at the home of the bride's mother, Mrs. James A. Watson, 901 Tattersal Drive. The bride and groom left on their honeymoon to the Hawaiian Islands. On their return, they will reside at 1521 Mortimer Street, Victoria.

Matskiw — Fitzpatrick

Mr. and Mrs. Henry Fitzpatrick, Lake Cowichan, wish to announce the wedding of their daughter Kelly, to Michael George Matskiw on Monday, March 29th, 1971 at Victoria, B.C.

Rates for publication of Wedding or Engagement notices, with or without pictures, available on request from the Advertising Department. (Special forms to assist you in writing copy also available.) Copy for weekend editions should be in the Victoria Press office no later than 5 p.m. the Wednesday prior to publication date.

BUSINESS OFFICE OPEN

8 a.m. to 5:30 p.m., Monday to Friday
(Closed Saturday and Sunday)

At the MARGO BEAUTY STUDIO We Take Better Care of Your Hair

Want Proof? Try a

MARGO PROTEIN PACK CONDITIONING TREATMENT

The results from a single treatment will amaze you.

Or . . . have a

MARGO PROTEIN PERMANENT WAVE

These Permanent Waves can actually increase the strength of your hair and leave it with new, long-lasting lustre and natural looking beauty.

Give your hair a treat, and a treatment. Make an appointment now at the MARGO BEAUTY STUDIO most convenient for you.

Miss Tracy Shelbourne — Miss Pat Shelbourne — Miss Karen Mayfair — Miss Beverley Hillside

Mr. Gavin Hillside

Mr. John Mayfair

MARGO BEAUTY STUDIO

Hillside Shopping Centre 382-8218 — Mayfair Shopping Centre 388-4338 — Shelbourne Plaza Shopping Centre 477-1815

A Business Built On Customer Confidence and Goodwill

386-2121

CLASSIFIED ADVERTISING

Vancouver Island's Largest Shopping Centre in Print

386-2121

Circulation, 383-0725
Sports, 383-7000

TELEPHONES AFTER-HOURS
11:30 p.m. to 7 a.m.
Editorial, 383-4509
383-8309

BOX REPLIES

All replies to private box numbers available from 8:00 a.m. to 6:00 p.m. Monday to Friday inclusive.

Classified Counter, 8:00 a.m. to 6:00 p.m. Business Office, 9:00 a.m. to

* * *

OFFICE HOURS
5:30 p.m. Monday to Friday inclusive.

CLOSED SATURDAY

* * *

TELEPHONE HOURS
8:00 a.m. to 8:00 p.m. Monday to Saturday inclusive.

* * *

CLASSIFIED COPY DEADLINES

Regular classified advertisments may be placed at the counter, 8 a.m. to 5:00 p.m. on the day prior to publication, Monday to Friday inclusive. By telephone, 8:00 a.m. to 5:00 p.m. Monday to Saturday inclusive.

All classified semi-display copy must be in the possession of Victoria Press Ltd., 2631 Douglas Street, by 4:00 p.m. on the day prior to publication, with the exception of that copy for Sunday Colonist must be in by 4:00 p.m. Friday.

FULL COVERAGE CLASSIFIED RATES
AGATE TYPE ONLY

On day 8c per word per day.
Three consecutive days, 7c per word per day.
Six consecutive days, 6c per word per day.
Agate headings and white spaces can be charged at the word rate (5 words per line).
Minimum advertisement 10 words and $1.00.
Each initial, sign, group of figures and abbreviation counts as one word.

All ads requiring a style other than that mentioned above will be charged by the measured agate line (14 agate lines equal 1 inch).
One day 38c per line, $5.32 inch.
Three consecutive days, 33c per line, $4.62 inch.
Six consecutive days, 28c per line, $3.92 inch.
National rate 43c line per day.
Ten per cent surcharge if more than one size type is used.

Birth Notices, $2.00 per insertion.
In Memoriam notices, Cards of Thanks, Death and Funeral Notices, not exceeding 12 lines, $3.25 first insertion and $2.40 subsequent insertions. Each additional line, 33c daily.

Births, Deaths, In Memoriam Notices, Cards of Thanks not accepted by telephone.

SUBSCRIPTION RATES

Wherever carrier service is maintained, $3.00 per month.
By mail: Canada, $3.50 per month, $10.00 per three months, $39.00 per year. United States, $4.00 per month.
Sunday only: Canada, 25c per copy, $13.00 per year United States, 30c per copy, $15.60 per year; Commonwealth and foreign rates upon request.
Mail subscriptions are payable in advance.
Authorized as second class mail, Post Office Department, Ottawa.
Member Audit Bureau of Circulations.

TERMS OF PUBLICATION

The Victoria Press Ltd. shall not be liable for no-insertion of any advertisement beyond the amount paid for such advertisement.
In the event of an error occurring the liability of Victoria Press Ltd. shall not exceed the charge for the space actually occupied by the item in question.
All claims on error in publication shall be made within 12 hours thereafter and if not made shall not be considered. No claim will be allowed for more than one incorrect insertion nor for errors not affecting the value of the advertisement.
All estimates of cost are approximate. Advertisers will be charged with space actually used.
All advertising copy will be subject to the approval of the Victoria Press Ltd., who reserve the right in its sole discretion to classify, reject or insert copy furnished.
Advertisements must comply with the British Columbia Human Rights Act which prohibits any advertising that discriminates against any person because of his race, religion, sex, colour, nationality, ancestry or place of origin, or because his age is beween 44 and 65 years, unless the condition is justified by a bona fide requirement for the work involved.
While every endeavor will be made to forward replies to box numbers to the advertiser as soon as possible, we accept no liability in respect of loss or damage alleged to arise through either failure or delay in forwarding such replies, however caused, whether by negligence or otherwise.

CIRCULATION REPRESENTATIVES

Duncan, Chemainus
P. J. Rogers 746-6181
Lake Cowichan, P. Edwards 749-6771
Pt. Alberni, Mrs. A. Nilson 723-8312
Nanaimo, R. Lakey SK 3-2766

United States Representatives
MATHEWS, SHANNO AND CULLEN, INC.
New York, Boston, Chicago, Detroit, Philadelphia, Pittsburgh, Cleveland, Syracuse, Charlotte, Atlanta, Cincinnati.

DUNCAN BUREAU
262 Station Street (Hamilton Electric Building). Office and telephone hours 1 p.m. to 5 p.m. Monday to Friday, inclusive.
PHONE DUNCAN 746-6181

CLASSIFIED SERVICE FOR DUNCAN COWICHAN VALLEY CHEMAINUS RESIDENTS
Classified Ads phoned in to our Duncan office before 3:30 p.m. will appear 746-6181 in the following day's papers.

PHONE DIRECT
386-2121
TO PLACE YOUR CLASSIFIED AD

1 BIRTHS

COPLEY — Born to George and Diane Copley at Vancouver General Hospital, on Wednesday, April 21, 1971, a daughter, Jennifer Margaret, 7 lbs. 6½ ozs.

DEVLIN — Born to Dr. and Mrs. L. E. Devlin (nee Tisdall), No. 3-1462 Rockland Avenue, at the Royal Jubilee Hospital on April 21, 1971, a son, Andrew Gerald, 6 lbs. 4 oz.

FLETCHER—Born to Mr. and Mrs. Brian G. Fletcher, 2349 James White Blvd., Sidney, B.C., at the Royal Jubilee Hospital on April 21, 1971, a son, 6 lbs. 8 oz.

HARMSWORTH — Born to Norma and Leslie (Buzz) Harmsworth, a baby sister for Shawn and Casey, at Invermere, B.C., on April 22.

HOBBS—Born to Brian and Donna Hobbs, 2252 Estevan Avenue, Victoria, at Royal Jubilee Hospital on April 23, 1971, a son, Bradley James, 8 lbs. 3 ozs. A brother for Brent and Charlene. Many thanks to Dr. R. N. Young and maternity staff.

KALNIN — Born to Mr. and Mrs. Charles Kalnin, (nee Elaine Birtwistle) at the General Hospital, Penticton, B.C., on April 14, 1971, a daughter, 8 lbs. 8 ozs.

MONTGOMERY—Born to Mr. and Mrs. Stuart Montgomery, 476 Tipton Avenue, Colwood, at the Royal Jubilee Hospital on April 20, 1971, a son, David William, 8 lbs. 1 oz.

MACE — Born to Doug and Lona Mace (nee Donaldson), 186 Memorial Crescent, Victoria, B.C., at the St. Joseph's Hospital on April 22, 1971, a son, Roy Walter, 9 lbs. 5 oz. A brother for Rhonda. Sincere thanks to Dr. D. M. L. Shorting and Maternity Staff.

SLAGBOOM—Born to Mr. and Mrs. Barry R. Slagboom, 957 Monterey Ave., at the Royal Jubilee Hospital on April 21, 1971, a daughter, Tisha Corinne, 7 lbs. 1 oz. A special thank you to Dr. Gough, Dr. Ransford and maternity staff at the Royal Jubilee Hospital.

WETKLO—Born to Harald and Ilse Wetklo, 1533 Redfern St., at St. Joseph's Hospital on April 21, 1971, a son, Michael Harald, 9 lbs. 8 oz. Our sincere thanks to Dr. W. Billung-Meyer, Dr. E. C. Prevost and the maternity staff.

CLASSIFICATION INDEX

VITAL STATISTICS
1 Births
5 Deaths and Funerals
8 Cards of Thanks
9 In Memoriam
10 Funeral Directors

NOTICES
11 Monumental
14 Announcements
15 Coming Events and Meetings
16 Catering, Banquet and Reception Rooms
17 Restaurants
18 Places to Visit
20 Lost and Found

EMPLOYMENT
21 Male Help Wanted
25 Male or Female Help Wanted
26 Female Help Wanted
27 Teachers Wanted
29 Situations Wanted Male
30 Situations Wanted Female
31 Situations Wanted Male or Female

BUSINESS SERVICES AND DIRECTORY
36 Business Services and Directory

PERSONAL SERVICES
32 Trade Schools
33 Bands, Musicians and Orchestras
38 Travel
39 Personals
40 Business Personals
42 Education
43 Dancing
71 Music Teachers

MERCHANDISING
60 Fuel
63 Timber
65 Building Supplies
70 Musical Instruments
77 Motorcycles
78 Bicycles
80 Boats and Marine
83 Aeronautical
92 Sporting Goods
93 Stoves and Furnaces
96 Cameras, Supplies and Photo Finishing
97 Furniture
98 TV, Stereo, Radio Sales and Service
99 Groceries, Meat and Produce
100 Miscellaneous for Sale
103 Miscellaneous Wanted
109 Miscellaneous to Rent
112 Wanted to Rent, Miscellaneous
115 Swaps
117 Antiques
119 Florists
120 Garden Supplies
125 Pets and Supplies
127 Chicks, Poultry, Hatching Eggs, Supplies
128 Livestock and Supplies
130 Heavy Equipment, Machinery
135 Farm Implements

AUTOMOTIVE
150 Cars for Sale
151 Foreign Import and Sports Cars
152 New Car Directory
154 Trucks and Buses
156 U-Drives and Auto Washing
158 Tires
160 Parts, Accessories
162 Auto Repairs, Service and Towing
164 Auto Body Work and Painting
166 Cars and Trucks Wanted
168 Campers and Trailers
169 Mobile Homes and Parks

ACCOMMODATION
175 Hotels
178 Summer Resorts
181 Tourist Accommodation
185 Convalescent and Rest Homes

RENTALS
190 Room and Board
191 Room and Board Wanted
193 Rooms to Rent
194 Rooms Wanted
197 Housekeeping Rooms to Rent
199 Housekeeping Rooms Wanted
200 Apartments to Rent, Unfurnished
201 Apartments to Rent, Furnished
203 Apartments Wanted
206 Duplexes to Rent
207 Duplexes Wanted to Rent
210 Houses to Rent, Unfurnished
211 Houses to Rent, Furnished
212 Houses Wanted to Rent
215 Halls, Warehouses, Stores and Offices to Rent

FINANCIAL
155 Automobile Financing and Insurance
230 Personal Loans and Insurance
233 Mortgage Loans and Insurance
234 Mortgages for Sale
235 Wanted to Borrow

REAL ESTATE
240 Business Opportunities
241 Business Opportunities Wanted
244 Revenue Property
245 Revenue Properties Wanted
247 Commercial or Industrial Properties
250 Houses for Sale
253 Country Homes and Properties
256 Waterfront Properties
260 Condominiums for Sale
263 Garages for Sale, Rent, Wanted
265 Houses Wanted to Buy
268 Listings Wanted
270 Exchange Real Estate
271 Lots for Sale
273 Property for Sale
274 Property Wanted
280 Acreage for Sale and Wanted
285 Up-Island Properties
290 Farms for Sale and Wanted
293 Gulf Islands Properties
295 Listings Cancelled

NOTICE OF COPYRIGHT

Full, complete and sole copyright in any advertisement produced by Victoria Press Ltd. is vested in, and belongs to, Victoria Press Ltd.; provided, however, that copyright IN THAT PART AND THAT PART ONLY of any such advertisement consisting of illustrations, borders, signatures or similar components which is, or are, supplied to Victoria Press Ltd. by the advertiser in the form of engravings, matrices, casts, etc., and incorporated in said advertisement shall remain in and belongs to the advertiser.

5 DEATHS, FUNERALS

BRESENHAM—Suddenly on April 24, 1971, Daniel Brian Bresenham, aged 20 years, beloved son of Mr. and Mrs. Dan Bresenham of 339 St. James St., a native son of Victoria. He also leaves his sister, Kelcy Dawn Bresenham at home; his grandfather, Stephen Campbell Bresenham of Victoria and grandfather, John Clark in Weyburn, Sask.; his aunt, Mrs. E. King and uncle, Richard Clark of Peace River, Alberta. He was a member of the 89th Squadron, Air Cadets.
Funeral service in McCall Bros. FLORAL CHAPEL, Johnson and Vancouver Sts. on Wednesday, April 28, at 1:35 p.m. with the Rev. Canon S. J. Wickens officiating. Interment at Ross Bay Cemetery.

CHOW—In Victoria, B.C., on April 21, 1971, Mr. Arthur Chow, age 31 years. Born in China and had been a resident of Victoria for the past 13 years, residing at 1805 Lavel Avenue. Survived by his wife, Wai Ling; son, Garry; daughter, Penny; brother, David, at home; 1 sister, and 6 brothers in China.
Service will be held in the Sands Mortuary Limited "Memorial Chapel of Chimes" on Monday, April 26, 1971, at 2:30 p.m., Rev. Edward Ling officiating. Interment in Royal Oak Burial Park.

ELLS—Irene Currie of Victoria, B.C., on April 23, 1971, survived by her husband, Sidney Clarke Ells; sisters and brother.
Private family service was held in Oak Bay United church. Interment in New Brunswick. Flowers gratefully declined. Arrangements through the Memorial Society of B.C. and First Memorial Services Ltd.

FREWING—In Victoria, B.C., on April 24, 1971, Mr. Donovan Esson (Don) Frewing, aged 57 years, a native son of Victoria, late residence, Shawnigan Lake, B.C. He leaves his brothers, R. N. (Bert) Frewing, 548 Dallas Rd., Brigadier R. F. Frewing, Vancouver, B.C. and A. J. (Bunty) Frewing, 548 Dallas Rd.; nieces, Mrs. R. (Sharon) Booher, Edmonton, Alberta and Mrs. D. (Shannon) Greenway, Victoria, B.C.; 2 great-nieces and 1 great-nephew.
Service will be held in the Sands Mortuary Limited, "Memorial Chapel of Chimes", on Wednesday, April 28, 1971, at 10:00 a.m., Major D. McMillan officiating. Cremation. Flowers gratefully declined.

GAUDIO—In Victoria, B.C., on April 21, 1971, Mrs. Marilyn Gaudio, aged 32 years; born in Nanaimo, B.C., and had been a resident of Victoria for the past 31 years; late residence 3927 Garnet Place. Survived by her husband, Guy; son, Raffaele; daughter, Taresa, at home; parents, Mr. and Mrs. R. W. Cross, 3091 Albany St.; brother, Larry, Vancouver, B.C.; aunts, uncles, nieces and nephews.
Mass will be celebrated in St. Patrick's Church, Haultain St., on Monday, April 26, 1971, at 1:00 p.m., Rev. Father J. Jackson celebrant. Cremation. Flowers gratefully declined. Those so desiring may contribute to the Canadian Cancer Society, P.O. Box 202, Victoria, B.C. Arrangements by the Sands Mortuary Limited.

GOSSE—Captain Douglas McNaughton Gosse, passed away in St. Joseph's Hospital, Victoria, B.C. on Friday, April 24, 1971. A member of a pioneering British Columbia seafaring family, he was predeceased by his father, Captain Josiah F. Gosse and his brother Captain Arthur H. Gosse. He is survived by his loving wife, Laura, at the residence, 646 Cornwall St.; one daughter, Mrs. Sally Dzus of Port Alberni and one sister, Mrs. Evelyn Hirst, Victoria, and nieces and nephews. He was a member of St. Andrew's Presbyterian Church, the Merchant Seamen's Guild and the Thermopylae Club.
Funeral services will be held Tuesday, April 27 at 3:00 p.m. in Hayward's Funeral Chapel. The Very Rev. Dr. J. L. W. McLean and Rev. Bruce Molloy officiating. Interment Royal Oak Burial Park.

HENSON—In Victoria, on Saturday, April 24, 1971, Mr. Harold Charles Henson, aged 72 years, of 1862 Forrester Ave.; born in Birmingham, England, and a resident of Victoria for the past 68 years. Survived by 2 sons, Harold of Vancouver and Robert of Victoria; 2 daughters, Mrs. Patricia Chester and Mrs. H. (Constance) Tooby of Victoria; 12 grandchildren; one brother, Norman, and 2 sisters, Mrs. G. Humphries and Mrs. E. Meehan in California. He was predeceased by his wife, Winnifred Maude, Feb. 2, 1971, and a son, Ted, in October 1957. He was a member of Britannia Branch No. 7, R.C.L.
Service in McCall Bros. Chapel, Johnson and Vancouver Sts. on Tuesday, April 27, at 2:15 p.m. Reverend Butler officiating, followed by cremation. (Flowers gratefully declined.) Friends may contribute to the Heart Fund, 630 View St.

MARR — In Victoria on Tuesday April 20, 1971, Mr. Andrew Marr, born in Dunbar, Scotland, and a resident of Victoria for the past 15 years, formerly of Yorkton, Sask. Survived by his son, Dr. Peter Marr, and daughter-in-law Timmie of Burnaby, 3 grandchildren, also a number of relatives in Scotland.
Service in McCall Bros. Chapel, Johnson and Vancouver Sts., on Monday, April 26, at 3:30 p.m., followed by cremation. (Flowers gratefully declined. Friends, if desired, may contribute to the Cancer Fund, P.O. Box 202, Victoria.)

McMORRAN — At Sandringham Private Hospital, on April 23, 1971, Mr. George S. McMorran, aged 82 years; a pioneer of Cordova Bay and Saanich District since 1890. He leaves his loving wife, Ida, 4 sons, Bruce, Eric and Richard, of Victoria and David, of North Vancouver, 7 grandchildren, 2 sisters, Miss Marguerite McMorran and Mrs. Irene Lloyd, Victoria.
PRIVATE service in McCall Bros. chapel with the Rev. J. Travis officiating. Interment at Royal Oak Burial Park. (Flowers gratefully declined. Friends, if desired, may contribute to the Cancer Fund, P.O. Box 202, Victoria.)

McPHAIL—Suddenly on April 22, 1971, Malcolm Ross McPhail, aged 51 years, of 1634 Pembroke Street, born in Blackburn, Scotland, resident here for 20 years. He is survived by his wife, Della, two sons, William and Richard, both of Victoria; his parents, Mr. and Mrs. William McPhail of Oyster Bay, V.I.; four sisters and three brothers.
Funeral service in McCall Bros. FLORAL CHAPEL, Johnson and Vancouver Sts., on Tuesday, April 27, at 1:00 p.m., with the Rev. J. A. Roberts officiating. Interment at Hatley Memorial Gardens.

ROGERSON — At the Veterans' Hospital, Victoria, B.C., on April 22, 1971, George Rogerson, aged 75. Survived by his beloved wife, Edna, at the residence; 1 son, Tom, in Sidney, Australia, and 1 daughter, Mrs. G. B. (Pamela) Costain, Victoria, B.C.; also 6 grandchildren. The late Mr. Rogerson served with the R.F.C. in the First World War and the R.A.F. in the Second World War.
Funeral service in HAYWARD'S FUNERAL CHAPEL, on April 26, 1971, at 10:30 a.m., Padre J. A. Roberts officiating. Cremation.

RYAN—In Victoria, B.C., on April 22, 1971, Mrs. Ethel Mary Ryan, aged 78 years; born in Ottawa, Ont., and had been a resident of Victoria for the past 8 years, residing at Suite 305, 2174 Cadboro Bay Rd. Survived by her husband, Patrick; son, Rody P. Ryan, Victoria, B.C.; 4 grandchildren.
Mass will be celebrated in St. Patrick's Church, Haultain St., on Monday, April 26, 1971, at 10:00 a.m., Rev. Father J. Jackson celebrant. Interment in Royal Oak Burial Park. Arrangements by the Sands Mortuary Limited.

STRINGER—At Rest Haven Hospital, Sidney, B.C., on April 21, 1971, Mr. John Stringer, aged 79 years; born in Huddersfield, England, and a resident of Sidney, B.C., for the past 34 years, late residence, 1030 Cypress Rd. He leaves his wife, Sarah, at home; his sister, Mrs. W. S. (Ella) Harrison, Sidney, B.C.; nieces and nephews.
Service will be held in the Sands Funeral Chapel of Roses, Sidney, B.C. on Monday, April 26, 1971, at 1:00 p.m., Rev. Robert Sansom officiating. Cremation.

WEST — At Mount St. Mary Hospital, on April 24, 1971, Donald H. West, Sr., aged 78 years, formerly of Upton, Bradeen & James Co. of Montreal and LaPointe Machine Tool Co. of Hudson, Mass., and had resided in Victoria for the last eight years. Survived by his wife Cecilia, and young daughter, Donna; also a son, Donald, and daughter, June, by a previous marriage, residing in the U.S.A.
Service in McCall Bros. FAMILY CHAPEL on Tuesday, April 27, at 10:30 a.m., with the Rev. A. Calder officiating, followed by cremation.

YOUNG — In Victoria on Thursday, April 22, 1971, Mr. James Young, of 3660 Ophir Ave., aged 82 years; born in Scotland, and a resident of Victoria for the past 30 years. Survived by his loving wife, Annie; two daughters, Mrs. G. (Agnes) Burrows of Victoria and Mrs. B. (Barbara) McKinnon of Rogers Pass; two grandchildren; one great-grandchild; one sister, Mrs. Frank Heller of Victoria, and a brother, John, of Vancouver, B.C.
Service in McCall Bros. FLORAL CHAPEL, Johnson and Vancouver Sts., on Thursday, April 29, at 10:00 a.m. Interment at Hatley Memorial Gardens.

8 CARDS OF THANKS

We wish to express our deepest heartfelt thanks to all John's friends, relatives and business acquaintances who came to visit and comfort him during his distressing illness. Special appreciation for the weekly devotionals held for John with the Christadelphian Ecclesia at our home and all the known and unknown prayers offered on his and our behalf. Sincere thanks for all the kind words, gifts, cards of sympathy and floral arrangements sent to help ease the great loss of a dear husband, loving father and brother. Special thanks to John's friends who acted as pallbearers and Mr. J. Brierley for his services. Thanks to Dr. W. Graham and staff, St. Joseph's, Jubilee Hospitals, Oak Bay Inhalator Department and McCall Brothers for their excellent services. — Mrs. John Deighton and Family, Brothers and Sisters.

Mrs. Bertha Taylor and daughters Marlene and Bonnie wish to express their sincere thanks to all their relatives and friends, management and staff of the B.C. Packers Ltd., and all members of Local 19, Victoria Shoreworkers for their kindness, sympathy and beautiful floral tributes during the illness and death of their beloved husband and father, Mr. Robert Taylor. Special thanks to Doctors C. M. Lampiugh, J. Haegert, J. D. Stenstrom, F. A. Perera; and Dr. Lockyer and staff of the Victoria Cancer Society; nurses at St. Joseph's Hospital and Royal Jubilee Hospital, especially Mrs. Nichols and staff on 3 Central. Deepest gratitude to Rev. Murray Henderson and also to Mr. Wilson and staff at Sands Memorial Chapel.

The gratitude in our hearts can never be fully expressed, but we want our friends and neighbors to know how much their kind words and expressions of sympathy have meant to us during our recent time of sorrow in the sad loss of our husband, father, son and brother, Clifford (Buzz) Wescott. A special thank you to Dr. R. H. Irish and Reverend Canon R. Willis.
—Mrs. C. Wescott and family.
—Mrs. E. Wescott and family.

9 IN MEMORIAM

ADAMS — In loving memory of a dear Mother, Mrs. M. Adams (Tillie) who passed away on April 25, 1970.

Loving and kind in all her ways
Upright and just, to the end of her days
Sincere and true, in her heart and mind
Beautiful memories she left behind.
—Phyllis, Harry, Albert and families.

YOUNG — In loving memory of Grace Young, who passed away April 25, 1968.

When all is done say not my day is o'er,
And that through night I seek a dimmer shore
Say rather that my morn has just begun,
I greet the dawn and not a setting sun, when all is done.
Always remembered by your sister Barbara and family.

10 FUNERAL DIRECTORS

Serving Vancouver Island With Dedicated Service at Sensible Prices

SANDS MORTUARY LTD.
'Memorial Chapel of Chimes'
1803 Quadra, Victoria, B.C.
388-5155 - 388-5156 - 383-7511

SANDS
"CHAPEL OF ROSES"
9838 Fourth St., Sidney, B.C.
656-2932

WESTWOOD
"CHAPEL OF FLOWERS"
(SANDS)
No. 1, Newcastle Ave.,
Nanaimo, B.C. - 753-2032

SANDS
"CHAPEL OF HEATHER"
317 Goldstream Ave.,
Colwood, B.C. - 478-3821

The Sands Family and Associates Since 1912

McCALL BROS.
Funeral Chapels
1400 Vancouver Street
385-4465 — 385-4466 — 385-4467
The wishes of all concerned fulfilled with good taste.

MONDAY
HUTCHINSON, Mr. Robert J.
10:30 a.m.—FAMILY CHAPEL
LUPTON, Mrs. Viola I.
1:00 p.m.—FLORAL CHAPEL
MOORE, Mr. Raymond
2:15 p.m.—FLORAL CHAPEL
SONGHURST, Mrs. Nellie
3:30 p.m.—FAMILY CHAPEL
MARR, Mr. Andrew
3:30 p.m.—FLORAL CHAPEL

TUESDAY
CHOW, Mr. Yuen Qual
3:00 p.m.—FAMILY CHAPEL

PRIVATE SERVICE
McMORRAN, Mr. George S.

TO BE ANNOUNCED
McPHAIL, Mr. Malcolm R.
YOUNG, Mr. James

THOMSON & IRVING
Funeral Chapel
Est. 1906 — Formerly of Winnipeg
A Dignified and Understanding Service at Moderate Cost
PRE-NEED AT NEED
SHIPMENTS
1625 Quadra St. Phone 384-2612

HAYWARD'S CHAPEL
Ready to carry out the family's wishes, quietly, sympathetically, with efficiency and dignity.
386-3505
734 Broughton St.
A. W. FRANCIS, OWNER-MGR.

CHAPLIN'S FUNERAL CHAPEL
Kindness — Courtesy — Service
1155 Fort 384-5512

FIRST MEMORIAL SERVICES
Undertakers for the Memorial Society of B.C. — 384-7041

11 MONUMENTAL

STEWART MONUMENTAL Works Ltd.
ESTABLISHED 1896
Memorial of Distinction
Marble fireplaces and tabletops.
1403 May St. 384-3452

MORTIMER'S MONUMENTS
ESTABLISHED 1877
"The Finest in Craftsmanship"
633 David St. — 383-6421

14 ANNOUNCEMENTS

COLQUITZ CO-OPERATIVE PLAY Group, Rosedale Avenue, registration May 6, 1-3 p.m. $6 per month. 3-4-5 year olds. 479-3432, 479-6127.

15 COMING EVENTS and MEETINGS

ARMY, NAVY AND AIR FORCE
SUNDAY BINGO
April 25, 7 p.m.
Club Tango
20 Games
No game less than $20
All Good Neighbors
1 Game $50
1 Game $100
Extra Prizes and Door Prizes
5 extra games 25c a card
Admission $1.00
In aid of Juvenile Sports and Veterans' Ben.

LEGION BINGO
CLUB TANGO
1037 View
Every Mon., 7:30 p.m.
Free Transportation to town
Door Prizes
20 Good Neighbor Games
Operated by Veterans for Veterans' Benevolence

HORSE RACING VANCOUVER — V.I. Coach Lines Race Track Special leaves Saturday, April 24 and every second Saturday 9 a.m. returns 9:15 p.m. $7.00 ea. Call 385-4411 Loc. 45. V.I. Coach Lines Ltd. 710 Douglas Street.

PARADE OF BAZAARS, MONDAY, April 26. Evening Branch Christ Church Cathedral A.C.W. Home Cooking Stall, African Violets. The Bay, 9:30 p.m.

MYSTERY TOURS
Leaves V.I. Coach Lines depot every Sunday 1:30 p.m. returns 5:00 p.m. $2.75 includes tea.

RUMMAGE SALE, ST. MATTHIAS Church Hall, corner of Richardson and Richmond, April 27, 7 p.m.

GORGE SOCCER BOOSTER CLUB Rummage Sale, Sunday, April 25, 2 p.m. Elks Hall, Cormorant Street.

16 CATERING, BANQUET and RECEPTION ROOMS

WEDDINGS, BANQUETS, MEETING. Taj Mahal, 1318 Broad. 383-5525.

20 LOST and FOUND

LOST: REMINGTON 12-GAUGE over and under shotgun. Forearm missing. $200 reward for return of gun in good condition. 479-2782.

LOST — BLACK FRENCH PURSE wallet, containing sum of money, at Hillside Shopping Centre. Reward. 385-5317.

LOST: BOOSEY HAWKES CLARinet, S. J. Willis school. Any information gratefully received. 382-8550.

LOST: JAMES BAY, FEMALE Siamese Sealpoint, jewelled collar, Kinky tail, answers to "Teaky". Please call 383-5025.

LOST: MAN'S PRESCRIPTION sunglasses. April 18 or 20. Heavy black frame, grey lenses. 386-9153.

LOST: WALLET CONTAINING Calgary credit cards on April 17. $25 reward for return. 382-9334.

LOST: KEYS ON KEY RING WITH large turquoise stone. Reward. 592-6775.

LOST YOUR PET? — HOMES wanted, found. SPCA. 383-0514.

HAVE YOU LOST YOUR CAT? Homes wanted. CPL. 598-3731.

21 MALE HELP WANTED

ADVERTISEMENTS IN THIS CLASSIFICATION MUST COMPLY WITH THE BRITISH COLUMBIA HUMAN RIGHTS ACT SEE COLUMN 1

CAPITAL REGIONAL DISTRICT
has openings for
2 ENGINEERING ASSISTANTS
(1 Field and 1 Office)

Salary Range $629 to $765 per month (1970 Scale).

Under the direction of the Director of Engineering, primary duties for each position will be as follows:

FIELD
Carry out engineering surveys, perform inspections and prepare field data.

OFFICE
Perform drawing preparation, check and compile specifications, do estimating and maintain engineering records.

Applicants should preferably have Senior Matriculation supplemented by courses in civil engineering at a technical level together with several years of varied and/or related experience in field or office work.

Eligibility for registration as a C.E.T. (Civil) B.C. would be desirable.

Must possessess a valid B.C. Drivers Licence.

WRITTEN applications stating age, education, experience, work history and references will be received by the undersigned up to 5:00 P.M., FRIDAY, MAY 10, 1971.

(Please do not send original documents as they will NOT be returned).

Assistant Secretary-Treasurer,
209 Burnes House,
Bastion Square,
Victoria, British Columbia.

ATTENTION
NEW REALTORS
Licensed to sell — but not selling! Not getting the help you need! Want and require that STEADY INCOME? Call me and in complete confidence lets discuss YOUR future. I have time to give individual help and a personal hand up the ladder of success to 2 new realtors. If you took time to read this ad then you should take time to call me right now, day or night. Jack Davis, Salesmanager, Western Homes Ltd. 382-2157.

RELIABLE MAN TO SELL Rawleigh Products. Phone 382-7704 8-9 a.m.

WANTED: BOARDMAN AND tapers. Only experienced need apply. Phone anytime, 386-0144.

SALESMEN AND AGENTS, SEE Business Opportunities, "Newest Media."

CAPITAL REGIONAL DISTRICT
has openings for:
SENIOR BUILDING INSPECTOR

Salary Range $728 to $885 per month (1970 Agreement).

The successful applicant will be reponsible to the Director of Engineering. Duties will include coordination and supervision of the inspection department and direction of several inspectors in the administration of building, plumbing, zoning and other related Bylaws and regulations in the Electoral Areas of the Regional District. Applicants MUST be familiar with administration of these types of bylaws in the Province of B.C. Should have Grade 11 or equivalent supplemented by technical or trade school training AND considerable experience as a journeyman in the construction field. In addition, applicants should have at least five years related experience, at lease three years of which were spent in a responsible supervisory capacity.

All Applicants for The Above Position:
Must possess a valid B.C. Driver's licence.
WRITTEN letters of application giving age, education, experience, work history and references will be received by the undersigned up to Friday, April 30, 1971.
Asst. Secretary-Treasurer
Capital Regional District
209 Burnes House, Bastion Square
Victoria, B.C.
(Please do not send original documents with your application as they will NOT be returned.)

THE BAY
SALESMAN
The Bay has a full-time opening in a men's clothing department for a salesman who is "right on."
Are You:
—A man who can "rap" as well with the under 30 swingers as the over 30 set?
—A man who is aware of today's total fashion scene and carries it into his everyday life.
If your answers are "yes," and you want a new and challenging career, apply in person, Monday and Tuesday between 1 and 2 p.m., 4th floor Personnel, The Bay.

UNIVERSITY STUDENTS

Do investments, securities, and the stock market interest you?

A vacancy in our office has created an excellent opportunity for an ambitious young man who wants a career in a high-paying profession.

QUALIFICATIONS

Minimum of three years University
—One year of full-time work experience desirable but not essential.

Enclose a complete record of former employers, job classifications and wage scales. List University courses taken and grades achieved. Reply, giving phone number, Victoria Press, Box 321.

READ THIS
IF YOU ARE EARNING LESS THAN $175 PER WEEK, YOU MAY QUALIFY FOR THE OPENING WE HAVE IN THIS AREA. WE NEED A MAN TO REPRESENT NATIONAL FIRM PERFORMING MERCHANDISING SERVICE FOR LOCAL MERCHANTS. DIRECT SELLING HELPFUL. FUTURE OPPORTUNITIES AND FRINGE BENEFITS.
CALL
MR. WILSON 652-1663
ON MONDAY OR TUESDAY

ACCOUNTANT
Bapco Paint Ltd. requires a graduate accountant or senior student for a responsible position. Duties involve supervision of accounting staff in the performance of all functions including the preparation and analysis of financial statements, etc. Applicants should have a thorough knowledge of accounting theory and experience in its practical application. Reply by mail only to P.O. Box 70, Victoria, B.C., giving full particulars including education, experience and salary requirements.

WANTED
Estimator co-ordinator for house construction in Greater Victoria. Applicant to be able to contact the public, discuss and supervise building (training program available for the responsible person with knowledge in drafting, carpentry, finishing, etc.). Steady employment. Salary plus incentive for the right person. Send your resume to Victoria Press, Box 162.

OPPORTUNITY IN PUBLISHING BUSINESS REQUIRE HARD-WORKING ADVERTISING AND CIRCULATION MAN. COMMISSION AND GUARANTEED WAGE 10 PER CENT OF COMPANY SHARES AVAILABLE TO RIGHT MAN. REPLIES IN WRITING TO THE PUBLISHER PISTON POST, 508 FORT STREET, VICTORIA, B.C.

WOULD YOU BE INTERESTED IN a pleasant part-time or full-time activity that would bring you some earnings? A car would be necessary and you would have to attend a training workshop. An interview will be arranged if you will advise by letter to Victoria Press, Box 331, giving your phone number, age, and details of experience.

FOR ISLAND HWY SAWMILL
Experienced planer man to operate key splitter and timber sizer. Must be able to sharpen own knives. Experienced planer greenchain man for packaging export lumber. Planer trimmer man with grading experience. Nanoose Forest Products Ltd. Phone 246-9021 (Chemainus) or 753-3689 evenings.

YOU
May be the man we are looking for. If you are bondable, anxious or need to earn over $10,000 the next year we want to hear from you. We are a local company in a flourishing and rapidly expanding field. Investigate this opportunity. 386-1432 weekdays 9-5 and 7-9 p.m.

STEADY WORK FOR PLANER men in new planer mill in Nanaimo. Only experienced men need apply. Four double end trim saw men, two lumber graders, two compactor and stencil men. Steady work. Top wages paid. Apply 1840 Stewart Avenue, Nanaimo, or phone 753-5161 or 754-9521.

LOOKING FOR SUMMER WORK? Right now we are hiring crew men for the new McDonald's Restaurant at the corner of Saanich Rd. and Oak St. If you are interested, drop by the McDonald's at 1567 Cedar Hill Cross Rd., on Apr. 27 or 28, between 4-8 p.m.

TRAINEE WANTED FOR OFFICE and warehouse duties by wholesale building supply company. Interviews will be held at 70 Kimta Road, Victoria, between 6:30 and 7:30 p.m. Monday, April 26.

EXPERIENCED COCKTAIL lounge bartender, permanent position, apply in writing, stating qualifications to Arbutus Hotel, Box 1290, Courtenay.

TAXI DRIVERS WANTED FULL and part-time. Must have chauffeurs licence and Chief's permit. Apply in person 906 Government.

WANTED: EXPERIENCED SERvice station attendant, married man preferred. Victoria Press Box 354.

SALESMAN TO REPRESENT OUR company to business managers. High commission. Call 477-8458, after 5.

ASSISTANT MANAGER FOR MR. Mike's Steak House, Campbell River. Experienced in fast food. Franchise type operation helpful. Please give full particulars, age, experience, references and salary expected. Victoria Press, Box 285.

CABINET SALESMAN—ESTIMATOR
For contract division of an aggressive, expanding Victoria carpet firm. High potential earnings on commission basis for right man. Reply to Victoria Press, Box 345.

MEN WANTED FOR DIRECT sales. No canvassing. All leads supplied, and are by appointment only. Excellent opportunity for aggressive men with sales experience only. Excellent commission. Please phone 656-5794 between 6 and 8 p.m. only.

WANTED: FRAMING CREW CAPable of doing roofing, insulation, drywall, tiling, millwork, etc. To perform sub-contract on Van. Island. Victoria Press, Box 344.

FIRST CLASS PAINTER MUST have foreman ability and knowledge of blueprints. Victoria Press Box 359.

25 MALE OR FEMALE HELP WANTED

ADVERTISEMENTS IN THIS CLASSIFICATION MUST COMPLY WITH THE BRITISH COLUMBIA HUMAN RIGHTS ACT SEE COLUMN 1

THE CORPORATION OF THE DISTRICT OF SAANICH
PLAYGROUND SUPERVISORS
ASSISTANT PLAYGROUND SUPERVISORS
LIFEGUARDS
SWIMMING INSTRUCTOR

Applications are invited for the above positions in the Saanich Summer Recreational Program.

PLAYGROUND STAFF — Employed from July 5 to August 13, 1971, from 10 a.m. to 3 p.m. Monday to Friday. The pay rates for the total period are $180 and $210. Applicants should be 18 years of age and have interest in recreation and some handicrafts and sports ability. Experience in directing youth activities will be a definite advantage.

LIFEGUARDS — Employed from approximately late June to early September. The pay rate is $2.86 per hour. Applicants must possess recognized lifesaving qualifications including scuba-diving.

Please submit application forms (obtainable at the Municipal Hall) to the Personnel Director before 5 p.m., May 4, 1971.

Personnel Director,
Saanich Municipal Hall,
770 Vernon Avenue,
Victoria, B.C.

PROVINCE OF BRITISH COLUMBIA
has opening for
SUPERVISOR OF DISTRIBUTION SERVICES
Audio-Visual Services
VANCOUVER
SALARY: $637 rising to $767 per month
To supervise staff responsible for physical distribution of films, tapes, film strips, pictures, film loops, catalogues, bulletins, and other materials related to the audio-visual media; to supervise the preparation, editing and proofreading of printed materials; related duties.
Applicants must be Canadian citizens or British subjects preferably with University training and teaching experience; administrative experience; an excellent command of English; some familiarity with the use and preparation of audio-visual aids; tact; sound judgment; ability to supervise staff.
Obtain applications from the Civil Service Commission of British Columbia, 411 Dunsmuir Street, Vancouver and return by May 5, 1971.
Competition No. 71:315A

REALTORS
JOIN THE TEAM
AT
OAK BAY REALTY
The Oak Bay area is recognized as having the finest real estate. If you live or work in this area why waste your time and gas going to an office downtown? At OAK BAY REALTY we are enlarging our team and would like to talk to you about the advantages of joining us. Generous commission split, congenial companions, MSA and Group Life Insurance Office and sales assistance leads, encouragement and personal supervision. Come and see our new office at 2194 Oak Bay Ave. Call Jack Mears, 598-3321.
MEARS OAK BAY REALTY LTD.

HOSTESSES
WAITRESSES, COOKS
BUS BOYS, DISHWASHERS
apply
Denny's Restaurant
3100 Douglas St.
Mon. April 26 Tues. Apr. 27th
9 a.m. - noon, 1-4 p.m.

HUSBAND AND WIFE AS GARdener and housekeeper. Must be in good health. Housekeeper to be able to manage large household, 3 references necessary from past employers. Furnished cottage and good wages. Reply Victoria Press, Box 341.

LIVING IN MOBILE HOME
Active retired couple wanted for mobile home park maintenance. Jack of all Trades and knowledge of gardening essential. Victoria Press Box 320.

RESIDENT SUPERVISOR REquired for revenue property. Retired business person preferred. Supplemental income only at $100 mo. Apply with full particulars to Victoria Press, Box 253.

COMMISSION SALESMAN wanted to service local beauty salons with wigs after securing accounts. Wig knowledge preferred but not essential. Resume to Victoria Press, Box 293.

EDP EXPANSION CREATES opening in production department. Knowledge required of commercial accounting, operations, scheduling and ability to deal with public. Initiative essential. Victoria Press, Box 298.

CARETAKER COUPLE REQUIRED May 15th for owner-owned 16-suite apartment with sea view. Live-in, one-bedroom suite provided plus salary. Please phone Mr. Humphries, 385-2481.
Swinerton, Stewart Clark Ltd.

MIDDLE-AGED ENERGETIC couple for caretaking duties in large block. Good wages. Victoria Press, Box 249.

METICULOUS JANITOR FOR OFfices. Evenings. Part-time. Near Simpsons-Sears. Give full details Victoria Press, Box 294.

BARBER-HAIR STYLIST AND beautician, at Chase River, near Nanaimo. 754-6847, 754-6888.

RELIABLE COUPLE TO MANAGE, caretake, live-in, 17-unit apartment. References. Victoria Press, Box 319.

26 FEMALE HELP WANTED

ADVERTISEMENTS IN THIS CLASSIFICATION MUST COMPLY WITH THE BRITISH COLUMBIA HUMAN RIGHTS ACT SEE COLUMN 1

EXPERIENCED WAITRESS. APply Mr. Webb. No phone interviews. House of Webb Restaurant, 646 Fort St.

LAUNDRY WOMEN FOR SMALL private hospital. Phone 598-2424 or 592-0063.

TRUCK DELIVERY GIRL FOR bakery, part-time. Victoria Press, Box 342.

JOB VACANCY — CLERK TYPIST
Salary Range $426-$472 per month.

A clerk typist is required in the costing section of our accounting department.
Duties include the posting of labor and material charges to detailed cost records, preparation of cost statements, typing and filing, and other duties as required.
The necessary qualifications are a good working knowledge of basic costing procedures, plus a general knowledge of office methods and procedures and the use of standard office equipment. Previous switchboard operation experience would be of value but is not essential.
Written applications should be made to: Victoria Press, Box 346, Victoria, B.C.

IMMEDIATE OPENINGS
for two personable woman who need to make a minimum of $150 per week full time.
Car essential. Some outside sales experience preferred. Phone for interview: Mr. Wilson at 652-1663 on Monday or Tues. between 10:00 a.m. and 2:00 p.m.

LEGAL BEGAL
. . . LOOKING for that prestige position in a lovely downtown legal office. Previous experience in general law a necessity. Preferably in mortgages and real estate. Good shorthand and typing. Top salary offered.
DRAKE PERSONNEL
895 Fort Street 385-3425
"Never a fee to applicant"

HAIRSTYLIST WANTED FOR THE luxurious Raymond's Salon in Woodward's Store, Mayfair Shopping Centre. Here is your opportunity to join in Western Canada's most progressive and successful salon chain. Earn high income, air conditioned salon and store benefits. Phone Mrs. Sinclair at the beauty salon, 386-3322 for appointment to interview or call in person.

WOULD YOU BE INTERESTED IN a pleasant part-time or full-time activity that would bring you some earnings? A car would be necessary and you would have to attend a training workshop. An interview will be arranged if you will advise by letter to Victoria Press, Box 331, giving your phone number, age and details of experience.

PART TO FULL-TIME SALES clerk with some administrative responsibilities, to work in novelty-gift shop. Wig selling experience and working hours flexibility required. Reply in confidence with resume of marital status, age, and pertinent experience to Victoria Press, Box 311.

AVON CALLING
FAIRFIELD — ARDMORE
Money for a spring wardrobe can be yours as you meet people, win prizes, have fun. Avon Territories are available now. Just call Mrs. G. Settler, 4000 Carey Rd. 384-7345.

COMPANION-HOUSEKEEPER FOR elderly widow in Victoria. Apartment to live-in. Private room, generous salary and time off to be arranged. Phone 388-9601 for particulars or write Victoria Press, Box 314.

RETIRED EXECUTIVE AND wife in modern, de luxe 7-room apartment require full-time, live-in housekeeper under 60. Starting salary, $300 plus board and room. Permanent. 385-8554.

EXPERIENCED INSURANCE woman for permanent 5 day week. Must be able to work independently and have a good knowledge of insurance. Reply Victoria Press Box 353.

EXPERIENCED AND MATURE nurses' aide required by private hospital for permanent 11:30 p.m. - 7 a.m., 5 nights. Apply in person 130 Menzies Street. Interviews between 10:30 a.m. - 3 p.m. Daily.

A POSITION IS AVAILABLE FOR an apprentice in hairdressing. Applicant must be willing to learn, have a neat appearance and minimum Grade 11 education. Apply in person to 669 Fort St.

GENERAL HOUSE WORK WITH cooking experience in resthome in Oak Bay. 5 days a week. 8 hours daily. Split shift. Victoria Press, Box 289.

HAIRDRESSER WITH AT LEAST 3 years' experience. Must be experienced with all types of hair goods. Phone 383-4915 or 384-2692 after 6 p.m.

PLAYBOY PLAYMATES. GIRLS interested in trying, send photograph with brief resume to P.O. Box 5207, Station "B," Victoria, B.C.

HAIRDRESSER, FULL TIME, DEpendable, pleasant and trustworthy. Some clientele preferred, beginning May 1. 477-3098 or 477-5978.

GENTLEMAN REQUIRES COMpanion-housekeeper, lovely home and surroundings, full charge, live in, permanent, drivers licence. Vic. $160. 382-4100.

EXPERIENCED WAITRESS, apply personally Taj Mahal, 1318 Broad Street.

DON'T WORK HARDER, WORK smarter. Part-time, no investment. 382-0136, 382-0925.

DO YOU HAVE THE TIME? I have the job for you. 478-4769, 382-5400, 384-0188.

PART-TIME HAIR STYLIST IN Cordova Bay district. 658-5914 or 478-5611.

FOR SMALL MOTEL, CLEAN working, modest person. 383-5459.

NURSES' AIDE FOR ONE MONTH, relief. 477-2393.

EXPERIENCED LADY FOR REST Home. 385-4346.

HOUSEKEEPER WANTED, 1 DAY per week. 479-3520.

STUDIO GIRL OF CANADA offers you the opportunity of earning income part or full time. A good choice for advancement. In Victoria and Vancouver Island. Free training. Contact manager. Phone 478-3583.

PARTLY HANDICAPPED HOUSEwife requires assistant in 5-room home. $125 per month to start, with room and board. Victoria Press, Box 357.

CASHIER FOR JEWELLERY store. Credit experience desirable. Permanent. Bondable. Give full particulars to Victoria Press, Box 351.

EXPERIENCED DENTAL ASSISTant, reply in own handwriting, stating age, qualifications, etc., Victoria Press, Box No. 356.

APPRENTICE HAIRDRESSER, must be neat with pleasant personality. Victoria Press, Box 338.

HAIRDRESSER, MARRIED, PARTtimer required. Annas Taylor Beauty Salon (Mr. Andrews, 383-6015. Evenings 598-1849.)

LIVE IN COMPANION HOUSEkeeper for elderly gentleman. Room and board plus remuneration. Phone 656-2178.

EXPERIENCED HOUSEKEEPER for important downtown hotel. Victoria Press, Box 312.

PART-TIME BOOKKEEPER. EXperience necessary. Victoria Press, Box 335.

27 TEACHERS WANTED

ADVERTISEMENTS IN THIS CLASSIFICATION MUST COMPLY WITH THE HUMAN RIGHTS ACT BRITISH COLUMBIA SEE COLUMN 1

REQUIRED FOR SEPTEMBER, 1971. Teacher of music for girls' independent school, grades 6-12. Choral, instrumental and band or orchestra experience preferred. Ability to offer other subjects would be beneficial. Applications sent to Victoria Press, Box 290.

WANTED: WELL QUALIFIED Kindergarten teacher. Victoria Press Box 355.

WELL QUALIFIED KINDERgarten teacher. Victoria Press, Box 315.

29 SITUATIONS WANTED MALE

DUTCH LANDSCAPER
Redesign your garden for lower maintenance costs. Complete landscaping service including rockwalls, brick work, patios, ponds, supply of nursery stock, etc. Low winter and year round maintenance rates in effect now. Free estimates. Phone 592-1972 or 592-3748.

BUSINESS EXECUTIVE
Thoroughly conversant with managerial - secretarial duties requires position. Salary to be negotiated. References to P.O. Box 4130, Station "A," Victoria.

FULLY EXPERIENCED FARMER. Alberta and B.C. experience in dairy and beef and all field operations. References if necessary. 382-2502, leave particulars.

PLASTERING, RE-STUCCO, DRYwall, framing any construction. Excellent tradesman. 658-8759 anytime.

MAINTENANCE ELECTRICIAN, years of experience desires permanent position. Victoria Press Box 339.

CHRISTIAN BROTHERS WITH truck will clean up yards, basements, etc. Need work urgently. 384-1735.

FREE ESTIMATES STUDENT with truck desires any moving, hauling or trucking odd jobs. 478-3837.

FREELANCE ELECTRICIAN "A" certificate. Contract or time and material. 598-5406.

YOUNG MARRIED MAN, 22, DEsires work on fishing boat. Hard worker. Please phone Al, 384-2240.

TWO STUDENTS, WILL DO ANY work. Reasonable. 477-3265 or 477-4301.

LAWN CUTTING, ROTOTILLING. Free estimates. Good machines. 385-9929, after 5.

MATURE SALESMAN, SALARY OR commission. Excellent references. Please phone 386-0972.

"PAINTER"
Clean tradesman, big or small jobs. Interior, exterior. 383-5906, 383-3672.

GRASS CUTTING, ANY TOUGH mowing job. 382-4644.

LAWNS CUT, HOUSE PAINTING, and odd jobs done. 479-1345.

FENCING, CARPORTS, REPAIRS. Free estimates. 592-1972.

30 SITUATIONS WANTED FEMALE

RELIABLE LADY WILL LOOK after your house and pets while you're on holidays. Have references. Victoria Press, Box 327.

GOOD HOUSE CLEANERS AVAILable on short notice. Reliable and trustworthy. Welfare Mother's House Cleaning Association. Phone 385-2796.

LOVING DAY CARE, ENCLOSED play area, playmates, lunches included. Very reasonable. Town and Country area. 386-0038.

WILL DO HOUSEWORK BY hour, $1.50. Monday and Tuesday, 10-2. Oaklands or Jubilee areas. Steady work. 386-6217.

EXCELLENT WORKER, GARDENing and housecleaning, references supplied. 477-3744.

EXPERIENCED CHILD CARE, MY home, Gordon Head-Uvic area. 477-3760.

HAIRDRESSING FOR SHUT-INS. 592-2231.

COMMUNITY SERVICES INFORMATION DIRECTORY

Adoption, Foster Care, Child Protection, Unmarried Parents:	
— Victoria, Oak Bay, Esquimalt, Saanich and Central Saanich	382-5121
— View Royal, Langford, Colwood, Sooke	478-5516
— Sidney, North Saanich, Gulf Islands	656-3941
Alcoholism	383-0415
Birth Control	384-0571
Day Care, Family and Marriage Counselling	382-5121
Emergency numbers, see the inside cover of the Telephone Directory.	
Family Allowance, Old Age Security and Guaranteed Income Supplement	388-3681
Financial Assistance (Social Allowance and Supplement to Old Age Security):	
— Victoria	384-0571
— Saanich	385-4451
— Oak Bay, Esquimalt, Langford, Colwood, Sooke	478-5516
— Sidney, Central and North Saanich, Gulf Islands	656-3941
Homemaker	382-5135
Legal Aid — Criminal	386-1465
— Civil	382-6111 (Local 3313)
Low Rental Housing	386-2704
Public Health (Pre-Natal, Well Baby, Immunizaiton and V.D. Clinics; School Health Services; Sanitation Services):	
— Victoria, Esquimalt	384-0571
— Saanich, View Royal	386-3251
— Oak Bay	598-3311
— Langford, Colwood, Metchosin	478-1757
— Sidney	656-1188
— Sooke	642-3122
— Ganges	537-5424
Services for the Elderly	388-4268
Suicide Prevention	386-6304
Information on Community Health, Welfare, Recreational, Educational and Cultural Services	388-7391

Published Daily as a Public Service

Classified—Victoria's Largest Proven Market Place — Where Your Articles Sell Faster! Cost Less to Sell — 386-2121

Bruce Lowthe[r]

Sunday Highlights

C-9:30 a.m. — Camera Three, one of the oldest and best U.S. public-affairs series, returns with some new shows and some reruns—7.

C-10:00—A press conference in Ottawa by the new NDP leader. May also be on CHAN—2, 6.

C-1:30 p.m. — Bridge players may want to watch a one-hour match arranged by Charles Goren.—7, 12.

C-7:00 — Debut of a series about world zoos — 5.

10:00— NET Fanfare stars Arlo Guthrie—9.

"Now THAT'S a dandy li[ttle] gimmick they picked up fr[om] TV—part two tomorrow!"

Sunday Sport

● C-11:00 a.m. — NBA basketball final: Milwa[ukee] at Baltimore — 4.
● C-11:00 — Stanley Cup hockey: Chicago at [New] York — 7, 12.
C-2:45 p.m. — Tournament of Champions golf en[d] 4, 8.
● C-5:00 — Stanley Cup hockey: Montrea[l] Minnesota — 2, 6.

Sunday Movies

11:00 a.m. — One Minute to Zero (1951 Korean mistake). Robert Mitchum, Ann Blyth — 2.
C-1:30 p.m. — With a Song in My Heart (1952 Froman "story," a real soaper). Susan Hayward, more — 5.
C-2:30 — Halfbreed (half-baked 1952 western). R[obert] Young — 7.
2:30 — Private's Progress (1955, one of the b[est] English comedies). Richard Attenborough, Dennis P[rice], Ian Carmichael — 12.
C-4:00 — Red Pony (fairly good 1949 Steinbeck fa[mily] story). Robert Mitchum, Myrna Loy. And music by A[aron] Copland — 11.
4:30 — Tarzan and the Mermaids (1948 Weissmu[ller]) — 7.
● 6:00 — Viva Zapata (1952, one of Brando's b[est]. Plus Anthony Quinn in an Oscar-winning role, but the star's the director — 11.
C-9:00 — Shadow on the Land (1970 totalitarian-drama, a made-for-TV flop). Jackie Cooper, Forsythe — 4.
C-9:00 — Desiree (1954, one of Brando's worst). Jean Simmons, scads more — 12.
C-11:20 — Moment to Moment (1966 mystery-dra[ma], not much). Jean Seberg, Honor Blackman — 6.
C-11:30 — Last Time I Saw Paris (silly 1954 soap). Elizabeth Taylor, Van Johnson, Donna Reed, Eva Ga[bor] — 4.
11:30 — Fallen Sparrow (high-camp 1943 wart[ime] intrigue and propaganda), John Garfield, Maureen O'H[ara] — 7.
11:45 — Career (1939 antique, not worth the ti[me]). Anne Shirley, other losers. Two families in a small t[own] about which they don't make movies any more — 2.

Sunday Radio

10:00 a.m. — The new NDP leader holds a p[ress] conference — CBU (690).
● 5:00 p.m. — Stanley Cup hockey: Montrea[l] Minnesota — CBU.
5:05 — Remember When, again — CJVI (900).
7:35 — Opera Theatre includes Ruddigore — CBU (105.7).
8:00 — The weekly CBC program report — CBU.
8:05 — Opera Gala: Puccini's Turandot, with Te[bal]di — CFMS (98.5).
8:30 — A Toronto orchestra concert — CBU.

Monday Highlights

NOTE: Channel 4 reshuffles its weekday sche[dule] today, with Flying Nun at 8 a.m., Len Sampson at [...] for half an hour, Graham Kerr at 11 a.m., What's [My] Line? at 4:30 p.m. and reruns of the CBS show Pett[icoat] Junction at 5 p.m.

C-8:00 p.m. — A new one-hour Lil Abner musica[l] which Ray Young, as our hero, fights pollution th[e] Capp way. Followed at 9 by a silly George Plimpton r[...] and at 10 a Tom Jones hour—4.

C-10:00—Man at the Centre reruns an hour a[bout] Napoleon which is supposed to be funny or a satire, isn't—2, 6.

10:30—They Went Thataway is replaced by 16M[M] series of short modern films—9.

CABLE 10—7:00 p.m., Ladies First; 7:30, Pr[...] Travel; 8:00, Music Victoria; 8:30, Outdoorsmen, sa[...] 9:00, Canadian Forces Pacific; 9:30, Council of Chur[ches] Connections series.

Monday Movies

NOTE: Not one recommended movie all week [until] Saturday. But then, a classic: Fellini's superb La Stra[da].

9:00 a.m.—Lone Star (1951 action, a fair amou[nt of] fun). Gable, Ava Gardner, Broderick Crawford—4.

12:45 noon—Josephine and Men (1955 romanticom[edy], also fair). Glynis Johns, Peter Finch. She's the En[glish] Mitzi Gaynor—6, 8.

4:00 p.m.—She Couldn't Say No (dreadful [...] nothing), Jean Simmons, Robert Mitchum. Tell you [...] you say no instead—7.

4:00—Harvest Melody (1943 clinker)—13.

5:30—Diamond Queen (dull 1953 adventure). The[re] is Arlene Dahl, who's a sort of road-company Rh[onda] Fleming—12.

7:30—Father of the Bride (1950 family com[edy], today's best film). Spencer Tracy, Elizabeth Taylor, [Joan] Bennett. Try it—12.

C-9:00—The Intruders (violent 1970 western). Ed[mond] O'Brien, Anne Francis, Don Murray—5.

11:00—Emergency Landing (1941, another K[...] cheapo), Forrest Tucker. He went from Z movies [to F] Troop—13.

C-11:30—Against All Flags (1952 Errol Flynn pas[t his] peak). Plus Maureen O'Hara, Anthony Quinn. Despit[e the] big names, a flop—7.

C-11:50—Halfbreed (1952 western), Robert Yo[ung]. Another loser—2.

1:00 a.m.—Mr. Celebrity (1941 racehorse stupidity, you must stay up, why not work on your Chris[tmas] list?—13.

1:05—Dark Waters (murky 1945 mess), Merle Ob[eron], Franchot Tone. Happy New Year—12.

Monday Radio

8:05 p.m.—If there's anything out of the ord[inary] today, I haven't heard of it. Gala Performance, the reliable regular, is mostly guitar music plus [Till] Eulenspiegel—CFMS (98.5).

● Recommended; C Color.

2121

IALE HELP WANTED

...RL OF CANADA ... the opportunity of ... e part or full time. A ... for advancement. In ... Vancouver Island. ... Contact manager.

...NDICAPPED HOUSE- ... assistant in 5-room ... r month to start, with ... bard. Victoria Press,

...R JEWELLERY ... experience desirable. ... Bondable. Give full ... Victoria Press, Box

...D DENTAL ASSIST- ... n own handwriting, ... qualifications, etc., ... Box No. 356.

...ICE HAIRDRESSER, ... with pleasant per- ... ria Press, Box 338.

...R, MARRIED, PART- ... Annas Taylor Beauty ... drews, 383-6015. Even-

...OMPANION HOUSE- ... elderly gentleman. ... oard plus remunera- ... 5-2178.

...ED HOUSEKEEPER ... downtown hotel. Vic- ... Box 312.

...BOOKKEEPER. EX- ... ssary. Victoria Press,

...ERS WANTED

...ISEMENTS IN ... ASSIFICATION ... OMPLY WITH THE ... RIGHTS ACT ... H COLUMBIA ... COLUMN 1

...FOR SEPTEMBER, ... of music for girls' ... school, grades 6-12. ... mental and band or ... xperience preferred. ... ffer other subjects ... neficial. Applications ... Press, Box 290.

...VELL QUALIFIED ... teacher. Victoria

...LIFIED KINDER- ... Victoria Press, Box

...IONS WANTED MALE

...LANDSCAPER ... r garden for lower ... costs. Complete land- ... e including rockwalls, ... atios, ponds, supply of ... etc. Low winter and ... maintenance rates in ... ree estimates. Phone ... -3748.

...SS EXECUTIVE ... nversant with mana- ... rial duties requires ... ry to be negotiated. ... P.O. Box 4130, Station

...RIENCED FARMER, ... B.C. experience in ... beef and all field ... ferences if necessary, ... particulars.

... RE-STUCCO, DRY- ... any construction. ... lesman. 658-8759 any-

...ICE ELECTRICIAN, ... perience desires per- ... n. Victoria Press Box

...BROTHERS WITH ... ean up yards, base- ... Need work urgently.

...TIMATES STUDENT ... desires any moving, ... ucking odd jobs. 478-

... ELECTRICIAN "A" ... ontract or time and ... 406

...RIED MAN, 22, DE- ... n fishing boat. Hard ... phone Al, 384-2240.

...NTS, WILL DO ANY ... able. 477-5265 or 477-

...TING, ROTOTILLING. ... Good machines. 385-

...LESMAN, SALARY OR ... Excellent references. ... 386-0972

...PAINTER" ... an, big or small jobs. ... lor. 383-5906, 383-3672

...TING, ANY TOUGH ... 82-4644

... HOUSE PAINTING. ... one 479-1345

...ARPORTS, REPAIRS. ... s. 592-1972.

...IONS WANTED FEMALE

...LADY WILL LOOK ... ouse and pets while ... days Have references. ... Box 327

... CLEANERS AVAIL- ... notice. Reliable and ... elfare Mother's House ... ciation. Phone 385-2796.

... CARE, ENCLOSED ... playmates, lunches ... y reasonable. Town ... rea. 386-0038.

...OUSEWORK BY ... Monday and Tuesday, ... is or Jubilee areas. ... 386-6217.

... WORKER, GARDEN- ... secleaning, references ... 744

...ED CHILD CARE, MY ... Head-Uvic area 477-

...NG FOR SHUT-INS.

...VICES ...CTORY

...on,

...Saanich 382-5121

..., Sooke 478-5516

...lands 656-3941

... 383-0415

... 384-0571

...nselling 382-5121

...over of

...ty and 388-3631

...ce and

... 384-0571

... 385-4451

...d, Col- 478-5516

...aanich,

... 656-3941

... 382-5135

... 386-1465

... 382-6111

(Local 3313)

... 386-2704

...y, Im- ... School ...ces):

... 384-0571

... 386-3251

... 598-3311

... 478-1757

... 656-1188

... 642-3122

... 537-5424

... 388-4268

... 386-6304

...Velfare, ...ural

... 388-7391

...vice

...6-2121

Bruce Lowther

Sunday Highlights

C-9:30 a.m. — Camera Three, one of the oldest and best U.S. public-affairs series, returns with some new shows and some reruns—7.

C-10:00—A press conference in Ottawa by the new NDP leader. May also be on CHAN—2, 6.

C-1:30 p.m. — Bridge players may want to watch a one-hour match arranged by Charles Goren.—7, 12.

C-7:00 — Debut of a series about world zoos — 5.

10:00 — NET Fanfare stars Arlo Guthrie—9.

"Now THAT'S a dandy little gimmick they picked up from TV—part two tomorrow!"

Sunday Sport

● C-11:00 a.m. — NBA basketball final: Milwaukee at Baltimore — 4.

● C-11:00 — Stanley Cup hockey: Chicago at New York — 7, 12.

C-2:45 p.m. — Tournament of Champions golf ends — 4, 8.

● C-5:00 — Stanley Cup hockey: Montreal at Minnesota — 2, 6.

Sunday Movies

11:00 a.m. — One Minute to Zero (1951 Korean war mistake), Robert Mitchum, Ann Blyth — 2.

C-1:30 p.m. — With a Song in My Heart (1952 Jane Froman "story," a real soaper), Susan Hayward, many more — 5.

C-2:30 — Halfbreed (half-baked 1952 western), Robert Young — 7.

2:30 — Private's Progress (1955, one of the better English comedies), Richard Attenborough, Dennis Price, Ian Carmichael — 12.

C-4:00 — Red Pony (fairly good 1949 Steinbeck family story), Robert Mitchum, Myrna Loy. And music by Aaron Copland — 11.

4:30 — Tarzan and the Mermaids (1948 Weissmuller) — 7.

● 6:00 — Viva Zapata (1952, one of Brando's best). Plus Anthony Quinn in an Oscar-winning role, but the real star's the director — 11.

C-9:00 — Shadow on the Land (1970 totalitarian-U.S. drama, a made-for-TV flop). Jackie Cooper, John Forsythe — 4.

C-9:00 — Desiree (1954, one of Brando's worst). Plus Jean Simmons, scads more — 12.

C-11:20 — Moment to Moment (1966 mystery-drama, not much), Jean Seberg, Honor Blackman — 6.

C-11:30 — Last Time I Saw Paris (silly 1954 soaper), Elizabeth Taylor, Van Johnson, Donna Reed, Eva Gabor — 4.

11:30 — Fallen Sparrow (high-camp 1943 wartime intrigue and propaganda), John Garfield, Maureen O'Hara — 7.

11:45 — Career (1939 antique, not worth the time), Anne Shirley, other losers. Two families in a small town, about which they don't make movies any more — 2.

Sunday Radio

10:00 a.m. — The new NDP leader holds a press conference — CBU (690).

● 5:00 p.m. — Stanley Cup hockey: Montreal at Minnesota — CBU.

5:05 — Remember When, again — CJVI (900).

7:35 — Opera Theatre includes Ruddigore — CBU-FM (105.7).

8:00 — The weekly CBC program report — CBU.

8:05 — Opera Gala: Puccini's Turandot, with Tebaldi — CFMS (98.5).

8:30 — A Toronto orchestra concert — CBU.

Monday Highlights

NOTE: Channel 4 reshuffles its weekday schedule today, with Flying Nun at 8 a.m., Len Sampson at 8:30 for half an hour, Graham Kerr at 11 a.m., What's My Line? at 4:30 p.m. and reruns of the CBS show Petticoat Junction at 5 p.m.

C-8:00 p.m. A new one-hour Lil Abner musical in which Ray Young, as our hero, fights pollution the Al Capp way. Followed at 9 by a silly George Plimpton rerun and at 10 a Tom Jones hour—4.

C-10:00—Man at the Centre reruns an hour about Napoleon which is supposed to be funny or a satire, and isn't—2, 6.

10:30—They Went Thataway is replaced by 16MM, a series of short modern films—9.

CABLE 10—7:00 p.m., Ladies First; 7:30, Project Travel; 8:00, Music Victoria; 8:30, Outdoorsmen, sailing; 9:00, Canadian Forces Pacific; 9:30, Council of Churches' Connections series.

Monday Movies

NOTE: Not one recommended move all week until Saturday. But then, a classic: Fellini's superb La Strada.

9:00 a.m.—Lone Star (1951 action, a fair amount of fun), Gable, Ava Gardner, Broderick Crawford—4.

12:45 noon—Josephine and Men (1955 romanticomedy, also fair)—Glynis Johns, Peter Finch. She's the English Mitzi Gaynor—6, 8.

4:00 p.m.—She Couldn't Say No (dreadful 1954 nothing), Jean Simmons, Robert Mitchum. Tell you what, you say no instead—7.

4:00—Harvest Melody (1943 clinker)—13.

5:30—Diamond Queen (dull 1953 adventure). The star is Arlene Dahl, who's a sort of road-company Rhonda Fleming—12.

7:30—Father of the Bride (1950 family comedy, today's best film). Spencer Tracy, Elizabeth Taylor, Joan Bennett. Try it—12.

C-9:00—The Intruders (violent 1970 western), Edmond O'Brien, Anne Francis, Don Murray—5.

11:00—Emergency Landing (1941, another KTVW cheapo), Forrest Tucker. He went from Z movies to F Troop—13.

C-11:30—Against All Flags (1952 Errol Flynn past his peak). Plus Maureen O'Hara, Anthony Quinn. Despite the big names, a flop—7.

C-11:50—Halfbreed (1952 western), Robert Young. Another loser—2.

1:00 a.m.—Mr. Celebrity (1941 racehorse stupidity). If you must stay up, why not work on your Christmas list?—13.

1:05—Dark Waters (murky 1945 mess), Merle Oberon, Franchot Tone. Happy New Year—12.

Monday Radio

8:05 p.m.—If there's anything out of the ordinary today, I haven't heard of it. Gala Performance, the most reliable regular, is mostly guitar music plus Til Eulenspiegel—CFMS (98.5).

● Recommended; C Color.

Program Schedules for Sunday

Programs subject to last minute changes by stations concerned.

CBUT 2	KOMO 4	KING 5	CHEK 6	KIRO 7	Time	CHAN 8	KCTS 9	KTNT 11	KVOS 12	KTVW 13
	Farm Youth Golden Years Jonny Quest Cattanooga Cats	Ring; Life Signs The Answer Dean; Davey Insight		Day of Discovery It Is Written Mormon Choir Camera Three	8:00 8:30 9:00 9:30				Discovery Day 12 Reports Anchor Cathedral Tmrw.	
NDP Leader NDP Leader Movie Movie	Bullwinkle Discovery Basketball Basketball	Today/Tomorrow Gardening Comm. Workshop Religion Panel	NDP Leader NDP Leader TBA TBA	Animal World Sports Challenge Hockey Hockey	10:00 10:30 11:00 11:30			News (10:15) Hour of Power Hour of Power Oral Roberts	Cathedral Tmrw. Travel; Pratt Hockey Hockey	
Movie Movie Film; Gardens TBA	Basketball Basketball Basketball; Cars Car Race	Religion Panel Wunda Wunda Let's Catch Wish Movie	TBA; Heart Bible Way Crossroads Film	Hockey Hockey Hockey Bridge Special	12:00 12:30 1:00 1:30	Heart (12:15) Crossroads Album TV Oral Roberts		Mutual; Film Rex Humbard Rex Humbard Kathryn Kuhlman	Hockey Hockey Hockey Bridge Special	
David Suzuki Kaleidosport Kaleidosport Kaleidosport	Car Race Cars; Golf Champions Golf Champions Golf	Movie Movie Comment Meet the Press	World Tomorrow Under Attack Under Attack Outdoor Sports	Bridge Special Movie Movie Movie	2:00 2:30 3:00 3:30	World Tomorrow Film; Golf Champions Golf Champions Golf		Voice of Calvary Rifleman Laramie Laramie	Bridge Special Movie Movie Movie	
New Majority New Majority Hockey Hockey	Champions Golf Directions Untamed World Celeb. Bowling	Five Sides Five Sides Daktari Daktari	New Majority New Majority Hockey Hockey	Face the Nation Movie Movie Movie	4:00 4:30 5:00 5:30	Champions Golf Question Period TBA Gunsmoke	Indians Speak Indians Speak	Movie Movie Movie Movie	Face the Nation Steve McQueen Mayberry Animal World	
Hockey Hockey Hockey Bill Cosby	Challenge News The Brides The Brides	News News World Zoos Disney World	Hockey Hockey Hockey Bill Cosby	News Lowell Thomas Lassie Hogan's Heroes	6:00 6:30 7:00 7:30	Gunsmoke Don Messer Untamed World Hee Haw	Sesame Street Sesame Street Mister Rogers Face to Face	Movie Movie Movie Movie	News Arnie Hawaii 5-0 Hawaii 5-0	Youth Speaks True Story Heart; Chris'phers Bible Answers
Disney World Disney World Rainbow Country Audubon	FBI FBI Movie Movie	Disney World Bill Cosby Bonanza Bonanza	Gunsmoke Gunsmoke Rainbow Country Audubon	Ed Sullivan Ed Sullivan Glen Campbell Glen Campbell	8:00 8:30 9:00 9:30	Hee Haw Here's Lucy W5 W5	Jean Shepherd World We Live In Spoils of Poynton Spoils of Poynton	Movie Outdoors 70s Scenario Ask Doctor	Ed Sullivan Ed Sullivan Movie Movie	Living Pattern Insight Big Picture Soul Subjects
Hymn Sing Weekend News Politics; Movie	Movie Movie News Movie	Bold Ones Bold Ones News Twilight Zone	Hymn Sing Weekend News; Movie Movie	Medical Centre Medical Centre News Movie	10:00 10:30 11:00 11:30	Marcus Welby Marcus Welby News; Wrestling Wrestling	NET Fanfare NET Fanfare	Door to Life World Tomorrow News	Movie Movie Movie; News Merv Griffin	Voice of Calvary Voice of Church
Movie Movie	Movie Movie		Movie Movie	Movie Movie	12:00 12:30	Wrestling; Word			Merv Griffin Merv Griffin	

Program Schedules for Monday

Programs subject to last minute changes by stations concerned.

CBUT 2	KOMO 4	KING 5	CHEK 6	KIRO 7	Time	CHAN 8	KCTS 9	KTNT 11	KVOS 12	KTVW 13
Mr. Dressup	Flying Nun Len Sampson Movie Movie	Today Today Telescope Telescope		J. P. Patches Capt. Kangaroo News Peyton Place	8:00 8:30 9:00 9:30		Sounds; Spanish Science; Listen	Concentration	Cartoons Capt. Kangaroo Lucille Ball Bev. Hillbillies	
Schools Telecast Giant; Helene Sesame Street Sesame Street	Movie News Gourmet That Girl	Sale of Century Hlywd Squares Jeopardy Who, What, Where	Schools Telecast Giant; Helene Air University Yoga	Family Affair Love of Life Where Heart Is Search for Tmrw	10:00 10:30 11:00 11:30	Yoga Air University Jean Cannem	Humanities Abt You; Music Worlds; Art Sesame Street	News Jack LaLanne Romper Room Romper Room	Family Affair Love of Life Where Heart Is Search for Tmrw.	
Bob Switzer Luncheon Date Luncheon Date 55 North Maple	Bewitched World Apart All My Children Let's Make Deal	Distaff Days of Our Lives Doctors Bay City	Noon Show Noon; Movie Movie Movie	News As World Turns Many-Splendored Guiding Light	12:00 12:30 1:00 1:30	News; Morrier Morrier; Movie Movie Movie	Sesame Street Art; Ready Set, Go; Spanish Music; Spanish	Memory Game To Tell Truth I Love Lucy Beat the Clock	David Frost David Frost David Frost Divorce Court	
What on Earth Coronation Street Take 30 Edge of Night	Newlywed Game Dating Game General Hospital One Life to Live	Jury Trials Somerset Dinah's Place Virginia Graham	Movie Victoria Scene Take 30 Edge of Night	Secret Storm Edge of Night Gomer Pyle J. P. Patches	2:00 2:30 3:00 3:30	Movie Jury Trials Another World Trbl. with Tracy	Best of Worlds Science; Covers Film Previews Film Previews	Bright Promise Movie Game Bullwinkle Speed Racer	Secret Storm Many-Splendored It's Your Bet What's My Line?	
Gourmet Show Drop In Rocket Robinhood Woody Woodpecker	Password What's My Line? Petticoat Junction News	Mike Douglas Mike Douglas Mike Douglas News	Gourmet Show Drop-In Beat the Clock Man Trap	Movie Movie Movie Movie	4:00 4:30 5:00 5:30	Flintstones Pete's Place Beat the Clock Man Trap	Russian Writers Sesame Street Sesame Street Misterogers	Flintstones Addams Family Gilligan's Island Get Smart	Cartoons Cartoons I Love Lucy Movie	Movie Movie Movie Project 13
Klahanie Hourglass Hourglass Irish Rovers	News News Exploration NW Let's Make Deal	News News Truth or Conseq Bird's Eye	News News Here's Lucy Hogan's Heroes	News News Dick Van Dyke Gunsmoke	6:00 6:30 7:00 7:30	News News UFO UFO	Economics Face to Face State Rowing Seattle Series	Wild Wild West Wild Wild West Dragnet Perry Mason	Movie News Movie Movie	Project 13 True Story Bob Corcoran Bob Corcoran
Partridge Family FP Challenge Bold Ones Bold Ones	Lil Abner Lil Abner Plimpton Plimpton	Laugh-In Laugh-In Movie Movie	Partridge Family FP Challenge Bold Ones Bold Ones	Gunsmoke Here's Lucy Mayberry Doris Day	8:00 8:30 9:00 9:30	Room 222 Carol Burnett Carol Burnett Pig 'n Whistle	World Press World Press Black Journal Black Journal	Perry Mason David Frost David Frost David Frost	Movie Movie Movie Perry Mason	Bob Corcoran Bob Corcoran Car Racing Car Racing
Man at Centre Man at Centre News News, Movie	Tom Jones Tom Jones News Dick Cavett	Movie Movie News Johnny Carson	Man at Centre Man at Centre News News	Carol Burnett Carol Burnett News Movie	10:00 10:30 11:00 11:30	Ironside Ironside News News	Book Beat 16 MM	News News Man Trap Merv Griffin	Perry Mason Gunsmoke Gunsmoke Merv Griffin	Call of West Instant Holiday Movie Movie
Movie Movie	Dick Cavett Dick Cavett	Johnny Carson Johnny Carson	Western News	Movie Movie	12:00 12:30	Western News		Merv Griffin Merv Griffin	Merv Griffin Merv Griffin	Movie Comedy Film

30 SITUATIONS WANTED FEMALE

WANTED HOUSEWORK, 4-6 hours. 385-3800.

CLAREMONT AREA. WILL EXercise dogs by the hour. 658-5133.

GIRL, 15 YEARS, WANTS BABY-sitting. Lakehill area. 479-3946.

31 SITUATIONS WANTED MALE OR FEMALE

HELP UNEMPLOYED FAMILIES Spring clean-up, gardens or housework. Pick-up, delivery. Any odd jobs. Phone Youth Industries. 388-5743.

MAN, WIFE, SON, WILL CHAUFfeur, housekeep, etc. Will live-in. References available. 478-7106 evenings.

33 BANDS, MUSICIANS AND ORCHESTRAS

REQUIRED IMMEDIATELY 3-piece trio versatile, vocals, with a good music sound. Prefer piano, and organ (supplied), guitar and drums. Please call 383-2812 after 8 p.m.

LEAD GUITARIST REQUIRED for versatile young (15) group with promising future as dance band. Versatility a must. Phone Brad. 479-6364

J.G.A. PLAYS BIG BAND stereo tape music for weddings — office parties. 478-2468.

PROFESSIONALLY - MINDED rhythm and bass guitarists for rock group. Phone 478-6978, after 4 p.m.

36 BUSINESS SERVICES and DIRECTORY

Accounting Service

HEADACHES WITH YOUR BOOKkeeping? Try me. Retired accountant. Will provide accurate and confidential accounting services. 477-8231 after 4 p.m.

BUSINESS INCOME TAX. Individual returns, rentals. Will deliver. Thompson, 477-4941.

INCOME TAX RETURNS. SHORTS only. $3.50. 478-5580.

Books

POOR RICHARD'S USED BOOKS
Bought — Sold — Exchanged
923 Fort. 384-4411 106 W. Burnside

Bulldozers

HENSON BULLDOZING LTD. Loading, hauling; excavating and backfilling. Gravel, topsoil and fill. Land clearing and burning. Specializing in subdivision development. Free estimates. Phone 479-4234.

Carpenters

SUNDECKS
Wanted to build 3 sundecks per week, by carpenter specializing in this work. Reasonable and references. Free estimates. Phone anytime 383-5305. Seakrest Industries.

THE FENCEMAN WILL INSTALL, paint, or repair your fence. Reasonable and prompt. Free estimates. Phone anytime. 383-5305. Seakrest Industries.

RENOVATIONS AND HOME repairs. Vanity, patio, fences, steps replaced, aluminum windows installed. No job too small. Free estimates. Phone Stan. 478-4751.

REMODELLING INTERIOR AND exterior, fences and sundecks, cabinets and door hangings, etc. $4 hourly rate or contract. 384-9758, after 5 p.m.

QUALITY WORK AT REASONable rates. Additions, renovations. Estimates, plans. Glover. 656-3745.

GENERAL REPAIRS, ALTERAtions, additions. Fast, courteous service. Free estimates.
W. EARL EBY 385-0040

EXPERT CABINET MAKER, furniture finisher, built-ins, room dividers, kitchens, repairs. 382-1551.

REMODELLING, REPAIRS, CABInets, built-ins, expert finishing. Prefer small jobs. 652-2930.

SMALL JOBS MY SPECIALTY
Howie 478-4705

SUNDECKS, STAIRS, ADDITIONS and repairs. D. Fowlie. 386-2803.

REMODELLING, REPAIRS, CABinets, free estimates, 477-1492.

Carpet Cleaning

CARPETS AND UPHOLSTERED furniture cleaned in your home or at our plant. Guaranteed and reasonable. Bob's Janitorial. 386-8215.

STEAM-MASTER CARPET cleaning. Day or night service. Call anytime. 382-4834.

Carpets and Linoleum

WAREHOUSE CLEARANCE!

NYLON BROADLOOM $4.45 sq. yd.
Kitchen carpet $6.90 sq. yd.
Heavy acrylic shag $6.85 sq. yd.

These are not roll ends
We can supply large orders

CARPET TREND
386-7501

36 BUSINESS SERVICES and DIRECTORY

Carpets and Linoleum

S S

THINKING OF NEW FLOOR COVERING? SIMPSONS-SEARS has VICTORIA'S finest and most complete selection of WALL-TO-WALL, INDOOR - OUTDOOR or ROOM - SIZE RUGS as well as LINOLEUMS and TILES SATISFACTION GUARANTEED. Installation by our own craftsmen and YOU CAN CHARGE IT! Phone for free estimate. SIMPSONS-SEARS. 388-9111.

S S

For immediate in-home service for samples and estimates of carpets, linoleum or tile, call Bob Carrie, 382-5111. No obligation.
Standard Furniture Co.
737 Yates Street

B & E FLOOR COVERINGS LIMited. Carpets, linoleum, tiles and seamless floors. Free estimates. Satisfaction guaranteed. 3947 - A Quadra Street. 479-1617.

HOURIGANS CARPETS AND Linos Ltd. Carpets, vinyls, linoleums, ceramic tiles supplied and professionally installed. Free estimates. 715 Pandora. Phone 386-2401.

CARPETS, LINOLEUM, TILE professionally installed. Reasonable rates. Satisfaction guaranteed. 385-8959.

CARPETS, LINO, CERAMIC TILES installed, reasonable. Eleven years' experience. 383-4062 anytime.

1314 Broad Street 382-9181
PARKER JOHNSTON LTD.

Cement

DE GENDT-BIRKETT — CEMENT contracting, diamond saw cutting. Industrial and commercial. Free estimates. Drain and sewer work. 388-6960, 385-5020.

BAKER BROS. — CEMENT CONtractors. Placing and finishing. 479-1202, 592-7014.

384-8306 FRANK POLITANO 383-3495
Sewers — Sniard — Cement

Cleanup Service

$5 AND UP
2 young responsible men have large truck. Basement, attics, compostes, etc., and general clean-up. Tree removal, very reasonable. Butch. 386-7316.

A. J. CLEANUP SERVICE
Garages, basements, attics, eavetroughs, yards, compost piles cleaned or repaired. Trees pruned. We guarantee perfection. 382-0438.

FREE ESTIMATES
HAULING, CLEAN UP, YARDS, basements and repair work. Walter Hanson. 386-9618 anytime.

BASEMENT, BACKYARD CLEANup and hauling. Fence repairing. Free estimates. Reasonable rates. 388-4678.

SPRING CLEANUP TIME. Yards, basements. Free estimates. Call Dale. 478-2915.

JUNK AND MISCELLANEOUS moved. $3.50 and up. 384-9758 after 4:30 p.m.

FAST, REASONABLE CLEANUP anytime. Scrap metals bought, market prices. 478-7013.

ALL TYPES OF CLEANUP WORK, big or small. Call Bob. 386-8213.

INCINERATORS — REASONABLE
598-1531

ANY TYPE OF RUBBISH HAULED
479-1656

Contractors

RENOVATING AND WANT ADVICE?
Call our Planning Department and arrange a meeting with our design and estimating specialist. No pressure — no charge if you don't go ahead. Leave entire project to us if you wish. Financing arranged to suit budget.

SHAWNIGAN BUILDING SUPPLIES
2000 Government 382-7261

W. CAMPBELL LTD.
General Contractors
Building Consultants
479-3904

Alterations — Repairs — Cabinets
WILLIAMS, BRAY & WILLIAMS LTD.
853 CORMORANT ST. 386-7741

FARMER CONSTRUCTION
Design — Renovations
388-5121

FRAMING, ALTERATIONS, REpairs, windows and doors. 385-4875; eves. 598-1415.

FRAMING, ALTERATIONS, SUNdecks, carports. Larsen Framing. 479-4438.

G. H. WHEATON LTD.
Repairs Alterations 382-2159

36 BUSINESS SERVICES and DIRECTORY

Delivery and Transfer

MOVING — REASONABLE RATES 386-0286.

Dressmaking

FASHION CRAFT SHOP
28 West Burnside 385-1542

Drywall

WALL BOARD APPLIED, TAPED and finished. Insulation. Texturing. Free estimates. 478-4973 or 382-4540.

Electrical Contractors

RESIDENTIAL REWIRING Electric heating, appliances installed. Hydro financing.
BUCKLE ELECTRIC
479-3941 385-8052

OLDER HOMES REWIRED — NO down payment. We finance through B.C. Hydro Plan.
EDDY'S ELECTRIC 385-7666

McCOY ELECTRIC
New and Older Homes
Rewiring Expert — Electric Heating
386-0822 or 479-7561 Eves.

R. PARTINGTON ELECTRIC
Service calls. New and old wiring. Free estimates. 382-9956.

Fencing

PACIFIC FENCING, 592-4161 — ALL types, including screen block. Materials, installations. Estimates.

CHAIN LINK FENCING
D.D.P. ENTERPRISES — 385-1512

Floor Sanding

FLOOR SANDING. FREE ESTImates. 1950 Prairie prices. 656-4795, after 6.

JIM DUNCAN
Floor sanding and finishing. Experienced workmanship. 385-0293.

Gardening

GREEN ACRES GARDEN SERVICES
Now is the time to have your garden put into top shape. All phases of beautifying, personalized care, redesigning, new lawns, etc. Monthly maintenance by contract.
FREE ESTIMATES 382-8308

PACIFIC LAWN CARE
Contract maintenance, power raking, aerating, fertilizing, reasonable rates. 386-2044.

LICENSED GARDENER
Clean up, pruning, etc. Gardening by contract.
G. Barta 479-3909

NEW LAWNS, ROTOVATING, CUT lawn. Clean-up etc. Capable experienced Chinese gardener. 479-7078.

GROUNDS KEEPING AND GENERAL yard work. Student with experience. 385-6933.

QUALIFIED GARDENERS. WORK guaranteed. $2 per hour plus bus fare. 383-7106.

SALEM GROWERS LTD.
652-3318 652-2973

EXPERIENCED GARDENER
386-3698

GARDENING AND CLEAN-UP
382-3057

Gutter Cleaning and Repairs

WINDOWS AND GUTTERS cleaned-repaired. Moss removed. We install plastic eavestroughs. Markem. 384-0881.

Landscaping

C.N. CONSTRUCTION, CEMENT finisher, stone and rock work, landscaping. Free estimates. 592-9071.

STONE WALL, PLANTERS, FIREplaces, general landscaping, lawn cutting and maintenance. Jaco, 592-1355.

R. JACKSON LANDSCAPING
Complete landscape service, guaranteed quality workmanship. 656-2818.

VAN VEEN LANDSCAPER
Re-arranging, new designs, shrubs, brick work, rock walls. 592-1972.

HARVEY'S LANDSCAPING. NEW lawns, etc., experienced. Efficient Chinese landscaper. 479-7078.

BARKER LANDSCAPING
Rock work, patios, etc. Lawn specialists. Terms. 382-8323.

ROCK WORK, STONE FACING, patios, lawns. Emil. 382-3714.

Lawn Service

YARD CARE SERVICE
Lawn cutting; power raking; Areating; tilling; clean-up. A Service of:
GARDEN CITY SPRINKLERS
834 Johnson 383-4244

SALEM GROWERS LTD.
Power raking and mowing. Aerating and fertilizing. 652-3318, 652-2973.

LAWN CUTTING MY SPECIALTY. Reasonable. 10 years' experience. 384-9810.

Masonry

FIREPLACES, ROCK OR SLATE Veneers. Sipkes Masonry, 385-1626.

FIREPLACES, CHIMNEYS AND repairs. Ron Henson. 478-1357.

36 BUSINESS SERVICES and DIRECTORY

Millinery

LADIES' AND GENT'S HATS cleaned and blocked, repaired, reshaped, retrimmed. Dolls and children's costumes made. Also clothing alterations, slightly used lady's hats for sale at $1.50. Edith Dunn, 3214 Glasgow Avenue, 383-9888.

HATS AND BRIDAL HEADPIECES to order. Dress alterations. 385-3069.

Painters and Decorators

STAN HAYWARD PAINTING LTD.
Complete interior, exterior, painting service.
BRUSH—ROLLER—SPRAY
Special rates for exteriors
Estimates without obligation
385-6813

ISLAND DECORATORS
Painters Paperhangers
Spray Painters
Plaster Repairs
Convenient Time Payments
383-9059 Eves. 382-1479

CLARK AND PATTISON PAINTING CONTRACTORS LTD.
Brush or spray. Paperhangers. Texture and vinyl work. Will do all or part of any job. Paint store. BAPCO, GENERAL and PRATT & LAMBERT paints, and rentals of all painters' equipment. Terms if desired. Phone 384-0443. 760 Bay St.

REPAIR
REMODEL
RENEW
Your home's beauty
Free estimates — terms
Ted Hill-Tout
598-4012 1920 Oak Bay Ave.

BROTHERS PAINTING AND DECORATING
Free appraisals, color consultant. All types of painting. All types of repairs. Commercial, farm, residential. Lowest rates. Terms. Work guaranteed. 479-6950.

A 2 Z
Fairco Enterprises
384-7217 or 478-1254
Workmanship guaranteed
Sensible prices.

NON-UNION
professional painters will paint your home inside or out for lowest possible prices available. For estimates call 386-7339 or 598-5520.

WEBB AND SON
384-6827 — Paperhanging, painting. Quick, clean, reliable. First class workmanship. 30 years' experience. Victoria. Terms if desired.

SCOTTY'S DECORATORS. INterior and exterior painting, paperhanging. Material and labor supplied or labor only. 383-9803.

ANDY'S PAINT SHOP, 385-2512. Paper hanging, interior, exterior. Brush and spray. First class workmanship.

PAINTING AND DECORATING. 23 years experience. By hour or job. Low, low prices. Work guaranteed. 382-9487 evenings. Lou Wilson.

PAINTER
Journeyman's certificate, very reasonable. By the hour or contract. 383-7718.

DUTCH PAINTER-PAPERHANGER
Free Estimates — Low Prices
CARL ANDRIESSEN
592-4033 1909 Duchess

PAPER HANGING—PAINTING
Personal service. You are sure when you call Tommy Harker. 383-3474. Low rates.

PAINTING, CELLO-FINISHING and fibreglassing. Quality work. Free estimates. 383-0476.

SAAGER PAINTING AND DECORATING. Master painter. Reasonable prices. 592-2886.

PAINTING AND DECORATING Reasonable rates. Satisfaction guaranteed. Terms 382-7885, 479-2478.

For expert wallcovering and painting call 478-1651 after 6 p.m. 479-5944. Free estimates.

EXTERIOR AND INTERIOR
Special low prices. For clean job phone Douglas. 477-5207.

TOP QUALITY PAINTING. REAsonable. No job too small. 384-0912, 478-4623.

SCANDINAVIAN
Painters and Decorators—382-0713

PAINTING. CRACKED STUCCO OUR SPECIALTY. 382-7877.

Plasterers

FRED BLANCHARD & SONS
Plaster, stucco, drywall
Repairs, our specialty
656-3638 477-4953

STUCCO AND PLASTERING, quality work, reasonable price. Coleman Plastering Ltd. 598-3433

STUCCO, DRYWALL AND IMITAtion granite stone. Stan Olson. 383-0897 after 5 p.m.

36 BUSINESS SERVICES and DIRECTORY

Plasterers

STUCCOING, PLASTERING Alternations. Reasonable. 479-4779

Plumbing and Heating

ELECTRIC SEWEROOTER, cleans drains, fast and efficient. Jim Nott Plumbing and Heating Ltd. 382-9300.

LEAKY TAPS, WATER LINES
Repairs, Renovations, New Work.
Reasonable. Easy Terms.
"NO JOB TOO SMALL"
Osborne Sales & Service, 386-7891

S AND M PLUMBING
New Work — Alterations — Repairs
479-1312 Reasonable 383-9513

ROY'S PLUMBING REMODELling, new work, repairs. 383-6921.

S. H. BROWN, 382-2747
Repairs. Remodelling — New Work

Roofing and Siding

SIMPSONS-SEARS
We supply and install ASPHALT SHINGLES. FREE ESTIMATES — Ask about our exclusive heavy-duty, 250-lb. Superlock, 15-year guarantee.

SIMPSONS-SEARS
Roofing Materials
388-9111, Local 264

VICTORIA ROOFING AND INSULATION CO. LTD.
Exclusive Gartock windproof shingles
917 Fort St. 382-3331

NEED A NEW ROOF AT A PRICE you will like? Work done with care and pride. For free estimates call 388-9895 between 9-6 p.m.

ROOFING, GUTTERS, DRAIN tiles, stucco and painting. 382-5624. 383-5263.

PARKER JOHNSTON LTD.
1314 Broad Street.
382-9181

Stamps and Coins

MINT EUROPEAN STAMPS FOR sale or trade for mint France. 477-2773.

Tailors

ALTERATIONS
REMODEL RESTYLE
Suits, slacks, coats
BRITISH CUSTOM TAILORS
1311 Blanshard 383-2632

Tree Service

MT. VIEW TREE SERVICE
Everything in Trees
Telephone answering. Insured. 479-3873.

KINGHORN AND SMITH TREE Service. Topping, limbing, falling. Insured, free estimates. Satisfaction guaranteed. 478-2754 or 478-4436.

TREES TAKEN DOWN AND removed. Very reasonable. Free estimates. Butch 386-7316.

HOUSTON TREE SERVICE
Free estimates. Insured. 388-9515.

Upholstery

RE-UPHOLSTERING BY EUROpean craftsman. Samples shown in your home. 385-8959.

DEL INTERIORS AND MODERNIZING
1006 Russell 382-2151

Wall Washing

HAYWARD'S WALL WASHING
Free estimates. 382-0703

Welding

CERTIFIED PRESSURE WORK. Portable. Linco. 652-1700 anytime.

38 TRAVEL

— VICTORIA'S ONLY —

CHARTER FLIGHT INFORMATION OFFICE

CHARTER FLIGHT CONSULTANTS
323 Yarrow Bldg., Victoria
388-4113

CHARTER FLIGHT
Information Centre
Listings of all charter flights. One way flights to and from Europe. Also relative flights from Europe to Vancouver return.
383-1233

INTERNATIONAL CHARTERS—1971 list of return, one-way and relative flights U.K., Continent, Africa, India, Hong Kong. 687-2835. 106—709 Dunsmuir St., Vancouver 1, B.C.

39 PERSONALS

PREGNANT UNMARRIED GIRLS may call Family and Children's Service anytime. 382-5121 for professional help from Registered Social Workers. Interviews are free and services extensive.

UNATTACHED LADY, TALL, buxom, mid 30's, would like to meet intelligent, active gentleman with wide-ranging interests. Victoria Press, Box 323.

"ABORTION COUNSELLING SERvice: Call 598-2122. If no answer call again."

ALCOHOLICS ANONYMOUS
If you have a drinking problem and want to quit phone 383-0415.

EMERGENCY PREGNANCY counselling. We can help you. Phone Birthright. 384-1431.

MAN, 45, EDUCATED, WANTS girl companion, camping, etc. Victoria Press, Box 328.

APPLICATIONS ACCEPTED, newly formed sunbathing club. Victoria Press, Box 328.

SCHIZOPHRENICS ANONYMOUS. Phone 384-5897 after 7 p.m.

40 BUSINESS PERSONALS

DIVORCE GROUNDS? PRESENTLY SEPARATED?
CURIOUS ABOUT CANADA'S NEW DIVORCE LAWS?
As a public service, Universal Divorce Financing Ltd. is offering at no cost, a limited number of copies of Canada's new
DIVORCE ACT
Only 1 per enquiry. Write for your free copy to:
Universal Divorce Financing (Victoria) Ltd.
420 Yarrow Bldg., 388-7385
645 Fort St., Victoria, B.C.

HONG KONG EXCHANGE 2,800 ft. four-bedroom flat with Mercedes, both air conditioned, for house or apartment including car in Victoria for July to August. Flat has quality furnishings, magnificent view, near downtown, live-in maid. Comfortable 37 ft. diesel cruiser with coxswain available at U.S. $600 for two months plus fuel and extras. Victoria Press, Box 251.

WHO WILL DELIVER PAINT 20 miles?
Who can you order paint from 24 hours a day?
Who can solve your paint problems?
The answer is SIDNEY PAINT SUPPLY, 656-3358

LARGE SELECTION OF SYNthetic wigs; also service human hair wigs. Personal, confident service. Call Mrs. Elsie Plunkett or Mr. Stan Larsen, 385-3614, 18 Centennial Square.

IF YOU WANT TO BUILD A bedroom home under $ ... your own cleared lot, ready to move into, write Box 1076, Courtenay, B.C. for further information.

spr Y ng into spr Y ng
at the Y
880 Courtney 386-7511

Help the Boy Scouts, buy your gas at Dericks Gulf, 475 Gorge Road. 382-1314.

WONDER WIGS
Ladies ... Be a wig party hostess! New synthetic styles! Sale prices. 384-1890.

CLAIRVOYANT AND TRANCE medium. Questions answered, advice given. Mrs. Payn-Jones. 386-3603.

POTTERY CLASSES, CHILDREN'S classes available. Pacific Pottery School. 385-6132, 385-4821.

INDOOR PRIVATE POOL AND sauna. Open restricted basis. 9 a.m. 10 p.m. daily. Information 386-1312.

VICTORIA HYPNOSIS CENTRE LTD., 8-819 Fort St., 388-9722.

FREE POTTERY LESSONS. Gilmar Pottery. 385-8113, 9-4.

42 EDUCATION

MALVERN AND WESTERHAM. Grades 3-12, small classes, individual instruction. Still time to ensure passing in June. Phone 384-2923 or 598-5206.

FINISH HIGH SCHOOL AT HOME. Canada's leading school. National College (BC), 1707 Carnegie Cres., Victoria Ph. 477-4490.

TUTORING — PROFESSIONAL help by experienced teacher. French, Math, new and old method. 598-2037.

60 FUEL

Wood and Sawdust

WOOD — WOOD: FIR, DRY LAND wood. Not been in salt water. 2½ cords, $14.95. Mixed wood, 2½ cords $10. Shavings, $12 per truck load. 384-5524. Best Fuel Company.

FIREWOOD, $15 A CORD. ALSO cedar fence posts. 477-2769.

63 TIMBER

WANTED: TIMBER STANDING or felled. Top price paid. Houston Tree Service. 388-9515.

TIMBER WANTED, STANDING OR felled. 478-3834.

65 BUILDING SUPPLIES

STEWART & HUDSON
Building Supply Centre

SAVE! PANELING

5,000 sheets in stock! Dozens of exotic woodgrains! Check these savings:

Prefinished mahogany — 4x8 2.88
Citation Walnut (Seconds) 4x8 4.49
Heartwood Cherry (Seconds) 4x8 4.49
Prefin. Fruitwood 4x8 4.99
Embossed Eucalyptus 4x8 5.49
Plus many others up to 16.95
Immediate Delivery from Stock.

SAVE MORE ON FENCING NEEDS
Rough Cedar Specials

Size	6'	8'	10'	12'
1x6	.42	.56	.70	.84
1x8	.56	.75	.94	1.12
2x6	.84	1.12	1.40	1.68
2x8	1.20	1.60	2.00	2.40
2x10	1.50	2.00	2.50	3.00
4x4	1.20	1.60	2.00	2.40
3x5	1.92	2.56	3.20	3.84
6x6	2.70	3.60	4.50	5.40

DRESSED LUMBER SHORTS:

Size	6'	8'	Size	6'	8'
1x2	.15	.27	2x2	.24	.45
1x3	.18	.36	2x3	.33	.52
1x4	.23	.42	2x4	.44	.70
1x6	.33	.58	2x6	.66	1.04
1x8	.44	.80	2x8	.88	1.39
1x10	.55	.98	2x10	1.20	1.74
1x12	.66	1.28	2x12	1.44	2.08

VINYL COATED CHAIN LINK FENCING
50 ft. x 36" $21.97
50 ft. x 42" $24.97

K3 PARTICLE BOARD SPECIALS
4x8x7-16" 2.97
4x8x9-16" 3.47
4x8x11-16" 3.97
20"x144"x5-8" 2.19
23"x121"x5-8" 2.39
20"x72"x5-8" 1.09
11¾x96"x1¼" 1.49

HARDBOARD SPECIALS
4'x4'x¼" .89
2'x4'x¼" .39

PEGBOARD SECONDS
2'x4'x¼" .79
4'x8'x¼" 2.79
4'x8'x¼" 4.59

PAINT BARGAINS $3.99 Gal
White Exterior Oil. Interior or exterior latex.

FENCE STAIN
$2.49 Gal
Red, Green, Brown

Open 6 Days a Week
7:30 to 5:30

Charges—Budgets—386-3211

400 Block Gorge Road East

STEWART & HUDSON

SIMPSONS-SEARS

CUSTOM KITCHEN CABINETS

Choose your own size, style and finish! Kitchen cabinets superbly crafted by Citation.

—Finished interiors.
—Nylon glide drawers.
—Self-closing doors.
—Luxurious hardwood finishes.

For planning within your budget call 388-9111 for our free estimate service by planning and design experts

BATHROOM FIXTURES

Beautify your home with a selection from our complete line of top quality, construction grade bathroom fixtures.

Styles and colours to suit every taste and budget.

Ask about our installation service.

When you remodel rely on the experts at SIMPSONS-SEARS
388-9111

S. J. PEDEN LTD.

INSULATION
2½" Fibreglass, 100 sq. ft. $6.25

ARBORITE SPECIAL
7 beautiful colors to choose from, all 4x8 sheets. ONLY $18.95

PANELLING AND PARTICLE BOARDS
4x8 Cabin grade mahog. P-F $2.59
4x8 Prefin. V.G. mahogany $3.35
4x8 Aspenite $3.69
4x8 Hawaii 5 teak $4.75
4x8 Summer cedar $5.95
4x8 Walnut birch $6.95
4x8 Heritage elm $7.95

FIR PLYWOOD
36x96x⅝ Sanded $5.50
4x8x¼ Sanded $4.25
4x8x½ Sanded $6.55
4x8x11-16 Sanded $7.75
4x8x5-16 Unsanded $3.39
4x8x½ Unsanded $5.05
4x8x⅝ Unsanded $7.60

TRAILER PANELLING SPECIAL
4x7 Monte Carlo Pecan $4.35
4x8 Monte Carlo Pecan $4.95

Building a Camper or Trailer? Plans and all Materials in Stock at Reasonable Prices

8 to 5 Monday Through Saturday

S. J. PEDEN LTD.
2855 Quesnel St. 386-3464

why pay more?
special gypson wall board 4x8⅜ $2.35
1500 lin. 2"x4" economy $29.95
2"x4" economy studs .29
1"x12" shelving, lin. ft. .16
4'x8' prefinished mahogany 2.95
4'x8' particle board
⅜" — $3.39 ½" — $3.59
⅝" — $4.25 ¾" — $5.10
corrugated plastic, 5 colors
26"x8' — $1.75 26"x10' — $2.25
log cabin fence rails, 8' .29
1x10 ranch panel shorts, lin. ft. .09
fence stain, gal. $1.95
4'x8' counter topping regular $17 sale $11.95
quality floor tile embossed reg. .32 12"x12" sale .19½
interior latex per. gal. $3.95
4" concrete drain tile .18

langford building supply and hardware
open seven days a week
940 goldstream ave. 478-1724

READY-MIX CONCRETE
GRAVEL
SAND

For Free Estimates
Phone 478-1701
Res. 478-1086
860 Attree Rd.
Open Mon. Thru Sat. (6 Days)

CALL COLUMBIA READY-MIX LTD.

SPECIAL DISCOUNTS
LUMBER — PLYWOOD
HOME BUILDING SUPPLY
220 Esquimalt Rd. 382-2251
IMMEDIATE DELIVERY SERVICE TO ALL GULF ISLANDS POINTS

MARBLE SLABS, HEARTH BARS, etc. 2⅝x18x6, $55. 382-5526

POWER POLES, FENCE POSTS cedar shakes 18-24. 478-2764

65 BUILDING SUPPLIES

CUBBON LUMBER
1720 Cook Street 384-8181
We have glass on Cook Street

CEMENT MIXES
Topping Mix 1.69
Concrete Mix 1.69
Mortar Mix 1.69

LUMBER VALUES
25 pces. 2x4-6 Econo 5.95
25 pces. 2x4-8 Econo 6.95
25 pces. 2x4-10 Econo 9.95
25 pces. 2x4-12 Econo 11.95

BASKETWEAVE FENCING
The Good Neighbor Fence
All cedar construction, 4x4 posts, ½x6 boards and nails.
Prices based on 50 ft. min.

	Reg.	Sale
36 in. high lin. ft.	.59	.49
42 in. high lin. ft.	.66	.56
48 in. high lin. ft.	.75	.66
56 in. high lin. ft.	.85	.76
60 in. high lin. ft.	.95	.86

We have free fencing folders

CUBBON LUMBER
Open 6 days a week
515 Alpha St. 386-3288
1720 Cook St. 384-8181

7'11" SABOT KIT $37.00
12'x20' carport (attached). Approx. $177.50
12'x20' Garage (plus roofing) $253.60
Lawn fence, 50' $28.00
Picket fence, 50' $33.00
Materials for 8'x10' greenhouse, complete $155.00
Garden Shed Kits, 6'x8' $51.00
SAANICH LUMBER YARDS
3041 Douglas St. 385-2486
Night phone 479-1423

TRADE TOOLS
Albitol Concentrate, the wonder concrete bonding agent. Permanent Cement for all small cracks and leaks. Tools for all trades. Plastering, Cement and Tile. Open Saturdays 'til 12.
ISLAND BUILDING SUPPLY CO. LTD.
350 Garbally Road 382-5178

LUMBER SPECIALS
From $38 per 1,000 board feet. All Types of Lumber to Meet your requirements. Free Estimates
IDEAL SAWMILLS CO. LTD.
2735 Bridge St. 385-0441

BROADLOOM
SAVE UP TO 50 per cent
Heavy acrylic shag $6.85 sq. yd.
Nylon $4.45 sq. yd.
CARPET TREND — 386-7501
Craigflower at Bay

Bay Concreteblock Co.
Concrete Incinerators $9.80.
3022 Jutland 382-9436

SHINGLES 18" NUMBER ONES perfections, $20 per sqare. Cherry wood T and G flooring. 3800 lineal feet, random length, 8c per foot. 385-3811.

USED RED BRICKS, SAND AND GRAVEL. OK TRUCKING CO. LTD., 760 TOPAZ. 386-3414.

70 MUSICAL INSTRUMENTS

ELECTRONIC PICK-UP
Installation Now Available for
ACCORDIONS
GUITARS
AUTOHARPS
Ask for Quotation
BERNIE PORTER MUSIC
1724 Douglas 382-9542

HALL-FAIRFIELD MUSIC CENTRE LTD.
Complete musical service. Sales — Rentals — Repairs. New and used instruments.
EVERYTHING FOR THE MUSICIAN
728 Fort 385-8342

DRUMMERS
PEARL — SPARKLE — MOIRE
To recover your drums — factory materials — sheets or pre-cut. For information.
PRO-DRUM (CANADA)
1137 Heald Ave., Victoria, B.C. 388-5904

APRIL ORGAN SPECIAL!
Kimball Carnival—
$1395 Value—Now $1095
Best Selection of Used Organs in Town From $475.00
PARAGON MUSIC
2508 Douglas 385-5275

PIANO TUNER and TECHNICIAN EXPERT REPAIR SERVICE
H. WILLIAMS 385-2524 or 386-3119

BASS GUITAR AND ELECTRIC guitar for sale. Sold separately. 477-5403.

LUDWIG SNARE DRUM AND practice pad. 383-3656.

120 BASS ACCORDION AS NEW. 385-4356.

TRAYNOR BASS MATE AMP, near new. Phone 383-7736.

CRAIG PIANO
479-3884

PIANO TUNER — TECHNICIAN NORMAN DUCKWORTH 383-5083

VOX TWIN REVERB AND GBX amp, 80 watts RMS. Phone 384-1274.

VIOLA WITH CASE. REASONable to student. 382-8921.

YAMAHA GUITAR FG 300, $135. 598-4130.

70 MUSICAL INSTRUMENTS

FREE ORGAN CLASS FOR BEGINNERS next Tuesday 7:30 p.m., April 27th. Plan to attend.
REGINALD STONE
1517 Quadra, 383-0239

"MUSIC AT ITS BEST"
SPRING SALE
New and used pianos and organs up to $200 off regular price
Willis Music, 707 Fort, 388-9632

NELSON'S MUSIC CENTRE
Sales - Service - Instruction
1320 Broad St. 385-5242

PHILLIPS PORTABLE ELECTRONIC ORGAN
As new. $488
REGINALD STONE
1517 Quadra 383-0239

SOUND SOURCE MUSIC
Yamaha folk guitars at old prices.
—GUITAR LESSONS—
2250 Oak Bay 598-3514

TALISMAN MUSIC CENTRE
Exclusive Dealer in Fender and Rogers.
939 Yates 384-9222

THE BEST MUSICIANS IN THE world are choosing Yamaha instruments. Find out why at Yamaha Music Centre, 707 Fort St. 384-9131.

ONE ONLY NEW IMPORTED piano and bench, $549. Convenient credit terms. Woodward's, Mayfair, 2nd Floor.

USED PIANOS FROM $225 TO $495. Including Heintzman. Buy on convenient budget terms. Call EATON'S MUSIC CENTRE, 382-7141.

WE BUY USED PIANOS FOR CASH. Phone EATON'S MUSIC CENTRE. Dial 382-7141.

120-BASS ACCORDION, GOOD condition. Made in Italy. $125. 383-0768.

DOMINION STUDIO PIANO, GOOD condition, $250 cash. 2547 Heron. 592-2545.

PRE-1900 PUMP ORGAN. BUILT-in chimes, $150. 477-3846.

71 MUSIC TEACHERS

PRIVATE MUSIC LESSONS ON MOST ALL INSTRUMENTS
HALL AND FAIRFIELD
728 FORT — 385-8342

FOR PROFESSIONAL DRUM LESsons, latest technique, call Barry Casson, Hall-Fairfield Music, 385-8342.

77 MOTORCYCLES

YAMAHA ENDURO
60 c.c. to 360 c.c.
The world's most popular and refined Trail Bikes
Victoria's most popular trail bike outselling all others combined and then some!!
WHY!
—A high quality machine built for B.C. terrain
—Low weight combining max. torque
—Backed by Vanc. Isl. largest motorcycle parts and workshop
See the complete Yamaha line now at
MULLINS MARINE SALES LTD.
925 Yates 382-1928

SUZUKI
1971 FACTORY SALE
MINI BIKE — Limited Offer
TRAIL HOPPER. SALE $299
The only MINI BIKE built like a real motorcycle. FEATURES H.D. front and rear suspension, full lighting, automatic transmission, quiet exhaust and factory warranty. Can be licensed for STREET USE.
FREE DEMONSTRATION
Offer expires May 22, 1971
COMPETITION RIDERS — buying a new mount?? Find out if you qualify to join "TEAM SUZUKI" Ask TED for details — sorry no phone information.
SUZUKI WORLD MOTO CROSS CHAMPION
FREDERICK MOTORS
ALL - MAKE SERVICE
616 Queens Ave., 383-0823

'65 DUCATI SCOOTER, 100 C.C., good condition, $125. 382-7450.

1966 HONDA S90, AS IS. BEST offer. 652-2157.

1967 305 YAMAHA, IMMACULATE, $425. Phone 479-3667.

'66 SUZUKI 250, $250. '66 SUZUKI 80 trail, $190. 477-4727.

'69 250 YAMAHA.
477-3678.

1964 HONDA BENTLEY, 150 CC., good condition, $150. 384-0104.

77 MOTORCYCLES

B.M.W.
is made for the —SPORTSMAN— and for the — CONNOISSEUR — of superior engineering, fine construction, and old world — CRAFTSMANSHIP — Truly, among motorcycles B.M.W. has no peer.
Available now at
MULLINS MARINE SALES LTD.
925 Yates St. 382-1928

1969 — "180" YAMAHA ELECTRIC
Premium one owner unit with only 3,800 miles. We don't know what it's worth — make your offer — no reasonable offer will be refused.
METRO TOYOTA LTD.
Phone 386-3516

HONDAS!!!
750cc 4
450 cc Twin
350 cc Twin
BROOKLANDS MOTORCYCLE SALES
937 Fort 383-5926
Dealer for Honda
Greeves — Harley Davidson

KAWASAKI ENDURO MOTORCYCLES
100cc to 350 cc
LES BLOW'S MOTORCYCLES
2940 Douglas 384-7843

'68 BONNEVILLE, EXTRA TT pipes, sissy bar and high bars, shop manual, chrome, etc. Recently tested. 384-0306.

STEEN OIL ALWAYS IN STOCK COMPETITION HODAKA SALES
33 Camden Ave. 479-5298

'65 HONDA S90. TRAIL, equipped, also '64 Bultaco 200 SS Trail only. 384-1927.

1969 HONDA 450, LOW MILEAGE. Excellent condition, $850 Phone 598-3817.

1969 ENFIELD INTERCEPTOR. Excellent condition. 388-4175, after 6 p.m.

'67 YAMAHA 305. STREET Scrambler, excellent condition. $400. 384-0687.

1966 HONDA 65 CC. REBUILT. IN excellent condition. With helmet. $160. 382-4100.

1970 KAWASAKI 500, 4,500 MILES, good condition, $900. 658-5676.

'69 YAMAHA 350. GOOD CONDItion, with helmet. $575. 386-7841.

'69 YAMAHA 100 TWIN. GOOD condition. 2 helmets, $300. 478-5883.

1969 SUZUKI HUSTLER 6. VERY good condition. Must sell. 658-5513.

'69 YAMAHA 250 DS6. 6500 MILES, excellent condition. $525. 382-8034.

1968 VISTA, 180CC. EXCELLENT condition. $350 or offers. 652-3006.

1966 HONDA S90. EXCELLENT condition with helmet, $200. 479-3586.

68 YAMAHA TWIN 100, $300. 385-9627.

1965 SUZUKI 80 TRAIL $120. 642-5652.

1 HONDA 55 MOTORCYLE WITH helmet, $150 or offers. 658-5773.

70 KAWASAKI, 100-C.C. CENTURion 18½ H.P. $400. 592-3968.

'67 YAMAHA TRAIL, $250 OR BEST offer. 478-2949.

1969 YAMAHA ENDURO, 2,000 miles, trail and road gear. 478-6137.

1970 YAMAHA MX 250 CC, $650 OR nearest offer. 592-1993.

'69 HARLEY 125 C.C. $290. 477-2205.

1963 A.J.S. 650 C.S. MODEL. Asking $350. 598-1769.

BOY'S 3 SPEED MUSTANG, AS new. 479-4863.

1966 170 KAWASAKI, $150. PHONE Tim Hendrie at 477-4021.

78 BICYCLES

10-SPEEDS
ELIMINATOR —
LADIES— $79.95 $10 Dn. $4.25 mo.
MONSHEE— $84.95 $10 Dn. $4.50 mo.
PHILLIPS— $89.95 $10 Dn. $5.00 mo.
$89.95 $10 Dn. $5.00 mo.
FRENCH GITANE
APACHE— $115 $15 Dn. $5.75 mo.
DE LUXE— $135 $15 Dn. $6.25 mo.
All bikes covered by a
1-YEAR WARRANTY
ALL financing through our OWN company at 1 per cent interest on a NONDECLINING AMOUNT up to 2 years.
MULLINS MARINE SALES LTD.
925 YATES 382-1928

GOOD SUPPLY
APOLLO
RALEIGH FIREBIRDS
LADIES' FIREBIRDS
— RUSS HAY —
BICYCLE SHOP
2542 Government 384-4722

10-SPEED ACCESSORIES!
RACING REAR CARRIERS
MINI PACKSACKS compact generator sets leg and arm lights. Chain locks — handlebar tape, etc., etc.
ROBINSON'S
1307 Broad St. 385-3429

ROYAL OAK SPORTING GOODS
WHERE THE ACTION IS !!!
Popular 10-spds. in stock.
PEUGEOT, RALEIGH, APOLLO, GITANE, PHILLIPS, CCM
45 USED BIKES
to choose from
ROYAL OAK SHOPPING CENTRE

GORDON'S SPORTING GOODS
LARGE selection of 10-spd. bikes.
— 1030 Hillside
382-5815

BOY'S STANDARD 18" FRAME, completely overhauled and repainted red-white, $30 or best offer. 598-5218.

BOYS' 3-SPEED RALEIGH, 21" frame, all accessories, like new. 598-5339.

BOY'S BIKE WITH LIGHT AND carrier, suitable for papers. 382-9902.

BOY'S BICYCLE, "J. HIGGINS Superfite," 26" frame, A-1 condition, $30. 383-5520.

BOY'S BICYCLE, 3-SPEED. ALSO child's tricycle, both in excellent condition. 385-4356.

GIRL'S CCM 26" BICYCLE, good condition. $30 or offer. 385-7042.

MAN OR WOMAN'S BICYCLE, excellent condition, small wheels. 386-7878.

MEN'S 3-SPEED "RALEIGH," $45. 656-2497.

BOY'S BICYCLE, EXCELLENT condition, $25. 385-2056.

80 BOATS AND MARINE

14' STARCRAFT ALUMINUM runabout, top 1969 20 H.P. Mercury, Holsclaw trailer, $1150. 382-5309.

21' CABIN CRUISER, EQUIPPED for salmon fishing. $1500 or best offer. 479-7588.

CAL 20 EXCELLENT CONDITION, equipped cruising, good racing record, spinaker, outboard. 477-4857.

42' TRI CABIN
Lounge, stateroom, galley, bridge, twins. Every extra. Owner. 592-1901.

FOR SALE 14' BOAT, 18 H.P. motor, trailer, top, etc. Call 592-6910. As is. $475.

ALL NEARLY NEW 14' SKAGIT, 25 h.p. Johnson and trailer, $1,195 or offers. 478-6805.

MINTO SAILING DINGHY $325. 10' fibreglass boat $125. 477-1571.

WANTED: SMALL TILT BOOM boat trailer. Call 383-6924 evenings.

Winning Contract

By HOWARD and BEE SCHENKEN

BRIDGE QUIZ

Neither side vulnerable, the dealer on your right opens three spades. What would you call with each of the following hands?

1.	♠ 7	♡ A J 7 5 4 2
	◊ A Q 9 4	♣ K 6
2.	♠ Q J 7 2	♡ A K J 7
	◊ 8 6	♣ K 9 6
3.	♠ 8	♡ A J 10 4
	◊ K Q 10 3	♣ A Q 9 7
4.	♠ A Q 9 2	♡ 5 3
	◊ A Q 10	♣ K Q J 9

1. **Four hearts.** Undoubtedly there is a risk in entering at this level and you could wind up being nailed to the floor if partner has an unsuitable hand. But courage is an essential ingredient in a successful bridge player and we have noticed over the years that it does not pay to allow oneself to be easily shut out of the bidding.

It is conceded that our partner would not need a very strong hand to reopen in fourth position if we passed, but we think it unwise to place him under pressure. After all, our hand is worth 17 points including distribution, and if we were to pass three spades our partner might pass with a 10 or 11 point hand.

2. **Pass.** Despite its high card strength, this hand is off limits for any form of action over the opponent's three bid. A double would be construed as a takeout request, and the hand contains too few winning tricks for a bid of three notrumps.

3. **Double.** With this type of hand a double is the classic riposte to a three bid, for we have excellent support for any suit that our partner may bid. At the same time, if he should elect to pass the double for penalties, (a move that is proper only if he has considerable strength in spades), the defensive capacity of our hand will not prove disappointing.

4. **THREE NOTRUMPS.** This is one of those unfortunate situations where we'd like to double for penalties but cannot do so because the double would invite partner to bid a suit. Human nature being what it is, our partner would almost certainly respond to the double by bidding our shortest suit, and the resulting contract of four hearts could prove most unhealthy.

A bid of four clubs would be most unlikely to get us anywhere and therefore we either have to pass three spades or bid three notrumps. You simply pay your money and take your choice.

(A Bell-McClure Syndicate Feature)

80 BOATS AND MARINE

OUR CREW!
Howard Quinn, Commodore RCN retired, or Captain, Merchant Marine, Surveyor, deep sea sailor, charter boat operator in the South Seas. Coastal Cruiser in sail and power. You name it! Experience to burn!

Brian Johns, built his own Finn in New Zealand along with other small boats. Competed in International Finn Racing. Rigger and Sailer.

Logan Mayhew. Boating these waters since he burnt his fingers buying his first punt in 1920. It was too heavy to get off the beach.

100 Years experience to help you buy the right boat, power or sail, or sell your boat.

Dealers for American Marine's, Grand Banks, Alaskans and Lagunas. Grampian's 26 and 30 sloops and albacores. Intermarine's Sunspot and Sunstar, and Happy Day Houseboats. Boat Brokers. Many small brokerage offerings, large and small, power and sail.

$125,000 worth of inventory at our docks ready for your pleasure now.

OAK BAY and EXECUTIVE YACHTS
1327 Beach Drive
598-4515 (24 hours)

M M M M M M M M M M M

USED BOAT SPECIALS!

19' CROSLEY FIBERGLASS, complete with Caravan Top. 1962 Mercury 50 H.P. with controls, etc. Includes custom trailer $1295

13' RUNABOUT with '61 Mercury 40 H.P., controls and TRAILER $495

12' ALUMINUM CARTOPPER $169

NEW FIBERFORM BOATS IN STOCK
14' to 24'

MERCURY MARINE SALES & SERVICE
736 Cloverdale Ave., 385-8922

M M M M M M M M M M M

1971 MERCURY
ALL THE REASONS YOU NEED TO START LIVING ON THE WATER
WORLD'S only 6-cylinder production outboards. 135 and 115 H.P.
Merc's patent fuel induction system
Fastest start in boating; Thunderbolt ignition.
Sparkplugs that can last the life of the engine.
Need More Reasons? Drop in to
MULLINS MARINE SALES LTD.
925 Yates St. 382-1928
Easy Terms
Trades Welcome

HIGH STYLED
For rugged durability
Now available only at
BOSUN'S LOCKER
Ladies foul-weather clothing by Helly-Hansen in the all new "ice blue" colour.
BOSUN'S LOCKER LTD.
580 Johnson 386-1308

PHILBROOK'S SHIPYARD LTD.
656-1157
FAST MARINE REPAIRS

SPECIAL — ½ PRICE PLATED wood screws also some brass. 30 per cent off MONEL ring nails. FINEST marine nail available.
SHIP CHANDLER
(McQUADES)
1252 Wharf St. 383-1141

HAIDA 26 SLOOPS
Marine Supplies
Open Saturdays
MAYHEW AND STRUTT LTD
2300 Douglas St.
Phone 386-7704

15' COLPMAN, 62" BEAM, WITH convertible top and back canvas (as is), tilt lift trailer, new wheels and bearings. No motor. $395 or nearest offer. 598-2851.

BOAT TRAILERS — PRICES REDUCED UP TO 1,000-LB. CAPACITY FOR 1 WEEK ONLY. AL'S, 214 DUNDAS. 383-8233.

15'6" DEEP V, 1970 HOUSTON glass craft, camper top, 60-horse Johnson, 14 hours running time. Tilt boom trailer. $2950. 478-4489.

Buy with confidence for less
PRODESTO
939 Johnson 383-5812

14-FT. ALUMINUM RIVER BOAT with 7½-h.p. motor, $350. 598-5218 after 5 p.m.

15'6" SPENCERCRAFT RUNabout, 35 H.P. outboard, $1250. 656-4477.

14-FT. ALUMINUM BOAT WITH 18-h.p. Evinrude motor, 1,000-lb. trailer, $650. 477-2152.

17' CLINKER INBOARD, SHELTER cabin, 22' cabin launch, marine engine. 383-0790.

NAVY OIL PAINT, $3.50 GALLON; small steel strongbox to bolt in your camper or boat, $8. 384-2893.

15½' CRESCENT CLASS DAY sailer, must be sold. Highest offer. 382-7887.

12' PLYWOOD BOAT, GLASSED hull and 1,200-lb. trailer. Best offer. 382-0064.

18' 1970 FIBERFORM INBOARD-outboard, hardtop, immaculate. $5,500. 656-1675.

3 H.P. 1965 EVINRUDE.
656-1675.

35-H.P. MERCURY, GOOD CONDItion. 479-2927.

WANTED: FIBREGLAS CANOE. Ph. 479-7067.

BRITISH SEAGULL ENGINE FOR sale. 598-3983.

NEW 3-H.P. LAWSON 4-CYCLE inboard engine. 384-1236.

17' CABIN, CLINKER BUILT, 9-H.P. inboard, $700. Phone 656-2585.

80 BOATS AND MARINE

NEW 1971
K and C PACKAGE
SPECIALS
14'3 Deep Vee with full top — new 1970 40 H.P. manual EVINRUDE — 800 lb. tilt boom trailer
Reg. $2216
NOW ONLY $1889
15'10 Deep Vee with full top — new 1971 50 H.P. EVINRUDE ELECTRIC — 1200 lb. tilt boom trailer
Reg. $3526
NOW ONLY $2995
USED PACKAGES
Like new 1968 17' HOURSTON with full clean top — 1968 Johnson 65 H.P. — 1968 Road Runner TRAILER.
NOW ONLY $2650
1968 14'3 K and C with top — 1970 65 H.P. Merc and Trailer.
NOW ONLY $1650
COLUMBIA YACHTS
World's largest builder of SAILING YACHTS
now available
IN VICTORIA
22 — 26 — 28 —
34 — 36 — 43 — 57
OAK BAY MARINE SALES and SERVICE
1327 Beach Drive
598-3393

USED FIBREGLASS RUNABOUT
Ideal for fishing or water skiing.
14½ ft. Glascraft, deep vee, c-w top and side curtains. $850.00
We have a used 33 H.P. JOHNSON, '68 model, manual c-w controls, to go with this boat—
PACKAGE $1250
We can add a new 1971 ROAD RUNNER trailer 900 lb. for
PACKAGE $1500
OR
We can supply this boat with new 40 H.P. JOHNSON, electromatic '70 complete with new 1971 ROAD RUNNER trailer, 900 lb. for $1795
PACKAGE
REAL GOOD BASIC BOAT
for any
HORSEPOWER from 20 H.P.-90 H.P.
COAST POWER MACHINES (1961) LTD.
2520 Gov't St. 382-8291

BUILDING A BOAT?
BUILD YOUR NEXT BOAT ON A
PELAGIC FIBERGLASS HULL
—Deep Vee 36
—Pacific 30 sailboat
—Highliner 40
—Pelagic 28 cruiser
HURON ST., VICTORIA, B.C.
PHONE 386-1811
—STYROFOAM
—URETHANE FOAM
—EPOXY PAINT
—EPOXY RESINS
—PLEXIGLASS
Fiberglass Materials
Resin $6.95 Gal.
BAPCO MARINE PAINT
PELAGIC PACIFIC IND. LTD.
FOR ALL YOUR PLASTIC NEED'S

SILVERWOOD BOAT BROKERS of Sidney are now accepting yacht listings for their expanding brokerage department, as well as smaller pleasure boats and fish boats. Reasonable rates. Call 656-1675 or drop into our Sidney office, 2555 Beacon Ave. for further information. Soon opening a Victoria branch brokerage office. When you list with us we work hard for you. Dryland storage and moorage free. If listed exclusively with us. No charge if no results.

JOIN B.C. BOAT ASSOC.
—The non-profit organization for all boatmen.
—Savings, services, representation. Write or phone for information and application form:
B.C. Boat Assoc.,
819 Fort St.,
Victoria, B.C. 386-6124

26 FT. FAIRLINER CABIN cruiser with boathouse. 220 Crusader marine motor. 24 knots, fresh water cooled, sounder, fog horn hailer. Bendix radio-telephone. Electrim trim tabs, galley, head and dingy. Sleeps 4. $9800. 246-9243, Chemainus.

FOR SALE LAPSTRAKE, SEA Skiff mahogany hull, big wide able seaboat, 17 ft. Davidson family sailboat. Stainless rigging, dacron sails. Mercury auxiliary. T. R. Richardson, R.R. 1 Nanoose Bay, 248-3543.

37' CRUISER, HEAVILY CONstructed, 5 years old, flying bridge, G.M. diesel, 3 stations hydraulic steering, excellent condition. 943-5084 between 6 and 9 Sunday night.

14' FIBREGLASS VOYAGEUR boat, 4 piece convertible top, 18 H.P. Evinrude with controls, tubular tilt trailer and licence. $700. 478-4372.

25' CHRIS-CRAFT CAVALIER built in '65, new motor in '70. Enclosed head, sleeps 4. $6950. 479-1595.

21' CABIN BOAT, 8' BEAM. ALSO 1961 Pontiac sedan, 8 cylinder, in very good condition. $1300 for both or nearest offer. 656-2309.

16-FT. MODIFIED V-HULL, 75 H.P. outboard, all ski equipment, tilt boom trailer. Never in salt water. $1900. 383-6630.

AS NEW, 10 H.P. JOHNSON, 11 ft. plywood boat, controls and trailer, $400. 384-6083.

17' CELLO FINISH BRANDLMAYR and trailer, 2 motors, top condition. 385-8369.

1970 SUNSPOT 15', 4-BERTH sloop, fully equipped, as new, must be sold. 479-4350.

17 FT. ARKANSAS TRAVELLER fibreglass runabout, 70 h.p. Merc. $1400, firm. 592-7582.

DON'S BOAT TRANSPORT
Will move you anywhere, local or long distance. 479-1014.

ANOTHER USED BOAT TRAILER. WHAT OFFERS? AL'S, 214 DUNDAS. 383-8233.

28' CABIN CRUISER, COMPLETE with camper top, sleeps 5. $10,500. 477-1577.

27' CRUISER PROFESSIONALLY built, near complete, less power. $7500. 656-4745.

80 BOATS AND MARINE

VAN ISLE MARINA
BEST IN SAIL
30 ft. YAWL, mahogany planked hull, inboard auxiliary, alum. masts, stainless rigging, 5 dacron sails, full life lines, ready to sail away, only $13,500
23 ft. CUB SLOOP, full sail inventory and all equipment for cruising or racing $3,500

21 ft. GLEN L outboard cruiser, including boathouse $4,250
27 ft. CHRIS-CRAFT, mahogany planked, 230 H.P. Crusader $6,500
22 ft. GREW, fibreglas deep-vee, immaculate $8,500
27 ft. ARTCRAFT, 230 H.P. Crusader. A one-owner boat $8,500
29 ft. SEDAN, 200 H.P. Chrysler, dual controls $10,500
26 ft. TROJAN, like new condition, low hours $11,500
42 ft. BRIDGEDECK, twin screw, a fine family boat $27,500
35 ft. DIESEL, like new $28,000
SPECIAL VALUE
27 ft. CHRIS-CRAFT "Constellation," phone, sounder, sniffer, blower, dinghy, new canvas, all in top condition $11,950
These are all good boats, available for any survey. For more information please see Geoff Simpson at the Marina.
VAN ISLE MARINA LTD.
Tsehum Harbor, Sidney, B.C.
656-1138 P.O. Box 250

CANOE COVE MARINA
Swartz Bay, Sidney, B.C.
656-3915
25' BERTRAM Express Cruiser, twin 160 H.P. Mercruiser, new condition $18,000
25' BERTRAM Bahia Mar, twin 120 H.P. Mercruiser, 150 hrs. $14,950
26' GRENFELL, 215 H.P. Interceptor rebuilt 1971, auto pilot, radio, tape deck, constavolt, boathouse $8730
27' GRENFELL Express, 215 H.P. Dearborn, boathouse condition $7750
27' CHRIS CRAFT Commander, 283 Chris F.W.C. Excellent condition $16,950
32' CENTURY Express cruiser, twin Chrysler power $25,000
40' DUAL CONTROL Flybridge cruiser twin Chrysler power, fully equipped, boathouse condition $35,000
44' DOUBLE CABIN Flybridge cruiser, twin GM diesel, fully equipped. Ton condition throughout $45,750
COMMODORE YACHTS

THE MOST FOR THE LEAST
—BRITISH SEAGULLS—
3¾ H.P. $169.00
6¼ H.P. $189.00
10½ H.P. $265.00
10½ plus H.P. $332.50
Long shafts — ONLY $10 MORE
VIC. LAWN HOSPITAL
SALES — Parts — Service
834 Johnson 386-8338

BOB'S BOAT SALES
Start this season with this fully equipped 22 ft. Brandimayr. Excellent value at $3850
6 ft. dinghy, $35. 10 ft. dinghy, $95.
'63 75 h.p. Evinrude $350
Small trailer $50
30 ft. older style houseboat $850
Consignments Wanted.
Canoe Rentals $1.50 an hour
385-2082 355 W. Gorge

ON DISPLAY NOW
NEW 30 H.P. Marine Engine with built-in heat exchanger, 12V alternator Panel with tach., Paragon reverse gear, Oil sump pump. ALL this including F.S.T. $895.
ORR MARINE
31 Erie St. 382-5813

INTERIOR BOAT FIXTURES
Lights — Hardware — Plywood
Plumbing — Appliances
In Stock at Reasonable Prices
S. J. PEDEN LTD.
2856 Quesnel St. 386-3464

24' MOLDED FIBREGLASS
Golden Viking factory houseboat, 100 h.p., a beautiful unit for safe family cruising and fishing, with the comforts of a home. Cost $6,900. Sale $4,900. Small trade and financing considered. 383-0474.

17' FIBREGLASS, SLEEPER seats, 80-h.p. Evinrude plus 5-h.p. Evinrude, built-in tank, full convertible top, tach and speedo. 477-4123 after 5.

JENKINS MARINE
All Boat Repairs
BOAT MOVING
Fibreglass and cello finish
479-2244 477-5943

26' CABIN CRUISER CONVERTED ex-Navy cutter, 2 berths, enclosed head, propane stove, large cockpit. Graymarine inboard. Good condition throughout. 656-2145.

18' CABIN CRUISER, FIBREglass on plywood, 80-h.p. Evinrude, electric, built-in gas tanks, heavy-duty trailer. Swap for runabout or sell $1500. 384-8809 evenings.

WANTED: BOATS OF ALL SIZES. Consign your boat to us. Customers waiting. We can arrange financing for you. Don't delay — call today. 656-1675.

MOORAGE AVAILABLE
Monthly Rates
Breakwater Marina Ltd., Sidney
656-4561, 6 p.m. to 8 p.m.

23' BARTENDER WITH VOLVO inboard engine, excellent condition; also boathouse, could be moved. 479-2196 after 5.

'59 35 H.P. ELECTRIC START Evinrude, short shaft, completely overhauled, remote controls $240. 384-9525.

TONY BURTON SAILING SCHOOL
Scuba and Sailing Courses
477-6325 386-1308

OUR TOPS ARE TOPS!
Al's Boat and Car Upholstery
10612 McDonald Park Road
656-3568

LIKE NEW, 17' SANGSTER 120 Volvo inboard-outboard camper top. Roadrunner trailer. $3400 firm. 479-1319.

17' CRUISER, FIBREGLASSED plywood hull, fibreglass cabin, flying bridge. 383-9996 weekdays after 6:30, Sunday all day.

17' BOAT, 1966 60 H.P. EVINRUDE, 3 H.P. Gale, Tee Nee trailer; you can steal this one by calling 656-1675.

1970 17' DOUBLE EAGLES, 1970 115 H.P. Evinrude, sturdy trailer. Luxury boat at a price you can afford. 656-1675.

MARINE COOLING AND EXhaust system for Volkswagen engine, $250, or best offer. 656-1505, after 5.

1964 JOHNSON 40-H.P., LONG shaft, controls, and tank. Excellent condition. $375. 642-5750.

14-FT. CLINKER-BUILT BOAT, needs minor repair and paint. $75. 479-5302 after 4:30.

MARCONI L.N. 35 RADAR, REconditioned, 20-mile range. Offers 656-1172. Evenings 658-8608.

13' PLYWOOD BOAT, STEERING and windshield. $100 or offers. 478-5883.

RUNABOUT, 40-HORSE ELECTRIC start, trailer. Everything you want. $600. 384-9876.

12' ALUMINUM CARTOPPER, 9 H.P. Viking motor, as new, also accessories. 592-0424.

32' SEDAN CRUISER, BUILT 1960, ideal family boat. Must be sold, offers accepted. 656-1675.

48' CRUISER SHIPYARD BUILT, twin diesels, sleeps 8, $50,000. Principals only. 656-4745.

12' THORNES CRUSADER, $100; spring assisted topper boat loader, $40; transom roller, $10. 388-5671.

13.5 PETERBOROUGH, TRAILER, 3 h.p. Johnson, $275. 1100 Princess Ave.

1970 YAMAHA LONG SHAFT OUTboard, 7½ H.P. Phone 384-6703.

12 FT. SPORTS KAYAK,
478-1237

17' CABIN CLINKER, 9½ BRIGGS and Stratton. 598-1809 after 6 p.m.

14' PLYWOOD CABIN BOAT, good condition, $150. 145 Heimcken.

WANTED: BOTTOM END FOR 10-h.p. Johnson outboard. 477-3656.

EVEN IF YOUR EVERY TOOTH isn't a marlin spike join B.C. Boat.

80 BOATS AND MARINE

BOSUN'S BOAT SALES
35' TAHITIAN KETCH $13,950
28' DIESEL motor-sailer $11,500
28' CAL loaded with gears $13,500
22' DUTCH sloop $3,500
19' O'DAY RHODES fibreglass sloop with trailer $2995
19' O'DAY MARINER fibreglass Fin-Keel sloop $3250
18' ALACRITY fibreglass, twin bilge keel sloop with motor and trailer $3,550
14' ENTERPRISE dinghy $995
14' SKIPPER $850
Just arrived from Sweden: Vega 27' sloop, Albin 25 cruiser, plus the new 1971 Cal line. 656-3421. At CLARK BROS. MARINA, Sidney, B.C.

CLARK BROTHERS MARINA LTD.
656-3042
10775 McDonald Park Rd.
R.R. 1, Sidney, V.I., B.C.
17' DEEP VEE Sangster Craft 90 H.P. Johnson — complete with Trailer $1950
19' BRANDLMAYR 1970 — 85 H.P. elect. Johnson O-B here is a real gem, immaculate condition, complete in every detail — as new $4800
26' SHEPPARD — 210 H.P. FWC Chrysler, Phone and Sounder. Boathouse kept. Asking $11,500
46' HEAVY DIESEL Cruiser — fully equipped — ideal charter boat $36,000
ALL ENQUIRIES TO OFFICE

SMITH BROS. FOUNDRY and MACHINE WORKS LTD.
Now is the time to be sure of adequate ventilation and prevent rot.
VENTILATORS:
COWL, HALF, MUSHROOM and CLAM SHELL in CHROMED or CAST BRONZE or NYLON COATED ALUMINUM.
SAVE 20%—WHILE WE ARE OVERSTOCKED
Hours: 8:00-5:00 Mon.-Fri.
632 Pembroke St., 384-1625

SAN JUAN 21
New trailerable model launches from the beach. Sleeps four adults in comfort. Complete and ready to sail for only $3,367.00. See the San Juan 21 soon in our Showroom.
Small Craft Canada Ltd.
112 East 6th Vancouver 873-2124

"A Superlative Sailboat"
SABRE 27
W. Van to Gabriola at 7 knots! Ideal for coastal cruising, ocean voyaging or racing. More than 70 enthusiastic owners. Good deliveries. Demonstrator available now.
BRITISH YACHTS, Box 192, W. Van.
987-8061 922-3251

17' CABIN SAILBOAT, COMPLETE with sail and 6 H.P. Evinrude. $1495. 13' runabout, glass plywood with 35 H.P. Evinrude, and trailer, $550. 19' cabin cruiser, bunks, head, stove, sink, glassed bottom, with 50 H.P. Evinrude and 18 H.P. Johnson, top condition. For quick sale, $995.
Deep Cove Marina 656-2810

CIMBA II $19,000
38' WEST COAST TROLLER
A license, known producer and sea boat. $4500 new electrics, radar and phones. Rebuilt gurdies, reconditioned Chrysler Royal, ready with minor deck work. See owner, Fishermans' Wharf, Victoria.

32'X 25'6"X 9'6" MASTHEAD auxiliary sloop. Mahogany hull, Everdur screw fastened, beautiful, fast, seaworthy, cruising boat equipped, to live on. Write Schmutz, 2176 Windsor, Victoria.

1ST. $2,000 TAKES
20' Skagit cabin boat, all fibreglass, 100 h.p. electric Evinrude, 7.5 kicker. All in good working order. 658-5513 or 479-6874.

15' CLINKER, CABIN, 7½ H.P. Briggs and Stratton, forward and neutral clutch, fibreglassed, very good condition. 382-5168.

MOULDED BIRCH 14' DREAMboat, 40-h.p. Evinrude, tilt-boom trailer, $850. All in excellent condition. 598-3865.

35-FT. GM DIESEL POWERED bridge deck cruiser with teak deck, mahogany hull, 4 years old. Phone Nanaimo 758-6196.

32' CABIN CRUISER, 327 CHEV motor, all good condition, excellent family accommodation. $12,500. 382-4197.

18½ CABIN SLOOP, HULL AND cabin fibreglassed. Stove, anchor, compass, lights, 3 sails, 6 H.P. Evinrude motor. $1,600. 656-2630.

1957 35 H.P. EVINRUDE ELECtric for repairs. Good bottom end and electrical. Extra prop and gas tank. $55. 477-2659.

18' SANGSTERCRAFT HARDTOP, Volvo-Penta inboard-outboard, sleeper seats, perfect condition, trailer. 642-3510, 743-2813.

AS NEW, 1963 5½ H.P. JOHNSON, $140. Good condition, 1964 10 H.P. Johnson, $150. Good condition. 1958 Evinrude, 3 H.P., $80. 385-9698.

14' MONK, WINDSHIELD, SIDEwings, tilt boom trailer, 35 H.P. Viking, spare tank. Good condition. $800. 383-4749.

12' FIBREGLASS BOAT. EXCELlent condition. 592-3136.

WANTED: MAST AND SAIL FOR 10' Minto. 656-2393.

12 FT. ALUMINUM BOAT, nearly new. Phone Duncan 746-5669.

WANTED: 16' CANOE. MUST BE good shape. Cash. 479-6087.

14 FT. SAILBOAT, A-1 CONDITION, 3½ Seagull motor. $650. 383-0288.

B.C. BOAT
Is Beautiful.

WANTED: 8' BOAT
479-2803

92 SPORTING GOODS

CHOOSE FROM OVER 400
30 mi semi-auto $79; 30-06 Higgins $89; 30-30 Win. $69; 7 mm reg. mag. WBL $239; 30-06 Browning — 2x8 $249; 243 Sav. — 4x $189; 16x9.3 Suhl drilling $325; 12 Sav. Vent pump $79; 9 mm Browning $89; 32 H. 2 Rev. $35; 32 Colt auto. $39; 9 mm Luger $99; 45 Colt Rev. $59.
TRADES — TERMS — LAY-A-WAY
ROBINSON'S
1307 Broad 385-3429

WINCHESTER 30-30 CARBINE, $75. Remington 22 semi-automatic rifle, $65. Both as new. Solid cherry four-gun rack with ammo drawer, $20. 385-6667 after 5:30.

ROYAL OAK SPORTING GOODS
Softball — baseball — lacrosse
Gloves — Balls — Shoes — Bats
ROYAL OAK SHOPPING CENTRE

DIVING EQUIPMENT
All the name brands.
Scuba Shop 832 Fisgard

BASEBALL and SOFTBALL
Gloves from $5.98
RAY'S SPORTS CENTRE
1692 Douglas 385-6312

4X8 GENDRON POOL TABLE, snooker and pool balls and accessories included. Offers. 1910 San Rafael Crescent.

12-GAUGE DOUBLE BARREL Stevens shotgun and single shot shotgun. 303 Enfield rifle. $85. 383-6819.

BASEBALL BOOTS, SIZE 7, LIKE new, $7. 3972 Holland Ave. Phone 479-2758.

ANSHUTZ .22 WITH NEW Bushnell 3X-8X Var Power. Excellent shape. $60. Bret, 383-5442.

SCUBA OUTFIT, HARDLY USED. Suit, tank and accessories. 385-0520.

ROBINSON'S FOR ARCHERY
1307 Broad St. 385-3429

93 STOVES AND FURNACES

FOR SALE
2 deck, Pie or Baker's Gas Oven. Excellent Condition. Repossessed. $800. — Contact L. Murray — Brown Bros. on Blanshard, 385-8771 (anytime).

CYCLOS OIL RANGE, OIL PUMP, water tank, reasonable offers accepted. 479-4406.

MOFFAT GOURMET RANGE, 24", overhead rotisserie broiler, 4 years old. 478-1620.

G.E. ELECTRIC RANGE, LARGE. $60. 652-3197.

96 CAMERAS, SUPPLIES and PHOTO FINISHING

ELECTRIC EYE
FIRST ANNIVERSARY
SALE!
April 14 to April 24
DURING SALE ONLY
ANYTHING TAKEN IN TRADE
(well, almost anything)
Look around the house — if you have anything you don't need or aren't using, trade it in on that camera you've been wanting — do it this week!
Sale Ends
April 24
ELECTRIC EYE
Cameras and Service
1006 Broad 386-0333
Between Eaton's and Eaton's Parkade
Open 9 to 9 Mon.-Fri.
9 to 5:30 Sat.
Victoria's Complete Photographic Centre

ELECTRIC EYE
CAMERAS AND SERVICE
Used photographic equipment 90-day guaranteed.
1006 BROAD ST. 386-0333
OPEN 9 TO 9 MON. TO FRI.
9-5:30 SAT.

Best deal in town on Kodacolor processing. 12 exposure roll, developed and JUMBO prints — $2.99.
NO POSTAGE TO PAY!
Why pay more — and get less? The best deal is at VPS.
VICTORIA PHOTO SUPPLY
1015 Douglas Street 383-3456

16 MM PROJECTORS. EXCELlent condition. Mamiya Press Camera. $140. 477-2773.

97 FURNITURE

THE TRADERS
(DOWNTOWN STORE)
3-Room Groupings.
As low as $299.95
Come in and see our new location, browse around and see our great savings — free coffee too!
THE TRADERS
845 Yates 388-6013

FURNITURE REPAIR AND REFINISHING
AT REASONABLE PRICES
EXPERT WORKMANSHIP
GUARANTEED
ALPHA FINISHERS LTD.
383-5521 OR 479-3640 EVES.

PAY CASH AND SAVE
See Our Ad Under Miscellaneous
PANDORA FURNITURE LTD.
NEW AND USED FURNITURE
1050 PANDORA AVE.
383-6319

FINE SELECTION OF LARGE 5-drawer oak desks, matching tables and chairs. All in very good condition. Must be sold this week. Free delivery. Seen by appointment only. 384-6723.

CLEANING
Upholstered furniture and carpets cleaned and demothed in your home. For Free Estimates Call Ambassador Home Service, 382-5532

KILSHAW'S AUCTIONEERS
Buy — Sell — Appraise
1115 Fort 384-6441

LUNDS AUCTIONEERS
WE BUY AND APPRAISE
926 FORT 386-3308

2 FRENCH PROVINCIAL WHITE and gold dressers, with large mirrors and matching night tables. Best offers. 598-4095.

MacDONALD FURNITURE MART
Rentals — Furniture — TV
Corner of Broad and Pandora
383-1171

FURNITURE REUPHOLSTERY
For samples and free estimates in your home call J. Worden or G. Hodgson, 382-5111.
Standard Furniture, 737 Yates

SOFA BED, AS NEW, COIL springs, foam back, foam cushions, coil spring mattress, converts to 54"x72", green, $150 or best offer. 478-6066.

84" CHESTERFIELD AND CHAIR, end tables, lamps. Electrohome module 700 stereo system, $400. 477-8046.

GREEN CHESTERFIELD SUITE; 2 upholstered swivel chairs; corner table. All in excellent condition. 592-1735.

SINGLE MAPLE BED, COMplete; double student desk and dresser unit; 5 drawer desk, arborite top. 384-0309.

COUCH AND 2 MATCHING chairs, ideal for rumpus-room. $20 or best offer. 386-0545.

4-LEG ROUND DARK OAK coffee table, fully refinished. 388-9326.

MAPLE TWIN SUITE, EXCELlent condition; chairs, TV, table, etc. 382-3864.

STUDIO LOUNGE, MAKES INTO double bed, $35. Good condition. 598-5596.

LIGHT OAK FINISH, 6-PIECE dining suite. Very good condition, $85. 479-1353.

MAHOGANY DINING ROOM suite with 4 chairs and buffet. Will sell separate. 386-3765.

8-PIECE FRENCH PROVINCIAL dining room suite, like new. 598-2617.

WE BUY YOUR FURNITURE, household goods pictures, tools, etc. Best cash prices. 386-0462.

CHESTERBED, VERY REASONable price. Must go by April 28. 383-3687.

BROWN NYLON CHESTERFIELD suite, $100; dining room suite (6 chairs, table, buffet), $100. 386-0215.

3-POSITION RECLINING CHAIR, $50; 3-seater loose cushion Danish teak chesterfield, $120. 382-7450.

FRENCH PROVINCIAL DOUBLE bed, complete, excellent condition. 382-7798.

CONTINENTAL DOUBLE BED, box, spring and mattress. Spotless. $45. 479-6423.

3 PIECE 2 TONE DOUBLE bedroom suite with box spring and mattress. Reasonable. 479-7631.

97 FURNITURE

6-PIECE WALNUT BEDROOM suite, clean, double size bed, $65. 384-5175.

$30 — BED DAVENPORT, FAIR condition. Phone 384-8346.

GREEN STUDIO LOUNGE, $30. 846B Dunsmuir Road, 384-7910.

CHESTERFIELD AND 2 CHAIRS, $25. 382-3626.

LARGE-SIZE HIDE-A-BED, MADE by Sealy, $75. 477-5322.

FULL-SIZED OAK DESK FOR sale. 384-6723.

MODERN CHESTERFIELD SUITE, reasonable. 382-6307.

HIDE-A-BED USED 5 MONTHS, $195; de luxe mattress, 479-2716.

2 OLD STYLE GAS RANGES, good working order, $40. 383-8514.

BROWN DAVENPORT BED, $10. Ideal for rumpus room. 383-3375.

WALNUT CONSOLE DINING table, opens to 52x40, $25. 382-0853.

98 TV, STEREO, RADIO SALES and SERVICE

1971 ZENITH
19"
CHROMACOLOR TV
Rent to own plan
$16.00 month
Satisfied? Apply to purchase (plus del. and ser. dep. if applicable.)

RENT 25" ZENITH CHROMACOLOR BY THE MONTH!
Phone today
MAIS TV RENTALS
385-2435

QUADRA'S BIG COLOUR CLEARANCE
—RCA 15" colour portable $298.88.
—RCA 22" walnut colour console. Reg. $695, NOW $495 with working trade-in.
—25" RCA Mark I console walnut colour $465.
—1 only 17" RCA colour portable $438.88
—1 only 19" RCA colour portable $448.88.
QUADRA SERVICE CENTRE
3514 Quadra 385-6422

New Shipment on way!
MUST CLEAR
All 1971 colour TV
RCA Victor — Sylvania
Special prices, full guarantees, free delivery.
See these before you buy.
C. TAYLER LTD.
707 Johnson St.
Sale Service
383-3281 383-2324

1971 ZENITH
20" Portable TV
NEW
Rent to own plan
—Phone Today—
MAIS TV RENTALS
1821 Cook St.
385-2435

CITY WIDE
TV RENTAL
1971 Zenith and Electrohome TVs, color or black and white. All sizes, as low as $7 monthly. Free delivery.
CITY CENTRE TV
3970 Shelbourne in the Mall
477-6971 658-8385

COLOR SPECIAL
We still have a few beautiful 25" Admiral color left at a very good price. If you have been thinking of buying one see us now.
ATLAS STEREO CENTRE
764 Fort 385-2712
FOR FAST, EXPERT SERVICE

21" CONSOLE TVs $49.95
23" CONSOLE TVs $99.95
19" PORTABLE TVs $89.95
THE TRADERS
715 FINLAYSON 388-6264
(BESIDE MAYFAIR)

—TAPE RECORDER SPECIAL—
All makes cleaned, lubed, aligned ONLY $8.00.
STEREO WORLD
726 YATES ST.
388-7233
SALES AND SERVICE

TV RENTALS
The Best TV Rental Service
From as Low as $7.00 per Month
PHONE TODAY—385-2435
MAIS FURNITURE
1821 Cook Street

EXCEPTIONAL VALUE — Panasonic AM-FM stereo with cassette recorder in walnut cabinet. Includes speakers. Reg. $339, now $279.
BUTLER BROTHERS
(across from The Bay)
1720 Douglas 383-6911

ONLY 5 LEFT — 23" uncolored TVs to clear at $199 at
BUTLER BROTHERS
(across from The Bay)
1720 Douglas 383-6911

SONY TAPE RECORDER, MODEL 362B, complete with microphone and additional Grundig speaker in custom built cabinet with storage space, $130. 477-3783.

HAVE BOUGHT SIMPSONS-SEARS color T.V., am selling 21" Fleetwood black and white console with walnut wood grain cabinet. Good working condition, $40. 382-9400.

HAM RADIO HALLICRAFTERS SX101A receiver, $245. Heathkit SB401 transmitter, $450 (Includes crystal pack). Both in top condition. 746-4738.

A PAIR OF SILVERTONE (40 watt) speakers, walnut cabinets, cost $160, perfect condition, $100 cash takes the pair. 478-2468.

TWO EXTENDED RANGE Wharfedale 8-in speakers, not including enclosures, $40. 477-8302.

HUDSON'S TAPE CENTRE
New Sony T.C. 230, $300.
1543 Fort at Pandora 382-0923

R.C.A. STEREO ORTHOPHONIC combination. Stereo for mono-tape reproduction. 386-3765.

RCA VICTOR STEREO RADIO combination with remote speaker cabinet. 384-1236.

PURCHASED COLOR TV, SELLing excellent 21-inch RCA black and white. $125. 478-6893.

23" GENERAL ELECTRIC, LATE model, works excellent. First $45. 386-2851.

BRAND NEW ELECTROHOLME Telford stereo, one in contest, open for offers. 386-7302 or 479-5010.

SANSUI 5000-A, STEREO AMPLIfier and AM-FM tuner, as new, $350. 477-1603.

COLOUR TV. CONSOLE MODEL. 1 year old, offers. 385-7607.

TOSHIBA COLOUR TV, 19" CONsole model, $350. 477-1603.

19" VIKING PORTABLE TV, nearly new, first $75 takes. 384-4349.

12-INCH BAYCREST PORTABLE TV. Hardly used. $85. 385-0520.

21" FLEETWOOD, WORKING well, $35. 386-2851.

GOOD WORKING 21" TV.
$35. 479-7757.

23" R.C.A. TV, DUAL SPEAKERS, $150 or closest offer. 385-4931.

ERIC STEREO AMPLIFIER, $40 firm. 598-1960.

SPEAKERS VALUED AT $340, will sell for $175. 598-7130.

98 TV, STEREO, RADIO SALES and SERVICE

RENT TV
New models, black and white and colour.
BUTLER BROTHERS
1720 Douglas 385-3832

PHILIPS STEREO SALE
TV Rentals, Sales-Service
ELECTRON
300 W. Burnside Rd. 383-5432

SONY TC110 CASSETTE TAPE recorder, brand new, cot $150, sell $100. 592-4680.

23" LATE MODEL WESTINGhouse TV, lovely cabinet, excellent working order. First $65. 386-2651.

99 GROCERIES, MEAT and PRODUCE

HARVEY'S MEATS
HOME CURED COTTAGE ROLLS 69c lb.
PICKLED BEEF TONGUES 59c lb.
SMOKED PORK HOCKS 27c lb.
HARVEY'S PORK SAUSAGE 65c lb.
HOME CURED SIDE BACON 59c lb.
FREEZER SPECIALS
Sides of standard beef 69c lb.
Sides of pork 39c lb.
Budget Terms Available
Turn in to our free parking lot while shopping
HARVEY'S
2709 Quadra St. 383-2031
CLOSED WEDNESDAYS

THE WAREHOUSE WHOLESALE Food distributors, 47 Songhees Rd. First turn left — 100 feet past Johnson St. Bridge. Prices effective Mon., Tues., Wed. Open to the public daily, 9 a.m. to 9 p.m. Open Saturday 'til 6 p.m. We reserve the right to limit quantities. Oven ready turkeys, 10-14 lbs. 39c lb.; fresh lean pork steaks, 49c lb.; ready-to-eat lean cottage rolls, cryvac ½s, 59c lb.; fresh lean pork hocks, 19c lb.; Sunrype pure apple juice, (blue label) 3 48-oz. tins 89c; Perfex bleach, large 64-oz. jug, 39c; Hunts fancy fruit cocktail, 2 tins 49c; bananas, No. 1 gold ripe, 10 lbs. $1.00; Brunswick sardines, 3 tins 27c; Allen orange crystal, 4 pkts. 69c.

WESTERN MEATS
3553 Happy Valley Road
Ph. 478-1621 Eves. 478-2820
Frank and Bill Spiller
Beef prices are going up. While our supply lasts, please check and compare prices.
Fully guaranteed red or blue brand Alberta beef, cut, wrapped and frozen.
Front quarter 57c lb.
Sides of Beef 69c lb.
Hind quarter 81c lb.
Sides of Pork 39c lb.
FREE DELIVERY

SPECIAL
Beef Sausages 3 lbs. $1.00
Sides of Beef lb. 65c
ALBERTA MEAT DISTRIBUTORS LTD.
1811 Cook St. 383-3012

VICTORIA BAKERY
15 loaves for $2.87
Sliced or unsliced
822 Yates 382-0221

SUPER LOW COST MARKET
Lower price, higher quality always, on our beef. Phone us today!
899 Esquimalt Rd. 382-8196

SHOP AT "THE WAREHOUSE"
Wholesale Food Distributors 47 Songhees Rd. first turn left — 100 ft. past the Johnson St. Bridge. Open daily 9 to 9; Sat. -till 6 p.m.

SALT SPRING ISLAND
—Spring lamb is here now —
WILLIAMS QUALITY MEATS
795 Fort St. 384-1613

FIRBANK FARM
1180 ROYAL OAK
Boiling Fowl, cut up, 2-3 lbs. each, 10 pkgs. $5.90

VICTORIA MEAT MARKET
S-T-R-E-T-C-H-E-S your food dollar
828 JOHNSON STREET

FRESH RHUBARB, 20C A POUND. 477-4956. 4064 Livingstone.

SEA FRESH ABALONE FOR sale. Phone 384-7605.

100 MISCELLANEOUS FOR SALE

BARGAINS IN NEW, USED, estate, antique, real stone and costume jewellery, wrist and pocket or pendant watches, gifts, glass and crystal ware, TV sets, radios, record players, stylish furniture, rugs, drapes, small household appliances, kitchen and household items, plus much more. Morgan Agencies, 895 Esquimalt Rd. Just across from Maverick Food Market.

MOVING
Household furniture etc. Double bed, Large desk, brown Alaskan seal coat, Persian lamb coat, small size. Original oil paintings. Carved firescreen with petite point. Lamps. Ornaments. Royal Crown Derby cups, saucers and bread and butter plates. 3-fold mahogany screen, brass carriage lamp, clocks. 384-4479.

GARAGE SALE
Vacuum cleaner; 3 men's suits, size 44 tall, $5 each; fur coat, $15; lazyboy chair; French Provincial chair; miscellaneous chairs, tables, dishes, electric fry pan, clock and kettle. Many more items. COME AND SEE. All at give-away prices. Good floor furnace. Make any offers. 598-3077.

BRITISH INDIA CARPET, 10'x7'10". Floral with blue background, plus rubber underfelt. 40" circular solid mahogany coffee table with glass protective top. 30-gal GE electric glass-lined water heater, never used. 592-4848.

IDEAL FOR RUMPUS ROOM, clean rose beige hide-a-bed Sealy mattress, $50. 2 hampster cages, large, $4. Small $2. ¾ violin and case, $20. 477-3890.

14 CU. FT. LATE MODEL, 2-door, fridge and freezer combination, automatic defrost, $159. Trade and 90 day guarantee. 384-9813. All Temp.

4 H.P. ROTOTILLER, 1 YEAR old, $100; 3 point hitch, double bottom, 14" plough; 1 disc; 2 sections of harrows, $125 for last 3 items. 656-2737.

8-PIECE WALNUT DINING ROOM suite, books, slot car track and model cars, 825x14 tire and wheel, other garage and basement items. 972 Baxter Avenue.

"RUG"
12x12 short pile nylon. Gold in colour, in excellent condition, $80.
ALADDIN'S COTTAGE 478-6042

CASSETTE RECORDER AND player, loaded with extras, model train engine and accessories, electronic equipment. 383-2920.

COLEMAN CAMP STOVE $10; Coleman lantern $10; rotary lawn mower $25; T.V; working, $25. 478-2442 evenings.

FAMILY RACQUET CLUB shares for sale, $500. Transfer fee payable by purchaser, $100 until April 30. Thereafter $300. 592-2519.

COLOURFUL ANIMATED LAWN windmills. Dwarf figures cutting wood and churning. Also bird houses. 385-0009.

1000 WATT DIRECT CURRENT generator and switchboard. Also ¼ H.P. direct current motor. 598-2208.

ANTIQUE PIANO, 9-PIECE dining room suite, black and white cabinet TV, chrome kitchen suite, 3-piece bedroom suite. 383-6871.

FULL-LENGTH MUSKRAT BACK fur coat, size 14-16, $75. Black Persian lamb jacket, size 14-16, $50. 385-0178 or 479-2260.

PASTEL MINK BOA, AS NEW, $40; bird cage stand, $5; pole lamp, $5; wooden cartop rack, $10. Apply 1600 Burton Avenue.

G.E. WASHER AND DRYER; ONE reel-type mower. All in good condition. 656-3160.

COMPACT PHILCO WASHER-dryer, 27" square, 30" high in excellent condition. 592-3173.

LIKE NEW AUTOMATIC WASHER and dryer, matched set. $250. See them at 815 Hereward, after 6 p.m.

DISHWASHER, YOUNGSTOWN kitchen, in good working order. $125. 388-7603.

PROFESSIONAL HAIRDRYER with chair, good condition, $50. 382-8809, 478-1365.

15X50 BINOCULARS; MOTORcycle saddle bag, perfect condition; old violin. 384-6760.

HEAVY DUTY STEEL BOX trailer, 4'x6', $95. 385-5131.

NEW GREEN FIBREGLASSED drapes, 150x84. 385-3785.

100 MISCELLANEOUS FOR SALE

WOODWARD'S
UNPAINTED FURNITURE IN ¾" POPLAR
Chests — 3-drawer to 1 drawer $17.95 to $47.
Bedside tables $10.
Bookshelves $14.95-$16.
Students' desk $23.
Pedestal desk $
In birch veneer— French Provincial Styling
Chests — 3-drawer to drawer $34.50 to $59.
Desk $42.
Vanity desk $54.
Night table $19.
Framed mirror $19.
Solid Hardwood
Chairs $8.
Rockers $18.
24" Stools $8.
Jute Rugs
Oriental Patterns
9x12 (approx.) $69.
6x9 (approx.) $35.
779 PANDORA AVE.
386-3322, Local 216, 219

USED FURNITURE AND APPLIANCES
10 GOOD FRIDGES, 12 elec ranges, 3 110-volt rangettes, wrin washers, chesterfields, hide-a-b single and double beds, tables a chairs, narrow hall stands, che of drawers, china cabinets, ba crib, baby carriage, 2 bicycles $ each, 1 mangle ironer, high cha garbage burners, vacuum clean polishers, typewriter, hair dry Royal Furniture and Applian 733 Johnson, 388-9021.

GO CAMPING THIS SUMMER
Come in and see our selection Coleman camping equipm (stoves, lanterns, coolers, e tents, camp cots, sleeping bags, mattresses, lawn furniture, prepared before summer catc you short!
SKEGG BROS. LUMBER
3955 Quadra
479-7151

MEL'S MEL'S MEL'S ME
Baby crib $2
7-pce bedroom ste. $9
Brown hide-a-bed $5
7.6 cu. ft. fridge $3
Oil-electric range $3
30" range, double oven $15
MEL'S BARGAINS
828 Pandora Ave. 384-
Opposite B.C. Hydro
MEL'S MEL'S MEL'S ME

MERLIN 30-30 RIFLE WI case and cleaning gear, fireproof racing suit, size 38, Bell racing helmet, $25; New Os massage vibrator, $12; Polar Swinger, $8. 477-8817.

LAWN SCOUT POWER MOW reel type, Briggs Stratton mo very good condition, $40; Tay Forbes hand mower, good co tion, $7.50. 598-1573.

NEW LADY SCHICK STE roller set, $22; Rondo 8 electric movie camera, $30; 2 ka diamond ring, value $1175, sell for $800 or nearest offer. 477-8817.

SHOE REPAIR EQUIPMEN female Chihuahua, wigs, Organ quick dryer, new old fashio dolls. Typewriter, miscellaneous. 4835. 551 Agnes Street.

JOHN DEER TRACTO mowers, tiller blades, rotovat saws. Ready for spring work.
VICTORIA JEEP
HILLSIDE AT ROCK BAY

GOOD USED APPLIANCES AND FURNITURE
384-4336 383-
VAN ISLE VARIETY
945 Kings

1-YEAR-OLD FRIDGE, IN N condition, $190. 3-year-old stove new condition, $140. 1-year-old la mower with 20" cut, high adjus 3½ H.P. Briggs and Stratton eng $55. 477-8840.

TETHERBALL, $5; JUNIOR GIR bicycle, $25; Singer reverse st console with buttonholer, Wanted: Portable mechanics chest. 592-2855.

NEW MAUVE 9x12 RUG, Electric lawnmower, $30. Phil beach and car radio, $40. La plants, suitable for office etc. 3209.

WANTED: RELIABLE PARTY continue payments of $18 mon on 19" Panasonic colour Balance owing $491. 904-D Es malt Road, 383-1780.

MUSKRAT JACKET, EXCELLE condition, size 12, $100. Black white abstract painting appr mately 3½' x 4½', $35. 592-6204.

NEARLY NEW DINETTE SUI $50; wringer washer with pump timer, $40; adjustable ca carrier, $8. 385-0802.

REASONABLY PRICED WASHI machine, set of walkie-talk vacuum cleaner, radio, etc. 656- after 6.

19-INCH TORO ROTARY MOW A-1 condition, $65; GM po window motor, $10; new chr pull-out towel bar, $5 384-6083.

BASEMENT SALE — ELECT broom, cotton shag rugs, basem items. 384-2348.

G.E. PORTABLE TV, 40" EL tric range. Inglis wringer was offers. 478-6830.

REEL TYPE POWER LA mower, $50. Good condition. 2559.

COMPLETE APARTMENT C tents of good quality furnishi For details phone 598-3729.

35 BEER PARLOUR CHAIRS IN 1 condition, color blue, a Arbutus Hotel, Courtenay, 334-312

GENDRON STROLLER, WITH top, $20. 6-year crib with matt $15. Highchair, $8. 592-4281.

14" ATCO LAWNMOWER, EXC lent. 75' ranch style fence, pain good. Best offers. 592-0428.

DOUBLE PEDESTAL DINET suite. Bucket swivel chairs, new, $100. 386-0229 evenings.

16' HOLIDAY TRAILER, BA buggy, crib with mattress, all good condition. 4220 Cedar Glen.

5-PIECE DUNCAN PHYFE DIN room suite, $65; 2 bird cages, 384-8880.

12X12 CARPET WITH UND felt, 6x6 carpet with underfelt dinette. 382-0391.

STANDARD UNDERWOOD TY writer, nearly new, best offer. 0008.

ELECTRIC STOVE AND REFR erator. Good condition. Best o 477-4556.

DEHUMIDIFIER, WESTINGHOU fully automatic, 115-volt, 60-cy AC. 385-3086.

AS NEW AUTOMATIC STE record player. Twin speakers stand. $50. 386-8127.

UPRIGHT PIANO, GOOD CON tion, $300. Rumpus room chesterfield and chair, $35. 382-86

BOOTHS, COUNTER, SINK, LI fixtures and miscellaneous rest ant equipment. 622 Yates. 383-07

FOR SALE: REMINGTON EL tric typewriter. 15-inch carri $150. 479-3558.

COMMERCIAL TYPE ROTO ler, 10 H.P.; all steel lawn ro truck tire, 6.70x15, 6-ply. 479-158

2 SINGLE BEDS WITH HE boards, good condition. Th organ. 592-0754.

2 GOOD GOLF BAGS; 2 G electric razors. Ph. 386-7165.

FURNITURE

WALNUT BEDROOM ... double size bed, $65...

...D DAVENPORT, FAIR ... Phone 384-8246.

...TUDIO LOUNGE, $30. ...muir Road, 384-7810.

...TIELD AND 2 CHAIRS, ...

...E HIDE-A-BED, MADE ...75. 477-5322.

...D OAK DESK FOR ...

...CHESTERFIELD SUITE, 382-6307.

...D USED 5 MONTHS, ...e mattress, 479-2716.

...STYLE GAS RANGES, ...g order, $40. 383-8514.

...DAVENPORT BED, $10. ...mpus room. 383-3375.

CONSOLE DINING ... to 52x40, $25. 382-0853.

STEREO, RADIO ...ES and SERVICE

...971 ZENITH 19" ...OMACOLOR TV ...nt to own plan ...16.00 month

Apply to purchase (plus ... dep. if applicable.)

...T 25" ZENITH ...ROMACOLOR ... THE MONTH!

Phone today ...S TV RENTALS ...385-2435

...UADRA'S BIG ...UR CLEARANCE

...colour portable $298.88.

... walnut colour console. ...95, NOW $495 with ...rade-in.

... Mark I console walnut ...5.

...7" RCA colour portable

...9" RCA colour portable

QUADRA ...VICE CENTRE ... 385-6422

...hipment on way! ...UST CLEAR ...1971 colour TV ...ictor — Sylvania ... prices, full guar... ...ree delivery.

... before you buy.

...TAYLER LTD. ...7 Johnson St. Service 383-2324

...971 ZENITH ...' Portable TV NEW ...t to own plan

...hone Today— ...S TV RENTALS ...821 Cook St. 385-2435

... CITY WIDE ...V RENTAL

... and Electrohome TVs, ...ack and white. All sizes, ...as $7 monthly. Free

...Y CENTRE TV ...elbourne in the Mall 658-8385

...OLOR SPECIAL ...ve a few beautiful 25" ...lor left at a very good ...u have been thinking of ... see us now.

...STEREO CENTRE 385-2712 ...T. EXPERT SERVICE

...LE TVs $49.95

...LE TVs $99.95

...BLE TVs $89.95

...HE TRADERS ...YSON 388-6264 ...SIDE MAYFAIR)

...RECORDER SPECIAL— cleaned, lubed, aligned ONLY $8.00.

...TEREO WORLD ...26 YATES ST. 388-7233 ...ES AND SERVICE

...V RENTALS ...st TV Rental Service ... Low as $7.00 per Month ... TODAY—385-2435 ...AIS FURNITURE ...821 Cook Street

...NAL VALUE — Pana... ...FM stereo with cassette ...in walnut cabinet. In... ...kers. Reg. $339, now $279. ...TLER BROTHERS ...oss from The Bay) ...as 383-6911

...LEFT — 23" uncolored ...r at $199 at ...TLER BROTHERS ...oss from The Bay) ...as 383-6911

...E RECORDER. MODEL ...lete with microphone and ... Grundig speaker in ...ilt cabinet with storage ... 477-3783.

...UGHT SIMPSONS-SEARS ...am selling 21" Fleetwood ...white console with walnut ... cabinet. Good working ...40. 382-9400.

...ADIO HALLICRAFTERS ...eceiver, $245. Heathkit ...nsmitter, $450 (includes ...ck). Both in top condi... ...38.

... OF SILVERTONE (40 ...akers, walnut cabinets, ... perfect condition, $100 ...the pair. 478-2468.

...XTENDED RANGE ... 8-in speakers, not ...nclosures, $40. 477-8302.

...N'S TAPE CENTRE ...Sony T.C. 230, $300. ...at Pandora 382-0923

...TEREO ORTHOPHONIC ...n. Stereo for mono-tape ...n. 386-3765.

...TOR STEREO RADIO ... with remote speaker ...1-1236.

...ED COLOR TV, SELL... ...ent 21-inch RCA black ...$125. 478-6893.

...RAL ELECTRIC, LATE ...rks excellent. First $45.

...NEW ELECTROHOLME ...reo, one in contest, open ...386-7302 or 479-5010.

...000-A, STEREO AMPLI... ...AM-FM tuner, as new, ...03.

...TV. CONSOLE MODEL, 1 ...ffers. 385-7607.

... COLOUR TV, 19" CON... ...$350. 477-1603.

...ING PORTABLE TV, ..., first $75 takes. 384-4349.

... BAYCREST PORTABLE ...y used. $85. 385-0520.

...ETWOOD, WORKING ...86-2851.

... WORKING 21" TV. ...$35. 479-7767.

... TV. DUAL SPEAKERS, ...est offer. 385-4931.

...EREO AMPLIFIER, $40 ...60.

...S VALUED AT $340, ...$175. 59...130.

99 TV, STEREO, RADIO SALES and SERVICE

RENT TV
New models, black and white and colour.
BUTLER BROTHERS
1720 Douglas 383-3832

PHILIPS STEREO SALE
TV Rentals, Sales-Service
ELECTRON
300 W. Burnside Rd. 388-5433

SONY TC110 CASSETTE TAPE recorder, brand new, cost $150, sell $100. 592-4680.

23" LATE MODEL WESTINGhouse TV, lovely cabinet, excellent working order. First $65. 386-2851.

99 GROCERIES, MEAT and PRODUCE

HARVEY'S MEATS

HOME CURED COTTAGE ROLLS 69c lb.
PICKLED BEEF TONGUES 59c lb.
SMOKED PORK HOCKS 27c lb.
HARVEY'S PORK SAUSAGE 65c lb.
HOME CURED SIDE BACON 59c lb.

FREEZER SPECIALS
Sides of standard beef 69c lb.
Sides of pork 39c lb.

Budget Terms Available
Turn in to our free parking lot while shopping

HARVEY'S
2709 Quadra St. 383-2031
CLOSED WEDNESDAYS

THE WAREHOUSE WHOLESALE Food distributors, 47 Songhees Rd. First turn left — 100 feet past Johnson St. Bridge. Prices effective Mon., Tues., Wed. Open to the public daily, 9 a.m. to 9 p.m. Open Saturday 'til 6 p.m. We reserve the right to limit quantities. Oven ready turkeys, 10-14 lbs. 39c lb.; fresh lean pork steaks, 49c lb.; ready-to-eat lean cottage rolls, cryvac ½s, 59c lb.; fresh lean pork hocks, 19c lb.; Sunrype pure apple juice, (blue label) 3 48-oz. tins 89c; Perfex bleach, large 64-oz. jug, 39c; Hunts fancy fruit cocktail, 2 tins 49c; bananas, No. 1 gold ripe, 10 lbs. $1.00; Brunswick sardines, 3 tins 27c; Allen orange crystal, 4 pkts. 69c.

WESTERN MEATS
3553 Happy Valley Road
Ph. 478-1621 Eves. 478-2820
Frank and Bill Spiller
Beef prices are going up. While our supply lasts, please check and compare prices.
Fully guaranteed red or blue brand Alberta beef, cut, wrapped and frozen.
Front quarter 57c lb.
Sides of Beef 69c lb.
Hind quarter 81c lb.
Sides of Pork 39c lb.
FREE DELIVERY

SPECIAL
Beef Sausages 3 lbs. $1.00
Sides of Beef lb. 65c

ALBERTA MEAT DISTRIBUTORS LTD.
1811 Cook St. 383-3012

VICTORIA BAKERY
15 loaves for $2.87
Sliced or unsliced
822 Yates 382-0221

SUPER LOW COST MARKET
Lower price, higher quality always, on our beef. Phone us today!
589 Esquimalt Rd. 382-8196

SHOP AT "THE WAREHOUSE" Wholesale Food Distributors 47 Songhees Rd. first turn left — 100 ft. past the Johnson St. Bridge. Open daily 9 to 9; Sat. -till 6 p.m.

SALT SPRING ISLAND
—Spring lamb is here now —
WILLIAMS QUALITY MEATS
795 Fort St. 384-1613

FIRBANK FARM
1180 ROYAL OAK
Boiling Fowl, cut up, 2-3 lbs. each, 10 pkgs. $5.90

VICTORIA MEAT MARKET
S-T-R-E-T-C-H-E-S your food dollar
625 JOHNSON STREET

FRESH RHUBARB, 20C A POUND. 477-4956. 4064 Livingstone.

SEA FRESH ABALONE FOR sale. Phone 384-7605.

100 MISCELLANEOUS FOR SALE

BARGAINS IN NEW, USED, estate, antique, real stone and costume jewellery, wrist and pocket or pendant watches, gifts, glass and crystal ware, TV sets, radios, record players, stylish furniture, rugs, drapes, small household appliances, kitchen and household items, plus much more. Morgan Agencies, 895 Esquimalt Rd. Just across from Maverick Food Market.

MOVING
Household furniture etc. Double bed. Large desk, brown Alaskan seal coat. Persian lamb coat, small size. Original oil paintings. Carved firescreen with petite point. Lamps. Ornaments. Royal Crown Derby cups, saucers and bread and butter plates. 3-fold mahogany screen, brass carriage lamp, clocks. 384-4479.

GARAGE SALE
Vacuum cleaner; 3 men's suits, size 44 tall, $5 each; fur coat, $15; lazyboy chair; French Provincial chair; miscellaneous chairs, tables, dishes, electric fry pan, clock and kettle. Many more items. COME AND SEE. All at give-away prices. Good floor furnace. Make any offers. 598-3077.

BRITISH INDIA CARPET, 10'x7'10". Floral with blue background, plus rubber underfelt. 40" circular solid mahogany coffee table with glass protective top. 30-gal GE electric glass-lined water heater, never used. 592-4848.

IDEAL FOR RUMPUS ROOM, clean rose beige hide-a-bed Sealy mattress, $50. 2 hampster cages, large, $4. Small $2. ¾ violin and case, $20. 477-3890.

14 CU. FT. LATE MODEL, 2-door, fridge and freezer combination, automatic defrost, $159. Trade and 90 day guarantee. 384-7813. All Temp.

4 H.P. ROTOTILLER, 1 YEAR old, $100; 3 point hitch, double bottom, 14" plough; 1 disc; 2 sections of harrows, $125 for last 3 items. 656-2737.

8-PIECE WALNUT DINING ROOM suite, books, slot car track and model cars, 625x14 tire and wheel, other garage and basement items. 972 Baxter Avenue.

"RUG"
12x12 short pile nylon. Gold in colour, in excellent condition, $80.
ALADDIN'S COTTAGE 478-6042

CASSETTE RECORDER AND player, loaded with extras, model train engine and accessories, electronic equipment. 383-2920.

COLEMAN CAMP STOVE $10; Coleman lantern $10; rotary lawn mower $25; T.V. working, $25. 478-2442 evenings.

FAMILY RACQUET CLUB shares for sale, $500. Transfer fee payable by purchaser, $100 until April 30. Thereafter $300. 592-2519.

COLOURFUL ANIMATED LAWN windmills. Dwarf figures cutting wood and churning. Also bird houses. 385-0009.

1000 WATT DIRECT CURRENT generator and switchboard. Also ¼ H.P. direct current motor. 598-2206.

ANTIQUE PIANO, 9-PIECE dining room suite, black and white cabinet TV, chrome kitchen suite, 3-piece bedroom suite. 383-6871.

FULL-LENGTH MUSKRAT BACK fur coat, size 14-16, $75. Black Persian lamb jacket, size 14-16, $50. 385-0178 or 479-2260.

PASTEL MINK BOA, AS NEW, $40; bird cage stand, $5; pole lamp, $5; wooden cartop rack, $10. Apply 1800 Burton Avenue.

G.E. WASHER AND DRYER; ONE reel-type mower. All in good condition. 658-8160.

COMPACT PHILCO WASHER-dryer, 27" square, 30" high in excellent condition. 592-9173.

LIKE NEW AUTOMATIC WASHER and dryer, matched set, $250. See them at 815 Hereward, after 6 p.m.

DISHWASHER, YOUNGSTOWN kitchen, in good working order. $125. 388-7603.

PROFESSIONAL HAIRDRYER with chair, good condition, $50. 382-8809, 478-1365.

15X50 BINOCULARS; MOTORcycle saddle bag, perfect condition; old violin. 384-6760.

HEAVY DUTY STEEL BOX trailer, 4'x8', $95. 385-5131.

NEW GREEN FIBREGLASSED drapes, 150x84. 385-3785.

100 MISCELLANEOUS FOR SALE

WOODWARD'S

UNPAINTED FURNITURE IN ⅝" POPLAR

Chests — 3-drawer to 12-drawer	$17.95 to $47.95
Bedside tables	$10.95
Bookshelves	$14.95-$16.50
Students' desk	$23.50
Pedestal desk	$42

In birch veneer—French Provincial Styling

Chests — 3-drawer to 9-drawer	$34.50 to $59.95
Desk	$42.50
Vanity desk	$54.50
Night table	$19.95
Framed mirror	$19.95

Solid Hardwood

Chairs	$8.50
Rockers	$18.95
24" Stools	$8.88

Jute Rugs

Oriental Patterns

9x12 (approx.)	$69.95
6x9 (approx.)	$35.95

779 PANDORA AVE.
386-3322, Local 216, 219

USED FURNITURE AND APPLIANCES

10 GOOD FRIDGES, 12 electric ranges, 3 110-volt rangettes, wringer washers, chesterfields, hide-a-bed, single and double beds, tables and chairs, narrow hall stands, chests of drawers, china cabinets, baby crib, baby carriage, 2 bicycles $7.00 each, 1 mangle ironer, high chairs, garbage burners, vacuum cleaners, polishers, typewriter, hair dryer. Royal Furniture and Appliances, 733 Johnson. 388-9021.

GO CAMPING THIS SUMMER!

Come in and see our selection of Coleman camping equipment, (stoves, lanterns, coolers, etc.) tents, camp cots, sleeping bags, air mattresses, lawn furniture. Be prepared before summer catches you short!

SLEGG BROS. LUMBER
3955 Quadra
479-7151

MEL'S MEL'S MEL'S MEL'S

Baby crib	$24.50
7-pce bedroom ste.	$99.50
Brown hide-a-bed	$30.00
7.6 cu. ft. fridge	$39.50
Oil-electric range	$39.50
30" range, double oven	$150.00

MEL'S BARGAINS
828 Pandora Ave. 384-3152
Opposite B.C. Hydro

MEL'S MEL'S MEL'S MEL'S

MERLIN 30-30 RIFLE WITH case and cleaning gear, $65; fireproof racing suit, size 38, $25; Bell racing helmet, $25; New Oster massage vibrator, $12; Polaroid Swinger, $8. 477-8817.

LAWN SCOUT POWER MOWER, reel type, Briggs Stratton motor, very good condition, $40; Taylor-Forbes hand mower, good condition, $7.50. 598-1573.

NEW LADY SCHICK STEAM roller set, $22; Rondo 8 mm electric movie camera, $30; 2 karat diamond ring, value $1175, selling for $800 or nearest offer. 477-8817.

SHOE REPAIR EQUIPMENT, female Chihuahua, wigs, Organett, quick dryer, new old fashioned dolls. Typewriter, miscellaneous. 479-4855. 551 Agnes Street.

JOHN DEER TRACTORS, mowers, tiller blades, rotovators, saws. Ready for spring work.
VICTORIA JEEP
HILLSIDE AT ROCK BAY

GOOD USED APPLIANCES AND FURNITURE
384-4336 383-1347
VAN ISLE VARIETY
945 Kings

1-YEAR-OLD FRIDGE, IN NEW condition, $190. 3-year-old stove in new condition, $140. 1-year-old lawn mower with 20" cut, high adjuster, 3½ H.P. Briggs and Stratton engine, $55. 477-8840.

TETHERBALL, $5; JUNIOR GIRL'S bicycle, $25; Singer reverse stitch console with buttonholer, $40. Wanted: Portable mechanics tool chest. 592-2855.

NEW MAUVE 9x12 RUG, $60. Electric lawnmower, $30. Phillips beach and car radio, $40. Large plants, suitable for office etc. 479-3209.

WANTED: RELIABLE PARTY TO continue payments of $18 monthly on 19" Panasonic colour TV. Balance owing $491. 904-D Esquimalt Road. 383-1780.

MUSKRAT JACKET, EXCELLENT condition, size 12, $100. Black and white abstract painting approximately 3¼' x 4½', $35. 592-6204.

NEARLY NEW DINETTE SUITE, $50; wringer washer with pump and timer, $40; adjustable cartop carrier, $8. 385-0802.

REASONABLY PRICED WASHING machine, set of walkie-talkies, vacuum cleaner, radio, etc. 656-4192 after 6.

19-INCH TORO ROTARY MOWER, A-1 condition, $65; GM power window motor, $10; new chrome pull-out towel bar, $5. 384-6083.

BASEMENT SALE — ELECTRIC broom, cotton shag rugs, basement items. 384-2348.

G.E. PORTABLE TV, 40" ELECtric range, Inglis wringer washer, offers. 478-6830.

REEL TYPE POWER LAWN mower, $50. Good condition. 477-2559.

COMPLETE APARTMENT CONtents of good quality furnishings. For details phone 598-3729.

35 BEER PARLOUR CHAIRS IN A-1 condition, color blue, apply Arbutus Hotel, Courtenay, 334-3121.

GENDRON STROLLER, WITH SUN top, $20. 6-year crib with mattress, $15. Highchair, $8. 592-4281.

14" ATCO LAWNMOWER, EXCELlent. 75' ranch style fence, painted, good. Best offers. 592-0428.

DOUBLE PEDESTAL DINETTE suite. Bucket swivel chairs, like new, $100. 386-0229 evenings.

16' HOLIDAY TRAILER, BABY buggy, crib with mattress, all very good condition. 4220 Cedar Glen.

5-PIECE DUNCAN PHYFE DINING room suite, $65; 2 bird cages, $5. 384-8880.

12X12 CARPET WITH UNDERfelt, 6x6 carpet with underfelt for dinette. 382-0391.

STANDARD UNDERWOOD TYPEwriter, nearly new, best offer. 386-0008.

ELECTRIC STOVE AND REFRIGerator. Good condition. Best offer. 477-4556.

DEHUMIDIFIER, WESTINGHOUSE, fully automatic, 115-volt, 60-cycle, AC. 385-3086.

AS NEW AUTOMATIC STEREO record player. Twin speakers with stand, $50. 386-8127.

UPRIGHT PIANO, GOOD CONDItion, $200. Rumpus room bed-chesterfield and chair, $35. 382-8617.

BOOTHS, COUNTER, SINK, LIGHT fixtures and miscellaneous restaurant equipment. 622 Yates. 383-9715.

FOR SALE: REMINGTON ELECtric typewriter. 16-inch carriage. $150. 479-3558.

COMMERCIAL TYPE ROTOTILler, 10 H.P.; all steel lawn roller; truck tire, 6.70x15, 6-ply. 479-1534.

2 SINGLE BEDS WITH HEADboards, good condition. Thomas organ. 592-0754.

2 GOOD GOLF BAGS; 2 GOOD electric razors. Ph. 386-7165.

100 MISCELLANEOUS FOR SALE

—HEADQUARTERS—

OUTDOOR POWER EQUIPMENT

Largest Stock on Vancouver Island

TORO MOWERS
Reel, rotaries, riders

LAWN-BOY Rotaries
DAVIS
Rotaries—Riders
Tillers

SNAPPER
Rotaries — Reels

PARKER
Vacuums — Sweepers

MERRYTILLERS
Bolens Tractors
Implements

GILSON
Chain-Drive Tiller
5 h.p. with reverse
SPECIAL $199.95

PARTS and ENGINES

BRIGGS-STRATTON

TECUMSEH

CLINTON

KOHLER

WISCONSIN

REPAIRS—SHARPENING
For most LAWN and GARDEN equipment.

WILKINSON SWORD
Shears — special prices up to 25% DISCOUNT.

VICTORIA LAWNMOWER HOSPITAL
834 Johnson 386-8338

HOURS: 8-5:30
MON. through SAT.

MORE SCARCE ITEMS

Walnut tea wagon refinished $95; walnut nest of tables refinished $79; oak piano stool $32.50; oak gate leg tables $59 and $69; mahogany china cabinet $149; red maple buffet $79; Gibbard solid oak buffet $79; hide-a-bed, as new, $119; round rock maple table, 6 mates chairs, buffet and hutch $499; 8-pce. oak dining suite $269; rocker recliner $59; small wardrobe $45; bookshelves $12.50 to $45; china cabinets $49 to $139; Duncan Phyfe drop leaf table and 4 chairs $168 and $218; bunk beds $79; Dellcraft coffee table refinished $59; cedar chest refinished $89; Viking 2-door fridge $119; Viking TV $89. And many more items; come in and look around, all prices clearly marked.

PANDORA FURNITURE LTD.
New and Used Furniture
1050 Pandora Ave.
383-6319

WAR SURPLUS MOTORCYCLE BOOTS

Genuine Government issue, brand new, all-leather construction with metal heel plate. High top style, has 14 eyelets plus 3-buckle straps at top. Superb quality! Sizes 6 to 9. Only $12.95.

SPENCER'S STORES LTD.
1110 Gov't St. "Downtown"

MODERN VERY GOOD QUALITY white oak bedroom suite, complete with box spring and mattress, $154.95. Colonial high wing back chesterfield suite, $139.95. Set of 5 oak chairs. Hoover washer spin-dryer, single beds, dining room furniture, glass china, books, etc. Eddy's Furniture, 414 Craigflower. 383-5219. Open nightly till 9. Sundays 1 to 6 p.m.

ELNA OPEN ARM, $89; SINGER automatic in console cabinet; Singer electrified treadle, round bobbin; electric portable with reverse, $25; all fully guaranteed for one year. Sawyer Sewing Centres, 840 Fort, 388-6228.

KITCHEN-AIDE DISHWASHER, $200. New brass firescreen, $25. Stove hood and fan. Lined drapes, $12. Children's lined drapes, $8. Murphy bed, $35. Golf shoes, size 12, $4. New spray and steam iron, $19. Plus miscellaneous. 477-2141.

MAN'S SUITS, SLACKS, 39, 40, dress shirts, 15½, good shoes, 8½; miscellaneous, lawn bowling clothing, Shriner's diamond ring, Shriner's pin. Maico Hearing aid. 384-0235.

CHURCH PEWS, OAK-ELM CONstruction, seat approximately 230, $1400. Blue carpet runners, 181 lineal feet, 40" wide and 20" wide, $120. Electric range, in good condition, $25. 477-6885.

FRANKLIN STOVE, $45; APPAlachian autoharp, $65; Solobox organ attachment, $125; sewing machine, $30; beginners bass guitar, $65; beginner 8mm movie camera, $9. 478-5677.

MAN'S 3-SPEED BICYCLE, LIKE new, used only 2 months, $50; Elco glass lined water tank, 25-gal. capacity, 1½ years old, $50. 477-5618.

HALL MIRROR; 5 YDS. UPHOLstery fabric; Clairol 20 electric hair setter; girl's bike; small bar sink; men's and ladies leather vests and leather jumper. 598-1340.

HAVE PURCHASED SIMPSONS-Sears Kenmore automatic washer, selling McClary Easy wringer washer, excellent condition, $60. 478-4667.

WHEELCHAIRS, WALKERS, ETC. Sale prices for year-end clearance. Phone 385-6526. Albrite Lighting Ltd., 2016 Douglas St.

ANTIQUE BARBER CHAIR, $100. Mobile home oil furnace, $75. Beatty ironer, $25. Lighting plant, $75. Norge fridge, $25. 382-6745.

HOOVER SPIN-DRY WASHER. Craftsman electric mower with catcher. Haminex 500-slide projector. 658-5746.

BOY'S 28" CCM BICYCLE, $25; Orcana chord organ, console style, $75. 652-2629.

COLEMAN STOVE; FOLDING camp table; brown chesterfield suite; picnic table. 382-8328.

FIBREGLASS CANOPY FOR DATsun or Toyota. Snap at $185. 656-3757.

FOR SALE: LIKE NEW WESTinghouse dishwasher, $150 or near offer. 388-7139.

CHAIN LINK FENCING. FREE estimates. D.D.P. Enterprise, 385-1512.

NEW LARGE BLACK BEAR rug. Head mounted. $500 or reasonable offer. 388-4182.

MODERN CHESTERFIELD SUITE, coffee table, like new, $150. Lamp. 383-8029.

VIKING DE LUXE COPPERTONE portable dishwasher, top loading. New condition. 478-1690.

INDOOR-OUTDOOR CARPETING. Save your dollars. Spring sale. Knightsbridge. 385-3533.

AUSTRALIAN GUMWOOD FLOORing (120 sq. ft.); utility trailer (8' box); cartop carrier. 592-2762.

COPPERTONE MOFFAT FROST-free fridge and epicure stove. 592-4738.

10X12 MEDIUM SHAG RUG, NEAR new, two-tone gold. 383-1856, 6-8 p.m.

COLONIAL WEDDING DRESS with matching headpiece size 15-18 $75. 477-6080.

HOOVER WASHER SPIN-DRYER, 2 mattresses, sofa $10, arm chair $5. Apply 1732 Bank.

100 MISCELLANEOUS FOR SALE

UNDER THE YELLOW SIGN

USED — USED — USED

End tables and coffee tables from	$ 9.95
5 pc dinettes from	$39.95
Walnut buffet, arborite top on Shepherd castors	$49.95
Screen. 3 sections. Dark teak. Woven panels	$39.95
Cherry French Provincial din. table, like new,	$79.95
54" mattresses	$ 9.95
Bed units, 39" and 54", from	$39.95
3 pc sectional suite	$59.95
Armless daveno, 1 only	$19.95
Armless daveno, 2 only, each	$49.95
Hide-a-bed, single size	$149.95
3 pc hide-a-bed suite	$39.95
Odd beds 54"	$ 9.95
Vanity and mirror	$24.95
Electric frypan	$18.95

NEW — NEW — NEW

Sunbeam coffee pot, Reg. $39.95, floor sample, as is	$24.95
G.E. Toaster. Reg. $29.95 Floor sample, as is	$19.95
Chrome smoker stands	$11.95
Large selection of 2 pc chester suites from	$159.95
2 pc daveno suites from	$159.95
Hostess chairs	$19.95
Cogswell rockers	$59.95
Occasional tables, from	$ 9.95
3 pc bed suites, from	$129.95
Bed units, 39", from	$59.95
Bed units, 54", from	$74.95

Many more pieces on show at

STANDARD FURNITURE BARGAIN ANNEX
753 View St.
Near Blanshard
382-5111

WOODWARD'S

Electric Brooms

The light, easy way to clean. We have a good stock of models in single, dual and triple speeds, made by Regina and Hoover. Prices range from $29.95 to $49.95. Displayed for your convenience right beside the escalator, 2nd Floor, Mayfair.

Woodward's Appliances
Mayfair

FOR FULLEST SECURITY
in Home or Office
Consult
PRICE'S
for Information on Lock Sets, Safes and Padlocks
COMPLETE SALES AND SERVICE

PRICE'S KEY SHOP
847 Fort St. 384-6221

— LOW PRICES —
— EVERY DAY —

TILLICUM FURNITURE and APPLIANCES
Tillicum at Craigflower
384-1216

Hillside Shopping Centre
382-3331

LO-COST LAWNMOWER SERVICE
Reconditioned lawnmowers $20 and up. Special: rotary gas mowers, tune-up, clean and sharpen $8.50.
Free pickup and delivery.
31 Regina Ave. 384-9079
For fast service.

BROADLOOM
SAVE UP TO 50 per cent!
Heavy acrylic shag $6.85 sq. yd.
Nylon $4.45 sq. yd.
Spanish patterned kitchen carpet $6.90 sq. yd.
CARPET TREND — 386-7501
Craigflower at Bay

RENT Apartment washer — no plumbing required; and Apartment Dryer — no wiring or venting required.
from
BUTLER BROTHERS
1720 Douglas St. 383-6911

PEOPLE'S TRADING POST
"The Post with the Most"
2510 Trans-Canada Highway
478-3933
Open Sunday, 1-6 p.m.

BROWN FREIZE CONVERTO AND chair, $75. 4-135-380 (4.50-15) Dunlop S.P. Sport radial tires with tubes. Brand new condition, $30 each. 658-5925.

WIDE SELECTION OF POCKETbooks, 664 Discovery Street, down from the Bay. Buy and sell. 388-9323.

OIL HEATER, ALSO OIL HEATED range. Breakfast suite, studio lounge, miscellaneous furniture. Excellent condition. Offers. 385-0572.

GIBSON DELUXE DISHWASHER on warranty $300. 383-1668 after 4:30.

TENT, RANIER, 9X9, OUTSIDE supports, cost $50 new, used once. 385-3714.

BLACK AND DECKER RADIAL arm saw. New. Never been used $135. cash. 385-6462.

POWER REEL MOWER, 3 YEARS old, just reconditioned, $85 or best offer. 385-0590.

BOY'S 28" CCM BICYCLE, $25; Orcana chord organ, console style, $75. 652-2629.

24" BATHROOM VANITY, $35. Bathroom and kitchen cabinets built. 598-1892.

ELECTROHOME 23" TV-STEREO radio combination. Boy's bike, $10. 478-4769.

BABY CARRIAGE BREAKS DOWN to car bed and stroller, mint condition, $40. 383-8875.

COMPLETE HOUSEHOLD FURnishings. Some antiques. 1960 Cromwell Road, 9 a.m. to 1 p.m.

13 CU. FT. G.E. FRIDGE, $25; chest of drawers, $15; copper draw firescreen, $15. 383-8917.

WASHER AND DRYER
Excellent condition, like new, phone 384-1800 or 386-3941.

NEAR-NEW GENDRON BABY buggy and assorted baby needs. 478-6238.

CRIB, HIGH CHAIR, BLONDE wig, trailer hitch for '63 Comet. Offers. 477-5667.

WOODS TENT TRAILER WITH extras, $300. Seagull motor and boat, $150. 383-2920.

SKI BOOTS, REIKER, NEW, 10M. $60. 385-5313 after 6 p.m. weekdays.

2 HAND-MADE QUILTS FOR sale. Quilting also done. 382-4025.

B.C. ALUMINUM WINDOWS
Now installed. 25% off. 479-3232.

ISLAND WASHER SALES AND Service, 615 Chatham. 382-6413.

100 MISCELLANEOUS FOR SALE

THE TRADERS

—Green chesterfield suite	$19.95
—Green hide-a-bed	$45.00
—De luxe Cogswell rocker	$34.95
—Spanish fireplace screen	$29.95
—Gold nylon high back chesterfield ste., new style, almost new	$169.95
—Single beds from	$9.95
—Double beds from	$19.95
—Colonial 2-pce. floral chesterfield suite, as new	$349.95
—High back 2-pce. floral chesterfield suite	$199.95
—7-pce. dinette suite, as new	$99.95
—Wringer washers from	$9.95
—Gold floral chesterfield suite	$99.95
—Gurney oil rge., very clean	$49.95
—12 cu. ft. Coppertone fridge	$89.95
—Almost new Philips portable sewing machine	$59.95
—Fleetwood 3-way combination with doors	$99.95
—One complete set patio furniture including table, umbrella, four chairs and pads and chaise lounge, complete	$149.95
—Used 9x12 and 12x15 rugs and hall runners, big selection at clearance prices.	

THE TRADERS
715 FINLAYSON (BESIDE MAYFAIR) 388-6264

STEP SMARTLY INTO SPRING

Co-ordinates, handsome blazer jackets, slacks with a flair, knits too!

UNBEATABLE VALUE at $59.50

LES PALMER LTD.
714 View 382-2825

Just up from Douglas
Free Parking,
View/Parkade

X X X X X X X X X X X

EATON'S

WAREHOUSE

STORE

749 VIEW ST.

Remember You Can Budget Charge Through Our Customer's Accounts Office, 3rd. Floor

X X X X X X X X X X X

BRUSH SALE!

WALLPAPER SALE! SALE!

STAIN SALE!

Mills Paint Sales Ltd.
now at
3172 Douglas St.
383-8412

WHEELCHAIRS FOR SALE OR RENT
Let Invalids and Convalescents Enjoy the Summer Sun. For details
SURGICAL SUPPLIES LTD.
1012 Broad Street 384-8433
(A division of McGill & Orme Ltd.)

REPOSSESSED
Roy automatic washer, 2 speed, like new, balance owing $190. Simplicity automatic washer, 2-speed machine, (manufactured by Speed Queen), like new, balance owing $267. Reliable party may take over payments or pay cash. Contact Mr. Art. 386-2458. Continental Home Supply, 851 Johnson.

9.8 JOHNSON MOTOR, 2 TANKS, like new, $300; Singer portable sewing machine, reverse stitch and attachments, $35; mechanics locking tool chest, cost $80, sell $50; 2 sound power phones, $10; Mix Master, $25; new recliner chair, $75; new drapes and curtains, $35. 382-0064.

LEAVING COUNTRY. TV, BED chesterfield, table and six chairs. Small organ, small tables, lamps, slide projector and screen. G.E. stove and fridge, dressing table etc. Suite 401-1145 Bay St. between 5 and 9 p.m.

RUGS LOOK "NEW." IT'S SO easy with RUG-MATE stain removing rug shampoo. Rent electric shampooer for $1.00, plus materials. Clark and Pattison, 760 Bay St. See our ad under Painters for other supplies.

USED LEONARD FRIDGE, $49.95, 24" Hotpoint Range, $39.95; love sofa slightly used — was $129.95, bargain $69.95; Zenith portable TV, $35.00. Better Buy Home Furnishings, 704 View (downstairs), 385-4345.

BRIGGS STRATTON PARTS
Small Motor Repairs
Open Saturdays
MAYHEW & STRUTT LTD.
2300 Douglas St.
Phone 386-7704

600 LB. EQUALIZER TRAILER hitch with 2 heads, electric brakes for trailer, 30 gal. electric hot water tank, 10½ h.p. Seagull long shaft motor with clutch, 9x12 braided oval nylon rug. 479-4097.

2 TUBE FLUORESCENT FIXtures with plastic cover, complete with tubes. Ideal for kitchens, rumpus rooms, etc. Sale price $19.90. Albrite Lighting Ltd., 2016 Douglas St. Phone 385-6526.

SOFA BED, 4-PIECE DINETTE, upholstered chair, bed table, TV table, kitchen ware, dishes, step on garbage can, drapes, cushions, etc. 382-1284.

A.B.C. ELECTRIC — 382-7221
New and Rebuilt Appliances, Vacuum Cleaners, Polishers, etc. One-year warranty. Good selection. Reasonable prices. 821 Fort St.

GOLF EQUIPMENT, EXCELLENT condition; electric oven, 18x12x6; 35 mm camera, light meter, flash; wardrobe trunk. All in good condition. 658-5584.

TWIN HOLLYWOOD BEDS, COMplete with expensive bedspreads, new condition $125. Atco mower $35. Chesterfield suite $65. 477-4793.

12 MEN'S BLACK CHOIR GOWNS, $5 each. 26 ladies' black choir gowns with mortar bord hats and white collars, $8 each. 384-2575.

CLOTHING: GIRL'S 14X, LADIES' 13-14. Miscellaneous household articles. 598-3893.

OLD CANNING JARS, HAMMOCK, fertilizers, tomato plant covers, mantel radio. 477-6483.

2 MAN RUBBER BOAT; BRAUN juicer, both as new, $25 each. 478-5248.

TRULINE GOLF CLUBS AND bag, 2 woods, 5 irons, putter. Best offer. 385-2604.

TECO 21 IN. 3 H.P. LAWNmower, only used three times. $30. Call 652-2433.

VICTORIA DINERS' TICKETS, now over $45 in dining value, for $6. 592-7680 or 382-1510.

LARGE CEMENT MIXER, NO motor, $75. 479-2639.

HOLLYWOOD BED, GOOD CONdition, 3'3"x6', $40. 592-3457.

WHEELCHAIR, LIKE NEW.
478-2635 evenings.

POWER EDGER
598-4534

LARGE VIKING FRIDGE, CROSS top freezer, $35. 479-1202.

100 MISCELLANEOUS FOR SALE

STEWART & HUDSON
Building Supply Centre

HOMEMAKERS, SAVE MORE!

Did you know that Stewart and Hudson consistently offers lower prices on:

MIRRORS
Priced at less than wholesale list!

CARPET
Indoor Outdoor
1st quality as low as $2.87 per sq. yd.

BROADLOOM
For every room in your home (100 per cent nylon first quality as low as $4.29).

VINYL FLOOR TILE
In a galaxy of patterns and colours from 17½c. 12x12 tile.

GENERAL ELECTRIC APPLIANCES
Shop now for best selection and low priced floor samples.

CRANE
Quality bathroom fixtures at competitive prices.

CRESTWOOD KITCHENS
None better! Why pay more! Let us estimate your needs!

If we sell it — WE INSTALL IT! at very competitive rates.

Charge It! Budget It! 386-8211

STEWART and HUDSON
400 Block Gorge Road East
Open 7:30-5:30 Mon. thru Sat.

Do you want to save money on furniture and appliances?

5-Pce. dinette suites from $59.95.

Good selection of used furniture and appliances.

ROYAL FURNITURE AND APPLIANCES
"The Bright Red Warehouse"
733 Johnson 388-9021

SERVICE FOR MOST MAKES
TV AND STEREO
RCA — ZENITH — ELECTROHOME
SALES — SERVICE — RENTALS
KENTS LTD.
742 Fort 383-3513, 383-7104

DEMOLITION SALE
Used toilets, sinks, tubs, copper, bricks, windows, doors, hot water tanks and heating system, used lumber, carved bannisters, electric stoves, stove cable, 400-amp electrical service, oak panelling, etc. Bob's. Apply
2320 LEE

FOR SALE
1 Domestic "Electr-O-Matic" food slicer. Ideal for home — small coffee shops — social groups. Excellent Condition. $65. Contact L. Murray — Brown Bros. on Blanshard. 386-8771 (anytime).

BRITISH INDIA CARPET, 10'x7'10". Floral with blue background, plus rubber underfelt. 40" circular solid mahogany coffee table with glass protective top. 30-gal. G.E. electric glass lined water heater, never used. 592-4848.

OFFSET PRESSES, LETTER press presses, Linotypes, Baum folder, all kinds of assorted types plus many other surplus items. Phone R. Perry at 386-7394 or see at Fleming Review Printing Ltd., 921 Yates St.

MASSEY-HARRIS CREAM SEParator, good condition, manual, could be adapted to electric, $50. Wanted: Small electric butter churn. Reasonable. Victoria Press, Box 349.

PLEXIGLASS WINDSHIELDS AND WINDOWS FOR your boat, weigh less — protect more. Bring your window patterns to Industrial Plastics Ltd., 2105 Douglas St. for quick service.

12' BOAT, 3½ H.P. MOTOR; Heath Mohican short wave receiver; AM-FM, AC DC transistor radio; Crossman CO2 revolver; body parts and motor for 1954 Anglia. 592-2736.

30" ELECTRIC RANGE, $90; 5 piece bedroom suite, $110; desk, $40; floor polisher, $15; electric adding machine, $75; RCA 25" color TV, $450. 479-5924.

9X15 FRENCH EGYPTIAN cloth tent, $85. Compact aluminum car rack, $8. 650x16 6-ply truck tire, $8. Pair chromed car trailer mirrors, $12. 478-1914.

HAVE BOUGHT SIMPSONS-SEARS washer and dryer. Am selling older Westinghouse wringer washer with pump and new rollers. Best offers. 383-0740.

CHEST OF DRAWERS; GOLF cart; double bed box spring and mattress; 9x12 white rug; stools; 5' table bench; assorted household goods. 384-7738.

20' BOAT PLANS, FRAMES, $100; 100' of fencing 4' high, $25; long wedding dress and veil, size 9 and 10, $30; spring baby walker, $4. 477-1677.

AUTOMATIC WASHERS AND dryers. Excellent condition. Washers $110, dryers $65. 386-2106 from 8:30-5, Monday-Friday. May be seen at 630-C Dupplin Rd.

MUST SELL THIS WEEKEND, 1-1962 Valiant, stereo tape deck, 8 track; complete, C.B. radio; 12' runabout and and trailer; wet suit, medium. 598-4766.

RECONDITIONED UNDERWOOD TYPEWRITERS
Reg. $149.95. Now $109.
Rentals $10 per month
ARGON OFFICE EQUIP. 383-5214

WATERPROOFED TARPAULIN
Priced from $3.70 for size 5 ft. x 7 ft.
VICTORIA TENT & AWNING LTD.
831 Fisgard St. 382-3215

CONCRETE INCINERATORS, $16.50 installed. Patio screen blocks, regularly 51c, only 39c delivered. Casco. 592-4161.

13 CU. FT. GENERAL ELECTRIC FRIDGE, $25. Chest of drawers, $15. Copper draw firescreen, $15. 383-8917.

ALF BECKER AND SONS
See our orbit air mower. It cuts, mulches and cleans in one pass.
2981 Tillicum 384-6414.

OAK FURNITURE, DESK, SIDEboard, round table. Accordion. Upholstered 3 benches for camper or boat. New. 386-8629.

MOVING. MCCLARY EASY 24" automatic range; Gibson refrigerator, 10.4 cu. ft. Inglis wringer washer. All as new. 478-1802.

BROWN REFRIGERATOR, VALUE $400, sell $250. Wringer washing machine. 2-piece chesterfield. Table with chairs. 384-4585.

RACQUET CLUB VICTORIA shares for sale. Save $150. Phone Stewart F. Walton, 592-2362. This offer open limited time only.

ELECTRIC RANGE, FRIDGE, wringer washer, bedroom suite, occasional chairs, household articles. Saturday, Sunday, 10-4. 2467 McNeill.

TELE-TECH SERVICES LTD.
Good Used Appliances for Sale
1202 Wharf Street
385-8783

HUB FURNITURE
Buy and sell good used furniture.
715 Johnson 384-6425

MOVING, FRIDGE, STEREO, 20" bicycle, clothing, records, household. Must sell. 1028 Hampshire.

CAR STEREO, $55; MOTORCYCLE helmet, $8; guitar, $8; camera. 479-2796.

GARDEN TOOLS, STEP LADDER, mixmaster, chair, dishes, etc. 382-0075.

CHESTERFIELD SUITE, SMALL rocker, dish washer, TV tables, students bookcase. 477-6483.

UTILITY TRAILER, $40 OR BEST offer. Fan heater, $10. Call 479-5957.

1-YEAR-OLD 13 CU. FT. ZENITH fridge. 384-4302.

7'X12' BROADLOOM, ROSE beige. $40. 382-9664.

2 PLOTS AT HATLEY MEMORIAL Gardens. 478-3457.

3-PIECE SKYLARK LUGGAGE, white, $35. Wheelchair, $80. 383-3027.

GOOD ELECTROLUX, $20
592-3968

APARTMENT SIZED KILN, LIKE new, with clay and glazes. 592-4879.

LEONARD FRIDGE, $70.
382-1307.

The Daily Crossword Puzzle

By R. A. POWER

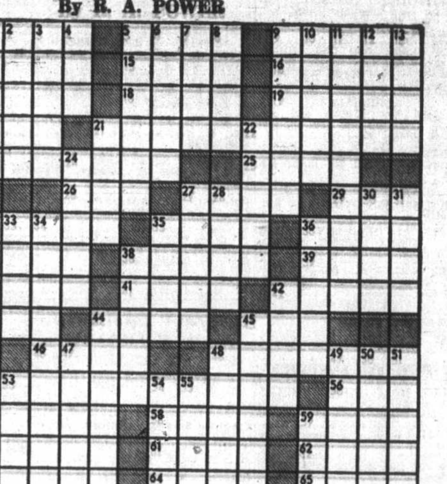

ACROSS

1 Snatch
5 Take — —: Rest up: 2 words
9 Selected
14 Vex
15 Abnormal respiratory sound
16 Expectant person
17 Entrance
18 Ascend
19 — Canada: Now Ontario
20 Time period: Abbr.
21 Orbital motions about a point
23 Definite
25 Devices for catching fish
26 Many times: Poetic
27 Pronoun
29 Somewhat: Suffix
32 Stroll
35 Converse
36 Portico
37 Game of Oriental origin
38 Push
39 Disorderly accumulation
40 Use a swizzle stick
41 Common vetch
42 Muddle with liquor
43 Long period of time
44 Feathers
45 Molecule: Abbr.
46 Actor John —
48 Deceiving
52 Self-governing
56 Not either
57 Rent under contract
58 Piggy sound
59 Antidote
60 Language of old
61 Fresh-water fish
62 Drive forward
63 Disburse
64 Weaver's reed
65 Act

DOWN

1 Clutch
2 Equestrian
3 — Marble: Tennis great
4 Gamble
5 Stop
6 Artless
7 Besides
8 Strip away
9 Waterfalls
10 "On your way!" 2 words
11 Persons of very different natures
12 Observed
13 Makes a mistake
21 Widespread
22 Come together
24 Pigment
27 Rose bush feature
28 Own
30 Mediocre
31 Have: Archaic
32 Building recess
33 Movement: Music
34 Kind of social engagement: 2 words
35 Mouthful of tobacco: Slang
36 A sense
38 Harriet Beecher
42 Kick
44 Be assured
45 Marmoset
47 Ingredient of lacquers
48 Barrier
49 Accustom
50 Nation of Europe
51 Avarice
52 Sicknesses
53 Tide of the lowest range
54 Gestures of the head
55 Telephone part
59 Tobacco quid

Answer to Previous Puzzle:

100 MISCELLANEOUS FOR SALE

BUFFET, SINGLE BED, FOLDING table, lawn mower hardly used, single quilted bedspreads, space saving drawers, canister set, tri-lamp, vacuum cleaner, bookcase, 16 mm projector, cub uniform, belt, toggle pouch. 478-8235.

MOVING
As new, complete bedroom suite. Top and bottom freezer-fridge. Modern portable stereo record player. Lady's golf bag, clubs and cart, etc. Miscellaneous items. 383-8951.

2-WHEEL TRAILER, USED ROTOvator, 2 reel mowers. One only John Deer Key-Electric start, self-propelled rotary. Victoria Jeep, Hillside at Rock Bay.

THE ROCKHOUND SHOP
All rock-hobby items and genuine stone jewelry. 850 Tolmie. 388-5341. (Closed Mon., Open Fri. to 9 p.m.)

7 CU. FT. AMC FRIDGE, $20. 384-7813. All Temp.

MOVING, MUST SELL, BEDS, lamps, etc. 3 speed bike. 388-6354.

ELECTRIC STOVE AND FRIDGE for sale. 479-4590, after 6 p.m.

9X12 CARPET, BEIGE, $45. 658-5943 evenings.

UNDERWOOD TYPEWRITER, 14", newly overhauled, $40. 592-0268.

ELECTRIC WHEEL CHAIR. Phone 386-8069.

HOUSEHOLD ARTICLES AND furnishings. 478-4926 or 478-1655.

13½ lb. jar, $4.30; 2 - $8.30; 4 - $16 Babe's Honey, 1698 Lansdowne

PRE-HUNG DOORS, ALL SIZES, bi-folds, reasonable. 386-0286.

COMPLETE BOY'S WET SUIT, slim, 7 to 9 years old. $45. 477-3846.

DEEP-FREEZE AND SPEED Queen wringer washer. 382-3693.

103 MISCELLANEOUS WANTED

CASH PAID FOR BROKEN OR good condition used jewellery, watches, old gold or silver, clocks, ornaments, glassware, household items, kitchen ware, TV sets, portables, radios, record players, combinations, records, small appliances, furniture, beds, chests of drawers, lamps, rugs, drapes. What have you? 386-3832, 656-2620.

CASH PAID
For used cameras, darkroom and photographic equipment.
ELECTRIC EYE
Cameras and Service
1006 Broad St. 386-0333
Open 9 to 9 Mon. to Fri.
9-5:30 Sat.

HOUSEHOLD EFFECTS WANTED
By the houseful or individual piece. Phone for our evaluation before you trade or sell your belongings.
ALADDIN'S COTTAGE LTD.
478-6042
THANK YOU

THE SALVATION ARMY urgently needs your re-usable clothing, furniture and household goods to assist those in need. Family Thrift Stores. Victoria, Sidney and Langford. For pickup call 386-3295.

FAMILY TRADING LTD.
Cash for furniture, tools, appliances, guns, etc.
731 Goldstream 478-5631
Mon. - Fri. 9 a.m. - 6 p.m.
Sun. 1-5 p.m.

SCRAP CARS, METALS
Car Bodies—reasonable charges. Complete U.S. Car—we pay $5.00. No. 1 Copper Wire 36c. Car rads up to 26c. Batteries 75c each.
MORRIS GREENE INDUSTRIES
1832 Store St. 385-9703

ABEL TRADING CO.
422 JOHN ST.
No. 1 copper 33c. Brass 20c. Batteries 65c. Rads 23c. Beer bottles 25c doz. We buy and sell local wine bottles. 422 John St. 388-6541.

KILSHAW'S AUCTIONEERS
Buy — Sell — Appraise
1115 Fort 384-6441

FOR MONEY IN A HURRY WE buy or loan money on tools, guns and musical instruments. Broad-Johnson Trading Centre, 617 - 619 Johnson Street (opposite Pet Shop). 383-8512.

NEED CASH?
Cash paid for good tools, cameras, all types of musical instruments. What have you? Island Trading, NOW AT 530 JOHNSON Street just down from Douglas.

CASH
We Buy Used Furniture and Appliances
ROYAL FURNITURE
388-9021 Eves. 598-3105

LUNDS AUCTIONEERS
APPRAISE AND BUY FOR CASH
926 FORT 386-3308

SELL YOUR FURNITURE AND appliances quickly and efficiently through the House of Furniture consignment plan. 382-1344. Guaranteed Sale.

WANTED: MINT OR USED SETS of British Colonies stamps for British America and Oceania albums. Must be reasonable. 479-5964 or 955 Woodhall Drive.

ALADDIN'S COTTAGE LTD.
Bric-a-Brac, glassware, china, etc. purchased. Phone for our valuation before you sacrifice. Phone 478-6042.

SILK TOP HATS, MORNING Pants and large tail coats. 383-1542.

14' DEEP HULLED ALUMINUM boat. 385-7310.

MAPLE DESK, GOOD CONDITION. 598-2008.

WANTED: LITHOGRAPHIC STONES. 652-2085.

WANTED APARTMENT-SIZE GAS stove in good shape. 598-3764.

REFRIGERATORS AND FREEZers bought. 384-7813. Al-Temp.

WANTED CANOE, PACK board and lightweight tent. 388-7702.

WANTED — MIXER FOR BREAD batter suitable home use. 382-8921.

WANTED: TOTE-UM POLE FOR cartop boat. 478-6947.

103 MISCELLANEOUS WANTED

SQUARE DEAL BUYS
Copper, Brass, Radiators.
Bottles and Jars bought.
383-1221 1126 Hillside 383-1601

ALL HOUSEHOLD EFFECTS PURCHASED CASH
Phone now for an appraisal. 388-4323.

WANTED: CAST STEEL WOOD stove (Enterprize, Malleable or Majestic), in good condition. 386-9586.

PORTABLE AIR COMPRESSOR or spray paint unit able to maintain 80-100 pounds per inch. 479-3249, after 6:30.

URGENT: BUY OR BORROW piano rolls "Columbia Gem of the Ocean" and "Rustles of Spring". 385-0127.

WANTED -CANOE LIGHTWEIGHT, trout fishing gear, body weights. 385-2785.

PING - PONG TABLE, GOOD CONdition, full size. 656-3157 after 6 p.m.

WANTED CARPENTRY TOOLS, IN a hurry, leaving Victoria. Phone after 5. 382-4138.

JUNK CARS HAULED
$2 paid for most complete large cars. Williams 382-9395.

ELECTRONICS STUDENT NEEDS old TVs, will haul away free. 386-2851.

GOOD BOOKS ALWAYS BOUGHT
HAUNTED BOOKSHOP
845 Fort 382-1427

WE BUY YOUR FURNITURE household goods, pictures, tools, etc. Best cash prices. 386-0462.

WANTED: USED MODEL AIRplane engine, .202-.40 and RC gear. 382-7798.

WANTED: BATTERY CHARGER capable of charging heavy duty 24 volt battery. 386-7502.

USED IRRIGATION OR sprinkler system. Forks for JD 450 loader. 478-6212.

POWER LAWN MOWER; T.V. needing repair. Must be cheap. 478-2442 evenings.

GOOD USED VACUUM CLEANER. 477-8474.

WANTED: TWO GOOD USED tires size 825, 845x15. 383-3955.

109 MISCELLANEOUS TO RENT

RENT TO OWN
New sewing Machine, $2.75 Weekly. $9 monthly.
SAWYER SEWING CENTRES
840 Fort St. 388-6228

BACKHOE TO RENT BY THE hour. Free estimates. 479-2092 or 479-4067 (after 6 p.m.).

FOR PENTAX, ZOOM, TELEphoto or wide angle lens, for 4 weeks, May 10. Call Jim. 384-0986.

115 SWAPS

1946 FORD 1-TON TRUCK, GOOD condition, 4-speed, overload springs, new tires. Government tested till March, 1972. Sell $500 or swap for Volkswagen Beetle, same value. 652-2516.

4-YEAR-OLD 2-BEDROOM HOUSE at Sooke, will take small newer car as down payment; includes electric range, oil heat, in new sub-division. Available May 1st $10,700. 592-1064. 2733 Bowker Ave.

18' CABIN CRUISER, FIBERglass on plywood, 30-h.p. Evinrude, gas tanks and trailer. Swap for runabout or sell, $1,500. 384-8809 evenings.

FOR SWAP OR SALE
32' family style cruiser, value $3900; 1961 Falcon station wagon, value $300; for property, mortgage, or what have you? 598-2637.

1965 CHEV. V-8 SEDAN, GOOD, Glascraft with 35 H.P. Merc and trailer. Both for 1967-68, low mileage Mustang, Camaro, etc. 478-3049.

SWAP SKIL SAW, BELT SANDER, sabre saw and orbital sander for chain saw or cement mixer or? 384-4972.

HARDY SHRUBS, RHODOS, camellias, pines, pyramidalis, swap for work in nursery, typewriter, etc. 478-2635 evenings.

'59 DODGE HEAVY DUTY ½ TON, swap for car of same value or cash. $375 approximate value. 382-4311.

SWAP FOR TANDEM GRAVEL truck with work for pickup or car. 382-2001.

'69 CHRYSLER LIKE NEW FOR mortgage, agreement, land, house. 385-4165.

HAVE '36 PACKARD, GOOD RUNning condition, swap for large motorcycle. 388-9702.

1958 METROPOLITAN LICENSED, tested to Feb. '72, for boat trailer or? 656-4583 before 10 a.m.

'69 DODGE SWINGER, READY TO race. Swap for small car and cash or ? 479-3909.

24' STEEL LIFEBOAT HULL, trade for 14' aluminium boat. 385-7612 or 478-3544.

1966 FORD ECONOLINE SUPER van for complete line of good quality woodworking tools. 592-4562.

1956 LAND ROVER; 57 DODGE; swap or sell for truck or motorcycle. 477-6804.

GARAGE DOOR, 8'X6'6" FOR 1.5 h.p. outboard motor. Will sell outright. 592-2801.

YALE 3000 LB. FORK LIFT FOR trailer, car and ? 592-4562.

9x12 TENT IN GOOD CONDITION. Swap for rubber boat. 479-3957.

WANTED: 8' BOAT.
479-2903.

117 ANTIQUES

TOP PRICES FOR OLD GLASS, pewter, copper, china and small pieces of furniture. Avenue Antiques, 598-3731, Residence 598-3097.

FOR SALE—5 PIECE STERLING tea set. Date 1912, $550. 1 Sheffield plated tray, $125. 386-0036 daytime. 598-4389 Sunday and evenings.

U.S. CAVALRY SADDLE.
386-9822

OAK BOW—FRONT COMMODE
385-3909

117 ANTIQUES

KILSHAW'S
Buy for Cash
Appraise for all purposes.
1115 Fort 384-6441

ALADDIN'S COTTAGE LTD.
Bric-a-Brac, glassware, china, etc. purchased. Phone for our valuation before you sacrifice. Phone 478-6042.

LUNDS
Now collecting for our next antique auction; furnishings, Persian rugs, silver and collectors' items.
926 FORT 386-3308

TOP CASH PRICES FOR OLD china, glass, silver, paintings, furniture, jewelry, B.C. Indian items etc. BYGONES ANTIQUES, 1034 Fort. 383-8025, day or night.

UPHOLSTERED LOVE SEAT. Nice condition. Offers. 477-2937.

120 GARDEN SUPPLIES

Fertilizer

CLEAN-UP SPECIAL, LANGFORD, Colwood-Metchosin. Chicken manure with mulch. 6 yds., $10. 10 yds., $18. Other areas slightly more. 478-4194.

AGED HORSE MANURE, SAWdust mixed. Immediate delivery. $10 a pickup load, delivered. 479-1146.

SPECIAL
2-year-old cow manure and soil mixed. Load lots $15 and up. 479-2092 or 479-4067 (after 6 p.m.).

SPECIAL AGED CHICKEN manure, while it lasts. You haul or we haul. 478-2590 or 478-1073.

OLD COW MANURE, NO WEEDS. 6 yards, $23; 3 yards, $14; bag, $1. 385-4356.

FREE MANURE. OAKS POULTRY Farm. 880 Downey Rd., Sidney.

AGED HORSE MANURE WITH mulch, 7 yds., $20. 478-3322.

MULCH OR FERTILIZER, 4 yards, $15, C.O.D. please. 382-4039.

ANYONE WANTS MANURE FREE. Phone 592-1124.

SHEEP MANURE, 50C PER BAG. 871 Beckwith Avenue.

Plowing, Rotovating and Cultivating

GORDON'S TRACTOR SERVICE
Rotovate, cultivate, level plow, disc, post holes, loading and hauling. Top soil, fill, manure, custom haying. 652-2759.

COOPER'S TRACTOR SERVICE
Gardens, yards tractor rotovated, plowed, cultivated and levelled. Mowing 382-9316.

C AND H GARDEN SERVICE. Levelling, plowing, and cultivating. Rotovating, any size machine. 479-2092 or 479-4067 (after 6 p.m.).

ED'S ROTOVATING, SMALL gardens, free estimates. 386-6281, 382-0084.

CUSTOM ROTOVATING
No job too small. Phone 652-1027, evenings.

C. STARCK ROTOVATING, BRUSH and grass cut, post holes, etc., loading and hauling. 479-3157.

CENTRAL SAANICH TRACTOR
Rotovate, plow, cult., level, etc. Loader and blade work. 652-3306.

CARLSON'S TRACTOR SERVICE—Rotovating and blade work. 479-3460.

CLIFF'S ROTOTILLING, SMALL gardens rototilled, powerful small gate machine. 592-4485.

LOW COST ROTOVATING, 10 H.P. tractor, 39" wide. 479-4513 or 656-3390.

AL PISTELL ROTOTILLING, commercial machine. Enters 39" gate. 388-5095.

ROTOTILLING AND LAWN CUTting. Clean-up jobs. Phone eves. 384-5235.

DON'S TRACTOR SERVICE
Rotovate, plow, cultivate, mow, loader and truck, blade. 477-3913.

GARDEN ROTOTILLING, LANGford-Colwood-Metchosin. Quick service. Reasonable rates. 478-2846.

TOM YELLAND ROTOVATING, powerful machine enters small gates. 652-1761.

GARDEN ROTOVATING
Phone evenings. 592-2164

Seeds, Bulbs, Plants, Trees, Shrubs

FREE POLYANTHUS OR HYdrangea with order of over $10. Larger shrubs (azaleas, etc.) with larger orders. We have evergreen shrubs from dwafs of a few inches to 20' trees. 478-2635 evenings.

PLANT YOUR ROSES NOW—
Many varieties to choose from — all at $1.69 each.
BUCKERFIELD'S LTD.
506 Pandora Ave. 384-7181

EVERGREEN SHRUBS, 50 CENTS, $1.00 and up. Heather, 75c. Evergreen Shrubbery, 3825 Quadra St.

WILLOWDALE FARM
Bedding plants are ready. 652-2663. 6447 West Saanich.

RHODODENDRONS AND CAMELlias starting to bloom. Assorted evergreens half price. 384-5044.

EVERGREEN FOR SALE, FROM 50c up. 900 Flamouth Rd., 382-3714.

RED, YELLOW AND WHITE water lilies. 478-1881.

THORNLESS BLACKBERRY TIPS for sale. 25c each. 652-2759.

Tools and Supplies

METAL SEED FLATS (SECONDS) ½ price, $1.50. Zoel Enterprises Ltd., 863 Catherine St., 382-3321.

FOR SALE GARDEN ROTOTILler, $65. 479-5604.

Top Soil, Rocks and Fill

REALLY GOOD TOP SOIL, CONTACT LAYRITZ NURSERIES, 384-6943

NO. 1 SCREEN TOPSOIL, 7 yards, $28. 478-3322.

BEST BLACK LOAM SOIL, 6 yards, $25. Bag $1.25. 385-4356.

120 GARDEN SUPPLIES

Top Soil, Rocks and Fill

RE-FERTILIZED TOP SOIL. PERfect for lawn dressing, potting soil, etc. $4 per yard. Also well weathered rock. 382-3469.

RICH BLACK TOP SOIL. IDEAL for lawns and flower beds. $3 per yard in 10 yard loads. Also large blasted rock. 479-1932, 479-2928.

SPECIAL
2-year-old cow manure and soil mixed. Load lots $15 and up. 479-2092 or 479-4067 (after 6 p.m.).

HENSON BULLDOZING LTD.
Gravel, topsoil and fill. Phone 479-4234.

NO. 1 TOP SOIL. CLEAN FILL. blasted rock. O.K. Trucking Co. Ltd 386-3414.

FREE FILL, DELIVERY CHARGE only. Topsoil, gravel supplies. Excavating. 479-5719, 479-1582.

FREE HOG FUEL. HELP YOURself. Between 4123 and 4137 Glanford Ave., 386-6193.

SPECIAL A-1 TOP SOIL, $3.50 yard. 384-0634, C.O.D.

BEST TOP SOIL, DELIVERED. Jewkes. 477-2925.

125 PETS and SUPPLIES

ADULT MALE POODLE, CHARcoal, sanction match, best puppy. $90. Also others, reasonable to good home. For stud service. 7½" 3-lb. toy silver poodle. Miniature poodle studs in various colors. Also champion sires, boxer and shih-tzu studs. All top quality and proven. Convenient arrangements. Pompano Kennels, Reg., RR 3, Nanaimo, 754-5848.

TROPICAL BREEZE AQUARIUM
897 Esquimalt Rd. 384-3625
New shipment of plants and marine fish
Wed. - Fri. 12-9
Sat. 10-5:30 Sun. 1-5
CHARGEX

MIRANMAR KENNELS REGD. offer purebred, registered, German short-haired pointer pups, whelped 19-3-71. First class pups for field show. Sired by top winning Canadian male (NWFTC 70). Temperament, nose and trainability guaranteed. 652-1566.

THEY ARE NOT PUREBRED dogs just loveable year-old pups. Country homes needed. Please phone 479-4276.

ENGLISH COCKER SPANIEL pups, 10 weeks old. Registered from champions. Had shots. $75 and up. 658-8563.

FOR SALE — THOROUGHBRED mare with 7-months-old colt. Not registered. $380 or best offer. 383-0577.

BEAUTIFUL 8 MONTH REGIStered male "Lassie" collie for show or pet. Must have good country home. 478-4651.

DOG HOUSE. 4'X3'X4' HIGH. cedar shake roof. Never used. $45 or offer. 658-5607.

FREE TO GOOD HOME. 2-YEARold male setter cross. Good watch dog, loves children. 384-1448.

LOVING HOME OFFERED SLATE blue male kitten or Siamese. 388-4816.

REGISTERED POMERANIAN pups, very reasonably priced. 478-3900.

DOGS BOARDED, NEW MODERN kennels. A. V. Andersen, Munns Rd., R.R. 7, 479-5510.

BEAUTIFUL REGISTERED poodle, house broken, shots, $75. 383-5993.

AQUARIUM, NEW 50 GALLON, all accessories including fish. $95. 592-3660.

PUPPIES, BLACK FEMALE, LABshephered cross, 8 weeks old, $5 each. 478-2563.

SPCA CAUTION — IT IS MUCH better to buy puppies and kittens after they reach 8 weeks of age.

GREATER VICTORIA DOG OBEDIENCE TRAINING CLUB
PHONE SECRETARY, 592-7310

LOVELY LITTLE SIAMESE Sealpoint kittens, house trained. $20 each. 652-3361.

EXCLUSIVE BOARDING. SMALL dogs and cats, phone afternoons McCoy, 479-7301.

POODLE, HANDSOME MALE, silver miniature, 5½ months. 656-4195.

PUREBRED BOXER, 6 YEARS old, very friendly. Best offer. 386-7187.

PURE WHITE SAMOYED PUP, 11 months old. Male. $50 or offers. 642-5502.

ONE WHITE POODLE PUP, small miniature registered, $75. 477-3047.

WANTED LONGHAIRED MARMAlade or tortoise kitten, preferably male. 477-8385.

GRADON KENNELS REGistered. 2 male German shepherd pups. $150 each. 478-3896.

WHITE MALE DOG, FRIENDLY, good natured. Free to good home. 479-1931.

BEAUTIFUL FLUFFY MALE ¾ Samoyed puppies, gentle, affectionate children's pets, $23. 385-3849.

BLACK FEMALE TOY POODLE puppy and white toy male at stud. 478-1162.

MALTESE PUPPIES, $95; BLACK shepherd, male, 6 months, $35. 479-6814.

KITTEN, TORTOISESHELL, healthy and lively. Free to good home. 386-7459.

15-GALLON AQUARIUM, COMplete pump, heater, etc. $30. 20-gallon aquarium, $10. 479-1661.

BABY BUDGIES. GOOD STOCK, bright colors, green, blue, yellow. 592-1464.

1 BLACK FEMALE POODLE puppy, not registered. $40. 382-6669.

15-GALLON AQUARIUM WITH stainless steel top. $12. 477-6110.

TINY WHITE MALTESE CROSS puppies. Males. $30. 479-3780.

PAIR OF CANARIES FOR SALE. 384-2991.

4 LONG-HAIRED KITTENS NEED home. Phone 477-5097.

CANARY AND CAGE, $9. DOG tent, 24x36, 385-2540.

PUREBRED POODLE PUPPIES, gray, $50. 478-3091.

BLACK LABRADOR PUPPIES, $15. 478-2550 or 479-1855.

PEKINGESE, MALE 6 MONTHS old, had all shots. 478-1690.

3 LONG HAIRED DACHSHUND pups, males. 478-3622.

HEATHERBELL SCOTTISH TERrier puppies. 479-2651.

DACHSHUND PUPPIES. 1712 Hovey Rd., Saanichton. 652-1664.

LOVING HOME FOR 3-YEAR-OLD Keeshond, likes children. 479-6701.

GOOD WATCH DOG FREE TO country home. 479-3884.

PUG PUPPIES, ALSO PEKINGese pups. Cobble Hill. 743-2701.

PUREBRED IRISH SETTER PUPpies. $40. Phone 478-3202.

20 GALLON FISH TANK, 10 gallon fish tank. 479-2659.

REGISTERED SHELTIE PUPS with shots. 656-2330.

FREE PUPS TO GOOD HOME No. 2 — 480 Garbally Rd.

PEKINGESE PUPS REGISTERED inoculated, reasonable. 479-3544.

127 CHICKS, POULTRY, HATCHING EGGS, SUPPLIES

1,000 FOLDING WOODEN BOXES, wire band. Approximately 22"x12"x12". Offers. Victoria Press, Box 241.

TURKEY POULTS AND DUCKLINGS AVAILABLE. 479-4674.

128 LIVESTOCK SUPPLIES AND EVENTS

MASSEY HARRIS CREAM SEParator, good condition, manual, could be adapted to electric. $50. Wanted: small electric butter churn. Reasonable. Victoria Press, Box 349.

PUREBRED ARABIAN MARE due to foal in June to Seahorse Juban. She has extreme type and action and is a top broodmare. Phone Cobble Hill, 743-2197.

GOOD WEANER PIGS FOR SALE. 652-2019.

GOOD WEANER PIGS FOR SALE. 652-2019.

REGISTERED HIGHLAND CATTLE. 479-6749.

RICHARD LARIN HORSESHOER. 382-0815, phone before 9 a.m.

2 PIGS, 6 MONTHS, $50 EACH; 1 ewe yearling 4H, $35. 478-5758.

FOR SALE, 16 MONTH OLD Shetland pony, $45. 479-7041.

128 LIVESTOCK SUPPLIES AND EVENTS

3-YEAR-OLD MARE, 15½ HANDS, good disposition, green broke, sire and dam registered Appaloosa. Offers. 743-9477, Mill Bay.

J. JENKINS — HORSESHOEING, hot or cold, and saddlery repairs. 477-1127 after 6.

6-YEAR-OLD MARE, 15 HANDS, started jumping, $500. 652-2561, ask for Bo or Adena.

4-YEAR OLD BUCKSKIN GELDing, ½ quarter horse, ¼ Arab. $250. 478-4278.

SOW AND BOAR, FOR SALE. Good breeding performance. 656-3420.

WESTERN HACKAMORE GELDing, 16 hands, ½ thoroughbred. 479-5829.

½ QUARTER HORSE, ¼ ARAB gray gelding, 4 years old, quiet, gentle for children. 656-2843.

WEANER AND FEEDER PIGS for sale. 479-2415.

130 HEAVY EQUIPMENT and MACHINERY

DON'T MISS OUT!!

Get in on the savings at Finning's Big Double Discount Sale. Save 5 per cent, 10 per cent, 15 per cent, or double with NO trade. Machines are moving quickly, so don't delay. Drop in today and pick the one you want.

1964 Cat D8H tractor w-power shift, hyd. dozer, winch, canopy. Pins and bushings turned, links 70 per cent, shoes 75 per cent, sprockets 90 per cent, idlers 70 per cent, rollers 100 per cent. Balance machine good. Certified buy, 30-day warranty, Vancouver. Listed at $38,000, save 10 per cent FT-3205.
Sale Price $34,200
Double Discount price $30,400

1962 Int. TD30 tractor w-hyd. angledozer, winch, operator guard. Undercarriage averages 70 per cent. Balance machine good condition. Certified Buy, 30-day warranty, Vancouver. Listed at $35,000, save 15 per cent.
FT-3693
Sale Price $29,750
Double Discount Price $24,500

1965 Cat 977 track loader w-2½-yd. general purpose bucket, canopy, pedal steering. In good shape. Minor repairs and adjustments completed. Fair Buy. Vancouver. Listed at $16,500, save 10 per cent.
FT-3849
Sale price $14,850
Double Discount Price $13,200

1960 Hough H50 loader w-1½-yd. bucket, cab, gas engine 13.00x24 tires. 95 per cent Engine, transmissin and hydraulics recently overhauled. Certified Buy, 30-day warranty, Vancouver. Listed at $8,000, save 10 per cent.
FT-3826
Sale Price $7,200
Double Discount Price $6,400

1962 Cat 977 track loader w-log fork and clamp. New track group; balance under-carriage new or rebuilt. Unit repaired to very good condition. Certified Buy, 60-day warranty, Vancouver. Listed at $22,500, save 10 per cent.
FT-3627
Sale Price $20,250
Double Discount Price $18,000

1965 Hough 120 C loader w-5-yd. bucket, cab, diesel engine. New 29.5x25 tires. Excellent appearance and condition. Fair buy. Vancouver. Listed at $39,500, save 10 per cent.
FT-3523
Sale Price $35,550
Double Discount Price $31,600

1963 Euclid L20 w-2-yd bucket, cab, articulated steering, diesel engine, spare tire. New 14.00x24 recaps. Repaired to good condition! Certified Buy, 60-day warranty. Vancouver. Listed at $18,250, save 10 per cent.
FT-3366
Sale price $16,425
Double Discount Price $14,600

1969 Allis Chalmers HD4 tractor w-angledozer, power shift, ripper. In fair condition. Included is 10-ton trailer. Fair Buy. Kamloops. Listed at $12,300, save 10 per cent.
FT-3772
Sale Price $11,070
Double Discount Price $9,840

FINNING
27 Crease Ave.
Victoria, B.C.
384-4144

"CATERPILLAR," "CAT," and "TRAXCAVATOR" are regular trade marks of CATERPILLAR TRACTOR CO.

LOGGERS
SPECIALS
USED EQUIPMENT
AT HUGE SAVINGS!

SKIDDERS

John Deere Model JD 440A, frame reinforced, engine overhauled, powershift reconditioned $12,500

John Deere Model JD 440A engine overhauled, winch overhauled, frame and wheels rebuilt and repaired $11,500

John Deere Model JD 540, winch repaired, fuel system overhauled, replaced blade and hydraulic hoses. Frame modified $14,500

John Deere Model JD 540, complete reconditioned, parking brake rebuilt, frame modified $16,500

John Deere Model 440, ready to go. A bargain $4,500

LOG LOADER

John Deere Model JD 544, log grapple, engine overhauled, complete check-over, good condition $19,900

REPOSSESSIONS

John Deere Model JD 450
Crawler Loader
John Deere Model JD 544
Wheel Loader
Koehring Model 205
Crawler Backhoe

Terms: Trades Accepted

ISLAND EQUIPMENT LTD.
TRANS-CANADA HIGHWAY
NANAIMO 754-7735

BUTLER BROTHERS
Industrial

CASE 530 complete with loader and back hoe $4950
CASE 580 complete with loader, back hoe and cab $8200

See our display at
ISLAND EQUIPMENT SHOW
Thurs., Fri. and Sat., 22, 23 and 24
Esquimalt Sports Arena.

BUTLER BROTHERS
Machine Shop

A complete machine shop and fabricating service. 400 Amp. portable welder. Aluminum and stainless steel welding.

6981 East Saanich Rd.
652-1121, Local 20

JOHN DEERE D. TRACK loader, forks and winch, bucket. Good. '63 GMC 3-ton dump flat deck, good. 8N Ford tractor, good. 9N Ford tractor with front loader. 743-9400.

130 HEAVY EQUIPMENT and MACHINERY

YALE 3,000 LB. FORK LIFT, condition good. 592-4562.

NEVER USED. 80 YDS. ½" WINCH cable. $25. 384-0453.

135 FARM IMPLEMENTS

FARM EQUIPMENT

See our display of Hydrein plows and Leyland Tractor at the B.C. Champion Plowing Match, Sat., April 24.

Keating Cross Rd. and West Saanich.

FORD MAJOR DIESEL TRACTOR with backhoe and 2 buckets. In good condition. $1,650. 1860 McKenzie Ave.

GIBSON TRACTOR, PLOW, DISC cultivator. $375. 477-2829.

150 CARS FOR SALE

S & H
CLASSIFIED SPECIALS IN USED CARS

1968 FORD V-8 ½-ton pickup, long box, only 25,000 miles. Standard shift $1995

1969 DATSUN 510, low mileage, vinyl top $1650

1971 TOYOTA COROLLA, new-car warranty, only 3,000 miles $1795

1967 VOLKSWAGEN Custom, a clean car $1095

1969 DODGE CORONET 2-door hardtop. V-8, 4-speed trans., power steering, power brakes, radio $2595

1970 TOYOTA MARK II 2-door hardtop, radio, low mileage, beautiful buy $2295

1962 MORRIS MINOR, really nice $495

1961 ENVOY Station Wagon, a good one $495

1962 VALIANT 2-door hardtop $495

1961 AUSTIN Cambridge $495

1967 TOYOTA Crown station wagon, radio, 4-speed trans. $1495

1967 ANGLIA, 1 owner, 25,000 miles $995

SAUNDERS & HITCHMAN
Your Toyota People
Since 1965
2040 Cadboro Bay Rd.
at Foul Bay Rd.
592-2471

USED CARS

WHOLESALE PRICES

GLEN LAKE
AUTO SALES

2681 Sooke Rd. 478-1772

HOUSTON MOTORS
65 Volks 1500 wagon $895
62 Acadian wagon, automatic $595
62 Austin Cambridge, automatic $495
62 Corvair Monza coupe, automatic $325
1500 Blanshard 384-6713, eves. 382-9065.

FOR SALE
1969 MERCEDES BENZ 250 4-speed transmission. Immaculate premium, one owner car. Asking $4995. For appointment to view call Ron Sutherland personally at NATIONAL MTRS., Victoria Ltd. 384-8174 or res. 479-6652.

EXECUTIVE CAR
1969 Meteor Le Moyne, 4-door hardtop, vinyl roof. Power equipped, V-8, radio, 20,000 miles. Like new. $3500. '62 4-door Ford Zephyr, 6-cylinder, 7 tires, excellent inside and out. $575. 592-4668.

1967 PARISIENNE 327, 2-DOOR hardtop, power steering, power brakes, console shift, white walls and snow tires. Immaculate condition. 478-5982.

LIKE NEW 1969 PONTIAC PARIsienne 2-door hardtop, power steering, power brakes, air conditioning, new Polyglass tires, low mileage. $2,900. 2500 Eastdowne or 592-3742.

(NO DOWN PAYMENT)
Only $30 monthly for 1960 Buick Electra, fully loaded with equipment. Government tested. Call 479-7588.

1957 FORD RANCHERO, V-8 standard floor shift, 4-barrel, button upholstery, chrome reverse. $950. 374-17th St., Courtenay. 334-3206.

'59 THUNDERBIRD, RECONDItioned, new motor, transmission, magnesium wheels, etc. Open to offers. 656-1758.

'69 CHEV BEL AIR SEDAN, V-8, radio, all power, new tires, tested. Take older car in trade. 2601 Burdick, Sunday after 6 p.m.

1968 GTX, NEW PAINT, METAL flake upholstery, 4:56 gears, headers, rebuilt motor and transmission, $3000. 479-1986.

RARE 1954 MERCURY SUN VALley. New tires, licensed and tested. Needs some work. $475. 479-6053 between 5 and 7 p.m.

1966 CHEVY II STATION WAGON one owner. 64,000 miles. Owner moved to England. May be seen at 968 Page Ave., phone 478-3204.

EPIC STATION WAGON, AS NEW, 13,000 miles. $300 cash. Take over payments of $75 per month. 652-2296.

EX-RCMP '69 CHEV SEDAN, 327 V-8 motor, 68,000 miles. Top running condition. $1395. Malibu Motors, 385-3221, nights 479-4723.

1968 CHEV IMPALA CUSTOM, 2-door hardtop, V-8, automatic, all power, vinyl roof. Immaculate. 478-4225.

1964 MERCEDES BENZ 220S, $1200. Good condition. Consider all offers. 478-6539.

1956 FORD 2-DOOR HARDTOP, 352 standard, chrome wheels, 11" clutch. $200. 35 South Turner.

1966 MERCURY COMET CALIente 2-door hardtop. 1954 Chev. $30. 478-3929.

1961 VALIANT, 4-DOOR AUTOmatic, radio, government tested. $350. 479-7588.

IMMACULATE 1958 BUICK SPEcial sedan, only 46,000 miles, new tires. $575. 385-6667 after 5:30.

1970 TOYOTA SPRINTER, AUTOmatic. 12,000 miles, $1850. Must sell. 382-6334.

1964 ACADIAN BEAUMONT, excellent condition, radio. Tested. 478-1141.

1957 AUSTIN, JUST TESTED, nice condition, good tires, $250. 386-2658.

1962 RAMBLER AMERICAN CONvertible, good shape, new tires. 592-3885.

'52 PLYMOUTH, NEW TIRES, plates, sound car. First offer over $50. 386-2827. 420 Michigan.

NICE 1967 AMBASSADOR 880. NOTHING DOWN, $34 MONTHLY. ART'S CARS, 310 BAY.

1967 MONTCALM HARDTOP. BELOW WHOLESALE. NOTHING DOWN. ART'S CARS, 310 BAY.

ART'S CAR SALES
MOVED TO 310 BAY

AMERICAN 1965. GOOD CONDItion. $250 or offer. 383-7519.

150 CARS FOR SALE

THREE
POINT
MOTORS

USED
CAR
SALE

1966 PONTIAC Parisienne 4-dr hardtop, automatic, power steering, radio.
ONLY $1,395

1966 BUICK Le Sabre 4-dr hardtop, automatic, power steering and brakes, radio.
ONLY $1,395

1968 A M BASSADOR, automatic, power steering, radio.
ONLY $1,595

1968 CORTINA "GT."
ONLY $1,595

1968 FORD Torino "GT" fastback, console automatic, power steering and brakes, radio.
ONLY $1,995

1969 REBEL "SST," automatic, radio.
ONLY $1,995

USED
CAR
SALE

THREE
POINT
MOTORS

Government at Hillside
385-6737

ENSIGN
CHRYSLER PLYMOUTH
FOR
TOP QUALITY
USED CARS
YATES AT COOK
386-2411

1968 BARRACUDA 2-door HARDTOP. FULLY equipped with V-8, automatic, radio, power steering, power disc brakes. Bucket seats and console.
EXCELLENT CONDITION.

METRO TOYOTA LTD.,
624 Finlayson,
386-3516.

1969 DATSUN 1600

FULLY equipped in perfect condition. Just traded and priced to sell.

METRO TOYOTA LTD.,
624 Finlayson,
386-3516.

'69 LINCOLN MARK III ALL white, red leather, original low miles. Asking $6750. Call 382-9111 or 592-1138.

'68 DUNE BUGGY 1500 CC ENgine, Porsche carb., wide ovals, removable hardtop, finished interior, professionally built, many extras, $1,300. Phone 656-1750.

WHOOPIE!
Far-out purple '56 Volkswagen camper, fully equipped. You got the bucks it could be yours. Larry. 477-6567.

1970 OLDS CUTLASS, 350 MOTOR, automatic, power brakes, power steering, low mileage. Priced to sell. Castle Service, 1103 Goldstream. 478-2021.

MUST SELL 1970 TOYOTA Sprinter, excellent condition, snow tires, car top carrier. First offer over $1650. 478-7016.

1969 CHEVELLE 2-DOOR HARDtop, 307 V-8, automatic, power brakes, power steering, radio. $2400. 384-3622.

1968 MUSTANG V-8 AUTOMATIC, power steering and disc brakes, radio. Custom hitch. 382-5239 after 6 p.m. Trades considered.

1965 METEOR MONTCALM CONvertible, low mileage, V-8, automatic, in excellent condition. Only $1250. 385-4893.

'68 HARDTOP PARISIENNE, radio, V-8, automatic, all power. Immaculate, $1995. 658-5749.

LEAVING FOR EUROPE, MUST sell 1970 Toyota. Radio, 652-3159 evenings.

'61 CORVAIR MONZA, AUTOmatic, 2 door hardtop, buckets. Bargain $300. 382-8670.

STATION WAGON
'61 Pontiac 6 cylinder. Very good condition, $500. 598-3596.

'62 COMET, AUTOMATIC, 6. FAIR condition, $295. '65 Chevelle, automatic, low mileage, $850. 478-6112.

1970 TOYOTA SPRINTER WITH radio. $1545. 2538 Government St. 385-5860.

'56 LINCOLN SEDAN, GOOD CONdition. $500 or best offer. 598-3898.

'67 MUSTANG, V-8, AUTOMATIC, good condition. Offers. 478-3089.

'62 PARISIENNE, ALL POWER, 2-door hardtop. Tested. 479-6475.

1963 FORD FALCON, NEW motor, good condition. 478-4831.

'66 METEOR CONVERTIBLE, tested, good shape. 656-4056.

MUST SELL 1961 CHRYSLER Windsor, V-8, tested. $225. 592-6923.

'52 AUSTIN IN WORKING ORDER, tested, best offer. 386-0956.

1961 RENAULT CARAVELLE CONvertible. $325. 479-2629.

'61 RAMBLER WAGON, OVERhauled motor, $95 takes it. 592-1980.

'62 FORD FAIRLANE. GOING East soon. $225. 388-7881.

1961 CORVAIR MONZA 900. 479-3554.

1966 AMERICAN RAMBLER, 2 door, standard, $425. 388-9289.

'62 IMPALA CONVERTIBLE, good shape, $550. 386-9396 after 5.

DUNE BUGGY. OFFERS.
592-0490

1962 VALIANT, GOOD MECHANIcal condition, $395. Phone 388-5926.

'64 TRIUMPH HERALD, GOOD condition, $300. 479-6503.

1967 LINCOLN CONTINENTAL AIR conditioning. $3500. 479-7117, 477-4538.

59 2-DOOR STUDEBAKER WAGON. Offers. 592-9088.

1966 AUSTIN 1100, $950, EXCELlent condition. 386-0564.

'65 VALIANT 4-DOOR AUTOMATIC. Tested April 1972. $850. 592-6456.

'66 VOLKSWAGEN DE LUXE, radio, A-1 shape. Offers. 385-0095.

'57 ZEPHYR, JUST TESTED, reasonable shape, $150. 386-0566.

'69 DATSUN 100, RADIO. $1100. 385-1193.

1969 DATSUN 1000 WITH RADIO. $1200 or best offer. 656-1039.

1966 AUSTIN 1100, 30,000 MILES, $795. 477-4461.

'49 RENAULT, NEW MOTOR. Offers. Phone 479-4354.

150 CARS FOR SALE

DAVID MOTORS LTD.
Yates and Cook
386-6168

1965 METEOR wagon, 9 passenger.
ONLY $1495

1970 DART Swinger, 4,000 miles.
ONLY $2795

1968 DATSUN 1600 4-door.
ONLY $1395

1968 EPIC 30,000 miles.
ONLY $895

1967 PONTIAC 2 plus 2 convertible.
ONLY $2095

1964 BEAUMONT Convertible. V-8.
ONLY $1395

1964 BUICK Skylark,
ONLY $1395

1968 TRIUMPH G.T. 6
ONLY $2295

1968 DODGE ½ ton, automatic.
ONLY $1895

1968 DODGE ½-ton, 5-speed.
ONLY $1595

1958 FARGO Flatdeck.
ONLY $295

DAVID MOTORS LTD.

1101 Yates at Cook
PHONE 386-6168

MMMMMMMMMMMMMMM

EXTRA SHARP!
DISCOUNTED!

'67 Plymouth GTX 2 Dr. Hardtop. Loaded $1677

'65 Pontiac Parisienne 2 Dr. Hardtop. 400 Cu. In. V-8, Std. Trans. Full Power Equipped $1377

MAYFAIR
MOTORS LTD.

736 Cloverdale Ave. 385-4731

MMMMMMMMMMMMMMM

THREE
POINT
MOTORS

1970
VOLVO
144
Automatic,
Radio.
ONLY 6,000 Miles
$3,395

THREE POINT MOTORS

2620 Government
385-6737

1969 GTO HARDTOP
Fully equipped with all factory options. One owner, just traded. Full history supplied on request. Balance of new car warranty. REMEMBER at METRO all reasonable offers ACCEPTED.

METRO TOYOTA LTD.
624 Finlayson,
386-3516.

EXTREMELY RARE

'66 Grand Parisienne, 2-dr. hdtp buckets, mags, 4-spd., 437 cu in V-8. Offers. 383-3933.

Island Used Cars and Trucks

'62 VOLKSWAGEN DE LUXE IN excellent condition. 55,000 miles. New brakes and battery. Snow chains. $625 or reasonable offer. 388-6006 after 5.

1968 CHEVROLET IMPALA 4-door hardtop. Beautiful condition. 327 motor, power equipped, radio, electric clock. 3208 Bellevue Rd., off Tolmie.

1963 OLDS STARFIRE CONVERTible, 345 H.P. 3-speed automatic, bucket seats, console, full power equipped. $895 or nearest offer. 478-2430.

GEM MOTORS
1969 FORD ½-ton, 4-speed, long box. Reg. $2295 SALE $2095
480 Esquimalt Rd. 385-4311

1965 FORD LTD., EXCELLENT, V-8, automatic, power steering, power brakes. Must be seen. 212 Raynor Ave. anytime.

'66 CHEV. IMPALA SS. 4-SPEED, 327 motor, 46,000 miles. Good condition. Accept small car as part payment. 383-6036.

'56 PLYMOUTH STATION WAGON, tested until January '72. New tires, battery, etc. Good value at $200. 479-6534.

1955 PACKARD PATRICIAN hardtop, radio, all automatic, new tires, good condition, tested, what offers. 598-1830.

$600 STATION WAGON, '61 OLDS 88, automatic. Power brakes, steering. Good tires. High mileage but in good condition. 384-5296.

'56 FORD CONVERTIBLE. $1800 invested, asking $800. '68 M.G. Midget, asking $1600. No. 8, 1339 Craigflower Road.

'69 CAMARO 327 AUTOMATIC transmission, power steering, brakes, 16,000 miles. Must sell. 477-1603.

1964 RAMBLER, NEW CLUTCH, brakes and transmission, all installed in last few months. Asking $275. 384-2944, 12 noon-3 p.m.

1960 FORD, REBUILT ENGINE, automatic transmission, good rubber. 477-1200, 477-5523.

YOU PAY LESS
AT ART'S CAR SALES

1963 CHEV V-8, 2-DOOR HARDTOP, needs some work. First $400 takes it. 479-3287.

1969 DATSUN 1600 BANZAI, radial tires, mag wheels, driving lamps and others. Phone 477-2532.

'63 CHEVY II WAGON, 6 AUTOmatic. Tested. 598-2887.

1954 METEOR AUTOMATIC, $150. Phone 382-0683.

1965 CHEVELLE, BIG SIX, STANdard, $700. 384-6134.

TAKE OVER PAYMENTS ON good repossessed cars. 382-3367.

1959 RILEY 1500, NEW TIRES, brakes, inspected. $175. 479-2716.

1965 MORRIS 1100. VERY GOOD condition, $625. 479-1453.

150 CARS FOR SALE

SSSSSSSSSSSSSSSSSSSSSS
SPEEDWAY
VOLKSWAGEN
SSSSSSSSSSSSSSSSSSSSSS

VANCOUVER ISLAND'S OLDEST and BIGGEST VOLKSWAGEN - PORSCHE DEALER

NOTE !!!

We have been getting THE BUGS out for 18 years

1970 DODGE Dart Swinger 2 door hardtop, slant 6 cylinder, automatic transmission, radio, low mileage, blue with matching interior.
ONLY $2495

1969 CHEVROLET Impala 2-door hardtop, V-8, automatic transmission, power steering, power brakes, radio, custom interior, finished with a vinyl top.
ONLY $2795

1968 BARRACUDA 340 S 2-door hardtop, V-8, automatic transmission with console. Only 27,000 1-owner miles, mag wheels.
ONLY $2695

1968 DODGE Coronet 4-door sedan, 6 cylinder, automatic transmission, radio. 1 owner. White in color.
ONLY $1695

1968 TRIUMPH GT6, wire wheels, low mileage, A-1 all the way around.
ONLY $1995

1967 CHEVROLET Impala convertible, V-8, automatic transmission, power steering, power brakes, power window, radio. Canary yellow with black top.
ONLY $1995

1966 CHEVROLET Impala 2-door hardtop, V-8, automatic transmission, power steering, power brakes, radio.
ONLY $1495

1965 FORD Country Squire 4 door station wagon, V-8, automatic transmission, radio, power steering, power brakes. Way below average retails price.
ONLY $1095

1966 CHRYSLER 4-door sedan, V-8, automatic transmission, power radio. Two-tone, good value.
ONLY $995

1968 PONTIAC Parisienne 4-door hardtop, V-8, automatic transmission, power steering, power brakes, radio. "A steal at"
ONLY $1795

1968 CHEVY Sports Van 9-passenger. Ideal for summer vacation. Was $1995.
ONLY $1795

1965 METEOR Rideau 4-door sedan. Way below average retail price.
ONLY $695

1962 RAMBLER Classic station wagon, ideal young family wagon.
ONLY $295

(3) VOLKSWAGENS. Ideal transportation. '57, '60, '62.
ONLY $245

SPEEDWAY
VOLKSWAGEN
FOR 18 YEARS
UNDER THE REVOLVING
VOLKSWAGENS
BOTH SIDES OF YATES
385-2415

1963 RENAULT R4 WAGON, tested until December. Transportation special. Owner leaving province. $250. 478-5039.

1963 VAUXHALL VICTOR STATION wagon, new paint. Motor, body, tires very good condition. $475 or nearest offer. 382-0969.

'62 PARISIENNE STATION wagon, automatic V-8, power, radio, tested. Good second car. $550. 477-6708.

1963 MONTEREY, POWER STEERing, brakes and back window, radio, new muffler and battery. 652-1162.

1969 IMPALA SPORTS COUPE. See it to appreciate it. 4927 Lemaire Place. 658-5552.

1970 VOLKSWAGEN DE LUXE. Low mileage, beautiful car. Asking $1850. Phone 385-4665.

2 1958 KARMAN GHIAS. 1 NEEDS work. First $500 takes both. 479-1929.

1962 CHRYSLER, 300H, CONvertible, 413 with two 4 Brls., all power. 384-8916.

1957 PLYMOUTH, TESTED UNTIL September. $150. 656-2683.

150 CARS FOR SALE

DOUGLAS
VOLKSWAGEN

"DEMONSTRATOR"
"SALE"
BIG SAVINGS
(7) ONLY
ALL MODELS

PARADE OF VALUES WAGONS

1969 TOYOTA Lic. ADE 286 9000 miles
ONLY $1795

1967 CHEVELLE wagon, V-8, automatic, power steering, radio. Lic AGH 024
ONLY $1895

1965 FORD Fairlane V-8 automatic, radio. Lic DEA 608.
ONLY $1695

1965 MERCURY V-8 power steering, power brakes, radio. Lic. BAE 848.
ONLY $1995

1968 COMET automatic transmission. Lic. ACA 737.
ONLY $1095

Bank Finance

DOMESTICS

1969 FORD LTD hardtop, loaded. Lic BJD 332.
ONLY $3095

1969 CAMARO hardtop automatic, radio. 20,000 miles. Lic. BBC 766
ONLY $2695

1969 VALIANT 6, automatic transmission. Lic. BAA 047.
ONLY $1995

1969 DODGE Dart 6, automatic transmission, power steering. Lic. AFE 324.
ONLY $2495

1966 METEOR sedan V-8, automatic transmission power steering, power brakes, custom radio. Lic. AEJ 141.
ONLY $1195

1965 T-BIRD Loaded. Lic. HEB 287.
ONLY $2295

1965 MUSTANG 8 cylinder, automatic transmission radio. Lic AJD 314.
ONLY $1295

1965 PLYMOUTH sedan 6 cylinder, automatic transmission.
ONLY $795

IMPORTS

1970 VOLKSWAGEN 411 sedan, 4-speed, transmission, radio. Lic. No. AJH 107.
ONLY $3195

1968 VOLKSWAGEN Squareback. Lic. APC 617.
ONLY $1995

1967 SUNBEAM Alpine convertible sports Lic. AFB 073. Radio.
ONLY $1395

1966 VOLKSWAGEN de luxe Radio. Lic. BHB 036.
ONLY $1295

Many more to choose from

3329 DOUGLAS ST.,
388-5466
Open 9 'til 9

'68 FORD FAIRLANE
500 Fastback hardtop, 302 cubic inch, automatic. Painted to your choice. Trades accepted. $1875. 479-6524.

EXECUTIVE DRIVEN COMPANY car, 1967 Ford Galaxie, $1200. Contact Mr. Deurloo, manager, 731 Humboldt Street, Friday or Monday, 8:30-5.

1968 CUTLASS "S" OLDSMOBILE, 350 H.P. engine, excellent tires, power brakes, power steering, perfect condition. Used as a second car. $2250. 592-7179.

HARDTOP
'64 Valiant Signet, automatic, bucket seats, radio, tested, excellent. 478-5821.

'67 PLYMOUTH 4 DOOR SEDAN V8 standard, very good condition, offers. 382-7557 after 5 p.m. weekdays.

$150 FOR 1958 FORD 4-DOOR, V-8 automatic, tested. 382-4371.

150 CARS FOR SALE

N NATIONAL N
CHRYSLER
DODGE

BOTH SIDES OF THE 800 BLOCK YATES ST.
384-8174
Open 'Til 9 P.M.

"DEPENDABLE" USED CARS

1965 PLYMOUTH Fury III, 4-door sedan, 313 V-8, automatic transmission, radio. Only 28,000 one owner miles.
FULL PRICE $1295

1970 DUSTER 340 coupe, automatic, custom radio, road wheels, deluxe interior. Only 5,000 miles.
FULL PRICE $3195

1966 VALIANT V-200 coupe, slant 6 motor, custom radio, standard shift.
FULL PRICE $1095

1966 CHEVELLE Malibu 4-door sedan, 6 cylinder, automatic, ideal family unit.
FULL PRICE $1095

1971 COUGAR 2-door hardtop, 351 V-8, bucket seats, vinyl roof, console automatic, power steering and brakes, custom radio. Save over $700.
FULL PRICE $4295

1964 VALIANT convertible 273 V-8, bucket seats, automatic, custom radio.
FULL PRICE $995

1959 OLDSMOBILE Super 88, 4-door hardtop, V-8, automatic, steering and brakes. City tested.
FULL PRICE $295

1969 MAZDA 1500 station wagon, custom radio. Only 16,000 one owner miles.
FULL PRICE $1895

1971 DODGE COLT
"The Mini Hemi"
from JAPAN

- 100 h.p. 1600 c.c. motor.
- bucket seats.
- disc brakes.
- safety rim wheels.
- adjustable steering column.

$2187

2-door coupe, delivered Victoria

1970 DODGE Coronet 2-door hardtop, 318, V-8, automatic, power steering, radio, rear window defogger, only 9,000 miles.
FULL PRICE $3195

1964 FORD Galaxie 500 XL, 2-door hardtop, 390, V-8, 4 speed radio.
FULL PRICE $1095

1970 DODGE Polara 500, 2-door hardtop, 318, V-8, automatic, power steering and brakes, radio. Balance of 5-year and 50,000 mile warranty.
FULL PRICE $3295

TOP ALLOWANCE FOR YOUR TRADE!

NATIONAL
CHRYSLER-DODGE
819 Yates St.
384-8174

1968 CORTINA 1600 de luxe 4-door sedan, radio. W-walls $1395

1968 CORTINA GT 4-door sedan, new Michelin radial tires, radio $1595

BRIAN HOLLEY MOTORS
VOLVO-FIAT
3319 Douglas at Cloverdale
Phone 384-1161

YATES STREET MOTORS
847 YATES STREET
385-5443 — 385-0031

'64 CADILLAC sedan de Ville, loaded $1795
'63 LINCOLN CONTINENTAL, loaded $1595
'69 MAZDA 1200 $1095
'67 VAUXHALL Viva $895
'63 IMPALA SS convert, V-8, auto, P.S., P.B. $795

'71 Chev camper; '71 Chev ¾ P.U.; '68 G.M.C. ½ P.U.; '65 G.M.C. panel; '66 Chev 1-ton duals; '69 Chev wagon; '69 Chrysler; '69 Super B; '66 Mustang; '63 Falcon.

LES BLOW'S
(BRITISH MOTORS)
2940 DOUGLAS STREET
PHONE 384-7843

'65 FORD 9-PASSENGER COUNTRY sedan. Automatic, radio, power steering, power brakes. One owner. Phone Duncan 746-6496, Victoria 477-4476.

1957 AUSTIN, TOP CONDITION. $225 or offers. 382-6342.

150 CARS FOR SALE

EMPRESS
PONTIAC
BUICK
GMC

GOODWILL USED CARS

1967 BUICK Wildcat convertible, V-8, automatic transmission, power steering, power brakes, radio. "A Black Beauty"
ONLY $2495

1968 MERCURY Parklane convertible, V-8, automatic transmission, power steering, power brakes, power window, radio. Light green with black interior.
ONLY $2495

1966 CHEVELLE convertible V-8, automatic transmission, power steering, power brakes, bucket seats, console. Orange with white interior.
ONLY $1595

1968 OLDSMOBILE Cutlass convertible, V-8 automatic, power steering, brakes, bucket seats, console.
ONLY $2595

1968 IMPALA 2door hardtop, V-8, automatic transmission, power steering, power brakes, radio. White with black interior.
ONLY $2095

1966 PONTIAC Parisienne 4-door hardtop, V-8, automatic transmission, power steering, power brakes, radio. Dark green, black interior.
ONLY $1695

1965 BUICK LeSabre 2-door hardtop, V-8, automatic transmission, power steering, power windows, radio. Bronze in color.
ONLY $1095

1965 CHEVELLE 2-door hardtop, V-8, automatic transmission, radio. Real cute car.
ONLY $1295

WRITTEN WARRANTY WITH EVERY USED CAR

USED TRUCKS

1967 GMC pickup V-8, automatic transmission, wide long box.
ONLY $1995

1969 FORD ½-ton, wide long box, radio. Black with red interior.
ONLY $2495

1968 JEEP Wagoneer 4-wheel drive, V-8, automatic transmission, locking hubs, 1 owner and in immaculate condition.
ONLY $3895

1970 GMC half-ton, wide box, 6 automatic.
ONLY $2495

1969 FORD Econoline Super Van.
ONLY $2395

at

EMPRESS PONTIAC
BUICK GMC
382-7121
2867 DOUGLAS STREET
DRIVE IN OFF TOPAZ

BMW SALES
AND SERVICE

1962 BUICK Skylark convertible, power steering, power brakes, automatic, power windows, power top, red leather interior. One owner! $995

1966 VALIANT 100 Custom 6, automatic, 37,000 miles. One owner! $995

1966 AUSTIN 1100, 4-speed, very clean $995

1969 C. J. FORD Cyclone, 428, 2-door hardtop, 4-speed, power steering, power brakes, radio, wide ovals. Immaculate condition. $3195

Bavarian Auto Ltd.
1750 Government
386-1515

BUICK SPECIAL, '66, V-8, AUtomatic. Power steering, power brakes. Gold. (one owner). Including de luxe roof rack, two snow tires (studded) mounted on new rims. A solid good buy. For further information 383-5320.

EXCELLENT, RELIABLE TRANSportation, '59 Plymouth Fury V-8, automatic, radio, new brakes, recent complete tuneup. $250 or offer. Also parts '61 Austin Cambridge. 477-2150.

1970 CHRYSLER 2-DOOR HARDtop, like new, 440 engine, power steering, disc brakes, 8300 original miles, under warranty. Trailer towing package. Many extras. $4800. 386-0903.

1964 RAMBLER CLASSIC 2 DOOR. $450. A-1 shape. 383-3579.

1968 CHEVELLE SS 396, $1985. 3-speed, disc brakes, vinyl top. Many extras. 592-2218.

'66 VOLVO P1800S. EXCELLENT condition, extras, $2500. 743-2147.

150 CARS FOR SALE

XXXXXXXXXXXXXXXXXX
PETER POLLEN
FORD
XXXXXXXXXXXXXXXXXX

BUY WITH SEVEN DAY MONEY-BACK GUARANTEE

1967 FORD XL 2-door hardtop, V-8, automatic transmission, fully power equipped. White exterior.
ONLY $1895

1965 THUNDERBIRD 2-door hardtop, V-8, automatic transmission, full luxury equipped. Vinyl with red exterior.
ONLY $2495

1969 CHRYSLER Newport 2-door hardtop, V-8, automatic transmission, power steering, power brakes, radio.
ONLY $2995

1962 CADILLAC sedan De Ville V-8, automatic transmission, fully powered equipped.
ONLY $1095

1968 PONTIAC Parisienne 4-door hardtop, V-8, 3-speed, automatic transmission, power steering, power brakes, power windows, radio.
ONLY $2295

1969 CORTINA 2-door sedan, low mileage.
ONLY $1395

1966 PONTIAC Laurentian 4-door sedan, V-8, automatic transmission, radio, very clean car with low mileage.
ONLY $1395

—LOW COST—
—ON THE SPOT—
—FINANCING—

1969 CHEVROLET Caprice 4-door hardtop, V-8, full power equipment. Reduced to
ONLY $2895

1965 BUICK Le Sabre 4-door sedan, V-8, automatic power steering, power brakes, radio.
ONLY $1395

1964 FORD Galaxie sedan, V-8, automatic, radio. Very clean car.
ONLY $895

1963 FALCON sedan.
ONLY $595

1970 FORD Galaxie 4-door hardtop, V-8, automatic transmission, power steering, power brakes, radio.
ONLY $3195

1970 TORINO GT 2-door hardtop, V-8, automatic, radio, power steering, power brakes. Factory air conditioning
ONLY $3695

1969 FORD Fairlane 2-door hardtop, V-8, automatic, radio, power steering, power brakes, low mileage
ONLY $2695

1968 FORD Custom 2-door sedan, economy 6 cylinder, automatic, radio. This car is in showroom condition. Has to be seen to be appreciated.
ONLY $1895

TRUCKS

1969 FORD F-250 ¾ ton. 390 V-8 engine. 4 speed transmission.
ONLY $2895

1965 MERCURY ¾-ton pickup, 4-speed.
ONLY $1295

1968 MERCURY ½-ton pickup, 4-speed transmission
ONLY $1995

PETER POLLEN
FORD
1060 Yates St.—384-1144

1963 RAMBLER AUTOMATIC, nice condition. $375. 2538 Government St. 385-5860.

150 CARS FOR SA[LE]

XXXXXXXXXXXXXX
CORNELL
"CHEVROLET
COUNTRY"
XXXXXXXXXXXXXX

"PUTTING YOU FI[RST] KEEPS US FIRST"

ISLAND'S LARGE[ST] SELECTION OF O.K. [USED] CARS !!!

USED CAR CLEAROUT NOW!

1970 OLDSMOBILE C[utlass] Supreme 2-door [hard]top, V-8, auto[matic] transmission, po[wer] steering, power b[rakes] radio.
GO PRICE

1969 FORD Sedan, automatic tra[ns]sion.
GO PRICE

1969 PLYMOUTH Fur[y] 383 V-8, auto[matic] transmission.
GO PRICE

1968 VOLKSWAGEN Fastback.
GO PRICE

1965 PONTIAC Parisie[nne] door hardtop automatic tra[ns]sion, power ste[ering] brakes, radio.
GO PRICE

1969 CHEV. Impala sedan, V-8, auto[matic] transmission, p[ower] steering, brakes, r[adio]
GO PRICE

1962 OLDSMOBILE 88, fully equipped 36,000 one-owner history miles.
GO PRICE

1970 PLYMOUTH Dust[er] door hardtop, 34[0] automatic transmi[ssion] bucket seats.
GO-PRICE

1969 CORTINA GT, au[tomatic] tic transmission, Showroom conditi[on]
GO-PRICE

1968 MERCURY Park[lane] sedan, fully p[ower] equipped, includin[g win]dows.
GO-PRICE

1968 CHEVROLET No[va se]dan, 6 cylinder, [auto]matic, radio. An [econ]omy compact.
GO-PRICE

1967 CADILLAC seda[n de] Ville. The usual [Cadil]lac luxury option[s in]cluding air.
GO-PRICE

1967 MUSTANG V-8, [auto]matic, power st[eering] and brakes, radio.
GO-PRICE

1966 CHEVROLET [...] V-8, automatic [trans]mission. Radio.
GO-PRICE

1965 BUICK Skylark, [auto]matic, radio.
GO-PRICE

1965 BEAUMONT hardtop. V-8, aut[omatic] radio.
GO-PRICE

1964 BUICK Electra [4-]door hardtop. I[...] at its finest.
GO-PRICE

1963 PONTIAC Bea[umont] convertible, 6. F[...]
GO-PRICE

CORNELL
"CHEVROLET
COUNTRY"
3050 DOUGLAS STR[EET]
(Opp. Mayfair)
385-5777 — 'til 9 p.[m.]

1966 FAIRLANE, 2-DOOR [hard]top, 289, V-8, automatic. $1[...] 2885.

1962 CHEVY II OR 1958 [...] Both station wagons in [good] condition. 383-7749.

IDEAL LADY'S CAR
Pretty 1968 Mustang, 6 [...] automatic, radio. 592-4218.

1970 ACADIAN, 3-SPEED, [...] h.p., stereo tape, $3,000 or be[st] 477-1609.

1953 FORD PICKUP, 67 MU[...] 390 H.P. Running gear, lin[...] black top, $1,500 or trade.

1969 BEAUMONT S[...] wagon, full power. Cash o[...] 479-4734.

CARS FOR SALE

— EMPRESS —

— PONTIAC —

— BUICK —

— GMC —

)DWILL USED CARS

3UICK Wildcat convertible, V-8, automatic transmission, power steering, power brakes, radio. "A Black Beauty" ONLY $2495

MERCURY Parklane convertible, V-8, automatic transmission, power steering, power brakes, power window, radio. Light green with black interior. ONLY $2495

CHEVELLE convertible V-8, automatic transmission, power steering, power brakes, bucket seats, console. Orange with white interior. ONLY $1595

OLDSMOBILE Cutlass convertible, V-8 automatic, power steering, brakes, bucket seats, console. ONLY $2595

IMPALA 2door hardtop, V-8, automatic transmission, power steering, power brakes, radio. White with black interior. ONLY $2095

PONTIAC Parisienne 4-door hardtop, V-8, automatic transmission, power steering, power brakes, radio. Dark green, black interior. ONLY $1695

BUICK LeSabre 2-door hardtop, V-8, automatic transmission, power steering, power windows, radio. Bronze in color. ONLY $1095

CHEVELLE 2-door hardtop, V-8, automatic transmission, radio. Real cute car. ONLY $1295

WRITTEN WARRANTY ON EVERY USED CAR

USED TRUCKS

GMC pickup V-8, automatic transmission, wide long box. ONLY $1995

FORD ½-ton, wide long box, radio. Black with red interior. ONLY $2495

JEEP Wagoneer 4-wheel drive, V-8, automatic transmission, locking hubs, 1 owner and in immaculate condition. ONLY $3895

GMC half-ton, wide box, automatic. ONLY $2495

FORD Econoline Super Van. ONLY $2395

at

EMPRESS PONTIAC BUICK GMC

382-7121

7 DOUGLAS STREET

DRIVE IN OFF TOPAZ

BMW SALES AND SERVICE

BUICK Skylark convertible, power steering, power brakes, automatic, power windows, power top, red leather interior. One owner! $995

VALIANT 100 Custom 6, automatic, 37,000 miles. One owner! $995

AUSTIN 1100, 4-speed, very clean $995

C. J. FORD Cyclone, 428, 2-door hardtop, 4-speed, power steering, power brakes, radio, wide ovals. Immaculate condition. $3195

Bavarian Auto Ltd. 1750 Government 386-1515

SPECIAL, '66, V-8, automatic. Power steering, power ... Gold. (one owner). Including de luxe roof rack, two snow (studded) mounted on new ... A solid good buy. For further information 383-5520.

EXCELLENT, RELIABLE TRANSportation. '59 Plymouth Fury V-8, automatic, radio, new brakes, ... complete tuneup. $250 or ... Also parts '61 Austin Cambridge 477-2150.

CHRYSLER 2-DOOR HARDtop, like new, 440 engine, power steering, disc brakes, $300 original ... under warranty. Trailer ... package. Many extras. 386-0903.

RAMBLER CLASSIC 2 DOOR. A-1 shape. 383-3879.

CHEVELLE SS 396, $1995. 3-... disc brakes, vinyl top. Many ... 592-2218.

VOLVO P1800S EXCELLENT condition, extras, $2500. 743-2147.

150 CARS FOR SALE

PETER POLLEN FORD

BUY WITH SEVEN DAY MONEY-BACK GUARANTEE

1967 FORD XL 2-door hardtop, V-8, automatic transmission, fully power equipped. White exterior. ONLY $1895

1965 THUNDERBIRD 2-door hardtop, V-8, automatic transmission, full luxury equipped. Vinyl with red exterior. ONLY $2495

1969 CHRYSLER Newport 2-door hardtop, V-8, automatic transmission, power steering, power brakes, radio. ONLY $2995

1962 CADILLAC sedan De Ville V-8, automatic transmission, fully powered equipped. ONLY $1095

1968 PONTIAC Parisienne 4-door hardtop, V-8, 3-speed, automatic transmission, power steering, power brakes, power windows, radio. ONLY $2295

1969 CORTINA 2-door sedan, low mileage. ONLY $1395

1966 PONTIAC Laurentian 4-door sedan, V-8, automatic transmission, radio, very clean car with low mileage. ONLY $1395

—LOW COST—

—ON THE SPOT—

—FINANCING—

1969 CHEVROLET Caprice 4-door hardtop, V-8, full power equipment. Reduced to ONLY $2895

1965 BUICK Le Sabre 4-door sedan, V-8, automatic power steering, power brakes, radio. ONLY $1395

1964 FORD Galaxie sedan, V-8, automatic, radio. Very clean car. ONLY $895

1963 FALCON sedan. ONLY $595

1970 FORD Galaxie 4-door hardtop, V-8, automatic transmission, power steering, power brakes, radio. ONLY $3195

1970 TORINO GT 2-door hardtop, V-8, automatic, radio, power steering, power brakes. Factory air conditioning ONLY $3695

1969 FORD Fairlane 2-door hardtop, V-8, automatic, radio, power steering, power brakes, low mileage ONLY $2695

1968 FORD Custom 2-door sedan, economy 6 cylinder, automatic, radio. This car is in showroom condition. Has to be seen to be appreciated. ONLY $1895

TRUCKS

1969 FORD F-250 ¾ ton. 390 V-8 engine. 4 speed transmission. ONLY $2895

1965 MERCURY ¾-ton pickup, 4-speed. ONLY $1295

1968 MERCURY ½-ton pickup, 4-speed transmission ONLY $1995

PETER POLLEN FORD

1060 Yates St.—384-1144

1963 RAMBLER AUTOMATIC, nice condition. $373. 2538 Government St. 385-5860.

150 CARS FOR SALE

CORNELL "CHEVROLET COUNTRY"

"PUTTING YOU FIRST KEEPS US FIRST"

ISLAND'S LARGEST SELECTION OF O.K. USED CARS ! ! !

USED CAR CLEAROUT NOW!!!

1970 OLDSMOBILE Cutlass Supreme 2-door hardtop, V-8, automatic transmission, power steering, power brakes, radio. GO PRICE $3695

1969 FORD Sedan, V-8, automatic transmission. GO PRICE $2195

1969 PLYMOUTH Fury II, 383 V-8, automatic transmission. GO PRICE $1995

1968 VOLKSWAGEN 1600 Fastback. GO PRICE $1595

1965 PONTIAC Parisienne 2-door hardtop, V-8, automatic transmission, power steering, brakes, radio. GO PRICE $1195

1969 CHEV. Impala 4-door sedan, V-8, automatic transmission, power steering, brakes, radio. GO PRICE $2795

1962 OLDSMOBILE Super 88, fully equipped, only 36,000 one-owner case history miles. GO PRICE $795

1970 PLYMOUTH Duster, 2-door hardtop, 340 V-8 automatic transmission, bucket seats. GO-PRICE $2895

1969 CORTINA GT, automatic transmission, radio. Showroom condition. GO-PRICE $1895

1968 MERCURY Park Lane sedan, fully power equipped, including windows. GO-PRICE $2595

1968 CHEVROLET Nova sedan, 6 cylinder, automatic, radio. An economy compact. GO-PRICE $1995

1967 CADILLAC sedan De Ville. The usual Cadillac luxury options, including air. GO-PRICE $3695

1967 MUSTANG V-8, automatic, power steering and brakes, radio. GO-PRICE $1995

1966 CHEVROLET sedan, V-8, automatic transmission. Radio. GO-PRICE $995

1965 BUICK Skylark. Automatic, radio. GO-PRICE $1095

1965 BEAUMONT 2-door hardtop. V-8, automatic radio. GO-PRICE $995

1964 BUICK Electra 225 4-door hardtop. Luxury at its finest. GO-PRICE $1495

1963 PONTIAC Beaumont convertible, 6. Radio. GO-PRICE $795

CORNELL "CHEVROLET COUNTRY"

3050 DOUGLAS STREET (Opp. Mayfair)

385-5777 — 'til 9 p.m.

1966 FAIRLANE, 2-DOOR HARDtop, 289, V-8, automatic. $1600. 478-2835.

1962 CHEVY II OR 1958 CHEV. Both station wagons in excellent condition. 383-7749.

IDEAL LADY'S CAR

Pretty 1968 Mustang, 6 cylinder, automatic, radio. 592-4218.

1970 ACADIAN, 3-SPEED, 350 - 300 h.p., stereo tape, $3,000 or best offer. 477-1609.

1953 FORD PICKUP, 67 MUSTANG, 390 H.P. Running gear, lime green black top. $1,500 or trade.

1969 BEAUMONT STATION wagon, full power. Cash or terms. 479-4734.

150 CARS FOR SALE

SUBURBAN NORTH ON DOUGLAS

"VICTORIA'S CORTINA HEADQUARTERS

L (O) (O) K

93 h.p. 4-cylinder motor, power disc brakes, radial tires, bucket seats, clock and console, 4-speed transmission, wall-to-wall carpets. All standard features on the style leading

1971 CORTINA GT at the new low price of $2489

48-month terms with Ford credit

Payment protection Insurance available in case of sickness or accident

L (O) (O) K

Safe Buy Pre-owned and Pampered

70 METEOR Hardtop $3588

70 MERCURY Hardtop $4266

70 MUSTANG Hardtop $3288

70 MAVERICK Automatic $2494

69 FORD Sedan $2677

69 FORD Hardtop $2788

69 MONTEGO Sedan $2377

69 RAMBLER 440 $1866

69 PONTIAC Hardtop $2866

68 MONTEGO Convertible $2566

68 CHEVROLET Sedan $1777

68 PLYMOUTH Hardtop $2188

68 FORD Hardtop $1977

67 COMET Sedan $1466

67 METEOR Hardtop $1777

67 FORD Sedan $1414

67 AUSTIN 1800 $888

67 PONTIAC Sedan $1666

All ways L (O) (O) K

TO SUBURBAN Where YOU DEAL FOR LESS at THE SIGN OF THE CAT on Douglas Telephone 386-6131

1970 MERCURY MONTEGO, station wagon, 8 passenger. $5300 new. Offers. 656-2614.

'60 METEOR 6 CYLINDER STANdard, radio, just tested. $200. 383-0892.

1961 FORD STATION WAGON, automatic, in good shape. Offers. 479-5007.

1970 CORTINA 1600, 2-DOOR sedan. Spotless condition. $1,700. 592-9851.

150 CARS FOR SALE

PPPPPPPPPPPP
PPPPPPPPPPPP

PLIMLEY

SINCE 1893

FOR THE BEST USED CARS IN VICTORIA

WE WORK TO MAKE THEM THE BEST

NOT THE CHEAPEST NOT THE MOST EXPENSIVE

JUST THE BEST

FROM ENGLAND AND JAPAN

1969 VAUXHALL Viva, red, four-speed floor shift. One owner. Very clean. ONLY $1395

1969 ENVOY station wagon, 2-door, floor shift, a roomy compact wagon. ONLY $1645

1968 AUSTIN 1100 4-door sedan. Fair condition only. AS IS $1150

PPPPPPPPPPPP

SPECIAL

DATSUN 2000 Sports Roadster, 5-speed transmission, radio. ONLY $2245

PPPPPPPPPPPP

1968 CORTINA G.T. de luxe 4-door sedan, radio, 4-speed floor shift, bucket seats. British racing green. Join the rally crowd for ONLY $1695

1966 AUSTIN A-60 4-door sedan, roomy, very economical, a compact family car in far above average condition. ONLY $1095

1964 VOLKSWAGEN Wagon. Paint is dull but very bright mechanical condition. ONLY $1095

1960 ENVOY Wagon. Needs some loving. Only fair condition. ONLY $395

BACK TO NORTH AMERICA AT CLEARANCE PRICES

1956 BUICK Century, radio, automatic, power steering and brakes. Rust, compression good. ONLY $295

1961 RAMBLER Classic, 6-cylinder, standard. Good mechanically. Looks doggy. ONLY $267

1962 RAMBLER American, 6 cylinder, excellent mechanical condition. ONLY $450

1970 HORNET SST. Automatic, radio, economy 6 cylinder. ONLY $2295

1970 DODGE Dart 2-door hardtop, automatic, radio. AS NEW. ONLY $3095

All cars Government Tested. Guaranteed and Reconditioned.

PLIMLEY

1010 Yates 382-9121

Open to 9 p.m.

PPPPPPPPPPPP
PPPPPPPPPPPP

WILLE MOTORS

1970	DODGE 1-T, V-8, 4-spd.	$3195
1970	DATSUN 1000, 4-dr.	$1395
1968	DATSUN de luxe 1600	$1095
1968	POLARA st. wgn. F.P.	$2195
1968	BEAUMONT	$2195
1967	ROVER TC 2000. Nice!	$2195
1967	MUSTANG 4-spd., stereo	$1495
1966	MALIBU 6, auto. Top cond.	$1095
1966	CHARGER 383, loaded!!	$1595
1959	T-BIRD. F.p. Luxury!	$695

BEAT THESE BUYS

Backed by One of The ISLAND'S Largest Service CENTRES

3240 Douglas St. 382-2313

"COLWOOD USED CARS"

65	Caddy Coupe de Ville	$2495
65	Rambler automatic sedan	$895
65	Olds 88 convertible	$1295
65	Meteor V-8, A.T., sedan	$1095
65	Acadian 6, st. wagon	$895
64	Vauxhall 4-cyl. wgn.	$695
64	Corvair Monza 4-speed sdn.	$495
65	Comet V-8, auto., 2-door	$895
64	Rambler 6, 2-dr. sedan	$495
62	Olds 88, 4-dr. sedan	$395
61	Vauxhall 6, 4-dr. sedan	$495
62	Chevy II st. wagon	$395
61	Ford V-8, 2-door sdn.	$395
60	Pontiac V-8, 4-dr. sedan	$295
60	Zephyr automatic sdn.	$295
58	Mercedes 220 sedan	$295

COLWOOD MOTORS 478-1824
1836 Island Hwy.

1963 CORVAIR MONZA, ONE owner, $575. 2538 Government St. 385-5860.

150 CARS FOR SALE

HORWOOD MOTORS

1964 ENVOY 4-door sedan. Only 23,000 miles. Very clean car. ONLY $995

1964 COMET 404 sedan, V-8, automatic transmission, power steering, radio. ONLY $895

1971 MAZDA 2-door sedan, automatic transmission. Balance of new warranty. ONLY $2045

1962 RAMBLER station wagon, two-tone. ONLY $495 Tested April '72

1964 FORD Fairlane 2-door hardtop, V-8, automatic transmission, radio. ONLY $995

1963 FORD station wagon, V-8. ONLY $395

1963 STUDEBAKER Lark, 2-door sedan, radio, 1-owner. ONLY $495

1960 MERCEDES 180 sedan, 1 owner. Only 57,000 miles. Exceptional condition. ONLY $1095

1962 MGA 1600 MK II Roadster. Radial tires, "mint." ONLY $1095

1966 MGB Roadster. Radio, 1 owner. ONLY $1695

1963 TR-3 Roadster with detachable hardtop. ONLY $795

1969 BARRACUDA Fastback, 340 S, V-8, automatic, yellow with white interior. ONLY $2795

1968 MUSTANG GT Fastback, 4-speed, radio. ONLY $2295

1968 VOLKSWAGEN de luxe, gas heater, excellent condition. ONLY $1395

1965 VIVA 2-door, blue, economical transportation. ONLY $695

1965 DATSUN station wagon Just overhauled in our shop, guaranteed. ONLY $1095

WEEKEND SPECIAL

1963 VOLKSWAGEN 1500 station wagon. REG. $995 SALE $795

1966 MORRIS Oxford sedan, radio, 1 owner. REG. $1195 SALE $995

1968 DODGE Polara sedan, V-8, automatic transmission, radio, power steering, power brakes. REG. $1895 SALE $1495

1962 FORD Fairlane sedan, 6 cylinder. REG. $395 SALE $275

HORWOOD for MAZDA 385-1451

Blanshard at Johnson

1969 CHRYSLER 4-DOOR AUTOmatic, power steering, power brakes, radio. Only 26,000 miles. One owner. 656-2907.

1967 PLYMOUTH 2-DOOR, V-8, automatic, radio, new tires, excellent condition. Wish to sell quickly. Reasonable offer. 388-9584.

1968 PLYMOUTH ROADRUNNER, 383, 4-speed, approximately 2,000 miles. 385-5771, Room 8.

GOOD CLEAN '64 FALCON CONvert, V-8 automatic. 479-4793 or 382-3644.

'60 RAMBLER, '63 ENGINE PLUS extra transmission, $85 or offer. 592-4861.

SILVER GREY '62 JAGUAR 3.8, 4-speed, overdrive, wire wheels, sun roof. Phone 723-8857.

1963 BUICK ELECTRA, FULLY equipped, one owner. $1495. 384-0786, 386-6919.

1966 PONTIAC PARISIENNE $1,095. 477-1677

'71 VOLKSWAGEN, NEW CAR warranty, $1850. 384-1927.

$350, NICE 1962 ANGLIA. Tested. 477-5831.

YELLOW '69 FIREBIRD, 230 H.P., stick, 13,400 miles, $2,700. 386-0682.

1961 FALCON SEDAN, GOOD condition throughout, $275. 652-1510.

1967 PONTIAC PARISIENNE CONvertible, excellent condition. 385-4286.

'36 PONTIAC, GOOD RUNNING order, tested 'til '72. 385-1950.

1970 VOLKSWAGEN STATION wagon, $200 miles. 478-2443.

MUST SELL 1966 Chevy II, $650. 656-3397.

150 CARS FOR SALE

BRITISH CAR CENTRE

BUY WITH SEVEN DAY MONEY-BACK GUARANTEE

1964 VOLKSWAGEN de luxe. Red in colour. ONLY $795

1965 VOLKSWAGEN deluxe. Ideal student car. ONLY $895

1969 TRIUMPH GT 6T, radio, the ideal sports car for sports car enthusiasts. ONLY $2295

1968 CORTINA GT. Radio. Maroon with white top. ONLY $1495

1967 CORTINA 1500 sedan. Blue with matching interior. ONLY $1195

1969 CORTINA GT 2-door radio, economy with a little sport. ONLY $1995

—LOW COST—

—ON THE SPOT—

—FINANCING—

BRITISH CAR CENTRE

(Div. of Peter Pollen Ford)

Yates at Quadra 384-5555

1971 VOLKSWAGEN 1600 automatic. This unit is fully equipped with radio, optional interior, automatic, and has less than 100 miles. Remember at METRO TOYOTA no reasonable offer will be refused.

METRO TOYOTA LTD., 624 Finlayson, 386-3516.

1965 AMBASSADOR SEDAN, V-8 standard, power steering, power brakes, radio, reclining seats, etc. 44,000 miles, excellent condition. Immediate sale, essential. $585. Owner 598-1191.

1968 BEAUMONT 2-DOOR HARDtop, fully powered, forced to sell. 479-5082.

'68 IMPALA SUPER SPORT 2-door hardtop. Power steering and brakes, vinyl roof, bucket seats, custom radio, etc. Exceptional condition. $2195. Phone 477-3004.

1966 CORTINA 1500, 4-DOOR SEdan. 32,000 miles, bucket seats, excellent condition. Best offer. 478-3675.

1965 PONTIAC 2-DOOR SEDAN, 6 standard, tested, immaculate condition, new rubber, muffler and shocks, $750. 382-8670.

1969 BUICK SKYLARK, 4-DOOR hardtop, full power, vinyl roof, loaded with extras. Mileage 15,700. 479-1006.

'63 PARISIENNE STATION wagon, automatic, power brakes, power steering, tested, $800. 478-5848.

'59 PONTIAC STATION WAGON, 283 engine, tested, as is, best offer. 478-3083.

OFFERS. '32 MORRIS, TESTED. '56 Roadmaster. '57 Meteor Ranchero, unfinished. 384-1249.

'61 PONTIAC STATION WAGON, re-engined. New clutch and brakes. Mechanically sound. 652-2417.

'59 OLDS HARDTOP, 47,000 MILES, and cash for late model G.M. or Ford hardtop. 386-3031.

1963 PARISIENNE 327 CU. IN. 4-barrel, $600 or nearest offer. 382-8772 after 7 p.m.

1958 CHEV DE LUXE. A REAL cream puff. Perfect condition. $550 or closest offer. 598-4824.

1967 CAMARO, EXTREMELY good condition. Offers or trade. 382-3690.

LADY-DRIVEN '66 AUSTIN 1800, good condition, new clutch, tested till April '71. $1100. 477-6975.

1964 RAMBLER 770, V-8, AUTOmatic, power brakes, steering, excellent shape, must sell. 479-5082.

'61 FORD FALCON, 4-DOOR, 6 automatic, radio, $250. 388-6350, 382-6896.

'59 PONTIAC SEDAN, SECOND owner. Excellent condition. $200. 384-6227.

1967 ACADIAN CANSO GOLD hardtop, 283 4-speed, like new. Offers. 383-7035.

'62 VOLKSWAGEN, EXCELLENT running condition. Radio. $395. 385-0158, 385-6060.

1964 PONTIAC CONVERTIBLE, V-8, power steering, brakes. Best offer. 652-2157.

DESPERATE, '69 DODGE CORonet 440, $1800 or best offer takes. 384-2229.

1959 PONTIAC 8,000 MILES ON rebuilt motor and transmission, clean, tested till 1972. $375. 479-7590.

'58 OLDSMOBILE, LICENSED AND tested till March 1972. $125 or best offer. 382-2816.

1962 CHEV 4-DOOR, 6 STANDARD, tested, good rubber, radio, excellent condition. $325. 382-8670.

'67 MUSTANG FASTBACK E. T. and Chromies. Console shift 289 Automatic $1875. 478-2244.

'66 CHEVELLE CONVERTIBLE, V-8, automatic, one owner, $1300. Phone 656-3205.

1960 DODGE POLARA; 1955 CHEV; both running order. Offers. 383-5206.

1970 MAZDA 1200 WAGON, 3900 miles. 478-1188.

'69 AUSTIN MINI, GOOD SHAPE, new tires. Phone 388-6379 evenings.

'47 MERCURY COUPE, '53 FLAThead 8 motor, $95. 388-5298.

AMERICAN 1965, GOOD CONDItion. $250 or offer. 383-7519.

TOYOTA LAND CRUISER, F.W.D., 19,000 miles. $2800. 592-0329, after 6.

'57 FORD, LIKE NEW CONDItion. 27,500 miles. $450. 477-4639.

1959 CHEV, 6-CYLINDER, AUTOmatic, 4-door, $150. 477-3937.

150 CARS FOR SALE

METRO TOYOTA

All units Gov't tested for your protection

1970 CORONET 500, 9000 miles.

1970 TOYOTA MK II Hardtop, "excellent."

1969 G.T.O. "One owner."

1969 TR-6, convertible "Premium."

1968 BARRACUDA hardtop, like new.

1968 FORD SQUIRE WAGON (hard to find).

1967 SPORTS FURY. "Low mileage."

1967 COUGAR, fully equipped.

1967 FORD FALCON automatic, low mileage.

1966 DATSUN PICKUP, excellent.

1966 VOLKSWAGEN. Ideal second unit.

1966 OLDSMOBILE CUTLASS, like new.

1965 VOLVO "Sports."

1965 MUSTANG convertible, "full power."

1964 IMPALA 2-door, hardtop. "Factory air."

1963 VOLKSWAGEN. "Excellent condition."

1962 MERCEDES 220. "Must be seen."

1961 JAGUAR MK IX Premium.

1960 MERCEDES 180, gas, hard to find.

Many more units to choose from Priced to Sell Remember at METRO all reasonable offers accepted.

METRO TOYOTA 624 Finlayson
386-3516 386-3517

COMPACTS

1964 COMET 404 4-door sedan, 6 cyl. standard transmission, one owner car in exceptional condition. $888

1962 VALIANT 4-door 6 cyl., automatic, radio $575

1962 STUDEBAKER 4-door 6 cyl., standard. $444

BRIAN HOLLEY MOTORS VOLVO-FIAT

3319 Douglas at Cloverdale Phone 384-1161

FREE!!

Airplane ride for three on any car bought from GEM MOTOR SALES Drop in and see our fine selection of dependable, clean used cars. We have the lowest prices in town. No reasonable offer refused.

480 Esquimalt Rd. 385-4311

1969 CORTINA 1600 automatic. Premium condition. Perfect second unit. Remember at METRO no reasonable offer will be refused.

METRO TOYOTA LTD. 624 Finlayson 386-3516

1969 WAGONEER, AUTO., 4 wheel drive; 1968 Cortina 4-door de luxe sedan; 1966 fastback 1500 Volkswagen; 1964 Valiant 200 Signet, Auto.

VICTORIA JEEP
Hillside at Rock Bay

BEST OFFER

Classic '67 Riviera hardtop. Every luxury option including air conditioning. Slight front-end damage 477-8474.

'63 RAMBLER CLASSIC, 6, standard. $250 or best offer. 388-5601.

'62 CHEV. CORVAIR MONZA coupe, automatic, tested. $295. 478-1954.

REPOSSESSION. 1967 NEW Yorker, offers. Art's Car Sales, 310 Bay. 383-8302.

'62 FORD FAIRLANE, MUST sell, going east. Trouble free drive. $225. 386-7381.

'64 CHEV. WAGON, V-8, POWER steering and brakes, air conditioning. $1150. 386-8066.

'64 CHEV., $150. 283 CHEV. motor, complete, $165. 383-7723.

1964 VOLKS, FIRST $475 TAKES it. 592-3303.

1966 METEOR WAGON, $875. Cash. Will accept trade. 385-2509.

'59 CADILLAC SEDAN DE VILLE, exceptional condition. 478-1954.

1963 ACADIAN 2 DOOR, $395. 2538 Government St. 385-5860.

'69 383 'CUDA, 4 SPEED. MUST BE seen. $2800. 1120 Topaz Ave.

1963 DAIMLER TYPE SP 250. Red. Excellent condition. 384-1846.

'65 DODGE POLARA FOR SALE. Phone 592-4967, afternoons.

1957 DODGE V-8 AUTOMATIC. Best offer. 384-7026.

151 FOREIGN IMPORT and SPORTS CARS

'59 JAGUAR, AUTOMATIC, marvellous condition, $1250. '69 Volkswagen fastback, automatic, 9,000 miles, under warranty, $2400. Absolutely perfect condition. 642-3510, 743-2813.

1962 MG MIDGET, IMMACULATE, completely rebuilt engine, new paint, tires, 45,000 miles on chassis. 477-4055 or 478-6042, Nick.

1967 FORD ½-TON PICKUP LWB, 6 standard. Excellent condition and still under warranty. Best offer. Duncan, 746-5237.

1969 VOLKSWAGEN GHIA, OR 1970 Duster 340, no reasonable offers refused on either. 384-3147.

'69 TRIUMPH GT 6 PLUS, LOW mileage, new Michelin tires. 388-7689.

1968 MGB, GT, EXCELLENT CONdition. Wire wheels and extras. $2195 or best offer. 592-9112.

'64 T.R.4, HARD TOP-SOFT TOP, rebuilt, tape deck, wire wheels, must sell. 386-2941. Ask for Denise.

1960 M.G.A. VERY GOOD CONdition. Solid knock-off wheels. Good rubber. Offers. 477-3781.

'69 MGB GT, AS NEW, RADIO, wire wheels, etc. Must sell. Best offer takes. 598-5602 evenings.

151 FOREIGN IMPORT and SPORTS CARS

1962 VAUXHALL VICTOR SUPER, 4-speed, buckets, tested, new rubber, excellent. $375. 382-8670.

'69 MGB, WIRE WHEELS, stebro exhaust system, radio. $2400. 478-6382.

'61 SUNBEAM ALPINE, TESTED, new paint, good running condition, best cash offer. 385-1080.

'67 KHARMANN GHIA, EXCELlent condition, extra low mileage. 388-1719, after 5.

'68 SPITFIRE, 18,000 MILES, tonneau, radio, ski rack, luggage rack, $1695. 388-7419.

'65 MGB, GOOD CONDITION, wire wheels, over drive, radio, Dunlop radials. 592-9295.

'62 JAGUAR XKE COUPE, EXcellent condition. $2395. Trades and offers considered. 383-4949.

'62 VOLVO 544 B18 DE LUXE, good condition, 238 Stormont Road. 479-4494, after 5 p.m.

1965 MG MIDGET, GOOD INterior, new roll-bar. 386-9987 or 384-0587, ask for Don.

1968 TRIUMPH SPITFIRE, MK 3, radio, radials, very good condition, many extras. 477-2440.

1969 DATSUN 2000 SPORT CONvertible, 17,000 miles, radials, $2395. 384-8301.

1963 DAIMLER TYPE SP 250. Red. Excellent condition. 384-1846.

'66 M.G. MIDGET. 598-4834.

1970 DODGE ¾-TON, 12,000 MILES, canopy. 386-0485.

WANTED: OLDER MG, CLASSIC lines, good shape. 656-2769.

'68 TRIUMPH SPITFIRE, GOOD condition, 478-3710.

1969 TRIUMPH GT 6, PLUS, $2,300. 477-4723 after 5.

1969 TRIUMPH SPITFIRE. PHONE 382-3475.

MUST SELL 1966 SUNBEAM ALpine, open to offers. 592-9595.

MUST SELL 1970 850 FIAT Spider. Still on warranty. 477-1759.

154 TRUCKS and BUSES

NOW'S THE TIME

'60	MERCURY wagon, PS, AT, radio	$195
'64	COMET wagon, 6 cyl, AT, radio	$495
'66	INT 4-wheel drive Travelall, V8	$1895
'57	CHEV 2½-ton cab and chassis	$695
'63	INT. ¾-ton Metro van	$1195
'67	F1800 dump, alum. box, new condition	$8495
'63	INT. Co-1600 with 16' van	$2295

I. H. Finance. Trades accepted.

517 Herald St. 388-5508

INTERNATIONAL HARVESTER CO.

Victoria's new and used truck headquarters.

FOR FORD TRUCKS

— Lights —
— Econolines —
— Mediums and Heavies —

— See —
Victoria's Truck
SALES LEADERS
Where volume sales
SAVE YOU MORE

PETER POLLEN FORD
1060 Yates 384-1184

"COLWOOD TRUCKS, ETC."

70	Fargo refrigerator van	$6195
69	Ford V-8, 4-speed, ¾-ton P.U.	$2195
69	Ford ½-ton 6, 4-speed P.U.	$2125
68	Ford ½-ton 6, 4-speed P.U.	$1895
67	Ford ½-ton 6, 4-speed P.U.	$1695
67	Land Rover winch hubs	$1595
66	Dodge V-8, power wagon 4x4	$2195
66	Ford V-8, 3-speed P.U.	$1495
66	International Travelall	$1195
66	GMC C and C 1-ton, baby duals	$1595
65	VW window van	$895
64	GMC long stepside P.U.	$995
63	GMC V-6 crew cab P.U.	$1595
62	Chev ½-ton canopy 4-speed	$995
59	Chev 6, short wide P.U.	$395

COLWOOD MOTORS 478-1824
1836 Island Highway

1968 INTERNATIONAL 1800
392 cu in engine, two 18,500 rear axles, 9,000 front axle 5-speed main, 4 speed spicer. Brantford box, power steering power brakes. 36,000 miles. $8,500. E. Lovett Monarch Holdings Ltd. 392-0771 anytime

3 ¾-ton camper pickups, 2 ½-tons, 2 GM Carry-alls, Chevy vans and panels. 10 4 WD in wagons and pickups, some with winches.

VICTORIA JEEP
HILLSIDE AT ROCK BAY

'67 FORD PICKUP ¾-TON, ONE-owner, long wide box, home built canopy camper, overload springs, 29,000 miles, 300 cu in six, 3-speed standard, $2450 or reasonable offer. 388-7135, between 5-8 Mon.-Fri.

B MADSEN MOTORS

'64 DODGE ½-ton Sharp — $795

2691 Sooke Rd 478-5214

'54 FORD 3-TON CAB AND chassis, long wheel base. In top running condition. $395 or offers. 479-4723

BRAND NEW DATSUN 1-TON pickup, fully equipped. $2,250

DAVID MOTORS LTD
1101 YATES ST 386-6168

1959 BEDFORD VAN
Has good 1964 Vauxhall motor, tires like new, terrific body, best offer 382-8308.

A GOOD SELECTION OF USED trucks from ½-tons to tandems

GEORGE ENG TRUCK SALES
940 Hillside 385-3054

1956 FORD ½ TON, RECENTLY tested, new paint, V-8, standard, $400. 434 Allendale, off Wishart, Colwood.

1957 CHEV 54-PASSENGER BUS, camper. New motor and rubber, excellent condition, $1600 full price. 386-1583

1968 CHEV. PICKUP NOTHING DOWN. $34 MONTHLY. ART'S CARS, 310 BAY.

1955 MERC ¾-TON, NEW ENGINE, aluminium canopy, asking $550. 385-0283 Sunday and Monday.

'64 FORD ½-TON EXCELLENT condition, $825 or best offer. 652-1670.

ONE TON DODGE WRECKER, fully equipped. $700 or offer. 388-9253, after 6 p.m.

1966 VOLKSWAGEN 7-PASSENGER bus, well maintained, $1650. 385-5313 after 6 p.m.

1969 CHEV HEAVY DUTY ½-TON, 17,000 miles. 478-1530. 2463 Selwyn Rd.

'64 DODGE HALF TON PICKUP V-8 standard, radio, vinyl tarp $995 478-1927.

1958 ¾-TON MERCURY, GOOD condition, ex-BC. TEL. truck, box included. $475. 478-1800.

1970 GM TRUCK, V-8, 4 SPEED, 10,000 miles. 2538 Government St. 385-5860.

1966 ½-TON FORD, GOOD CONDItion. $1075. 478-7152.

1966 DODGE 1-TON, 12' BOX, used for hauling furniture. 477-8941.

1954 INTERNATIONAL ½-TON pickup, $350. 385-7612 or 478-3544.

'53 CHEV PANEL, PAINTED, 6 ply tires, tested. $170. 383-0892.

1963 VOLKSWAGEN 9-PASSENGER bus. 479-4340.

1957 INTERNATIONAL VAN, GOOD condition. 385-4909.

1964 GMC ½-TON, BIG BOX. 479-4340.

1966 FORD 2 TON 14' VAN, excellent, overhauled. 382-1551.

1962 CORVAIR VAN, AUTOMATIC, radio, $700 firm. 384-0881.

EXCELLENT 1959 GMC PANEL. $375. 384-4281.

1963 VOLKSWAGEN VAN, GOOD condition, tested. 477-4185.

1962 CHEV. ½-TON, STYLESIDE, 6 cylinder, 6 ply tires. $750. 479-5451.

1966 FORD ECONOLINE SUPER van. $800. 592-4562.

154 TRUCKS and BUSES

1962 FORD ONE-TON PICKUP truck, as is, where is, City Yard, Garbally Road. This unit has been in an accident. Submit offers in writing, together with certified cheque for amount offered, to Purchasing Agent, City Hall, Victoria, B.C., up to noon on Monday, May 3, 1971.

1967 DODGE ¾-TON TRUCK, LOW mileage. 10½' Scamper camper, ice box, toilet, furnace, tested, excellent condition. $4800. 383-7769.

158 TIRES

COMPLETE RANGE OF MICHELIN "X" TIRES

Sizes to fit from Minis thru Cadillacs.

Also all sizes of truck tires available.

See them at your Victoria Michelin headquarters.

D & D TIRE
1620 Blanshard St.

WANTED — 10.00-20 TRUCK tires. 642-5455 or Jordan River 293-2067.

1—645X14 SNOW. LIKE NEW. $8. 384-0453.

160 PARTS, ACCESSORIES

The Home of VOLKSWAGEN
Specials Every Friday Night 5 'til 9
Watch this column for VW
— SAVINGS —
Tell your VW friends!
SPEEDWAY VOLKSWAGEN
971 Yates 385-2415

OUR NEW LOCATION
2150 Blanshard Street
Your Car's "Heart" Is the BATTERY
For a Strong, Sure Start Every Time GET an "ACME"
LOWEST PRICES IN TOWN
Delivered and Installed
FRANCIS BATTERY & TIRES LTD.
Retreading Specialists

DOUGLAS VOLKSWAGEN
3329 Douglas Street
Specials all week at
DOUGLAS VOLKSWAGEN
Parts Dept. hours 8-5:30, Saturdays till noon
388-6671
Our Hot Line

VOLKSWAGEN
NEW PARTS AND USED PARTS OVERSEAS
GERMAN CAR CENTRE LTD.
388-6461

RINGS, BEARINGS, GASKETS, exchange brake shoes, drum turning, pin fitting, valve seat machining.
CORDS PISTON RINGS
At 834 Johnson St. — 383-0011

170 ENGINE INCLUDING TRANSmission. Good condition, $150; 1963 Falcon convertible. Body for parts. 384-4550. Sat. and Sun.

HOOKER HEADERS COMPLETE pot with 456's, M and H racemasters 950x14. 383-440 Dodge. Cheap. 478-2512

PARTS FOR 1959 TRIUMPH TR3, good motor plus running gear with rebuilt transmission. 478-7045.

ADAPTABLE FROM 351 TO 427, 427 cam, good shape, 4 barrel carb and manifold. 385-1136.

DISMANTLING 1959 CHEV. BIScayne, motor sold, body excellent condition. 382-6446

NEW JOHNS PISTONS 283, 12.5-1 compression. Phone 382-2249, between 6 and 7 p.m.

TWO TAPEDECKS HOLIDAY CASsette with 2 speakers. Toshiba with 2 speakers. 383-3046, after 5 p.m.

WILL TRADE FORD 4-SPEED transmission for 3 speed. Yamaha 180 parts. 479-4722.

4 VOLKSWAGON WHEELS, TIRES and de luxe hubcaps. $30 or offers. 479-3685

VOLKSWAGEN ROOF RACK AND box. $10. 385-2904

'57 ZEPHYR, GOOD MOTOR AND other parts. 479-6496.

4-BARREL AND MANIFOLD AND 2 barrel manifold. 479-2659

NASH METROPOLIT... SELL AS a whole or parts. 388-...

1961 CHEV FOR PAR... AS IS. Bret. 383-5442

WANTED 4-SPEED WITH shifter for '57 Chev. 478-2158.

'65 TRIUMPH PARTS OR WHOLE. $65. Good running gear. 382-1978.

LANGFORD AUTO WRECKERS
1974 GOLDSTREAM 478-2869

'38 CHEV FOR PARTS. 4-BARREL carb and manifold. 479-7751.

'58 OLDS PARTS OR WHOLE. 386-7653.

'60 CHRYSLER COMPLETE 318 motor and transmission. 656-4832.

1956 FORD V-8 MOTOR
386-7187

WANTED '56 ZEPHYR TRANSmission. 479-4453.

1960 VICTOR 1959 CRESTA VAUXhall 478-3458.

162 AUTO REPAIRS, SERVICE and TOWING

VOLKSWAGEN
OVERSEAS GERMAN CAR CENTRE LTD.
Factory-Trained Mechanics
507 Ellice St. 388-6461

VOLKSWAGEN PARTS
And Repairs
Available at
BAVARIAN AUTO LTD.
Govt. and Herald 386-1515

TRANSWILL AUTOMATIC TRANSmission specialists. 384-2851. Rebuilt auto transmissions from $69.95. Tuneups from $11.95.

EUROPEAN CAR CENTRE
Repair Specialists
Renault, Peugeot, Citroen, Simca
3233 Douglas 385-2821

YOUR SCRAPPED CAR HAULED away. Reasonable rates. Or accepted without charge at our yard. 2015 Millstream Rd., 478-6212.

JUNK CARS HAULED
$2 paid for most complete large cars. Williams 382-9395

LICENSED EUROPEAN AUTO mechanic, fast, accurate, reasonable. Jack, 384-4606.

166 CARS and TRUCKS WANTED

Good, Clean CARS AND TRUCKS WANTED
Cash in 5 Minutes

— PLIMLEY —
1010 Yates St.

INSTANT CASH FOR Sports Cars and Imports
BRIAN HOLLEY MOTORS
3319 Douglas — 384-1161

CASH
For Good Clean Cars
HORWOOD MOTORS
810 Johnson

SELLING
CASH OR CONSIGN
ART'S CARS — 383-8302

GLEN LAKE AUTO SALES
Cash for your car or sell on consignment. Call 478-1772.

INSTANT CASH FOR CARS, $1,000 and under. 386-7707, Monday

166 CARS and TRUCKS WANTED

DOUGLAS VOLKSWAGEN LTD.
Trade up or down
or
Buy outright
!!INSTANT CASH!!
Wanted late model imports and all model Volkswagens. Phone Ted or Chris. 9 a.m. till 9 p.m. 388-5466.

KASH
for your
CAR
CALL KEN
386-6131
anytime
at
SUBURBAN

$ $ $ $ $ $ $
CASH — CONSIGN — TRADE
CHEV — CORNELL — OLDS
ACROSS FROM MAYFAIR
$ $ $ $ $ $ $

168 CAMPERS AND TRAILERS

WE'RE PROUD TO ANNOUNCE THE 1971 ALL STAR LINEUP OF TRAVEL TRAILERS.

You owe it to yourself and your family to see the fully CSA certified SCAMPERS AND SOUTH PARKS. The all fibre glass BOLER for small car owners.
The fabulous CITATIONS.
The STARCRAFT, the ultimate in hardtop tent trailers.
The ever popular SPORTSCRAFT hard top. And, a newcomer to our lineup, the 14' MARKEE trailer. It sleeps a family of 6 and costs only $1495.

SEE THESE SPRING SPECIALS

'70 SCAMPER Camper 8½' complete with jacks, combo, fridge, heater, stove and oven $2,195

'70 SHASTA 16', fully self-contained and sleeps 6. $3,295

PURVIS FLACK TRAILER SALES LTD.
1915 Quadra—Phone 388-9188
Easy Terms
Trades Welcome.

S. J. PEDEN LTD.
YOUR
VANGUARD DEALER

Is proud to announce the arrival of the 11' VANGUARD CAMPER with SHOWER on display for your inspection.

Did you know VANGUARD offers:
11 Camper Floor Plans
8 Trailer Floor Plans
4 Canopy Top Models
Don't follow the leader. Be the leader in a new VANGUARD.
We also stock the OKANAGAN small truck campers and the SPORTSMAN all fibreglas canopy tops.
Our trade-in camper corner is full of real bargains. See them today.
If you're BUILDING be sure to see our complete stock of all materials required to build your own camper or trailer.

S. J. PEDEN LTD.
2855 Quesnel St. 386-3464

SACRIFICE — AS NEW
1970 Travel Trailer, low mileage, fully equipped, including fridge, stove, furnace, toilet, shower, hot and cold water tank under pressure. $2800 or closest offer. 479-1105 or 384-7451.

SECURITY CAMPERS
WINNEBAGO MOTOR HOMES
MORRIS
TRAILERS AND CAMPERS
2936 Douglas at Burnside. 385-2332

'69 OTTO HARDTOP TENT trailer. Sleeps 6. Pull out double burner propane stove with tank, portable sink. Indoor outdoor table. Zippered sides and screens. Mattresses. 6' canopy. 478-2433.

'66 FORD ECONOLINE CAMPER, completely equipped. Big 6 motor, 32,000 miles. Perfect condition. $2395 or offers. 592-4601.

8' TEEPEE CAMPER WITH 28 overcab, set of Brophy jacks included, suitable ½ ton truck. $1,250. 642-5467.

'67 ARISTOCRAT LAND COMMANDER 16'. Oven, ice box, as new hitch mirrors and jacks. $1,800. 384-5928.

16' SANTA FE SLEEPS 6. 3 burner stove, oven, spare wheel, load leveller hitch, hydraulic brakes. $1100. 477-6305.

STOP!
Have you been looking for a great deal on a new 10' house trailer? Phone 652-2326. Blair.

DATSUN CAMPERS
New 8' Custom made fully equipped, toilet, etc. At $1,395. On display at 2450 Millstream Road.

FORD'S CAMPER and TRAILER
Profiled Aluminum
Parts and Repairs
2614 Sooke Rd. 478-5815

8-FOOT, 650-LB. CABIN TRAILER, kitchen and water, sleeps 3 or 4. $500. 652-3034.

WANTED TO RENT, SMALL camper or trailer, by the month. 642-3204.

OVERHEAD CAMPER 8 FT. fibreglass roof. Stove, icebox, sleeps 4. $1,150. 479-1910.

FOR RENT 8 FT. OVERHEAD camper, fully self-contained. Rent by day, week or month. 388-4911.

22' 1968 SCAMPER, SELF-CONTAINED, immaculate, extras, reasonable offers considered. 478-5648.

MUST SELL 1967 19' CORSAIR trailer, fully self-contained. $2500. 656-4125.

WANT TO RENT SMALL TRUCK-camper for occasional trips mid week up-Island. 598-1969.

16' GLENELLE, FRIDGE, TOILET, 3-burner stove, sleeps 6, $1600. 1215 Queens.

400 LB. EASY-LIFT TRAILER hitch, $65. Transmission cooler, $50. 384-2969.

10X50 TRAILER, LANGFORD area, owner transferred, must sell. $4700 or offers. 478-5883.

1966 CHEV ½ TON WITH MATCHing Security camper, sleeps 4. $2,100. 478-1115.

FOR RENT HARDTOP TENT trailer. 383-8982.

ALUMINUM CANOPY, INSULated, windows and lights. 479-6434.

22' 1969 EMPRESS MOTOR HOME 591 TAIT ST.

1969 17' SCAMPER TRAILER, self-contained. $3100. 478-5112.

168 CAMPERS AND TRAILERS

1971 TERRY
TRAVEL TRAILERS

From 16 to 26 ft.

See the 17' Terry Trailer with front gaucho, L-shaped dinette, side kitchen, front studio bunk — six sleeper with rear bathroom. Lge. combo butane electric fridge. 3-burner range with oven, 11,000 B.T.U. wall heater. Wide track wheels. Many more built-in features.
$3680

TERRY LAND
MULLINS MARINE SALES LTD.
TRAILER DIV.
925 Yates St. 382-1928

HOLIDAIRE
The beautiful one for '71. ALL NEW, spacious and smart.
14' and 16', completely self-contained.
also
TRAVELAIRE
17 footer. The new '71 model NOW on display at
COASTLINE TRAILER CENTRE (Victoria) Ltd.
642 Burnside Rd. 388-6021

FENNELL'S
TRAILER SUPPLIES
Parts — Propane — Repairs
GALAXIE CAMPERS
1971 New Aluma-foam construction models in stock. Lighter and warmer.
Plywood SPRUCE FRAMING materials and all components in stock.
Open 7 days a week
6459 Pat Bay Hwy. 652-2511

SEAGULL AND
CAVEMAN CAMPERS
PROWLER TRAILERS
DIVISION OF DOMINION MOTORS LTD.
'65 16' Scamper trailer, fridge, toilet, furnace, and 3-burner with oven $1795
'64 13'6" Travelaire trailer, 3-burner, propane light and ice box, only $1295
We are short of campers and trailers.
We will buy for cash or consign.
1812 Douglas St. 385-5012

DOGWOOD TRAILER SALES
PARTS — PROPANE — RENTALS
RANDELL TRAILERS AND CAMPERS, 478-6841
NEW RANDELL 21 ft. semi-travel trailer, fridge, pressure water, furnace, oven, power hood, toilet, power converter. Weight 2700 lb. Weight on truck bed 700 lb. PRICE $3600
11 ft. side entrance CAMPER. Fridge, oven, furnace, toilet, 6 sleeper $2590
15 ft. TRAILER, 6 sleeper, toilet model $2190

1969 TRAVEL QUEEN DE LUXE overhead camper, stainless sink, ice box, toilet room and toilet, etc. $1,650, also 1970 Fleetcraft overhead camper, big and roomy with toilet room, toilet, lots of cupboard space, side dinette, etc., $2,150, also 25' Aloha tandem twin-bed travel trailer, fully self-contained, can be used as a home or ready to travel, $3,800 or offers. All the above in excellent condition. 384-1432.

NEW CONDITION
1969 18' Travel trailer, fully equipped, including fridge, stove, furnace, toilet, shower, hot and cold water. Complete with accessories. 385-1560.

'71 CANADIAN EMPRESS MOTOR homes now available in Jr. size from $10,995. Goldstream Estates, 974 Goldstream Avenue, Hwy. 1-A. "Home of Tandem Rub-R-Ride Skylark Travel Trailers"

1969 11' SECURITY CAMPER with fridge, toilet, pressure water, Jacks etc. Immaculate condition. $2,600 cash. Phone Youbou 745-3374 after 6 p.m.

16 FT. TRAILER, PRESSURE water, stove, light, propane, electric 110-12, Icebox, homemade plywood, fiberglassed. $700. Chesterfield type. Sleeps 4. 386-0402. 3210 Wicklow.

MINT CONDITION 16' TRAILER, stove, fridge, canopy, jack, electrical brakes, $1800. Trade for boat. 478-2700.

15' GENERAL TRAVEL TRAILER with toilet. Excellent condition. $1450. All reasonable offers considered. 477-2682.

1969 CHEV ¾-TON TRUCK; AND 8' camper, fully automatic. Excellent condition. $4600. Call evenings 385-2695 or view 491 Sturdee Street.

1967 16' TRAVELAIRE, RANGE, ice box. No toilet. Sleeps 6. Excellent condition, $1,800 or nearest offer. 478-6053.

ATTENTION CAMPER OWNERS
Auxiliary gas tanks, tire mounts and bumpers Oak Bay Texaco. 1990 Oak Bay Ave. 598-3411.

1956 FORD ½-TON WITH camper, tested. $750 complete. 1960 Plymouth, running condition, $100. 478-5785.

SEE THIS INTERNATIONAL Metro step van, beautifully converted to a camper unit. Only $1850. 656-3991.

MAKE YOUR FORD SUPER VAN into a camper. Fibreglass tops available from XL Plastics. Phone 385-4145 weekends, 477-3771 or 477-8497.

8' OVER-CAB FACTORY BUILT camper, used 1 week. $1500 or offer. 658-5336.

8'X6'X3' ALUMINUM CANOPY for pickup, windows and vent, insulated, like new. $385. 652-1904.

17' ARISTOCRAT LOWLINER, fully self-contained, ready for the road. 656-2907.

17' TRAILER, GENERAL. EXCELlent condition, sleeps 5. $800 firm. 478-2706.

15 FT. TRAILER. SLEEPS 5. electric brakes, tested, good condition. 382-8370.

8' HARDTOP TENT TRAILER, sleeps 6, near new, tested. $500. 479-3601.

16' SHASTA, LICENSED, RANGE oven. Good condition. With accessories. $1050. 382-3648.

WANTED: 8 OR 9' OVERCAB, factory-built camper. Good condition. 478-5477.

ARISTOCRAT 21' TRAILER, fully self-contained, tandem wheels, well kept, $3,000. 477-2104.

15' FIESTA TRAVEL TRAILER, electric brakes. Good condition. $995. 515 Richmond.

HELITE CAMPER TRAILER. EXcellent condition. Sleeps 4. $395. 479-1215.

TENT TRAILER, GOOD CONDItion. $125. 388-1448.

9½-FT. VANGUARD CAMPER, sleeps 4. Offers. 479-3884.

15' CUSTOM-BUILT TRAILER. Very clean. Sleeps 5. $795. 386-2809.

EQUALIZER HITCH, HEAVY duty. $40. 652-2954.

1970 17' TRAILER, SELF-CONtained, $3,000 or best offer. 479-1870.

168 CAMPERS AND TRAILERS

14' HOUSE TRAILER, SLEEPS 4. $600 or offer. 479-1718.

TENT TRAILER PLUS 9X12 ADD-a-room and extra wheel. 656-4277.

12-FT. LIL LOAFER TRAVEL trailer, sleeps 5. $975. 388-9275.

HARDTOP TENT TRAILER, $400. Sleeps 4. 656-3437.

ALUMINUM TRUCK CANOPY, A snap at $275. 915 Easter Rd.

TENT TRAILER, $85
383-7779

10½' SKY CHIEF CAMPER.
479-7256

169 MOBILE HOMES and PARKS

BOB'S TRAILER SALES

1970
11' CAMPER shower etc.
Reg. $3895
NOW $3495

1970
10-6 CAMPER
front kitchen
Reg. $2640
NOW $2340

ALL 15 and 16 ft. TRAILERS priced to clear.

LARGE STOCK
New ARISTOCRATS
TRAILERS and CAMPERS
STYLED RIGHT
PRICED RIGHT
MOBILE HOMES
Double and single WIDES.
Some 1970 UNITS to clear.
Spaces for all our homes.
8x42 GENERAL
$3595
10x34 WESTWOOD
1-bedroom
$3695
8x26 SPARTON 1-bedroom
$2495
18 ft. KENSKILL
Very clean
$2495
EAZLIFT HITCHES
Parts — Fridges
386-3623 478-4979
OPPOSITE
TOWN and COUNTRY

TOTE-EM TRAILER SALES
60x12 VAN DYKE
Fully furnished, completely set up and ready to move into NOW!
Situated on a beautifully landscaped, fully fenced lot with black-top parking for two cars.
2744 Spencer Rd.
478-1041 Days
384-8791 Nights

TRIANGLE HOMES LTD.
MARINER
N.H.A.
V.L.A.
C.M.H.C.
APPROVED
— SPECIAL THIS WEEKEND —
60 - 12 CENTURY
3-bedroom—DE LUXE unit—$9995
478-1774 Res. 656-4361

GLENKEY MOBILE HOMES LTD.
"Your key to better living"
All remaining 1970 homes reduced to clear.
Try your offer!
GLENKEY MOBILE HOMES LTD.
2705 Douglas St. at Hillside
385-2491 385-2492
Open Sunday 12-5

SPECIAL — One-year-old Canadian Tuxedo Manor (12x66) Living room, dining room, kitchen, and 3 bedrooms, with 4-pc. vanity bathroom and utility area. Completely furnished with colored TV, washer and dryer, fully skirted with double driveway, large patio, cabana. $12,250. Phone 478-3614.

BEAUTIFUL TERRY HOUSE travel trailer, 8x27, excellent, like new, air conditioned, bath and shower, refrigerator, gas stove, thermostatically controlled gas furnace, hot water heater. Must sell. Only $3500. 479-2196, after 6 p.m.

'68 2-BEDROOM MOBILE HOME, 12x50. Newly furnished, wall-to-wall. $6600. Situated on 10 acres, to rent at $25 per month. 5 miles east of Sooke. 642-3669.

50' MOBILE HOME, COMFORTable expanded living room, very reasonable. Space 15, Terrace Trailer Park, 334 Goldstream Road.

6-ROOM MOBILE HOME, 12X60, on private lot for sale or rent. Child or small pet welcome. 478-5380, 478-4696.

WAGON TRAIN HOMES
386-3291 478-6112

SHIRLMAE MOBILE HOME Park, Hoy Lake and Millstream Roads. Single or double sites through your dealer. 383-4083.

2 YR. OLD, 12X60 "SAFEWAY Duchess," 3 bdrms. Separate living and kitchen. Fully skirted in Goldstream Villa. Super buy at $7,500. Clear title. 478-4807.

WELLS O' WEARY TRAILER LODGE, waterfront, 5 miles west of Sooke on West Coast Rd. 385-3674, 642-5465.

8'X42' MOBILE HOME, FULLY furnished, completely set up, asking $4,000. No. 5 Thetis Lake Trailer Park.

2-YEAR-OLD, 3-BDRM "SAFEWAY Duchess" 12x60. Fully skirted $7,500. Call 478-4807.

SPACE AVAILABLE FOR TRAVEL trailer. All facilities. Private. 478-4977.

1968 12'x56' MOBILE HOME ON site, $8200 furnished. 479-3884.

SOOKE TRAILER PARK, $30. 7021 Grant Rd. 642-3173, 642-3697.

1970 DE LUXE DOUBLE WIDE L-shaped living and dining room, wall-to-wall shag, 2 bedrooms. Try your down payment. 478-5161.

CHARMING ESTA VILLA 12X48 for sale. 479-2547.

MOBILE HOME, 8X35. QUICK sale. View at 1262 West Burnside.

181 TOURIST ACCOMMODATION

FURNISHED COTTAGE ON beach at Parksville. 3 bedrooms, 3-piece bathroom, electric stove, fridge, etc. Write Box 762, Chemainus, B.C.

ROCCABELLA GUEST HOUSE — the home of "C'est si bon rotisserie." Rooms single $4 up. Weekly $20. Breakfast available. 385-9030. 777 Blanshard.

CHELTENHAM COURT MOTEL offers large 1 and 2-bedroom suites, electric kitchens, color TV, low daily and weekly rates. 994 Gorge Road West. 385-9559.

COTTAGE ON LOCAL BEACH. Weekly or monthly rates. July and August. 658-8598.

185 CONVALESCENT and REST HOMES

DE LUXE ACCOMMODATION IN VICTORIA REST HOMES
Ladies, gentlemen or couples. Nurse (24 hours). En suite plumbing. Buzzer at beds, hydraulic bath lift, elevator, TV, excellent menu, tray service, level entrance. Reasonable rates. 383-6213 or 383-0395.

BRIGHT, CHEERFUL ROOM FOR Mother and Dad in smaller Rest Home, dining room or tray service. Congenial atmosphere; excellent meals, and kindly care. Call 388-7630.

HIGHLY RECOMMENDED GUEST house giving personal care, downtown location. Shared accommodation available for gentleman, private room available for lady or gentleman. Victoria Press, Box 330.

LARGE SUNNY ROOM IN SMALL rest home. Government licensed. Ideal for couple or 2 ladies, meals in dining room or tray. Private bathroom if desired. 386-6613.

GRACIOUS ACCOMMODATIONS for ladies, charming living and sun room, no stairs. Nutritious meals, kindly attention. Central. 384-0693.

SPACIOUS ELEGANT ROOM AND bath for retired couple or two ladies. Main floor. Golden Manor retirement De Luxe. 385-7031.

LOVING CARE FOR MOTHER OR Father. Call Mrs. Mack 383-9315
FAIRFIELD REST HOME

1 ROOM FOR COUPLE PLUS 2 semi for lady. Main floor. Very good home. 384-1750.

QUALITY CARE FOR THE ELDERly. View Manor Rest Home. 383-5840.

190 ROOM and BOARD

ROSE MANOR. NON PROFIT, residential home for ladies, has been enlarged. 8 rooms, with quiet home-like atmosphere. Now available at reasonable rates. 383-0414.

ROOM AND BOARD. SINGLE OR sharing, available for students and young working men. TV and stereo in lounge. Laundry included. 385-7883.

ROOM AND BOARD FOR REtired or working men. Single or sharing. Good meals and light laundry. 598-1719.

EXCELLENT ACCOMMODATION for elderly refined lady. Good meals close to bus. With home atmosphere. 388-5697.

HAVE HOME TO SHARE WITH single working girl. All inclusive. $95. 479-1017.

ROOM AND BOARD. ENGLISH cooking. Private and shared rooms. 386-8520.

IN CENTRAL LOCATION, OWN T.V. $95 per month. 592-7473, after 6 p.m.

GOOD ROOM AND BOARD, MEN working or retired. Home privileges. 383-3993.

COMFORTABLE ROOM IN spacious home, main floor. Private bath. Retired only. 388-4134.

ROOM AND BOARD IN GOOD modern home. Near Shelbourne Plaza. Available May 1. 477-5675.

FOR GIRL STUDENT, FAMILY home, University area. 477-3013.

ROOM AND BOARD RETIRED OR working man. 385-2753.

2 SINGLE ROOMS, NEAR BUS, working persons. 382-3368.

191 ROOM AND BOARD WANTED

WANTED, ELDERLY GENTLEman, confined to wheelchair, requires accommodation in good rest home or private home. No medication, with minimum personal care. Please phone Dr. J. A. Stewart, 598-1020.

YOUNG MAN REQUIRES ROOM and board for summer months, preferrably in Sidney. 385-5771, room 8.

193 ROOMS TO RENT

PEACE AND QUIET
In beautiful Rockland home. Furnished room with kitchen and bathroom facilities. No utilities to pay. $85.
Ocean Cove Rental Service
383-5310 479-4422

3 QUIET SUNNY ROOMS, UPstairs. Partly furnished. Suit 3-5 working girls. Share separate kitchen and bath. A. $50-$60. B. $46-$58. C. $36. 2726 Prior St. Eves. 383-4412.

ATTRACTIVE, FURNISHED WITH new hide-a-bed. Mature business lady preferred. Non-smoker, kitchen privileges. Near university, stores and buses. 1 other occupant in house. $50 monthly. 477-2336.

DAILY, WEEKLY, MONTHLY rates, completely renovated, newly furnished. New England Hotel, 1312 Government, next to Post Office, 382-1825.

FURNISHED MODERN ROOMS TO rent, share large kitchen and bath, near Parliament, from $55. Ladies only. 385-3872 mornings, between 8 and 12, evenings 5 and 6.

WANT A NICE ROOM WITH bath and color cable TV? From $8 daily — Cheltenham Court Motel, 994 Gorge Rd. West. 385-9559.

FURNISHED, CARPETED, IN home of young couple, laundry. Breakfast privileges to young working person. 477-6202 or 592-0287.

QUIET HOME, NEAR ST. Joseph's Hospital, kitchen privileges, no drinking. Men only. 383-6506.

CADBORO BAY, LARGE ROOM, near beach, village, UVic, garage, laundry, board optional. Abstainer. 477-4156.

BY DAY, WEEK OR MONTH reasonable rates. Colonial Inn, 270 Government St. 384-7151.

COMFORTABLE SLEEPING room. House privileges optional. Working person preferred. 386-3677.

FURNISHED ROOM WITH COOKing facilities, on Menzies Street, $40 month. 386-0003.

ESQUIMALT — SEPARATE entrance, community kitchen. All found. Men only. 382-8613.

MAYFAIR
Furnished bed sitting room, $45. References required. 382-7020.

MAY 1ST SLEEPING ROOM only. Working gentleman. 479-7043.

SINGLE ROOM, $58. 1303 Gladstone. Responsible persons. 382-6728.

BIG SLEEPING ROOM FOR rent. Esquimalt. 382-5272.

197 HOUSEKEEPING ROOMS TO RENT

PEACE AND QUIET
In beautiful Rockland home. Furnished room with kitchen and bathroom facilities. No utilities to pay. $85.
Ocean Cove Rental Service
383-5310 479-4422

THE RITZ HOTEL
Housekeeping Rooms
Small Suites
Fully Furnished
Elevator Service TV Lounge
383-1021 710 Fort St.

SCOTT APARTMENTS
Extra large LHK rooms for middle-aged or elderly tenants. Hot and cold water, gas ranges, cablevision all rooms. 2659 Douglas St. 382-1221.

GORGE DISTRICT, FURNISHED large, bright room for quiet working man, self-contained, linen, etc. Private entrance, on bus stop. 383-8393.

NEWLY DECORATED, ALL found rooms, kitchen facilities, TV, references required, from $50. Apply caretaker, 384-7504 after 4:30.

COMFORTABLE HOUSEKEEPING rooms from $50.
OCEAN COVE RENTAL SERVICE
384-4588 479-4422

COMFORTABLE UPSTAIRS room. Community kitchen. Everything supplied. Ladies only. $45. 2210 Belmont Ave. 386-6191.

COMFORTABLY FURNISHED bedsitting room, kitchenette, bathroom. James Bay. Working girl. 592-4919.

FURNISHED, BRIGHT, CARpeted 1-room suite. Close to town. Fridge, stove and utilities included. $65. Available May 1. 382-4176.

197 HOUSEKEEPING ROOMS TO RENT

LARGE, BRIGHT, NICELY FURnished kitchenette. Walking distance. Suit older lady. $70. 384-0947, 477-2833.

LARGE HOUSEKEEPING ROOM, furnished or unfurnished with kitchenette, James Bay area. 382-4371.

2 LIGHT HOUSEKEEPING suites. Clean and bright. $55 and $65 per month. Near St. Joseph's. 477-4424.

ONE AND TWO ROOMS, COLOR TV, cablevision, utilities included. $66 month. 386-9309, 384-4588.

BEDSITTING ROOM AND KITCHenette. Bright and clean. Fort-Cook area. Mature lady. 384-7474.

MATURE LADIES — LARGE, clean, with kitchenette, shopping, quiet district, 385-5060.

FURNISHED, LARGE BED-sitting room and small kitchen, downtown area. $68. 385-3284.

LARGE, QUIET ROOM, GROUND floor, for mature girl. Everything supplied. Evenings 382-7628.

FURNISHED ROOM NEAR ST. Joseph's. $45 utilities included. 388-9228.

CLOSE TO DOWNTOWN, QUIET, clean, fridge and sink included. Suitable for one lady. 383-1277.

LARGE BRIGHT ROOM WITH kitchenette. Quiet person. 598-3472, evenings and Sunday.

DOUBLE ROOM WITH COMMUNity kitchen and laundry facilities, for men. 388-4678.

SPACIOUS ACCOMMODATION for 1 lady. Fireplace, electric kitchen. 1019 Richmond. 382-6487.

GENTLEMEN, 941 KINGS. Kitchen facilities, $50. 382-0480, 479-5641.

FAIRFIELD, BRIGHT CLEAN rooms, for young person, from $50 per month. 388-6966.

NEAR FORT-COOK. FRIDGE, stove, free cablevision and parking. 384-5920.

LARGE, BRIGHT, FURNISHED, light housekeeping room. $60. 382-5725.

SPOTLESS. WALKING DISTANCE to town, park. Suit business woman or retired lady. $65. 384-0237.

LIGHT HOUSEKEEPING, FAIRfield, near bus and shopping. 384-2949.

FAIRFIELD. FURNISHED BED-sitting rooms, community kitchen, mature ladies. $45-$55. 382-5664.

FURNISHED HOUSEKEEPING room on Quadra Street. Phone 382-5385.

LARGE FRONT BED-SITTING room and kitchenette. Business man. 1537 Gladstone. 384-9438.

3-ROOM UNIT. UTILITIES, GArage. Clean, respectable working person. 388-4858.

CLEAN, COMFORTABLE, COOKing facilities, all found, working man. 239 Superior.

FURNISHED ROOM, 1 BLOCK from Jubilee, kitchen, bath, cable TV, ladies. 382-1869 after 4 p.m.

COZY, FURNISHED, ALL FOUND, front, seaview, park, Fairfield. 382-0541.

JAMES BAY, LARGE FRONT, older man preferred. 385-1945.

CLEAN NEAR ST. JOSEPH'S, $40. Call after 1 p.m., 817 McClure.

LOVELY, QUIET ROOM FOR lady. Central. 479-4353.

CLEAN, BRIGHT, ALL FOUND, $50. Quiet working person. 477-4525.

HOUSEKEEPING ROOM FOR rent, share bathroom. 386-9103.

CLEAN, OWN KITCHEN AND sink, all found. 1007 Johnson St.

200 APARTMENTS TO RENT UNFURNISHED

P.R. BROWN RENTALS
"The People to SEE . . . P.R.B."
1-BDRM. SUITES
$115—Grant Heights Apts. 1265 Grant St. Ph. 383-5770 after 3 P.M.
$118—Rosewood Apts., 2558 Quadra St. Ph. 386-0538.
$119—Sunridge Apts., 1244 Balmoral Rd. Ground floor. Ph. 383-5555.
$123—Carolwood Apts. 1381 Pandora Ave. Ph. 382-1381.
$124—Senator Apts. 1764 Oak Bay Ave. Ph. 385-5016.
$125—Villa Royal, 964 Heywood Ave. Ph. 383-9393.
$127—Edgemount Villa, 909 Pendergast St. Ph. 382-8842.
$127—Royal Lynnwood Apts., 1310 Hillside Ave. Ph. 385-8454.
$129—Sunridge Apts., 1244 Balmoral Rd. All inclusive. Ph. 383-5555.
$132—Oak View Manor, 3420 Quadra St., Ph. 388-6868.
$139—Ocean Villa, Olympia Ave. at Dallas Rd., June 1. Ph. 386-6908.
$139—Richardson Villa, 1041 Richardson St. Corner Suite. Ph. 384-1776.
2-BEDROOM SUITES
$125—115 Government Street. Ph. 385-1142.
$140—Royal Inglewood Apts., 2100 Richmond Ave. Corner suite. Ph. 385-4213.
$162—Villa Royale, 964 Heywood Ave. Ph. 383-9393.
$164—Oakview Manor, 3420 Quadra St. Children welcome. Ph. 388-6868.
$177—Ocean Villa, Olympia Ave. at Dallas Rd. Ph. 386-6908.
P. R. BROWN & SONS LIMITED
762 Fort Street 385-3435

XXXXXXXXXXX
Oakridge House
Now
Renting
De luxe one-bedroom Apartments
Quiet
Modern
Central
From $125 up.
Call Resident Manager
386-7856
or visit
Oakridge House
2646 Cook St.
XXXXXXXXXXX

CAVALIER APTS.
1400 CAMOSUN ST.
Main Floor — De luxe 1-bedroom suite. L.R. 34 feet long — balcony. Drapes, Cablevision. Rent $150.
Also
Main Floor — 2 bedroom suite. Rent $145.
Contact Ste. 201 to view

BE FIRST WITH
A.
B.
C.
A. BERNARD & CO. LTD.
655 FORT STREET 384-9335

BROADVIEW APT.
1150 QUEENS AVE.
BRAND NEW
One-bedroom suite from $133. All modern conveniences, electricity included. Immediate occupancy.
CHILD WELCOME
388-9791 383-2963 477-2473

RETIRED COUPLES
Two only, 2-bedroom suites at $160.
One only, 1-bedroom suite at $139.
These are top-floor suites, centrally located, all conveniences. Harrison House. Phone Mr. Bentley, 383-5911.

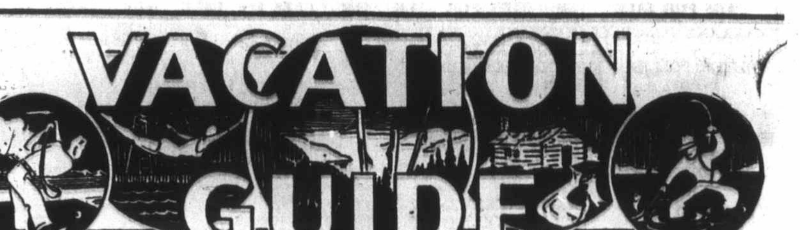

USE THIS HELPFUL GUIDE TO PLAN YOUR
FUN-FILLED CENTENNIAL VACATION

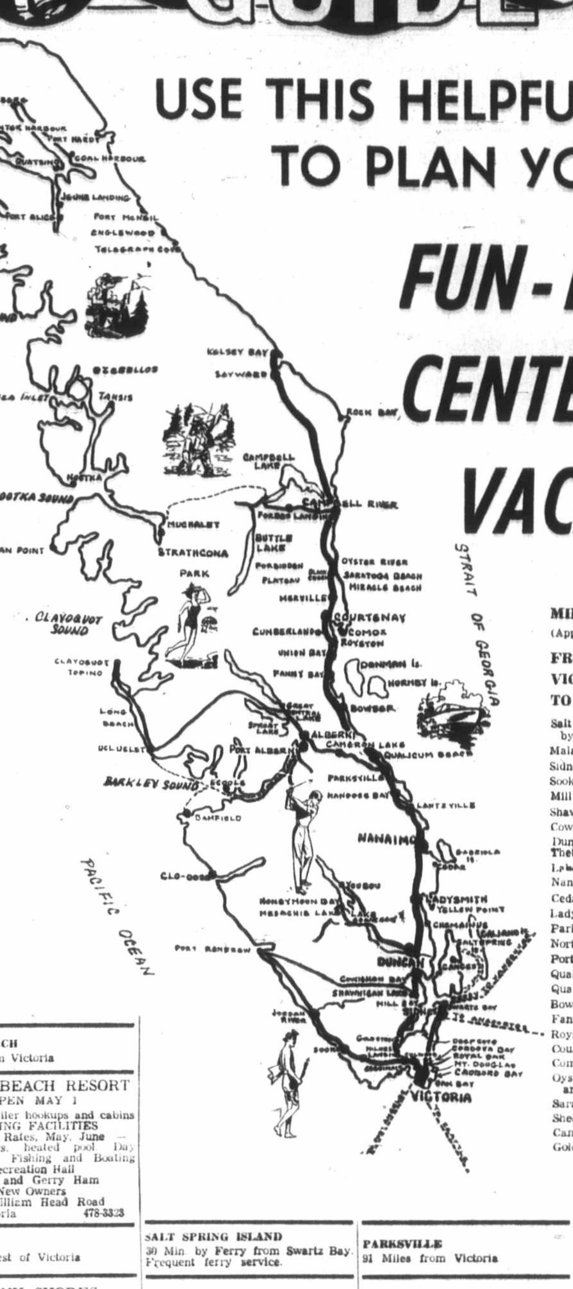

MILEAGE
(Approximate)
FROM
VICTORIA
TO:

Salt Spring (30 minutes by ferry from Swartz Bay)	
Malahat	15
Sidney	18
Sooke	21
Mill Bay	27
Shawnigan Lake	28
Cowichan Bay	34
Duncan and Maple Bay	38
Thetis Island (car ferry from Chemainus)	
Lake Cowichan	54
Nanaimo	69
Cedar - Yellow Point	56
Ladysmith	54
Parksville	91
Northwest Bay	90
Port Alberni	120
Qualicum Beach	99
Qualicum Bay	109
Bowser	111
Fanny Bay	119
Royston	130
Courtenay	136
Comox	140
Oyster River and	
Saratoga Beach	150
Shelter Bay	158
Campbell River	165
Gold River	200

WEIRS BEACH
15 Miles from Victoria

WEIR'S BEACH RESORT
OPEN MAY 1
Complete trailer hookups and cabins
CAMPING FACILITIES
— Special Rates, May, June —
Hot showers, heated pool. Day picnic area. Fishing and Boating
Recreation Hall
Joyce and Gerry Ham
New Owners
5191 William Head Road
RR1, Victoria 478-3323

SOOKE
25 Miles West of Victoria

SUNNY SHORES RESORT AND MARINA
Beautiful waterfront location, cabins, duplexes, trailers and tenting, picnics, pool, store, laundromat, boat rentals. Charter service. Two ramps. Boat and tackle rentals. Tackle shop, gas, bait, ice.
18 Miles West of Victoria on Highway 14, 3 miles before Sooke.
5621 Sooke Road
642-5731
Hosts—Keith and Dot Kaye

MILL BAY
27 Miles from Victoria

SHORE ACRES MARINA AND TRAILER PARK
Boat ramp, boat rentals, fishing, moorage, camping, propane, gasoline. Laundromat, recreation hall. Hot showers—flush toilets
KEITH AND ROSEMARY FROWD
743-2371

SHAWNIGAN LAKE
28 Miles from Victoria

SHAWNAIRE RESORT
Vancouver Island's Ideal Family Vacation Spot
—Modern furnished beach front cabins and suites
—On a safe sandy beach
—Swimming, water skiing, fishing, boat launching, wharfage
—Free kayaks for children
RESERVE NOW—For an enjoyable holiday: Write P.O. BOX 163, Shawnigan Lake. Your hosts: Bernie, Mary and Carol Morris.
PHONE 743-2062

— MOUNTAIN VIEW —
RESORT
—Self-contained cottages.
—3-point trailer spaces.
—Safe sandy beach.
— RESERVE NOW —
743-2044
P.O. 82 Shawnigan Lake

SALT SPRING ISLAND
30 Min by Ferry from Swartz Bay
Frequent ferry service

SHADY WILLOWS RESORT AND TRAILER PARK
TRIPP ROAD, GANGES 537-2956
On beautiful St. Mary's Lake. Superb bass and trout fishing. Modern electric housekeeping cottages. Trailer and camping sites. Modern rest rooms, showers. Safe swimming, boat rentals, clams, oysters, and golf nearby.

BOOTH BAY RESORT
SALT SPRING ISLAND
All-electric 2 and 3-room units, fully equipped, 1,000 ft. of beach. Lots of clams and oysters. Golf course 1 mile. Recommended by B.C.A.A., C.A.A., A.A.A.
For May and June reservations write:
Box 247, Ganges, B.C. Phone 537-5651. Your hosts, Phil and Elsie Knowles.

ST. MARY LAKE RESORT
Two-bedroom family cabins, fully modern, everything supplied. Good fishing, beautiful beach safe for children on lovely St. Mary Lake. Secluded setting amid arbutus and fir trees.
The Javorskis
Daily and Weekly Rates
R.R. 1, Ganges, B.C. 537-2832

CUSHEON LAKE RESORT
Go home fresh and relaxed from our 1 and 2-bedroom cottages nestled among the trees beside private sandy beaches on Cusheon Lake. Safe, warm swimming. Excellent trout fishing, free boats. Small boats and tackle for salt water fishing easily arranged.
"Nothing is far from us except a city." Isobel and Spencer Marr.
Reservations Call 537-2539;
Box 418, Ganges.

SALT SPRING ISLAND
30 Min. by Ferry from Swartz Bay.
Frequent ferry service.

CEDAR BEACH RESORT
Salt Spring Island's
Leading Resort
ON ST. MARY LAKE
Heated pool and sauna — one and 2-bedroom cottages — Free TV and boats — Water skiing — Good fishing and nearby golfing — Safe sandy beach — Play area and store — Saturday night dancing in beach house, fireside sing-songs — Charter boats available for deep-sea fishing — Clams and oysters nearby.
Frank and Jean Cunningham
R.R. 1, GANGES, 537-2205

HARBOUR HOUSE HOTEL
R. R. 1, GANGES
"YEAR ROUND RESORT OVERLOOKING GANGES HARBOUR"
Spacious grounds include swimming pool, tennis court, boating, picnics, and fishing trips arranged for. Heated rooms and sleeping cottages. Fully appointed dining room, famous for our home-cooked meals. Excellent 9-hole golf course nearby.
Reserve now for an American or European Plan Holiday
Write or Phone
Phyl and Tuppy Agar
GANGES, BOX 99
PHONE 537-2133
Frequent ferries from
Swartz Bay Tsawwassen and Crofton

DUNCAN
36 Miles from Victoria

KELVIN CREEK RANCH
(Five Miles South of Duncan)
APRIL, MAY, JUNE
A Western Vacation for all on a working ranch. Just relax or join in the activities. Miles of trails to ride, hike or roam. Large comfortable ranch house and real country food. Most of the food served in our dining room is grown or produced on the ranch in organically composted soils.
CHILDREN ONLY
JULY and AUGUST
Reservations now being taken for young guests. Fully-supervised program of riding, swimming, hiking, etc., for boys 8-12 and girls 8-14.
Jack and Mollie Archer
Cowichan Station 746-6205

YOUBOU
64 Miles from Victoria

EDELWEISS CHALETS
Luxurious 2-bedroom A-frame housekeeping beach cottages on Cowichan Lake. Over 500 feet of safe beach. Everything supplied. Daily, weekly and monthly rates. Your hosts, the Horynas. Box 53, Youbou, B.C. Tel. 745-6660.

LANTZVILLE, B.C.
8 Miles North of Nanaimo

SHOREGROVE RESORT
Dickinson Road, Lantzville, B.C.
BOAT RAMP — TRAILER PARK
CABINS — TENTING
SHOWERS — LAUNDROMAT
SAFE BEACH — GOOD FISHING
Doug and Hazel Blood
758-6159

PARKSVILLE
91 Miles from Victoria

CENTRAL AUTO COURT
Cottages near safe, sandy beach. Family units available.
—Discount on Early Reservations—
Box 366, Parksville, B.C.
Harry and Rosemary Podwysocki
248-3152

SPEND YOUR
VACATION
BY THE
SEA

PARKSVILLE
91 Miles from Victoria

DON'T BE DISAPPOINTED
RESERVE EARLY FOR
CENTENNIAL YEAR
"THE HOTEL WITH A BEACH FOR A DOORSTEP"
ISLAND HALL
HOTEL
PARKSVILLE, B.C.
There is so much at Island Hall to make it the favorite resort of many people. Situated on one of the most beautiful white, sandy beaches in well-known resort village on main Island Highway. Ideal place for summer vacations, weekends, or just any relaxing holiday.
—INDOOR HEATED SWIMMING POOL
—HOT TURBULENT POOL
—SAUNA BATH
—EXERCISE ROOM
—SHUFFLE BOARD
—TENNIS
—BILLIARDS, ETC.
—ANTIQUES AND GIFTS
So rain or shine, fair weather or foul — there is something to do.
FOR INFORMATION AND RESERVATIONS
WRITE OR PHONE
MRS. MARY SUTHERLAND
OWNER - MANAGER
PHONE 248-3225

BEACH
ACRES
Holiday Resort
No Moon Vacations this year! Just that Lucky Old Sun down here where the Sand meets the Sea. Just . . .
—SPRING and Fresh Fresh Air
—Acres of Spectacular Sand Beach
—Private Tennis
—Barbecues
—Play Facilities for Children
—Scenic, secluded off-highway location
—In 40 Beautiful Acres of Playground at the Sea!
—Your Holiday Hub for first-rate Fishing—Riding—Golf
—And Scenic Provincial Parks
Modern Family Cottages, most right on the beach — other view units with fireplaces — all fully housekeeping equipped — automatic gas appliances.
Low Off-Season rates From $10 a Day, or $60 a Week for 2 until June 19 and after Labour Day.
R.R. NO. 1, Parksville, B.C.
Phone 248-3424

PARADISE BEACH RESORT
LOW, OFF-SEASON RATES IN COTTAGES UNTIL JUNE 19
Modern cottages and trailers on beautiful Parksville Bay. Large grassy playground with sports facilities, swings, sandboxes, etc. Spacious tree-shaded tenting and trailer grounds with hook-ups. Clean wash rooms and showers, kitchen dish washing. Located in Parksville. Families welcome. No dogs, please. We also have 4 trailers we rent on grounds at lower rates. Norman and Lavina Vance, 248-6612.

PARKVIEW MOTEL
Parksville Vancouver Island
OPEN ALL-YEAR ROUND
TV. Opposite park and sandy beach. Village shopping at the door.
Write Box 327 Phone 248-3331
Lorne and Mary Mather

PARKS SANDS
Telephone 248-3171
Box 179, Parksville
De luxe cottages on the beach—all village facilities at the entrance. Off-season rates. Reservations accepted for July, August from $100 week. Trailer Park full hookups. Satisfaction Assured

SPROAT LAKE
5 miles north of Port Alberni

MAPLES MOTEL AND RESORT
SPROAT LAKE
—Excellent Trout Fishing—
A family resort with good play and swim area on private beach. Fully equipped housekeeping units. Stream and salmon fishing nearby. Boats and motors available. On Tofino highway. Away from highway traffic. Make your reservations now!
R.R. 3, Port Alberni 723-7533

QUALICUM BEACH
99 Miles from Victoria

GRANDVIEW TOURIST COURT
QUALICUM BEACH
Fully equipped. Neat, clean cabins on and by the beach. Fine sand and warm, safe bathing. Excellent fishing. Children and pets welcome.
DISCOUNT RATES NOW!
RR 1 Qualicum Beach 572-6713

QUALICUM BAY
109 Miles from Victoria

AVORADO TRAILER PARK
OPEN YEAR ROUND
Self contained units, complete trailer hookup on seashore. Laundromat, showers. Campsites, picnic areas, swimming. Salmon fishing, clams, oysters. Safe playground, store. Barbecue pavilion with fireplace.
757-8397
R.R. 1 QUALICUM BAY

MIRACLE BEACH
13 Miles north of Courtenay

MIRACLE BEACH RESORT
Clean, completely equipped cabins. Full trailer hookups — right on the beach! Hot showers, flush toilets. 80 lovely campsites to choose from. Terrific fishing for Dad; shady loafing for Mom; on Vancouver Island's safest white sandy beach.
Ann and Bill LeChasseur
R.R.1 Black Creek 337-5171

COMOX
136 Miles north of Victoria

TALSON TENT AND TRAILER PARK
Trailer hookups, 60 campsites, three miles from Comox on Lazo Rd. Ocean beach access, playground, sani-station, ice, store, hot showers, flush toilets, sauna.
Elmer and Lenora Talson
R.R.1 Comox 339-3946

KYE BAY
6 Miles north-east of Comox

KYE BAY GUEST LODGE AND COTTAGES
FAMILY VACATION RESORT
Modern, fully equipped cottages right on safe, sandy beach. Warm ocean swimming, fishing, boats, golf nearby. Oysters, clams.
—RESERVE EARLY—
Fred and Mary Luck
R.R.1 Comox 339-2771

SARATOGA BEACH
16 Miles north of Courtenay

SARATOGA BEACH RESORT AND TRAILER PARK
Housekeeping cottages and trailer park. Complete trailer facilities. Safe sandy beach. Salmon-stream fishing. Boat rentals, launching. Showers, fishing, tackle sales.
RR 1 CAMPBELL RIVER 377-5511

OYSTER RIVER COTTAGES
One and two-bedroom housekeeping cottages — electric ranges, fridges and heating. Also 20-space campground. Spacious grounds, sandy beach, excellent fishing.
Alice and Bill Henderson
R.R. 1, Campbell River 337-5170

VACATION
IN THE
SUN

200 APARTMENTS TO RENT UNFURNISHED

OPEN HOUSE
EVERY DAY
9 A.M. TO 9 P.M.
CAIRN VILLA
Luxury new block in a lovely quiet parklike setting. Located off Old Esquimalt Rd. — just west of Lampson.
—wall-to-wall carpets,
—colored fixtures.
—elevator, controlled entrance.
—beautiful panoramic views overlooking city and harbour.
1 Bedroom $125
2 Bedroom $155
Compare this rental value before you decide on an apartment.
BROWN BROS. AGENCIES
385-8771 anytime
Free Transportation Available.

Now Renting
THE ROYAL LYNNWOOD
1310 HILLSIDE AVENUE
Spacious one and two-bedroom suites await your inspection in this new block. Wall to wall carpets, cablevision, balconies, controlled entrance; nice area and located on bus line.
Resident Managers: Phone 385-8454
1-BEDRM suites from $127
Rental Agents:
P.R. Brown and Sons Limited
762 Fort Street 385-3435

OPEN FOR VIEWING
OPEN FOR VIEWING
9 A.M. TO 9 P.M.
TIDELINE APARTMENTS
1470 DALLAS RD.
COMPARE THIS RENTAL VALUE BEFORE YOU DECIDE ON AN APARTMENT.
New building with lovely panoramic views. Lovely carpets, electric kitchen, elevator and controlled entrance.
Bachelor $115
1-bedroom from $130
2 bedroom from $155
BROWN BROS. AGENCIES
385-8771 anytime
Free transportation available

OPEN FOR VIEWING
9 a.m. to 9 p.m.
SKYLINE GORGE APARTMENTS
2925 Qu'Appelle
Beautiful panoramic views overlooking the Gorge waterways. Featuring lovely carpets, spacious dining rooms, coloured appliances, elevator. Resident caretaker. Close to bus and shops.
1 bedroom from $127
2 bedroom from $155
BROWN BROS. AGENCIES
385-8771 anytime
Free transportation available

FAIRVIEW MANOR
505 Trutch St.
One, two bedroom suite with lovely view available for immediate occupancy.
One bedroom suite on Third Floor with wall-to-wall carpet for May 1st occupancy at $140.
This modern apartment is within walking distance of town, has free laundry facilities, mail delivery to suites, locked entrance and caretakers who care.
Call Resident Managers
383-7977
Builders and Developers

OPEN FOR VIEWING
9 A.M. TO 9 P.M.
BOWKER MANOR
2233 BOWKER AVE.
Luxury new building on a quiet street near bus, shops and Willows Beach. Lovely carpets, colored appliances, extra large rooms, walk-in closets. Congenial resident manager.
1 BEDROOMS FROM $135
BROWN BROS. AGENCIES
385-8771 ANYTIME

DARDANELLES
NEW APT. BLOCK
1445 Fort 386-0467
1 Bedroom $130
2 bedroom $155-$160
(Child Welcome)
Wall-to-wall carpets and cablevision, laundry and parking.

CHRISTIE POINT APTS.
PORTAGE INLET WATERFRONT APARTMENTS WITH A VIEW
Available May 1
$135—2-bedroom. Adult only. Ground floor.
$145—2 bedroom. Adult only.
Rent includes heat, cablevision, living room drapes, range and fridge. Features outdoor pool, boat dock, hobby room and recreational room.
2951 Craigowan Rd. 385-0644
NO PETS

576 SIMCOE STREET
THE HENRY HUDSON
One — 1-bedroom suite, $137
One — Bachelor suite, $115.
Suitable pets accepted. Resident manager, Mr. J. Y. Woods, 386-6446.

$132
OAKVIEW MANOR—3420 QUADRA
1-BDRM. Suite from $132
2-BDRM. Suite from $164
Wall-to-wall carpet, drapes, cablevision.
CHILD WELCOME
P. R. BROWN and SONS LIMITED
762 Fort Street 385-3435

WEDGEWOOD TERRACE
1655 Chambers
Large de luxe, 2-bedroom suite, $137.50; large, de luxe 1-bedroom suite, $120. Wall-wall carpets, elevator, free laundry and parking. Bus at door. Apply manager, 382-0982.

OAKLANDS MANOR
Hillside and Cedar Hill Road
New block near Simpsons-Sears. Elevator, balconies, cable TV. 1-bedroom from $125. Resident Manager, 383-4808 or 386-0266.

CRANLEIGH HOUSE
2184 Cadboro Bay Rd.
1 BR. May 1 — $136
Mrs. Robson — 592-9711
D. F. HANLEY AGENCIES LTD.
386-7761

THE CHATELAINE
1433 Elford St. 383-6809
1-bedroom suite, $120.
Two 2-bedroom stes., $140 and $150
NEW MODERN BUILDING

VALENCIA
660 Niagara St.
Studio $115, 1 BR $134
Mrs. Lee — 386-2843
D. F. HANLEY AGENCIES LTD.
385-7761

OPPOSITE PARK
Available May 1st, large 1-bedroom suite, quiet block. Mature adults only. No pets. $135 includes stove, fridge, cablevision. 388-4035, evenings.

OAK BAY AVENUE—DE LUXE 2-bedroom suite in five-plex. Range, fridge, cablevision, etc. Own entrance. $110. Adults only. No pets. 384-3845.

OAK BAY MODERN COMPACT one bedroom suite, elevator, cable vision. Free laundry. On bus route $124. Immediate. 592-0255 or Mears' Oak Bay Realty Ltd. 598-3321.

AVAILABLE MAY 1. COOK-FAIRfield area. 1-bedroom suite in modern apartment. 479-4024 or 383-1233.

LANGFORD — COLWOOD, MAY 1st. Large 2-bedroom apartment. 2 children welcome. $135 month. 478-4109.

ROYAL REEF APTS.
840 DALLAS
1-bedroom apartment, sauna, cablevision. 385-3839.

LARGE SINGLE BEDROOM suite, clean and quiet. 1 or 2 quiet people. $125. Aura Apts. 1249 Fort. 386-7818.

MT. EDWARDS APTS.
2 BEDROOM, WARM, SUNNY, 3 blocks town, adults only. 383-8818.

$105. 1 BEDROOM SUITE. 425 Wilson St. May 1st occupancy. 382-1179.

1-BEDROOM GROUND FLOOR suite, Gorge-Tillicum. Partially or unfurnished. 383-0100.

1-BEDROOM SUITE, GROUND floor, near Cathedral, quiet. 1035 Rockland.

ESQUIMALT. 1 AND 2-BEDROOM suites. No pets. 656-1779.

200 APARTMEN[TS TO] RENT UNFU[RNISHED]

VICTORIA'S F[...]
APARTMENT C[...]
COLONY PARK
In the University [...]
1880 Poplar St. at Ric[...]
For total livin[g]
NEAR . . .
Shopping, Racquet C[...]
Golf Clubs and bus.
COMPARE T[...]
FEATURES:
Range, self-cleaning
Refrigerator with automatic defrost.
Exceptional soundpr[...]
with concrete sub-fl[...]
Garburator in each [...]
Luxury wall-to-wall [...]
Indoor heated pool
Hydro-therapy swirl [...]
Cablevision-FM
Sauna Room and Sh[...]
Hobby Room. Game [...]
1-BEDROOM SU[ITES]
from $14[...]
No 2-Bedroom Suites
Appointment t[o ...]
Phone Mr. or Mrs. [...]trand. Resident M[...] Ste. 119.
477-1711

On Waterfr[ont]
MARINA PA[RK]
APARTMEN[TS]
2000 WHITE BIRCH R[...]
Just North of Resthaven
Sea View Fr[...]
Most Suite[s]
(even from the ki[...])
—Large roomy size [...] privacy
—Self-cleaning oven ran[ge]
—Large 2-door refrigera[tor]
—Sauna and shower
—Health and Exercise r[oom]
—Hobby room
Come and see the ma[ny] luxe features in these suites.
Rent includes hot w[ater] and cablevision.
1-Bedrm. suite fro[m]
2-Bdrm. suite from
Resident Mana[gers]
Mr. and Mrs. S.
656-1616 or 477

THE
PRINCESS PAT
701 - 703 Esquim[alt]
View the Blue [...]
and Inner Ha[rbour]
From our Spaciou[s ...]
—Cable vision
—Lounge
—Sauna
—Controlled Entra[nce]
—Sound proofing
—Recreation Room
—Child 2 and u[...]
come
Available now—1 [...]
suites from $128.
Inquiries 9 a.m. t[...]
Phone 382-2[...]

LORD AND LADY
The Simcoe
"Victoria's
Prestige Addr[ess]
1 or 2 bedro[om]
furnished or unfurn[ished]
One 3 bedroom, o[...]
Large heated pool
Delightful Garden [...]
Sauna's
Soundproofing
Wall-to-wall carpet,
Free outdoor parki[ng]
Recreation room
Lounge
Cablevision
Controlled entrance
440 - 450 Simcoe St

HERITAGE H[...]
520 RITHET
One block from [...] waterfront. 3 blo[cks] Beacon Hill Park, view of the st[...]
Only 2—1-bedr[oom] suites remain[...]
RESIDENT MA[NAGER]
SUITE No. [...]
386-3975

BURNSIDE GA[...]
3622 TILLICUM
AVAILABLE
2-Bedroom Fa[...]
Accommoda[tion]
Colored Appli[ances]
Heat, Water, Ca[...]
Children Wel[come]
To View
Call 384-0034, [...]

LEELA HEIG[HTS]
Fort and Oak Bay
Outstanding views, c[...]ances, elevator, c[...]trances, pressurized h[...] on all main bus route[s]
1 bedroom from
2 bedrooms (1 only)
592-7371

VISCOUNT MA[...]
950 ROCKLAND
1 bedroom suite $130 free.
Forget about buses — quiet owner managed almost a retirement ho[...] park. Only 2½ blocks f[...] yet on a very quiet laundry with all usual new building. Quiet ma[...] 592-1551, 382-7437

PACIFIC SH[...]
2181 Haultai[n]
Available now. Nice q[...] near bus and shops. rooms. 1-Br. $115. 2-B[r ...] Caretaker, 592-6350 [...] Trust Co., 386-2111, Loc [...]

CHALE[T]
1465 Fort St
1 BR $110-$1[...]
Mrs. Burrows [...]
D. F. HANLEY AGEN[CIES]
385-7761

2-BEDROOM TOWNHO[USE ...]versity Gardens. 1½ family room opening o[...] lawns, sundeck, parkin[g] water, cablevision a[...] included. Available M[...] $175. 386-6235.

OAK BAY VILL[A]
Available May 1st. large 1-bedroom apart[ment ...] year old, wall-to-wall vision, etc. $125 per m[onth ...] or 598-1244

LARGE LIVING ROOM kitchen, bathroom, one modern block, near Hospital. Cablevision, room. $120. Adults. 386-[...]

CLEARVIEW APARTM[ENTS] Large 2-bedroom suite dry, cable TV, mod[...]ences. 384-7785 or 386 19[...]

ONE BEDROOM laundry, carpet. Avail[able] Kingswood Apt. 2552 Street. 592-2218.

ONE BEDROOM $130. $105. New quiet buildi[ng] Terrace Apartment, 108[...] Fort. 592-2218.

AVAILABLE IMMEI[DIATELY ...] bedroom suite. Includes fridge and stove, [...] evenings.

ONE BEDROOM laundry. Tremaine Ap[...] Stanley Street at Fort. [...]

LARGE BACHELOR S[UITE ...] light, water included. [...] 382-2318.

$125. 1011 PANDORA [...]tive 1-bedroom suite, [...] 3066.

SELF-CONTAINED suite, James Bay, mid[...] preferred. 384-2361.

1 BEDROOM, APR[IL ...] Hillside Avenue, $120 [...] 7009.

SUITE FOR R[ENT]
383-2064

200 APARTMENTS TO RENT UNFURNISHED

OPEN HOUSE
EVERY DAY
9 A.M. TO 9 P.M.
CAIRN VILLA
Luxury new block in a lovely quiet parklike setting. Located off Old Esquimalt Rd. — just west of Lampson.
—wall-to-wall carpets.
—colored fixtures.
—elevator, controlled entrance.
—beautiful panoramic views overlooking city and harbour.
1 Bedroom $125
2 Bedroom $155
Compare this rental value before you decide on an apartment.
BROWN BROS. AGENCIES
385-8771 anytime
Free Transportation Available.

Now Renting
THE ROYAL LYNNWOOD
1310 HILLSIDE AVENUE
Spacious one and two-bedroom suites await your inspection in this new block. Wall to wall carpets, cablevision, balconies, controlled entrance; nice area and located on bus line.
Resident Managers: Phone 385-8454
1-BEDRM suites from $127
Rental Agents:
P.R. Brown and Sons Limited
762 Fort Street 385-3435

OPEN FOR VIEWING
OPEN FOR VIEWING
9 A.M. TO 9 P.M.
TIDELINE APARTMENTS
1470 DALLAS RD.
COMPARE THIS RENTAL VALUE BEFORE YOU DECIDE ON AN APARTMENT.
New building with lovely panoramic views. Lovely carpets, electric kitchen, elevator and controlled entrance.
Bachelor $115
1-bedroom from $130
2 bedroom from $155
BROWN BROS. AGENCIES
385-8771 anytime
Free transportation available

OPEN FOR VIEWING
9 a.m. to 9 p.m.
SKYLINE GORGE APARTMENTS
2925 Qu'Appelle
Beautiful panoramic views overlooking the Gorge waterways. Featuring lovely carpets, spacious dining rooms, coloured appliances, elevator. Resident caretaker. Close to bus and shops.
1 bedroom from $127
2 bedroom from $155
BROWN BROS. AGENCIES
385-8771 anytime
Free transportation available

FAIRVIEW MANOR
505 Trutch St.
One, two bedroom suite with lovely view available for immediate occupancy.
One bedroom suite on Third Floor with wall-to-wall carpet for May 1st occupancy at $140.
This modern apartment is within walking distance of town, has free laundry facilities, mail delivery to suites, locked entrance and caretakers who care.
Call Resident Managers
383-7977
Builders and Developers

OPEN FOR VIEWING
9 A.M. TO 9 P.M.
BOWKER MANOR
2233 BOWKER AVE.
Luxury new building on a quiet street near bus, shops and Willows Beach. Lovely carpets, colored appliances, extra large rooms, walk-in closets. Congenial resident manager.
1 BEDROOMS FROM $135
BROWN BROS. AGENCIES
385-8771 ANYTIME

DARDANELLES
NEW APT. BLOCK
1445 Fort 386-0467
1 Bedroom $130
2 bedroom $155-$160
(Child Welcome)
Wall-to-wall carpets and cablevision, laundry and parking.

CHRISTIE POINT APTS.
PORTAGE INLET WATERFRONT APARTMENTS WITH A VIEW
Available May 1
$135—2-bedroom. Adult only. Ground floor.
$145—2 bedroom. Adult only.
Rent includes heat, cablevision, living room drapes, range and fridge. Features outdoor pool, boat dock, hobby room and recreational room.
2951 Craigowan Rd. 385-0644
NO PETS

576 SIMCOE STREET
THE HENRY HUDSON
One — 1-bedroom suite, $137.
One — Bachelor suite, $115.
Suitable pets accepted. Resident manager, Mr. J. Y. Woods, 386-6446.

$132
OAKVIEW MANOR—3420 QUADRA
1-BDRM. Suite from $132
2-BDRM. Suite from $164
Wall-to-wall carpet, drapes, cablevision.
CHILD WELCOME
P. R. BROWN and SONS LIMITED
762 Fort Street 385-3435

WEDGEWOOD TERRACE
1655 Chambers
Large de luxe, 2-bedroom suite, $137.50; large, de luxe 1-bedroom suite, $120. Wall-wall carpets, elevator, free laundry and parking. Bus at door. Apply manager, 382-0982.

OAKLANDS MANOR
Hillside and Cedar Hill Road
New block near Simpsons-Sears. Elevator, balconies, cable TV. 1-bedroom from $125. Resident Manager, 383-4808 or 386-0266.

CRANLEIGH HOUSE
2184 Cadboro Bay Rd.
1 BR, May 1 — $136
Mrs. Robson — 592-9711
D. F. HANLEY AGENCIES LTD.
385-7761

THE CHATELAINE
1435 Elford St. 383-6809
1-bedroom suite, $120.
Two 2-bedroom stes., $140 and $150
NEW MODERN BUILDING

VALENCIA
660 Niagara St.
Studio $115, 1 BR $134
Mrs. Lee — 386-2843
D. F. HANLEY AGENCIES LTD.
385-7761

OPPOSITE PARK
Available May 1st, large 1-bedroom suite, quiet block. Mature adults only. No pets. $95 includes stove, fridge, cablevision. 388-4035, evenings.

OAK BAY AVENUE—DE LUXE 2-bedroom suite in five-plex. Range, fridge, cablevision, etc. Own entrance. $110. Adults only. No pets. 384-3845.

OAK BAY MODERN COMPACT one bedroom suite, elevator, cable vision. Free laundry. On bus route. $124. Immediate. 592-0255 or Mears' Oak Bay Realty Ltd. 598-3321.

AVAILABLE MAY 1. COOK-FAIRfield area. 1-bedroom suite in modern apartment. 479-4024 or 383-1233.

LANGFORD — COLWOOD, MAY 1st. Large 2-bedroom apartment. 2 children welcome. $135 month. 478-4109.

ROYAL REEF APTS.
640 DALLAS
1-bedroom apartment, sauna, cablevision. 385-3839.

LARGE SINGLE BEDROOM suite, clean and quiet. 1 or 2 quiet people. $125. Aura Apts. 1249 Fort. 386-7818.

MT. EDWARDS APTS.
2 BEDROOM, WARM, SUNNY, 3 blocks town, adults only. 383-8818.

$105. 1 BEDROOM SUITE. 425 Wilson St. May 1st occupancy. 382-1179.

1-BEDROOM GROUND FLOOR suite, Gorge-Tillicum. Partially or unfurnished. 383-0100.

1-BEDROOM SUITE, GROUND floor, near Cathedral, quiet. 1035 Rockland.

ESQUIMALT. 1 AND 2-BEDROOM suites. No pets. 656-1779.

VICTORIA'S FINEST APARTMENT COMPLEX
COLONY PARK MANOR
In the University Area
1880 Poplar St. at Richmond Rd.
For total living!
NEAR . . .
Shopping, Racquet Club, Golf Clubs and bus.
COMPARE THESE FEATURES:
Range, self-cleaning oven
Refrigerator with automatic defrost
Exceptional soundproofing with concrete sub-floors
Garburator in each suite
Luxury wall-to-wall carpet
Indoor heated pool
Hydro-therapy swirl pool
Cablevision-FM
Sauna Room and Showers
Hobby Room, Games Room.
1-BEDROOM SUITES
from $145
No 2-Bedroom Suites Available
Appointment to view
Phone Mr. or Mrs. D. Bertrand, Resident Managers, Ste. 119.
477-1711

On Waterfront
MARINA PARK APARTMENTS
2000 WHITE BIRCH RD., SIDNEY
Just North of Resthaven Hospital
Sea View From Most Suites
(even from the kitchen)
—Large roomy size balcony with privacy
—Self-cleaning oven ranges
—Large 2-door refrigerators
—Sauna and shower
—Health and Exercise room
—Hobby room
Come and see the many, many de luxe features in these brand new suites.
Rent includes hot water heating and cablevision.
1-Bedrm. suite from $135
2-Bdrm. suite from $165
Resident Managers
Mr. and Mrs. S. Arden
656-1616 or 477-2300

THE PRINCESS PATRICIA
701 - 703 Esquimalt Rd.
View the Blue Pacific and Inner Harbor
From our Spacious Suites
—Cable vision
—Lounge
—Sauna
—Controlled Entrances
—Sound proofing
—Recreation Room
—Child 2 and under welcome
Available now—1 bedroom suites from $128.
Inquiries 9 a.m. to 8 p.m.
Phone 382-2223

LORD AND LADY SIMCOE
The Simcoes
"Victoria's Prestige Address"
1 or 2 bedroom suites furnished or unfurnished.
One 3 bedroom, only $225
Large heated pool in Delightful Garden Setting
Sauna's
Soundproofing
Wall-to-wall carpet
Free outdoor parking
Recreation room
Lounge
Cablevision
Controlled entrances
440 - 450 Simcoe St. 385-3111

HERITAGE HOUSE
520 RITHET ST.
One block from Dallas Rd. waterfront. 3 blocks from Beacon Hill Park, beautiful view of the straits.
Only 2—1-bedroom suites remaining
RESIDENT MANAGER
SUITE No. 401
386-3975

BURNSIDE GARDENS
3622 TILLICUM RD.
AVAILABLE NOW
2-Bedroom Family Accommodation
Colored Appliances, Heat, Water, Cablevision
Children Welcome
To View
Call 384-0034, 384-4365

LEELA HEIGHTS
Fort and Oak Bay Junction
Outstanding views, colored appliances, elevator, controlled entrances, pressurized halls, situated on all main bus routes.
1 bedroom from $125
2 bedrooms (1 only) $160
592-7371

VISCOUNT MANOR
950 ROCKLAND AVE.
1 bedroom suite $130. May rent free.
Forget about buses — live in a quiet owner managed apartment, almost a retirement home beside a park. Only 2½ blocks from Douglas yet on a very quiet street. Free laundry with all usual amenities of new building. Quiet mature adults. 592-1551, 382-7437.

PACIFIC SHORES
2181 Haultain
Available now. Nice quiet location near bus and shops. Extra large rooms. 1-Br. $115. 2-Br. $139. Res. Caretaker, 592-6350 or Montreal Trust Co., 386-2111, Loc. 35.

CHALET
1465 Fort St.
1 BR $110-$119
Mrs. Burrows — 384-3888
D. F. HANLEY AGENCIES LTD.
385-7761

2-BEDROOM TOWNHOUSE IN UNIversity Gardens. 1½ bathrooms, family room opening on to spacious lawns, sundeck, parking, heat, hot water, cablevision and drapes included. Available May 15. Rent $175. 386-6235.

OAK BAY VILLAGE
Available May 1st. Exceptionally large 1-bedroom apartment, only 1 year old, wall-to-wall carpet, cablevision, etc. $125 per month. 383-4168 or 598-1244.

LARGE LIVING ROOM, DINETTE, kitchen, bathroom, one-bedroom, in modern block, near St. Joseph's Hospital. Cablevision, laundry room. $120. Adults. 386-2385.

CLEARVIEW APARTMENTS, $142. Large 2-bedroom suite, free laundry, cable TV, modern conveniences. 384-7785 or 386-1961.

ONE BEDROOM $110, FREE laundry, carpet. Available May 1. Kingswood Apt. 2552 Vancouver Street, 592-2218.

ONE BEDROOM $130. BACHELOR, $105. New quiet building. Belmont Terrace Apartment, 1080 Belmont at Fort. 592-2218.

AVAILABLE IMMEDIATELY 1 bedroom suite. Includes heat, water, fridge and stove, $95. 592-0846 evenings.

ONE BEDROOM $125. FREE laundry. Tremaine Apartment, 1311 Stanley Street at Fort. 592-2218.

LARGE BACHELOR SUITE, HEAT, light, water included. $105. 388-7491, 382-2318.

$125. 1011 PANDORA. ATTRACtive 1-bedroom suite, spacious. 385-3066.

SELF-CONTAINED BACHELOR suite, James Bay, middle-aged lady preferred. 384-2361.

1 BEDROOM, APRIL 1, 904 Hillside Avenue, $120 month. 385-7009.

SUITE FOR RENT
383-2064

BRAND NEW
"THE OAK BAY MALL"
2025 OAK BAY AVENUE
Centrally located to bus, shopping centre, UVic, Jubilee and leisure areas. Luxury apartment with bright de luxe suites.
FACILITIES AVAILABLE
—BILLIARD ROOM
—SAUNA ROOM
—WORKSHOP
—High quality soundproofing; concrete floors.
—6" insulated double walls.
—Atractive wall-to-wall carpets—High density underlay.
—Quick, clean heat with thermostat
—Free cablevision and storage
—De luxe factory-made cabinets, colored automatic appliances.
—Feature wallpaper and chandelier.
—Generous living areas
—Built-in China shelves
—Cushion floors in kitchen and bath
—Ceramic tiling, coloured vanities
—Fibreglass draperies — fireproof
—Self-closing fire doors
—Silent elevator
—Covered parking
—Courteous, efficient managers —
—All suites include heat, cablevision, drapes, storage, parking.
1-BEDROOM $135
Mr. and Mrs. Piper
Suite 410, 598-3702

OAK BAY
BRAND NEW
WINCHESTER COURT
"The Building with the Courtyard"
—32 de luxe extra spacious suites.
—Quality wall-to-wall carpeting.
—Concrete floors, double walls.
—BILLIARD ROOM
—SAUNA ROOM
—WORKSHOP
—Walnut kitchen cabinets.
—Feature wallpaper, china shelves.
—Coloured appliances.
—Cushion floor kitchen and bath.
—Generous living area.
—All suites include heat, cablevision, drapes, storage, parking.
—Courteous resident managers.
1 BEDROOM $135
223-1063 Foul Bay Rd.
Call Mr. and Mrs. R. Bowlby
598-1790

NEW
THE DEVON OAKS
1066 FOUL BAY ROAD
Quiet, desirable location. Close to shopping, bus routes, Jubilee and leisure areas.
—Excellent soundproofing
—6" insulated double walls
—Concrete floors
—Walnut kitchen cabinets
—Colored appliances
—Cushion floor kitchen and bath
—Feature wallpaper, china shelves
—Quality wall-to-wall carpeting
—Generous living areas
—All suites include heat, cablevision, drapes, storage, parking
—Courteous resident managers
1 BEDROOM $139
Manager: Mr. and Mrs. J. W. Bowlby, 598-2986.

PARK PACIFIC APARTMENTS LTD.
For details and transportation to view all above suites, call Mr. Bowlby, Prop. Mgr. 598-1790.

MARIFIELD PARK
LARGE BEAUTIFULLY DECORated apartments with sunken bath, 12x15 bedroom and plush wall-to-wall carpets, 1-bedroom from $125. Adults only. No pets. Residential manager 383-7628. Goward Developments Ltd., 562-6 Simcoe.

GRANADA COURT
1233 FAIRFIELD ROAD
PRESTIGE APARTMENT
We have everything a new modern apartment can offer from controlled entrance, large bright laundry room, sauna bath, hobby shop, and billiard room. Located in a quiet area in a quiet building with landscaped gardens and near town with three bus routes to serve you. Most important we have kindly friendly and attentive managers always ready to be of personal help.
1-Bedroom Suites From $147
2-Bedroom Suites From $175
DO PLEASE CALL MRS. VENNARD
385-3042
OR
KER & STEPHENSON LIMITED, 385-3411

"MONTE CARLO"
1030 Pendergast St.
1-bedroom suite, $130-$140
Quiet desirable location, near Beacon Hill Park, shopping, bus and town. All the features in a new quality building. Call Res. Manager, 384-1044.

"CASA MONTEGO"
1035 Pendergast St.
1-bedroom suite, $130
This modern apartment within walking distance of town, very quiet building.
Call Res. Manager, 382-4090

"BARCELONA MANOR"
1022 Pendergast St.
For those who prefer small quiet block in perfect location.
1-bedroom suite, $135
Call Res. Manager, 386-0172
G. and O. Holdings, 598-4821

WELLINGTON MANOR
1670 Fort Street
1 bedroom $120
2 bedroom $140
Modern block with elevator, controlled entrance, and free laundry facilities. Close to shopping and transportation. See Resident Manager or call 385-1567 or 384-3698.

AVAILABLE NOW
Spacious modern 2-bedroom suite. Quiet block close to Jubilee Hospital, bus and stores. Only $148 including cablevision, parking, elevator, new drapes, colored appliances, laundry and balcony. Call Manager, 382-6508. 1760 Fort St.

CROFT HOUSE
128 CROFT ST.
One-bedroom suite, $122. Two-bedroom suite, $160. All amenities. Close to shopping, park, Parliament Buildings and sea. Resident manager 382-8096.

PRINCESS CHARLOTTE APTS.
467 Lampson St.
Large spacious 2-bedroom suite, available 15th of May. Large spacious 1-bedroom suite, available May 1. Pets welcome. Res. Manager, Suite 104, 386-3751.

BEACON HILL PARK
Heywood Avenue, 1 bedroom, $120. Vancouver Street, 1 bedroom, $115. 1 bachelor, $85, furnished, $95. In private houses. Middle aged or elderly persons. 382-8947.

CASA MARIA
1601 Jubilee Ave.
1 BR, May 1 — $130
Mr. Bergh — 383-0766
D. F. HANLEY AGENCIES LTD.
385-7761

AVAILABLE MAY 1ST. MODERN, large, 1-bedroom suite. Main floor. Has balcony, stove, fridge, free laundry, cablevision, parking. Walking distance to town. $113.50. 384-6746.

HILLSIDE-COOK AREA. LARGE de luxe suite, 1 bedroom, $117.50; includes heat, cablevision, fridge, 30" range. Free washer and dryer. 384-1622.

BEAUTIFUL 1-BEDROOM SUITE for mature couple at reduced rent for light caretaking duties. See caretaker, 1126 Richardson, before 5 or phone 592-6245 evenings.

RIDGE APTS., 2120 RIDGE RD. Very attractive 1-bedroom suite with carpets, drapes, cablevision, etc. $120. Babies welcome. To view call Mr. Krieger, 598-5706.

MAGDELINE COURT
1172 YATES
Cosy 1- and 2-bedroom apt. Close to downtown. All modern conveniences.

BEAUTIFUL LARGE SUITE, 2-bedroom, living room, dining room with French doors, on Main floor. For quiet couple. $140. 1326 Yates St. 383-8718.

HILLSIDE-COOK AREA. LARGE de luxe suite: 1 bedroom, $117.50; includes heat, cablevision, fridge, 30" range. Free washer and dryer. 384-1622.

DE LUXE 2-BEDROOM SUITE. Wall-to-wall carpeting, drapes, balcony. $145. Gorge Vale Apartments, 1180 Colville Road.

HILLSIDE-COOK AREA, 1-bedroom suite, $85. 479-2684.

XXXXXXXXXX
X BOULTBEE X
X SWEET X
X Realty X
X Ltd. X
X X
X
YORKSHIRE TRUST AFFILIATE
OLYMPIC COURT APARTMENTS
827 Selkirk Street
Esquimalt
Close to Gorge Vale Golf Course,
EXTREMELY QUIET AREA
OPEN TO VIEW DAILY
2:00 to 4:00 p.m.
A brand new apartment block on scenic Selkirk Street, close to City Centre. ALL are ONE-bedroom suites so not suitable for children and no pets permitted.
—Modern soundproofing
—Laundry facilities
—Balconies
—Clean electric heat
—Carpeted throughout
—Quality bathroom and kitchen equipment
—Attractive lighting fixtures
—Rents from $132
Pay only your telephone. Your rent includes heat, light, cooking and cablevision.
CALL 388-5561 ANYTIME OR 382-5586

TUDOR ESTATES LTD.
2030 DOUGLAS ST.
LOOKING FOR AN APARTMENT IN VICTORIA OR OAK BAY? ARE YOU LOOKING FOR LUXURY WITH WALL-TO-WALL, DRAPES, KITCHENS, CABLEVISION, CONTROLLED ENTRANCE, HOT WATER HEAT AND PATIOS? THEN LOOK AT THESE APARTMENTS.
OAK BAY
2100 GRANITE, PHONE 592-9883
1-BEDROOM FROM $134
MARQUEE COURT
2095 OAK BAY AVE. PHONE 592-9004
1-BEDROOM FROM $132
MITCHELL OAKS
2065 OAK BAY AVE. PHONE 598-3285
1-BEDROOM FROM $130
GREATER VICTORIA
THE RICHELIEU
3187 SHELBOURNE. PHONE 592-0554
1-BEDROOM FROM $127
2-BEDROOM FROM $171
THE FONTAINEBLEAU
3159 SHELBOURNE. PHONE 592-4154
1-BEDROOM FROM $127
2-BEDROOM FROM $166
CHARTWELL HOUSE
1343 HARRISON. PHONE 382-0863
1-BEDROOM, FOURTH FLOOR. $135
2-BEDROOM, FOURTH FLOOR. $168

WEYBRIDGE MANOR
MINUTES TO TOWN
Conveniently located, Gov't and Simcoe, steps to Beacon Hill Park and sea. Large modern apartments featuring:
—W-W carpet
—Drapes
—Coloured appliances
—Controlled entrance
—Cablevision and more!
1-BR. suites available. To view call resident managers: Mr. or Mrs. Campbell, 385-8664, Ste. 208 or
CONCORD REALTY LTD.
388-5471

Open for viewing
9 A.M. to 9 P.M.
BARRINGTON MANOR
2174 Cadboro Bay Rd.
Luxury building with all the latest conveniences. Near bus, shops, and Willows Beach. Lovely carpets or parquet floors.
One-bedroom suites from $125
Two-bedroom suites from $150
Brown Bros Agencies
385-8771 anytime

XXXXXXXXXXXXXXXX
THE GLENWOOD
206 OSWEGO
Close to Sea — Parks and Town. Fully Modern one and two-Br. Apts., $125 to $140. Available May 1st. Adults only. To view:
Res. Caretaker, 383-8508
or
Montreal Trust, 386-2111, L. 35
XXXXXXXXXXXXXXXX

PRAIRIE FOLK
Make Harrison House your new home in Victoria. Enjoy the privilege of being able to join our exclusive Prairie Dog Club situated high atop the apartments. Entertain your friends or enjoy the company of your fellow residents in a friendly game of cribbage, bridge, bingo or the pastime of your choice. Single and double bedroom suites. Mr. Bentley, 382-0580 or 385-5911.

LAMPSON COURT
$500 DOWN
3-bedroom Townhouses. Monthly payments to qualified applicants lower than rent.
Phone:
Mr. Waring 382-2159

GRENADIER MANOR
1537 BELCHER AVE.
Modern building on a nice quiet street with all the latest conveniences. Near bus and stores. 1 bedrooms from $127 with nice balcony. Resident caretaker, 385-3503.
Brown Bros Agencies
385-8771 anytime

BECKLEY MANOR
548 DALLAS RD.
2-Bedroom Suite $185
Hardwood Floors
Covered Indoor Pool
Roof Lounge
Phone 384-4832

XXXXXXXXXXXXXXXXXXXXX
BEGBIE OAKS
1550 BEGBIE ST.
2-Bdrm ste. in attractive ranch style apt. No steps. Quiet location. All modern conveniences. FREE heat, cablevision, laundry, large storage. Quiet middle-aged tenants. $135. June 1. 383-3637, 479-3077.
XXXXXXXXXXXXXXXXXXXXX

CAMILIN MANOR
1210 Balmoral
BACH., 1 and 2-BR suites. Call Resident Mgr. 385-4083, Suite 201, or
CONCORD REALTY LTD.
388-5471

GOODACRE TOWERS
350 and 360 DOUGLAS ST.
Directly opposite Goodacre Lake in beautiful Beacon Hill Park. Customary highrise amenities. 1-bedroom suites available for immediate occupancy. For further rental information phone 385-8111, 9 to 5.

ASHTON OAKS
1145 Bay St.
One Child Accepted
1 BR, May 1 — $132
Mrs. Bennett — 384-7761
D. F. HANLEY AGENCIES LTD.
385-7761

ROYAL LANCER APTS.
Close to Shelbourne Plaza, 1-bedroom suite, controlled entrance, elevator, free laundry, cablevision and parking. $123. 477-4498.

NOR GARDEN COURT, SIDNEY
1 and 2-bedroom unfurnished and furnished. 656-3612.

BEACON HILL. SMALL APARTment block. 1-bedroom, middle-aged or retired people. 382-0150.

ESQUIMALT DE LUXE SELF-contained. 2-bedroom, cablevision, laundry, bus 382-4461, 384-3462.

ELMWOOD TERRACE
1399 Stanley at Pandora
On quiet Stanley Avenue, shaded by giant elm trees with convenient bus stops at each end of short street.
All the features expected in a new quality building:
—Carpeted throughout
—Luxurious wall-to-wall drapes
—Clean electric heat
—Very large balconies
—Cablevision
—Thorough soundproofing
—Beautifully landscaped
—Sauna, exercise room
—Billiards and ping-pong
—Laundry
—Roof sundeck
—And much more!
AVAILABLE MAY 1
ONE-BEDROOM TOP FLOOR SUITE $134
AVAILABLE MAY 15
TWO-BEDROOM CORNER SUITE $156
AVAILABLE JUNE 1
ONE-BEDROOM FOURTH FLOOR SUITE $132
Resident Manager: 388-6718
Adults Only — No Pets
Diamond Developments Ltd.

CHARTER HOUSE
435 Michigan
384-8923
2 Bedrooms Available

REGENT TOWERS
415 Michigan
383-6216
Bachelor Stes. Available
1 Bedroom Available
2 Bedroooms with 1½ Bathrooms Available
—Swimming pool
—Covered parking
—Cablevision
—Located in spacious well-kept grounds
—Pleasant stroll to downtown
—Choice ocean view
All Rental Enquiries Welcome
Managed by
NORTH WEST TRUST
386-3534

OPEN HOUSE
MOUNT DOUGLAS COURT
1550 ARROW ROAD NEAR MCKENZIE AND CEDAR HILL ROAD
(SPONSORED BY THE ANGLICAN CHURCH)
BACHELOR SUITES FOR RETIRED PERSONS
$85 MONTHLY INCLUDING HEAT, HOT WATER, DRAPES, CABLEVISION, FREE LAUNDRY FACILITIES AND FREE PARKING.
UNIVERSITY SHOPPING CENTRE WITHIN ONE BLOCK.
OPEN TO VIEW APRIL 24 and 25, SATURDAY 11 TO 4 P.M., SUNDAY 2 TO 4 P.M.

ANTRIM COURT
2310 QUADRA ST.
1 Bedroom from $135
New spacious one-bedroom suites open for inspection. Featuring wall-to-wall carpets, controlled entrance, large balconies, cablevision, elevator, and undercover parking. Across from new swimming pool, 2 blocks north of Curling Rink and Arena. To view phone 477-1731 or see manager, suite No. 101.
O.K. RENTALS

ORCHARD HOUSE
Adjacent to Parliament Building and Beacon Hill Park
1 bedroom from $130
2 bedroom, from $170
647 Michigan
Phone 382-4650

UNIVERSITY DISTRICT
TARA COURT
3880 SHELBOURNE ST.
Spacious, carpeted 1-bedroom suite, $134; also 2-bedroom suite with patio, $154, modern block, adults, not pets. 477-4665, 477-3038. Clarke and Wallace Realty.

VANCOUVER VILLA
710 Vancouver, corner Collinson. 5 minutes walk to town. All modern amenities.
1-bedroom, $130 to $138.
Call res. manager, 388-9625
G and O Holdings
Call anytime 598-4821

MADRONA MANOR
1955 ASHGROVE ST.
1-bedroom suite, $125. 2-bedroom suite, $160. Near shopping centre, bus transportation, Jubilee Hospital. Resident Manager, 385-0992.

CARNABY TERRACE
1520 Belcher Ave.
1 BR, May 1 — $127
Mrs. Courtemanch — 385-5959
D. F. HANLEY AGENCIES LTD.
385-7761

1- TO 2-BEDROOM SUITES WITH panoramic sea-city view at Foul Bay Road and Crescent. $110 per month. Phone after 5 p.m. 598-1223 or 598-1103.

1-BEDROOM SUITE, KITCHEN, dining room, living room. Free utility. Hot water heated. $95 per month. After 6 p.m., 385-1008.

CLEAN, BRIGHT, 1-BEDROOM apartment, fireplace, private entrance, $80. 1-$110. 2440 Foul Bay Road. Saturday, Sunday, 2-4 p.m.

OCEAN FRONT AND VIEW
1 bedroom. $115, $125, $130, $135 monthly. The most beautiful location. 628 Dallas Rd.

LARGE 2 BEDROOM APARTment. Esquimalt. ½ block to plaza. 385-3848.

2-BEDROOM SUITE. NICE SEA view. Located 943 Esquimalt Rd. 385-1008, after 6 p.m.

FAIRFIELD, EXTRA LARGE 2-bedroom suite, children welcome. 383-3205.

MODERN 1-BEDROOM APARTment, $110. Quiet. 821 Queens. 384-3861.

TWIN HOLLY APARTMENTS, 476 Lampson St., spacious 2-bedroom available May 1st. 385-2269.

1585 OAK BAY AVENUE, OAK Heights Apartments, 1-bedroom, $120, includes everything. 385-8244.

SIDNEY. NEW 1-BEDROOM SUITE on main floor, $115 monthly, includes utilities. 656-4864.

2-BEDROOM SUITE, STOVE, fridge, heat, water, adults only, no pets. $115. 385-4118.

LARGE MODERN BACHELOR suite, reasonable rent, adults. 598-2515.

1-BEDROOM SUITE. CLOSE IN. Adults. Suitable pets welcome. 385-4304.

SELF-CONTAINED 3-ROOM suite, $68. Sidney. Quiet adults. 652-2776.

2-BEDROOM SUITE. FRIDGE AND gas stove. 630 Wilson. 388-6014.

1-BEDROOM, $105 MONTH. 1385 Rockland Ave. 598-3764.

1 BEDROOM. $125. FREE LAUNdry. Wall-to-wall. Central location. Glencairn Apt., 477 Superior St., 592-2218.

UPSTAIRS, 2-BEDROOM SUITE, $95. Jubilee Area. Phone 386-7171.

THE BELGROVE
1 bedroom de luxe with view, balconies, $130. Elevator, adults, free automatic laundry, hardwood floor, bus. 1505 Belcher, corner of Oak Bay Avenue. Resident caretaker, 382-7405.

CAMELOT APTS.
NEAR UNIVERSITY
2-bedroom apartment, wall-to-wall carpet, $160. Also 1 large bedroom, $130. Cablevision, heat, parking, laundry. Adults only, no pets. 477-4320.

EL CAMINO APTS.
1530 BELCHER
1 and 2-bedroom luxury suites. We do not have a pool or sauna, but we do have lower rent. Manager, 384-1078.

AILSA MANSION — 520 COOK — roomy 1 bedrm suite, free cablevision.
$105
Call Mr. Webb — 592-3130
Swinerton, Stewart Clark, Ltd.
385-2481

LOUISE APRTS — 1143 PANDORA Ave. — 1 Bedroom suite, decorated as new, quiet, $120 a month. Large rooms, second floor. See manager on premises.
George Randall — 477-4280
Swinerton, Stewart Clark, Ltd.

OAK BAY, CLOSE TO SHOPPING, 1-bedroom flat, attractive large living room with fireplace, medium sized bedroom, separate entrance. In quiet area. Ideal for single person. $115 per month. Available now. Phone 592-7860.

ROYAL ARMS APARTMENT
1300 Yates at Fernwood
Convenient to city, child considered.
1-Bedroom from $127.50
Resident Manager
386-1628

SHORELINE APTS.
105 ISLAND HWY.
Available May 1, ground floor, 1-bedroom suite. Front and rear entrance. $110 including heat, cablevision. Carport. Quiet block. 479-6761. Adults only.

JUBILEE HOSPITAL
$99 — Modern newly Wunda plush carpeted, extra large sunny bachelor corner suite. Free washer, dryer, cablevision. May 1. 592-7734, 384-8126.

OAK BAY VILLAGE
Available May 1st. Exceptionally large 1-bedroom apartment, only 1 year old, wall-to-wall carpet, cablevision, etc. $125 per month. 383-4168 or 598-1244.

THE CORONA
1430 Stadacona Ave. 382-2661
One-bedroom suite $120
Two-bedroom suite $150
NEW, MODERN BUILDING

MAIN FLOOR 3-ROOM SUITE, attractive garden setting, nice living room with fireplace, utilities, some furniture if desired, $125. Suit middle-aged lady. June 1. 598-4488.

ON LANGFORD LAKE, 1 BEDroom, newly decorated, modern top floor apartment. Wall-to-wall, fridge, stove. Swimming, boating facilities. $125. Lease. No children or pets. 478-6456.

DARLYN MANOR, 1-BEDROOM apartment, de luxe, fridge, stove, elevators, free washers and parking. 5 minute walk downtown. $115. 385-5080. 934 Collinson.

LANGFORD
1-bedroom suite, fridge, stove, drapes, carpet, etc. Available now. 478-3945.

CLOSE TO JUBILEE
2-bedroom apt. Heat and water included. Children welcome. May 1st. $140.

SIDNEY. NEW 2-BEDROOM suite. Heat, light, water included. $125 month. Phone 385-8924, after 5:30 p.m.

1-BEDROOM SUITE WITH VIEW. Fridge, stove, light, heat, water, drapes. Grow your own garden. $110. 383-5557.

BERKLEY APARTMENTS, 1019 Rockland. 2 bedrooms, quiet, walking distance, $135. 384-1847 or 382-3955.

AVAILABLE MAY 1ST. CONVENIENT, comfortable ground-level bachelor suite. Near Town and Country. $75. 384-5059.

FAIRFIELD BACHELOR SUITE ideal for young working girl. Cablevision. $70. May 1st. 1333 Carnsew. 382-8782.

UPPER DUPLEX. 3 LARGE rooms. Nice view. $110. 383-3487.

OCEAN COVE RENTAL SERVICE
3995 Quadra 479-4422

QUIET MODERN BACHELOR suite with view. 383-2938

201 APARTMENTS TO RENT FURNISHED

RELAX!
Enjoy yourself, all this can be yours! New furnished 1 and 2-bedroom suites with all utilities, linen and cablevision included. On bus line, minutes from city centre. Lovely spacious grounds. Children's playground, school and shopping centre adjacent. Winter rates, 1-bedroom, bachelor kitchenettes.
CASA LINDA MOTEL
364 Goldstream 478-1791

TOP SUITE IN A TRIPLEX overlooking Langford Lake with 113 foot of waterfront 1 bedroom, study, kitchen and living room. No children or pets. Available April 30th. $150 p.m. fully furnished or $125 unfurnished. References needed. For further information call A. Croft, 382-4251.
RITHET AGENCIES LIMITED

WILLOWS AREA — HALF BLOCK from beach, bachelor only, 1 two-room suite with seaview, balcony, $85. One large 3-room suite with seaview, suitable for one or two persons, $130. Heating, lighting, cablevision hook-up and private parking supplied. 592-9123.

FULLY FURNISHED, GROUND floor, all utilities. 1 bedroom, 3-piece bath, complete electric kitchen, hall and living room. 5 minutes walking distance to university. 10 minutes from shopping centre, 3 bus routes. $125. May 1. 658-8263, 7-9 p.m.

DE LUXE AND SPACIOUS ONE bedroom bachelor apartments. $130 to $160. Two locations. Parliament Buildings and Jubilee Hospital area. We supply everything you need for your convenience. Phone 592-9516, 385-5364 and 477-1434.

PARK MANSIONS
903 North Park
3-room, self-contained suite, with bath, automatic heat, and hot water. Available May 1. $75 per month. 382-5462 or 382-4215.

LARGE FURNISHED SUITE, FULL kitchen and bath. University area. 477-2411.

1-BEDROOM APARTMENT, $115. Free heat, cablevision, parking. 1251 Pandora. 383-6940.

CLEAN SELF-CONTAINED bachelor suite, quiet adults only, 1425 Fernwood.

1-BEDROOM SUITE, $95. HILLside area. Available immediately. 383-4970.

$115 IMMEDIATE, SPOTLESS ONE bedroom, central, quiet adults, cablevision. 479-6036.

BACHELOR SUITE, QUIET adults, close in. 384-8278, 382-9470, 1270 Yates.

$75. BED-SITTING AND KITCHEN. Clean, comfortable, central. 386-6275.

STUDIO UNIT. CLOSE IN. MODern, covered parking. Michelangelo. 382-7995.

1-BEDROOM. SELF-CONTAINED. 1034 Queens. Quiet person. $80. 383-0130.

BASEMENT SUITE, PRIVATE ENtrance, bathroom. Working person. 383-0896.

UPPER 2-BEDROOM, COMpletely furnished for three, 592-0896. 1312 Gladstone.

BACHELOR SUITE SUITABLE for lady pensioner, $68. Stanley Apartments, 478-3143.

EDGEWATER MOTEL, LOW winter rates, from $28 a week. 478-4212.

3 ROOM SUITE, CONVENIENT location, quiet adults, all utilities, $65. 1330 Rudlin, 385-4533.

JOHNSON AND VANCOUVER Street. Self contained 3 rooms, $100. 382-8503 before 10 a.m., after 5 p.m.

3 ROOM SUITE FOR RESPONSIble lady. Fairfield district. $70. 385-0165.

1 LARGE AND NICE BACHELOR suite in a quiet area, downtown. Prefer quiet people. 383-6596.

NEWLY COMPLETED LARGE 1 bedroom apartment. A suite to be proud of, must be seen. 383-4054.

$80, ALL UTILITIES INCLUDED, fully furnished, near Beacon Hill Park. 477-4001.

SELF-CONTAINED BACHELOR suite, mature gentleman preferred, cablevision, $83.50 month. 385-6177.

AVAILABLE IMMEDIATELY, 2 room suite, partly furnished. $93. 592-0846 evenings.

PACIFIC SHORES
2181 Haultain
May 1st — 1-BR $145; 2-BR $165. Res. Caretaker — 592-6350 or Montreal Trust Co. — 386-2111 L. 35

GORGE VIEW
Luxurious 2-bedroom apartment, with basement, near bus, golf course, Kinsmen Park. Immediate possession. $200 monthly. 919 Forshaw Road. 382-8375.

NEW FULLY FURNISHED 1-BR suite, fireplace, private entrance, all utilities, cable, W-D incl. Excellent for Nurse or Teacher. $150 per mo. Available immed. Call 598-3156 after 7 p.m.

TO SUBLET: 1-BEDROOM SUITE from May 1st for summer months. All utilities. Near shopping centre and park. Quiet responsible persons. 388-7001.

1-BEDROOM LIVING ROOM, bathroom, kitchenette, laundry facilities, automatic heat, 2½ blocks from Bay. 1010 Balmoral, $90. 592-9133.

NEW, FULLY FURNISHED 1 BEDroom apartment. All found. Includes cablevision. laundry facilities. Available May 1. $140. University area. 477-5618.

CHELTENHAM COURT MOTEL offers large 1 and 2-bedroom suites, electric kitchens, color TV, low daily and weekly rates. 994 Gorge Road West. 385-9559.

BACHELOR SUITE SUITABLE for business woman or retired lady. $70. Available May 1. 1048 Craigdarroch Road. 388-7630.

BACHELOR SUITE
Self-contained. May 1. $95.
OCEAN COVE RENTAL SERVICE
383-5310 479-4422

CLOSE IN, NEWLY DECORATED 3-room suite, light and heat, gas range, fridge, bath. $120. Adults. 243 Kingston. Visit 1-5.

1-BEDROOM APARTMENT, BORdering Beacon Hill Park. All amenities. Available June 1st to September 30. $150. 384-4656.

APARTMENTS — VARIOUS LOcations, Brown Bros. Agencies Ltd., 385-8771. Furnished through local furniture store. 3 rooms, $25 per month extra

JUBILEE HOSPITAL AREA
Upstairs, self-contained bachelor suite, bedding, dishes and all utilities included. $90. 386-7824.

LARGE SUITE IN QUIET, WELL-established residential area. Ideal for young couple or girls sharing. $135. 385-8882.

BACHELOR SUITE IN MODERN block, near Legislative Buildings. All utilities included. 385-3277, before 8:30 p.m.

MAY 1 — MAIN FLOOR, 3-ROOM suite. Large living room with fireplace, utilities, TV and Cable included. Suit 2 or 3. $145. 382-0424.

1 BEDROOM, GROUND FLOOR, private entrance, for quiet mature person. Oak Bay Junction area. 388-4561.

SUBLET FROM 6-8 WEEKS MAY 13. 1-bedroom suite, utilities included. Older couple preferred. References. 385-5407.

MODERN 1-BEDROOM SUITE, nicely furnished, $135. Available now. 385-2735.

1-BEDROOM SUITE, PRIVATE entrance, adults only, no pets, close to Colwood Corner, $100. 478-3038.

DE LUXE 2-BEDROOM, $160. Available May-Sept. 401-430 Michigan Street. 384-3480.

COOK AND BAY. BACHELOR suite, $75. Ladies only. 383-1840.

1 LARGE BEDROOM SUITE, downtown. 383-6596.

3-ROOM SUITE, BEACON HILL Park, responsible adults. 477-2853.

QUIET 3 ROOM SUITE WITH bath, mature adults, $85. 592-3669.

BACHELOR, $75. MAY 1ST. REsponsible persons. 382-6728.

203 APARTMENTS WANTED

WANTED: APARTMENT OR house for summer months or part thereof for family of four. Local references. Please reply: C. Christian, Box 3064, St. Paul 1, Minn.

MATURE LADY WANTS 2-BEDroom in 4-plex or 1-bedroom self-contained in private home. Quiet, warm, close-in. 384-9717 mornings.

BACHELOR, FURNISHED, QUIET, seaview, modern, comfortable. Best references. 382-7995.

206 DUPLEXES TO RENT

LANGFORD VILLAGE
Renting May 15, possibly 2 suites ready for May 1. 3 bedrooms, 1½ bathrooms, children welcome. Water, cable included. $175. Also, available immediately, 2854 Jacklin. If you wish to buy a new home look into our low down payment program. August Construction, 384-1711 or 478-1983.

BEACH DRIVE
UPPER DUPLEX
1 bedroom, living room, dining room, kitchen, wall-to-wall carpeting, heat and water, $200.
KER and STEPHENSON LTD.
385-3411

AVAILABLE MAY 15
NEAR NEW — Modern spacious 3 BR, side-by-side with full basement in Esquimalt. Close to schools, shops and bus. W-W carpet, drapes, fireplace, appliances, carport, sundeck. $215 per month.
CONCORD REALTY LTD.
388-5471

MODERN, SIDE-BY-SIDE duplex, 1½ years old, 2 bedrooms, vanity bathroom, modern kitchen, separate dining room, large living room and full basement. $170. Available now. Adults only. 383-3908.

UNIVERSITY DISTRICT
Large, quiet, 2 bedrooms, well furnished, all electric, hot water heat. Swimming pool. $225. No pets or children. After 5 p.m. 477-6320, 383-1081.

AVAILABLE IMMEDIATELY. 2-bedroom modern upper duplex. 532 Springfield off Esquimalt Rd. Small children accepted. $150 per month. G-Plan Properties, 615 Courtney St. 385-0991 or Eves. 383-1834.

MODERN NEW EXECUTIVE home, for responsible tenant. 3 big bedrooms, stove and fridge, cablevision, oil-o-matic heat, 2 baths. Family or TV room. Sundeck. 478-5260.

IN LOVELY MAPLEWOOD DIStrict, 1-year-old duplex, 2 bedrooms, wall-to-wall, large living room with fireplace, large dining area. $175. 386-1612.

SPACIOUS, 1 BEDROOM, DINING room, living room with fireplace, newly decorated. Fridge and stove, cablevision. Immediate possession. $100. 201 Quincy. 479-1818.

SIDNEY, 2-YEAR-OLD, MODERN side-by-side, 3-bedroom, garage. For responsible tenants. Choice area. Available May 1st. $160 including water. 658-5231.

3-BEDROOM, 1½ BATH, WALL-TO-wall carpet. Deluxe duplex in Sidney. For information please phone 479-2420 evenings, 6-8 p.m.

410 FRASER STREET. 3-BEDroom duplex. Stove, fridge and cablevision. Full basement. Available May 1st. 382-0010 after 5 p.m.

FAIRFIELD FURNISHED 1-bedroom suite, wall-to-wall carpet. $135 per month. Heat, light, cable included. May 1. 388-4082.

AVAILABLE NOW, MODERN 2-bedroom side by side. Fridge, stove. $140. Drive by 2945 Cedar Hill Road. Apply next door.

1 BEDROOM UPPER DUPLEX, fridge and stove, heat and hot water. Adults only. 384-1845, 8 a.m.-3 p.m.

OAK BAY BORDER, AVAILABLE May 1, side by side 2-bedroom basement, drive-in garage, separate oil heat. $150. 592-2360 on Sunday.

MODERN 3 BEDROOMS, GORDON head cul de sac, fenced yard and room for garden. Available June 1. 477-8067.

SMALL UPPER DUPLEX, SEMI-furnished, Fairfield district, $85 month. Vacant May 1. 598-1538.

UPPER 2-BEDROOM, COMpletely furnished for three, 592-0896. 1312 Gladstone.

ESQUIMALT, 3 BEDROOMS, stove, fridge, full basement. No pets. $180. 388-6138.

MODERN DE LUXE, 2-BEDROOM duplex, close to schools, bus, $150 month. 385-8052, after 5 p.m.

3-BEDROOM, FULL BASEMENT. Drive-in garage, $173. 385-6658.

DE LUXE 2-BEDROOM, ADULTS. Gorge area. Available now. 383-4076.

3-BEDROOM UPPER DUPLEX, near Oak Bay, May 1. 386-8520.

3 BEDROOMS, LOWER DUPLEX, furnished or unfurnished. James Bay. 388-7744.

210 HOUSES TO RENT UNFURNISHED

GORDON HEAD TOWNHOUSES
—2 and 3-bedroom townhouses
—Wall-to-wall carpet and vinyl floors
—Enclosed courtyard. Full basement
—Finished recreation room: Cablevision
—Fridge, stove, washer and dryer
—Close to all schools, new shopping centre and bus route.
CHILDREN WELCOME
To View Please Contact Resident Manager
Phone 477-5422 or 477-4876

$140—3-BEDROOM, FULL BASEment home at 1955 Foul Bay Road. L. Rm., D. Rm., large kitchen, back fenced, Oil Heat. Avail. May 1.
$150—Large 2-bedroom, full basement home near Jubilee Hospital at Jubilee and Haultain. Auto Oil heat, very nice yard, fully fenced. Avail. May 1.
For further information, call Town & Country Realty Ltd., 382-7276.

$250
2450 BERESFORD STREET
Comfortable two-bedroom home with seclusion and a view. Available June 1.
P. R. BROWN & SONS LTD.
762 Fort Street 385-3435

CASA MARCIA CRES.
Executive 3-bedroom home. Master bedroom en suite. Extra finished room in full basement. 2-car garage. Lovely yard with several fruit trees. View by appointment. Brown Bros., 385-8771.

FOR IMMEDIATE RENTAL TO older or quiet couple only who like gardening and will agree to keep immaculate, lovely home, Cadboro Bay. Reasonable rent to conditional tenants. Victoria Press, Box 360.

COLWOOD AREA. 3-BEDROOM house, drive-in garage, drapes, stove, fridge, washer, dryer. Immediate possession. $225 a month. 478-3145.

IMMEDIATE OCCUPANCY. 970 Maddison. 2 bedrooms, electric heat, stove supplied. $150 per month. Mrs. V. Roberts, 382-8117. Newstead Realty Ltd.

BRENTWOOD. CLEAN 2 OR 3-bedroom home, stove, fridge. Available with 10 acres, suitable for horses. 652-1886.

NEW, 4-BDRM. HOME, CITY, near bus, school. 3-year lease at $250 per month. Ready May 1. Call owner at 478-4411.

ESQUIMALT — Large up and down duplex, nice grounds, ideal family use, near schools, etc. By appointment, 382-9785.

MILLSTREAM ROAD, MODERN 1-bedroom cottage, stove and fridge, adults only. 386-7375, 478-5127.

LANGFORD: 1 BEDROOM COTtage, all utilities included, $95 a month. 478-5835.

2-BEDROOM, NO BASEMENT. Partly furnished $120 month. Langford area. 478-3844.

PORTAGE INLET, WATER VIEW, 3 bedrooms, double plumbing, $175. Possession May 1. 479-4571.

UNFURNISHED 2-BEDROOM house in Sidney. Available May 1st. $135 month. Phone 656-2292.

2-BEDROOM COTTAGE, QUIET, suit older couple, $135. May 1st. 386-0566.

3-BEDROOM HOME, FULL BASEment. $185. 478-5415.

SOOKE, NEAR WATERFRONT, 2-bedroom house, $95. 642-5172.

211 HOUSES TO RENT FURNISHED

BEAUTIFUL HOME WITH waterfront seaview at Ten Mile Point. Fully furnished throughout. Available from May 7 to June 20 at $300 per month. References needed. Ideal for vacation. Call A. Croft for details, 382-4251.

BEAUTIFUL 2-BR. FURNISHED home for rent in Metchosin. Artistically designed L.R. with lovely sea views. Kitchen with dining area, stove, fridge, washer and dryer. On 2 acres of ground. Available 1st June at rent of $275 on a year's lease. References required. Call A. Croft, 382-4251, for further information.
RITHET AGENCIES LIMITED

2725 STRATHMORE — $195
Nice 3 Brs., sep. D.R., sundeck, full basement with rumpus rm., large fenced lot.
Call DON STRIPLING 386-1361
CANADA PERMANENT TRUST CO.

2-BEDROOM COMPLETELY furnished home. Oak Bay $175. Gardener supplied. 592-1717. Available now.

WARM, COMFORTABLE COTtages, electric kitchens, reasonable. Canadian Crest Motel. 479-9002.

2-BEDROOM IN ESQUIMALT. Adults, no pets. May 1st to Dec. 15th. 383-4241.

MODERN 3 BEDROOM HOUSE. Sundeck and front garden, for 3 months. 384-5044.

EXECUTIVE TYPE HOME. 3 bedrooms, large living room, dining room and fully furnished. 478-5390.

LAKEHILL AREA. 2-BEDROOM furnished home. May - August. 479-1005.

OAK BAY 2-BEDROOM COTTAGE, 8 months to 1 year. $150. 598-1805.

3-ROOM HOUSE. 908 LYLE ST. Near Work Point Barracks. $75.

212 HOUSES WANTED TO RENT

CONSTRUCTION ENGINEER REquires 3 bedroom house with basement. Preferrably in university area. Adults only. Will do minor repairs and take good care of your home—Phone Major Stoner 388-1988, 8 a.m. - 4 p.m. or 382-9171, Unit 9 anytime.

RESPONSIBLE YOUNG COUPLE with Miniature Poodle desire two-bedroom home or duplex. Must be located in QUIET cul-de-sac. Have wall-to-wall. Parking for 2 cars—one enclosed. And afford maximum privacy. June 1st. 382-7207.

LET US RENT YOUR HOUSE. WE have clients waiting for two and three-bedroom homes. We offer good management, careful tenants and reasonable rates.
PEMBERTON HOLMES LTD.
384-8126

RESPONSIBLE RETIRED BUSIness couple wishes house or suite, rent free or reduced, in exchange for gardening and caretaking by male. References. 479-5206.

WAR PENSIONER AND WIFE require small house or apartment unfurnished. Of limited means, local or out of town. Possess trained poodle. Phone 385-8413.

WANTED BY MAY 15 — FAIRfield, 2 or 3-bedroom, basement, good clean accommodation, by school, 2 school age children, 384-4225 after 6.

COUPLE WITH YEAR-OLD CHILD wish country cottage, perhaps acreage. Willing caretake and do maintenance work or pay rent or combination thereof. 382-3964.

RENTALS WANTED
Complete management services by trained and competent personel.
DON STRIPLING 386-1361
CANADA PERMANENT TRUST

IF YOU CANNOT SELL YOUR home, we have reliable tenants waiting to rent. Phone Mr. Keen, Boorman Investment Co. Ltd., 385-9212.

SMALL 1-BEDROOM HOUSE WITH fenced backyard for dog. Around $125 a month. 478-5187, 9-5 except Sunday.

SOCIAL WORKER AND FAMILY wish to rent house between Duncan and Cobble Hill. 598-4379 or A. B. Cairns, General Delivery, Duncan.

YOUNG RESPONSIBLE MARRIED couple would like nice house, with garden, for June 1. Will pay up to $150. 479-4254.

WANTED: 2 OR 3 BEDROOM duplex or house in Esquimalt for June or July 1st. 385-6486.

Low-rental houses-suites urgently needed, furnished or unfurnished. HOUSING REGISTRY — 386-2704

WANTED: 2 OR 3-BEDROOM furnished house. 383-3873, after 6 p.m.

2-BEDROOM HOUSE, BRENTwood, Langford or Metchosin. Reasonable rent. 479-6054.

2 OR 3-BEDROOM HOUSE FOR May 1, if possible. 386-7098.

PROFESSIONAL COUPLE SEEK secluded home in country. 658-8763.

215 HALLS, WAREHOUSES, STORES and OFFICES TO RENT OR WANTED

ALEXIS BUILDING
895 FORT ST.
Office area from 280 sq. ft. to 900 sq. ft. now available with rents starting from $85 per month. Includes hydro, heat, water and janitor services.
P. R. BROWN and SONS LIMITED
762 Fort Street 385-3435

DOWNTOWN OFFICE SPACE
1006 Government, Nr. Fort
Good walk-up offices, low rent, from 250 to 5,000 sq. ft.
PEMBERTON, HOLMES LIMITED
1002 Government St.
384-8126

CITY CENTRE BLDG.
716 JOHNSON ST.
FOR LEASE
12,000 SQUARE FT. of floor space on 2 floors.
PEMBERTON, HOLMES LTD.
384-8126

FORT ROYAL MEDICAL BUILDING
1900 RICHMOND
Desirable office area approx. 700 sq. ft. now available.
Contact:
P. R. BROWN and SONS LIMITED
762 Fort Street 385-3435

NEW SPACE TO RENT
Offices and warehousing, up to 6,500 sq. ft. Offices finished to suit client at $2.25 sq. ft. per annum. 4,000 sq. ft. of warehousing with or separate from above at $1.50 per sq. ft. per annum. Fire resistant construction. Off-street parking. To view call 383-9911.

$60
Ground floor office space in new apt. block. Includes: heat, hydro, water. Available May 1. Contact:
P. R. BROWN & SONS LIMITED
762 Fort Street 385-3435

PRIME OFFICE SPACE
INTERNATIONAL HOUSE
Attractive leasing terms. Also 5,000 sq. ft. warehouse area for rent. BOULTBEE, SWEET REALTY LIMITED, Yorkshire Trust Affiliate — 388-5561.

PRIME WAREHOUSE SPACE AVAILABLE FOR LEASE OR RENT, ON OR OFF TRACKAGE. MONTHLY OR LONG TERM. CALL VICTORIA VAN AND STORAGE. 384-4118.

WANTED TO RENT: ROOM IN Church or small hall for Schizophrenics Anonymous Group. Rent must be very reasonable. Phone 384-5897, after 7 p.m.

New Warehouse and office space for rent, two good (CLOSE IN) locations with dock loading and good parking. R. Hanson, Island Homes Ltd., 386-7545.

VERSATILE STORE, 800 SQ. FT. Retail or office. Suit anything. Front and rear entrances. $115 including heat. 943 Kings. 479-5841, 382-0480.

2400 SQ. FT., 615 YATES STREET, to be altered to suit tenant, long lease. Suitable for store or office. Inquire S. McIntosh, 386-8441.

SIDNEY, APPROXIMATELY 1,200 sq. ft., carpeted, reasonable rent. Inquire 656-4393.

1035 PANDORA AVE. 750 SQUARE ft. new office space. Off-street parking. 382-5441.

848 FORT. GROUND FLOOR office, semi-furnished. Rent or sell. 592-1901.

SIDNEY, APPROXIMATELY 1,200 sq. ft., carpeted, reasonable rent. Inquire 656-4393.

OFFICE AND STORAGE SPACE to rent. 383-3569 days or 383-8484 evenings.

ATTRACTIVE NEW STORE OR offices at 902 Hillside. 479-2021.

NEW OFFICES TO RENT, CLOSE in location. 388-8435.

230 PERSONAL LOANS and INSURANCE

HOMEOWNERS!
DON'T LET SPRING FEVER GET YOU
D
O
W
N
If you have the urge to purchase a new car, colour T.V., travel trailer, boat or just to consolidate your debts to reduce your monthly bills
TAKE A TRIP TO
M. P. TELLIER SECURITIES
912 Douglas in Victoria or call Bernie Le Duc for the best treatment against spring fever.
Call 386-1214 or 386-3975

XXXXX
XXXXX
XXXXX
PERSONAL
REAL ESTATE LOANS
1st and 2nd mtges.
RESIDENTIAL OR COMMERCIAL
Anywhere on the lower island
$2,500 pay $20.69 per mon.
$4,500 pay $37.25 per mon.
$20,500 pay $169.68 per mon.
These are 1st mtges. at 9%
25-yr. amortization
$2,500 pay $32.61 per mon.
$4,500 pay $58.70 per mon.
$10,500 pay $136.97 per mon.
These are 2nd mtges. at 14%
15-yr. amortization
We can tell you by phone the amount you can borrow and your monthly payment.
Call without obligation
Mr. R. de Montigny
382-9111
COLONY REALTY
XXXXX
XXXXX
XXXXX

MORTGAGE LOANS
First mortgages available up to any amount at current interest rates. Quick decisions.
BROWN BROS. AGENCIES LTD.
1125 Blanshard 385-8771

233 MORTGAGE LOANS and INSURANCE

IF YOU HAVE A MORTGAGE or an agreement on which you are collecting payments but would like to sell your equity for cash, phone Eric Charman at 385-9785. Quick decisions — Highest prices — Confidential service. We have lots of funds for new first and second mortgages at competitive rates and repayment terms to suit your budget. Charman Pacific Realty Ltd., 608 Broughton St.

MONEY TO LOAN
If you own your own home and want to borrow from $2500-$15,000 for any purpose, we now have preferred mortgage interest rates in effect.
P. R. BROWN & SONS LTD.
762 Fort St. 385-3435

MORTGAGE FUNDS AVAILABLE FOR FIRST AND SECOND MORTGAGES. CALL MR. McKENZIE, 386-7521.
BOORMAN INVESTMENT COMPANY LIMITED
111 GOVERNMENT ST.

UP TO $3000 CASH. FOR SECURE local or Vancouver area 2nd mortgage. Mrs. Bowden, 479-1479.

WILL LEND UP TO $15,000 ON 1st mortgage, 12%, short term. 598-2829.

233 MORTGAGE LOANS and INSURANCE

THE EQUITY IN YOUR HOME IS YOUR BEST CREDIT REFERENCE

No red tape.
No credit references required.
No employment checks.
No obligation.

Yes, our service is fast.
Yes, our rates are low.
Yes, we make 1st, 2nd and 3rd mortgages.
Yes, we buy existing mortages and agreements.

If you need money for any reason and you have equity in your home then call the mortgage specialists. Difficult deals are our specialty.

RAE INVESTMENTS LIMITED
Anywhere on Vancouver Island
Victoria 388-7691
Nanaimo 754-2105

ONE CALL ONE STOP INSTANT MORTGAGE FINANCING

MONEY IMMEDIATELY AVAILABLE on your property whether paid for or not, for first, second or mortgages of equity. Any amount, any reason. If you are in doubt as to your borrowing power or equity in your home give us a call, at no obligation to you.

For fast, confidential and courteous service, in our office or in your home, call us today for details concerning our LOW PAYMENT, LOW INTEREST LOANS.

NO BONUS OR HIDDEN CHARGES
WE PURCHASE EXISTING MORTGAGES AND AGREEMENTS FOR CASH
REFINANCING OF EXISTING MORTGAGE OUR SPECIALTY
MORTGAGE DEPT. 385-9741
24 HOUR SERVICE
J. A. Henderson Realty Ltd. 1010 Blanshard St. or John Lukaz, res. 592-1908

2nd MORTGAGE LOANS FROM PRIVATE FUNDS WITHOUT BONUS

At a fully-disclosed and reasonable interest cost chargeable only from the date of loan to the day of payoff.

WE CAN USUALLY OBTAIN A HIGHER PRICE for your second mortgage or agreement. VICTORIA and UP-ISLAND. Your document can be appraised for immediate sale for cash without obligation or I will arrange a loan against this plan which is best for your circumstances.

COUNTRY, UP-ISLAND AND GULF ISLANDS MORTGAGES REFINANCING A SPECIALTY
VACANT LAND AND LAND DEVELOPERS LOANS ANYWHERE
Please Call Mr. Thomas at
DOUGLAS HAWKES LTD.
990 Blanshard St.
384-7128 Res. 479-6382

NEED MONEY FAST??
We have funds available for 1st, 2nd and 3rd mortgages.
Low rates. Quick decisions
Mortgages and agreements purchased for cash. One day service.
RAE INVESTMENTS LTD.
757 Courtney Street
Ph. 388-7891
Nanaimo 754-2104

IF YOU NEED MONEY FOR ANY REASON

Amount	Approx. Mtge. Monthly Pymt.
$2000	$23.64
$4000	$47.27
$5000	$59.09

Examples on loans with amortization to 15 years.
1st and 2nd Mortgages arranged. Agreements and Mortgages purchased.
AVIS, 1394 Hillside
386-9715; 386-9046 Evenings

MORTGAGE MONEY FOR Refinancing, remodelling, purchasing, debt Consolidation.

$7,500	$69.03 per month
$10,000	$92.03 per month
$12,500	$115.03 per month
$15,000	$138.04 per month

These examples are for 20 years repayment periods, 5-year term, interest 9.5 per cent per annum.
Free home evaluation. Full disclosure of costs.
For complete information phone MORTGAGE DEPARTMENT BLOCK BROS. REALTY LTD. 1800 Blanshard St.
386-3231 386-3231

WANTED
Your 2nd mortgage or agreement for sale. Top market price paid. Turn that small monthly payment into cash now!
Call N. Hyde
Woodley Estates Ltd.
852 Fort St.
388-7361

MONEY TO LOAN ON MORTGAGES. Quick decisions. Also agreements and mortgages purchased for cash. See us for top price. A. BERNARD & CO. LTD. 655 Fort Street 384-9335

CASH FOR YOUR MORTGAGE OR Agreement for Sale. Quick decisions and highest prices paid. M. Braithwaite, Financial Survey Ltd., 384-9305; Res. 592-0638.

234 MORTGAGES FOR SALE

FIRST QUALITY MORTGAGES $24,000, 9½%, $220 per month, 5-year term. New big duplex. A-1 covenant. Also several smaller mortgages, 9½%-11%. Call Vincent Holmes, 384-8124. Pemberton Holmes Ltd.

FIRST AGREEMENT FOR SALE $14,800; $145 a month, 5 year term, good covenant, some year discount. 385-3693.

235 WANTED TO BORROW

$5,500 1ST. Mortgage wanted for older house. 11% interest $60 per month, 3-year term. Freddy Starke 388-6231 or 384-9633, Island Pacific Realty.

FIRST MORTGAGE FUNDS REQUIRED, on new and older homes, also land. 386-6193.

240 BUSINESS OPPORTUNITIES

COFFEE SHOP AND FISH AND chip business, seats 38. Modernized, well-equipped, living quarters attached, includes buildings and land. Substantial down payment required. Write Post Office Box 377, Sidney.

90' DOWNTOWN Offices, stores, monthly parking. Grosses $10,240. Owner. 592-1901.

RUSTIC LODGE MOTEL WATERFRONT VANCOUVER ISLAND
Main Lodge (log construction) has 10 units with bath, licensed dining. Large stone fireplace. The new annex has 16 first class units, plus owners living quarters. Located on Salmon River close to world famous ocean fishing. Near city centre. All this and more located on 2 acres of rolling lawn. Asking $230,000 with excellent terms. Ideal partnership.

RENTAL COMPLEX MOBILE HOMES and STORE RETIREMENT SPECIAL VANCOUVER ISLAND
Large super market and 1,100 sq. ft. of living quarters leased. Separate 4 bedroom home plus cottage. 11 mobile home pads all rented. Present revenue of $1,225 could be doubled. Over 4 acres land in lovely area near the ocean. Ideal for active retired or semi-retired couple. Priced to sell, at $102,000 with $50,000 down.
For further information contact B. L. Knelson, c-o Nanaimo Realty Co. Ltd. 17 Church St., Nanaimo, B.C. or phone 754-2311 or eves. 758-5566.

MUST BE SOLD $32,500—TERMS
For personal reasons this grocery business (licensed general store) must be sold. The low asking price, with exceptional terms, includes stucco and siding building, .34 acre of land, double garage, storage shed, all fixtures and equipment. Ideal family operation, approx. 2250 sq. ft. store area and 1250 sq. ft. living quarters.
For further information and to view phone to:
"ARMY" ARMSTRONG 388-4271, RES. 479-2855
J. H. WHITTOME & CO. LTD.

VANCOUVER ISLAND MOTEL HIGH REVENUE
Only six years old, new furnishings. Pool and all facilities. Popular cafe and dining room. 30 spacious units. Mostly 2½ rooms each. Averaging over $3,000 per unit. Spacious owner's suite. Room for expansion on extra lot. Full price $385,000 with $175,000 down. Details from Bob Evans, Phone Vancouver 684-6932 or Nanaimo 754-2311 — Nanaimo Realty Co. Ltd., 17 Church St., Nanaimo, B.C.

MARINA
Located on Saanich Inlet. Ideal family business. Revenue from large foreshore (½ acre undeveloped), large fleet of rental boats, marine ways, coffee shop and tackle bar. Gas and diesel. 2 houses. Price $175,000.
G. McWILLIAM — 652-2467 Island Pacific Realty, 388-6231

HERE IS AN EXCEPTIONAL proven business on Vancouver Island. Business, land and buildings included. Unlimited potential in increased business and capital appreciation of property. Reasonable down payment and easy terms on balance will provide the owner with a five figure income as well as pay off the balance. For details please call — WAYNE SCOTT, 386-2955 or res. 479-6087 or STAN JAMES, 386-2955 or res. 592-3740 Mayfair Realty Ltd.

DRIVE-IN RESTAURANT
With gas pumps and living quarters. A thriving business with lots of room for expansion. Price $53,500, includes land, buildings, equipment and business furnishings. For further information on this efficient business please call JIM WEST or W. H. SOUTHWARD 384-8126 PEMBERTON, HOLMES LTD.

LARGE CONCRETE BLOCK BLDG.
Skylighted and heated. Attached to but below a 1600 sq. ft. 2-Br. modern home. Out in the Low Tax area but close to the West Saanich road near Brentwood. Parking room for about 100 cars, and on 4-acres of land. What could you do with this? GRAE LANGSTON of Island Pacific Realty 388-6231.

"I SPY?"
A modern detective agency runs more to "sport shirt and convertible" than "cloak and dagger" and at this price you can afford it! $4500. For the fascinating details, call
BEV McARTHUR
Broadview Properties Ltd. 658-5565 or 384-8001 anytime.

GIFT SHOP
With $20,000 down in cash or equities and a guaranteed stock of $15,000, you can benefit to the tune of $13,000 annually. For more details and an opportunity to discuss this exceptional business please call LOU BLOOMFIELD, 386-2955 or 592-6418. SORRY, NO PHONE INFORMATION. Mayfair Realty.

NEWEST MEDIA, 1ST IN Canada. Unique opportunity to start your own business. No selling. Small investment from $600. Non-vending. Immediate cash returns. Work one hour per month. Why not call and see for yourself at the Queen Victoria Inn, Victoria, Tuesday, April 27, 2-10 p.m. B. L. Sales Promotion.

"YOU ASKED FOR IT!"
A cosy, long established, well equipped cafe, entirely surrounded by hearty appetites! No competition, no night work, 5-day week, good lease and good profits!
BEV McARTHUR
Broadview Properties Ltd. 658-5565 or 384-8001 anytime.

INVEST $13,500
Opportunity to supplement your present income or has potential for expansion in growing area with no local competition. $13,500 for business and inventory. K. E. DICKSON, 386-1361 or 479-4991. CANADA PERMANENT

EXPANDING national automotive service company requires operators with own car, earning up to $50 daily. Experienced not necessary if prepared to work and invest $500 for equipment and training, also distributor required with $2000-$5000 capital. Write Victoria Press, Box 350.

OFFICE WAREHOUSE
Rents — $945 monthly — Expenses approx. $170. New concrete block bldg., excellent location. Parking. Price $64,000, with $34,500 down. Call Glen McGregor 385-2458, Res. 477-3675. Byron Price & Associates Ltd.

INVESTMENT OPPORTUNITY
International company exporting various products into the Australian market place requires additional capital in the promotion and marketing of same. Fabulous opportunity on a profit-sharing basis. For appointment call 386-0911, 10 a.m.-4 p.m.

ISLAND HIGHWAY DUNCAN AREA
12 Unit modern motel. 8 with kitchens, all double twin beds. Excellent condition throughout. Asking $133,000. Dial 386-2955, ask for MRS. NICOLL. Mayfair Realty Ltd.

ROOFING AND STUCCO COMPANY, 4 trucks, tar pot, sheet metal equipment, stucco equipment and staging. 60 per cent of business derived from office calls. Nanaimo, B.C., phone 758-6611, evenings 758-5592 or 754-2663.

"FAST GROWING EQUIPMENT Rental Business" needs active operator. Selling due to health. $18,000. Terms or best cash offer. 382-7013 days or 598-7013 evenings.

FOR SALE RETAIL PAINT OUTLET. Located in prosperous shopping area. Top line paint, dealership. Good clientele. Apply Victoria Press Box 310.

NORTH OF CAMPBELL RIVER IN excellent location, for camping, fresh and salt water fishing; trailer court development site for lease. 382-7522.

$10,000 CASH. GOOD FAMILY business. Moving, storage, cartage. Will help train. Victoria Press, Box 336.

LADIES READY TO WEAR, CAMbie St., Vancouver. Owner moving, obliged to sacrifice. Victoria Press Box 340.

TWO NEW CAPSULE CLOWN machines and capsules, selling cheap. 479-3727.

COUNTRY STORE HOME AND GAS
Highway corner location on Vancouver Island, near river and sea fishing. Groceries, fishing tackle and gas sales. Immaculate two bedroom living quarters plus rental or guest cottage. Reasonably priced at $39,900 — plus stock with some terms.

VANCOUVER ISLAND LAUNDROMAT
Located in top shopping centre adjacent to busy marina. Business increasing. Equipment as new. Good lease. A dandy investment at $32,000 with $13,000 down.

VANCOUVER ISLAND TRAILER PARK
Highway and waterfront location. Sixteen permanent mobile home sites, two rental cottages and lovely 3 bedroom home for owners. Very nice income with low expenses. Excellent for semi-retirement. Full price $78,000. Owner will accept $27,000 down.
Full particulars on above by writing Fred Westnedge, c-o Nanaimo Realty Co. Ltd., 17 Church St., Nanaimo, B.C. or phone 754-2311 or eves. 754-7670.

EXCELLENT REVENUE AND HOLDING PROPERTY
Approx. 3½ acres of waterfront on Codova Bay. Beautifully landscaped property. The peak tourist season is approaching and now is the time to reap the benefits of this outstanding and renowned attraction. The asking price is $280,000 and generous terms can be arranged. For further details, please call:
J. DAIN CONNOR
Res. 658-5531
Off: 388-5451 (24 hrs.)
NATIONAL TRUST

WORLD-FAMOUS FISHING
636 ft. on ocean and some frontage on Hway. 19, just out of Campbell River. 6 acres approx., 4-unit motel. 51 trailer pads plus modern, 4-room home. 5 boats and motors, boathouse, track and equipment for launching boats. 100x510 foreshore rights. Financial statement and maps at listing broker. All this on good terms at only $198,000.

14-UNIT MOTEL
11 cooking and 3 sleeping units. Stucco and siding. Duroid roofs. Large laundry room, commercial equipment for washing and drying. 90x200 app. Room for expansion. Statement and pictures at listing broker. Full price $120,000 — good terms.
For more information on above listings call FRED BERGMAN, 386-2955, Mayfair Realty Ltd.

TOURIST LODGE IN SEASON FAIRFIELD
LONG ESTABLISHED — 9 UNITS AND OWNER'S STONE AND STUCCO MANSION FURNISHED. ILL HEALTH FORCES REAL PROFIT OPPORTUNITY FOR YOU. NOW
$54,000, $15 DOWN
BALANCE TO VENDOR
DON ROBERTSON
385-9765 — ANYTIME
CHARMAN PACIFIC REALTY LTD.

BARBER SHOP OR GIFT SHOP OR ART SHOP $4,200
Located on the Sooke Road in the Village. Building, property and full barber shop equipment available at this price. Vendor anxious to sell. Call me:
JOHN F. COLWELL
598-2325 384-8126
Pemberton, Holmes Ltd.

Modern De Luxe Motel
34 units plus 1-BR suite for owner or manager. This distinctive motel (just 2½ yrs old) is designed for ease and economy of operation and maintenance. Prime location. Buy now and be ready for the 1971 Centennial.
FULL PRICE $320,000
S. W. Anderson Ltd.
514 FORT ST. 384-9328

4-PLEX LODGE
On over 3 acres with a magnificent SEA VIEW, highly suitable for development to high class MOTEL with restaurant and swimming pool. Located on Highway between Duncan and Victoria. Owners suite 3 bedrooms over 2,000 sq. ft. Three self-contained suites separate entrances, each rent $200 monthly winter rates. Terrific opportunity at $95,000.
For full information call:
384-8126 MR. GREENE 385-0795
PEMBERTON, HOLMES LTD.

ART GALLERY REDUCED TO $4,200
An interesting and fascinating little art gallery in excellent location, all good stock and fixtures included in price. Be ready for the tourist season. Only personal reasons for selling. For more information please call
GWEN HARE
382-8117 or 477-6083
NEWSTEAD REALTY LTD.

OPPPORTUNITY FOR PERSON to buy shares in an established company in Nanaimo, B.C., as a working partner on a salary and profit sharing basis. Preferably a person with sheet metal experience. Victoria Press, Box 306.

DISTR. BRAND NEW ELECTRIKAR! Giant tire 2 pass. sportster drives 4 hrs. for 10c. Costs $395. Min. Inv. Wire, write for sample offer. Amer-Mobile, 9489 Dayton Way, Beverly Hills. Call 90210.

241 BUSINESS OPPORTUNITIES WANTED

TWO MOTELS NEEDED
I have two out of town clients looking for motels in Victoria. Both require a good return, and both are wanting to buy this year. One has $20,000 down, the other has $100,000.
JIM TYLER
388-4294 (24 hrs.)
D. F. Hanley Agencies Ltd.
Shakespeare St. Office

$200,000 DOWN PAYMENT
My client is looking for a good business or investment in Victoria — HOTEL, MOTEL, APARTMENT or what have you. Call Glen McGregor 385-2458, Res. 477-3675. Byron Price & Associates Ltd.

PRAIRIE CLIENT WANTS 20-UNIT motel with good living quarters. No listing necessary. Call me personally for details, Mr. John Shaver, 385-8794. Clark & Wallace Realty.

244 REVENUE PROPERTY

BE FIRST WITH
A.
B.
C.
A. BERNARD & CO. LTD.
655 FORT ST. 384-9335

SxS DUPLEX FAIRFIELD
Each side consists of large living room, electric kitchen and 2 bedrooms on main floor. Full high basements with drive-in garages and extra finished room on one side. Each side renting for $140.
$32,500
Mr. Belcher 384-9335, 382-2848 res.

WATERFRONT MOTEL OR RESORT
ALL-YEAR-ROUND BUSINESS IN growing tourist area close to Victoria. $60,000 cash will buy you a LOVELY 3-BEDROOM HOME with gorgeous view and a TWO-YEAR-OLD 20-UNIT MOTEL. Several of the units have KITCHENS. Tremendous possibilities for expansion. PRESENT VOLUME (still growing) will PROVIDE A GOOD INCOME plus GOOD RETURN ON INVESTMENT. For further details call MR. BAXTER 385-2471 Johnston and Co. Ltd.

DO YOU HAVE LUCKY NUMBER? 13 SUITES 13
LARGE CORNER SUITES ATTRACTIVE STUCCO EXTERIOR CLOSE IN CLOSE GROSS RENTS IN EXCESS OF $15,000 CAREFREE OPERATION HAS ONLY HAD ONE HOUSE MANAGER THERE IS IN EXCESS OF $1,000 PER MONTH NET INCOME CASH OFFER CONSIDERED, OR TRADES
GEORGE RANDALL 477-4280
SWINERTON, STEWART CLARK, LTD.
385-2481

DUPLEX DELUXE $35,900
Overlooking Gorge Waters and Kinsmen's Park this beautiful property is in excellent condition throughout. Both suites have large living room with fireplace, 2 bedrooms and 4-piece bathroom. Large, well-landscaped corner lot, separate garage-workshop and ample extra parking space. Close to stores and on bus route.
MRS. PAT JONES - 385-1616

CITY DUPLEX
Close in on industrial zoned lot furnished older duplex in sound condition. 3 bedrooms up, grossing $180.00 monthly and 2 bedrooms down $160.00. Asking price just $24,900.00.
MRS. PAT JONES - 385-1616
RITHET AGENCIES LIMITED

GOOD INVESTMENTS
1—DUPLEX, 423 PARRY ST. Parliament Bldgs, excellent location and condition. $25,000.
2—JUBILEE AREA. 196x120. A duplex and also a triplex. $63,700.

APARTMENTS FOR SECURITY
20 SUITES — $50,000 DOWN.
77 SUITES — NEAR BEACON HILL PARK.
37 SUITES — NEW OFFERING NEAR FORT ST.
FOR INFORMATION PLEASE CALL
Thos. E. ANDERSON, 592-3358
Montreal Trust, 386-2111

INVESTMENT MINDED? FORT STREET 8 SUITES
STUCCO BLOCK
OFF-STREET PARKING
SUPERIOR OWNER'S ACCOMMODATION
GROSSING $10,800
FOR 12% NET
A REAL DEAL AT
$73,000, TWENTY DOWN
DON ROBERTSON
385-9765
CHARMAN PACIFIC REALTY LTD.

BUSINESS BLOCK
Two storey brick building in heart of Victoria containing 2 rentals. Going at $48,500. This could be sound holding property.

SALE OR TRADE 10 SUITES
Located Fort and Cook area. 6 1-bedroom and 4 bachelor. Easy maintenance. Would consider trade of equity plus cash for 30 plus suites. Full details on both of above with E. F. Smith, Brown Bros. on Blanshard — 385-8771, anytime.

FOUR-PLEX Not a Conversion
Here is your retirement plan for the future. 4 self-contained suites in a modern style, 17 year old stucco building within walking distance to city centre. Located at 1163 Fort Street. $15,000 cash will handle and the balance to the owner on good terms with reasonable monthly payments. Full price $49,500.
MAURICE BARLTROP
385-7721 384-4554
385-7721 HAROLD WARE 598-4358
GARDNER REALTY LTD.
899 FORT STREET

FAIRFIELD DUPLEX PRICE $21,000 LOW DOWN PAYMENT
Situated on a quiet street, this up and down duplex produces $210 revenue per month. Main floor consists of living room, dining room with FP, two spacious bedrooms and large family kitchen. Upstairs suite has bed-sitting rm, 3-pce. bathroom, cabinet electric kitchen. New wiring, furnace, oil-fired HW tank. To view call
STAN EAKIN 385-7761 or 479-5818
D. F. HANLEY AGENCIES LTD.

WHY BUY A DUPLEX?
Take a look at this modern 5-suite bldg. All 2-BR Stes. Separate meters, separate entrances, separate oil furnaces. No vacancies — Grosses over $7,000 per year on low rentals and low upkeep. Owner pays taxes, insurance and water only (approx. $1,000). This is a secure investment —
FULL PRICE $58,500
or near offer.
S. W. ANDERSON LTD.
384-9328 Res. 382-8917

S.S. DUPLEX FAIRFIELD ONLY $32,500
Oak floors throughout, 2-bedrooms each side plus one extra on one side, full basement. Early possession. Auto Oil Heat, 65x119 lot. Try your down payment with
IRENE DALZIEL or BEN GREIG
388-6231 or 384-8692
Island Pacific Realty

!!! EASY MONEY !!! FULLY FURNISHED CHEERY BOARDING HOUSE
Close in Fernwood area, well established and ideally laid out. The large foyer entry leads to 8 bdrms, 2 bathrooms, large living rm, plus huge family kitchen with modern pantry. This home is in top notch condition. Excellent terms no mortgage to raise, plus low down pymt. to good covenant. Only $22,950. Jack Davis or Stan Evans, 382-2157 (24 hrs.) Western Homes Ltd.

DUPLEX FORT AND OAK BAY
Apt. zoned key lot. Spacious suites. Full basement. Good rental and holding property. Full Price $24,000.
TERRY PURDEN or GEORGE DEVLIN
CONCORD REALTY LTD.
388-5471

DUPLEX
On large H4 zoned lot. A place to live and work or a good investment.
$24,900

FOURPLEX
In excellent condition offered on good terms for the buyer.
$35,000
PAT MUSTERS
385-3435
P. R. Brown & Sons Ltd.

SPACIOUS DUPLEX 123 - 125 HOWE ST.
Immaculate inside and out, attractively decorated, modern kitchens and bathrooms, easy care lot. Asking only $29,300.

5-SUITE CONVERSION
Excellent area, near sea and park, full price $42,500
Mrs. O. Zachary 592-2265
P. G. Jackson Ltd. 388-6658

REVENUE
Boarding house with 14 rooms. Ideally located for all conveniences, gross revenue is good with small investment. Completely furnished, move right in. Home, furniture, and equipment for $37,500. FRED BEAVER-JONES or KELLY DICKSON, 386-1361, CANADA PERMANENT TRUST CO.

JAMES BAY. FURNISHED REVenue house consisting of suites and housekeeping rooms. Present revenue $460 per month. Full price $31,000. Will consider trading for anything of value plus small amount of cash for equity of approximately $7000. 383-0740.

SIDE BY SIDE DUPLEX BY OWNER
Home with an income, 2 bedrooms each side, fireplace, full basement, drive-in garage. Half-acre country setting. $37,000. 477-5491. No agents.

DUPLEX NR. FERNWOOD-BAY, immaculate, part furnished. Asking $20,900 or your trade. Call G. Ireland, Quadra Realty Ltd. 385-1431 or Res. 658-8408.

LAST CHANCE
To see these 4 self-contained suites in this Legal Conversion in Rockland Area. Gross Revenues $4,920. Asking $42,000. Will accept trades. Call
LARRY QUAGLIOTTI
388-6231 or 479-6609
Island Pacific Realty

FERNWOOD-HAULTAIN $25,900
Good family home with 2-bedroom self-contained suite on second floor. A-1 condition throughout. Maximum CMHC mortgage available.
FRED SUTTON
385-9741 656-5104
J. A. Henderson Realty Ltd.

UP AND DOWN TRIPLEX, CLOSE IN. REVENUE $350 PER MO. $39,900.
4-UNIT CONVERSION, POSSIBLE REVENUE $450 PER MO. $42,500. FOR FURTHER INFORMATION, R. L. BERGSTROM AT MARLIN AGENCIES LTD., 598-4364 OR 592-0110.

7 SUITES
A neat conversion, close in, live-in one suite and sit back and collect from the other six. Price including furniture only $45,000. This won't last. VAUGHN THOMPSON, CANADA PERMANENT TRUST, I.C.&I. DEPT., 386-1361.

MODERN SEVEN SUITE OAK Bay apartment, new condition. Selling for health reasons. Asking $75,000. Victoria Press, Box 333.

245 REVENUE PROPERTIES WANTED

MY CLIENTS ARE MOTEL DWELLERS
AND WANT REVENUE PROPERTY NOW. TWO BEDROOM OWNERS' QUARTERS AND ADDITIONAL INCOME NECESSARY. IF YOU HAVE ANYTHING TO OFFER, WE WOULD LIKE TO HEAR FROM YOU AT 385-9765. MR. DON ROBERTSON, CHARMAN PACIFIC REALTY LTD.

DEAL WITH CONFIDENCE PLEASE CALL ME TO DISCUSS THE VALUATION AND SALE OF YOUR REVENUE PROPERTY AND APARTMENT ZONED PROPERTIES.
THOS E. ANDERSON 592-3358
Montreal Trust 386-2111

SERIOUS CLIENTS WAITING
Require — up to 12 suites in Oak Bay or Fairfield. Newer preferred. Call Mr. Fortune at REALCARE ESTATES LTD., 1005 COOK ST., TEL. 388-7733.

PRIVATE PARTY WISHES TO purchase up to 20 suites in the Beacon Hill Park area. Victoria Press, Box 213.

DUPLEX WANTED IMMEDIately. Side-by-side only. Private buyer. 592-9017.

WANTED — SIDE-BY-SIDE duplex, Esquimalt area. Good condition. Principals only. 478-4489.

LARGE LICENSED MOTEL WITH restaurant, reasonably priced. No agents. Call Ray, 478-6114.

247 COMMERCIAL OR INDUSTRIAL PROPERTIES

COMMERCIAL BLDG.
2100 DOUGLAS
Cor. PEMBROKE
10,000 sq. ft. approx. floor area, 2 floors, elevator, also adjoining vacant lot.
$85,000
385-3411 MR. FATT
WOULD RENT
Ker and Stephenson Ltd.
680 Broughton St.

COMMERCIAL BLOCK POTENTIAL UNLIMITED
The key block in the 700 Block Yates-Johnson development. Presently showing better than 11% return on the price of $114,000. For details call:
BOB GIBSON—HENDERSON REALTY LTD. 385-9741
BILL SIDHU—RITHET AGENCIES LTD. 382-4251

COMMERCIAL ZONED
Situated on the Old Island Highway close to Farmer's Market and Colwood Business area. 3-Br. home on property presently rented. Road frontage approximately 109 ft. MARY WOOD, 386-1361 or 592-2647. CANADA PERMANENT TRUST CO.

CENTRAL SAANICH INDUSTRIAL ZONED
5.5 acres cleared level land, fronting on 2 roads, ideal location for shops and warehouses. Asking Price $90,000, terms
385-3435 — AL VICKERS—652-2266
P. R. BROWN & SONS LTD.

SNAP!
Smaller commercial conc. block bldg. CLOSE TO THE BAY. Asking $30,000. Try your offer. Exclusive. Lew Molliet. 386-7545, res. 658-5275. Island Homes Ltd.

WANTED — CHURCH
Small church in good condition in nice neighborhood. Close in. CAROLYN WELDON 388-4401, 598-1480. Shirley Philps' Homefinders Ltd.

COMMERCIAL PROPERTY 53X141 lot, with 2,500 sq. ft. of building including 2-bedroom suite above store on busy thorough fare inside city limits. Full price $45,700. Victoria Press, Box 352.

GOOD COMMERCIAL LOT, centre of Esquimalt. Very reasonable. 385-7042.

250 HOUSES FOR SALE

GARDNER REALTY LTD.
899 FORT STREET
385-7721

NO MORTGAGE TO RAISE LAWN CARPET FRUIT TREES, SHRUBS STUCCO, 2 BEDROOMS FULL BASEMENT
Close to transportation and stores with rec room or third bedroom in basement. RANGE, FRIDGE AND AUTOMATIC WASHER INCLUDED. Vendor will take $5,000 down and carry balance. A must see at $22,900.
MAURICE BARLTROP
385-7721 or 384-4554
385-7721 CLIFF SALMOND 477-3626

CUTEST HOUSE IN TOWN $18,900 971 WILMER ST. WHITE SHAKES GREEN SHUTTERS
2 bedrooms, no steps, living room with fireplace and indirect lighting. Roses and shrubs, separate garage and workshop. An excellent drive by.
385-7721 CLIFF SALMOND 477-3626

CAPITAL REGION AGENCIES LTD.
2481 Beacon Ave., Sidney
656-3951

SIDNEY — NEW $17,900
Attractive new home with few steps located close-in Sidney. Consists of living room with wall-to-wall carpet, dining room, cabinet kitchen, 2 B.R.s, 4-pce. bath and utility room.

NORTH SAANICH 5 ACRES
Six yr. old 3 B.R. home located on fenced 5 acres. Barn and chicken coop. Price $47,500.

WATERFRONT NORTH SAANICH
Lovely 5-yr. old home located on approx. ¾ Acre with 120 ft. waterfrontage. Magnificent views. Living room with fireplace, dining room, cabinet kitchen, 2 B.R.s, 4-pce. bath plus 3-pce. bath in the fully developed basement. Private cove and boat house. Price $59,500.
MRS. L. CUMMING
656-3951 656-4550

OWNER TRANSFERRED, SOUTH Oak Bay. 3 bedroom family home. Finished rec room, drive-in garage, washroom in full size basement. Lovely secluded back garden with patio and barbecue. 598-1593.

MODERN 2 BEDROOM COUNTRY home. Seaview. Low tax and upkeep. Owner will take ½ cash and carry balance. 478-3049.

PEMBERTON HOLMES
1002 GOV'T
384-8126
"SINCE 1887"

LANGFORD FAMILY HOME
If you are looking for a lot of accommodation in a reasonable tax area — drive by 2743 SCAFE RD.
Just off Goldstream, Peatt and Brock Avenue. Only 10 years old and has a well developed lower level with additional bedrooms and rumpus room. Ideal property for the growing family. Asking price is $21,500 but is open to offers. For further particulars please call—
384-8126 TED PARTRIDGE 592-3451

3 NEW HOMES $21,500, $23,900
NAME YOUR OWN DOWN PAYMENT!
Yes, if you qualify you can name the amount down. These 3 BR homes will move quickly so act now.
Call: LARRY M. BROOKS
478-2918 or 384-8126 (anytime)

GORDON HEAD FIVE BEDROOMS ONLY $35,900
Quality built contemporary family bungalow featuring over 2,000 sq. ft. of professionally developed living on two floors — partial view living room with separate formal dining, large well cabineted kitchen, three bedrooms and full vanity bath on broadloomed main floor — Excellent fireplaced recreation room, plus 2 bedrooms and full bath down — Top value in Top area — View with —
384-8126 GORDON D. PAGE 477-8058

VEGETABLE GARDEN AND VIEWS
$14,500, 2 bedrooms, full basement—
756 MIDDLETON
Desmond Holmes 384-8126

4172 BRACKEN AVE.
Off Borden Street and near the New ST. MARGARET'S SCHOOL for girls; it's a beautiful brand new home planned for a larger family. 3 bedrooms and 2 bathrooms on the main floor, 2 or 3 more bedrooms and one bathroom may be finished in the ground level basement. Large kitchen — sundeck off dining room, finished recreation room with fireplace etc. This is undoubtedly the best buy on the market today at—
$32,900
Good financing may be arranged. See it today, just call—
384-8126 MR. GREENE 385-0795

OPPORTUNITY KNOCKS $17,900
3 Bedroom family home in excellent condition with wall to wall. Large kitchen. Well landscaped and fenced.
384-8126 JIM McNAUGHT 382-8943

5 BEDROOMS FULLY RENOVATED HIGH TATTERSAL AREA
A fine family home on a quiet street. Large bright modern kitchen. Spotless hardwood floors, fireplace, leaded windows, plaster walls, etc., owner transferred — must be sold. Asking $23,200.
384-8126 JIM WEST 592-3703

SEAFRONT
Is just half block away from this spacious white stucco 3-bedroom bungalow, well located near school in JAMES BAY. Almost 1300 sq. ft. newly decorated, equipped with electric range, refrigerator, drapes and some broadloom. Very suitable for the family with several children and priced at only—
$18,900 terms
Buy it today, move in tomorrow.
384-8126 MR. GREENE 385-0795

FABULOUS VIEW over ELK LAKE
This attractive WHITE COLONIAL bungalow MUST BE SOLD due to owners transfer. It offers many fine features not normally provided in a home of this price range. Deep pile broadloom in living room, dining room, hallways and stairs. Crystal chandeliers throughout. The spacious sundeck is carpeted and provides a magnificent panorama over the Lake and distant hills. Two bedrooms with 2 more ready for finishing in the Daylight ground level basement. Was listed at $37,000 — now offered at
$34,900
See it today and lets talk business. Call—
384-8126 MR. GREENE 385-0795

VIEW ROYAL
REDUCED TO $41,500
PLEASANT VIEWS
V.L.A. — ½ ACRE
Brand new, one floor bungalow with partial basement; 5 bedrooms plus den or TV room. Custom-built for builder's own; featuring 29x18 sunken living room with attractive floor-to-ceiling free standing fireplace (three dimension), spacious halls. Separate guest size dining room, master bedroom includes 3-pce. en suite — all with first quality wall-to-wall carpeting. Dream kitchen with large utility room off. Main bathroom is extra large, includes double sink vanity and Roman style sunken bath. This beautiful high wooded lot affords a wonderful view and will require a minimum of upkeep. Truly an exceptional value here — for appointments to view please call
C. A. (CLIFF) ANDERSON
477-3994 or 384-8126

MAGNIFICENT UNIQUE AND REALISTIC
Yes — this MAGNIFICENT 3-BR home features 1500 sq. ft. of living space and a REALISTIC price of only $32,900. Situated on a quiet dead end street in High Quadra. To view call: LARRY M. BROOKS 478-2918 or 384-8126 (Anytime).

BE FIRST WITH
A.
B.
C.
A. BERNARD & CO. LTD.
Fort and Broad, 384-9335

OAK BAY-FAIRFIELD 2 BEDROOMS
Immaculate full-basement bungalow in very desirable area, close to Oak Bay border and close to MARGARET JENKINS SCHOOL. Large living and dining room with lovely fireplace and expensive carpeting, bright electric kitchen with attractive cupboards and good-size dining area plus 4-pce. vanity bathroom and 2 bedrooms on main floor. Full high basement has large rec. room, and extra 2-pce. bathroom. Plumbed and wired for washer and dryer, auto. oil heat and drive-in garage. Exclusively listed and should sell quickly at price of
$24,900
Mr. Beicher
384-9335, 382-2848 Rs.

ROCKLAND AVE.
Modern split level home situated in excellent area. Easy walking distance to town. Three bedrooms, 3 bathrooms, large living room and dining room. Double drive-in garage, full basement with rumpus room and laundry room. Some sea views. Deep lot with privacy and lovely mature trees, fully fenced. Asking
$38,500
Ron McConnan
384-9335, 383-8526 res.

FULL PRICE—$16,500 $1,500 — $2,000 DOWN QUICK POSSESSION 8-ROOM FAMILY HOME
OPEN VIEW OF INNER HARBOUR AND CITY
LARGE CORNER LOT
PLENTY OF PARKING SPACE
Stucco exterior — duroid roof, 26' living rm. Open fireplace, 10'x12' dining rm., spacious electric kitchen with separate eating area, utility rm., 4-pce. bath and glassed in verandah. Closed-in stairway to 4 bedrms. and 1-pce. bath up. Part basement, auto-oil furnace, low taxes. To view call Mr. Seeber, 384-9335.

GLANFORD
Owner transferred price reduced to $22,900. Charming and spacious 3 bedroom home, on cul-de-sac. Family size dining room. 7 years old in spotless condition.
Mrs. Parsons 384-9335

3 VICTORIA OFFICES
WE TRADE HOMES
BLOCK BROS. REALTORS
1800 BLANSHARD 386-3231
Open to 9 — Sat. to 5

TERRIFIC VIEWS
This large family home has views over the city, mountains, and water. 5 good size bedrooms, attractively remodelled and updated kitchen. The attractive interior gives you a spacious feeling from the moment you walk in the door. Handy to the little league ball park. Only $22,900. A real low price for this size of accommodation. BILL FIFE, 386-3231 or 598-1829.

JUST LISTED!
For a small down payment you can have one of the best valued 2-BR homes I know for $22,900. Lovely carpeted LR, raised white fireplace, modern dream kitchen, beautiful vanity bath, full bsmt, sundeck, carport, extra space for boat or trailer, large lot, large CMHC mtge, near bus and University shopping centre. JEFF CHALK, 477-8274.

GOLFER'S SPECIALTY
Take one 3-Bdm. de luxe home complete with recreation room, family room and double carport. Add 4-pce bath, bdm en suite and 2-pce bath, then with picture fireplace, covered with superior carpeting over all. Now place the ingredients in a beautiful garden beside Victoria's best golf course. Asking $38,800. ALBAN BOWES, 479-5693 or 386-3231.

JUBILEE
This is the "key" property of a future apartment site. Over 10,000 sq. ft. adjoining apartment under construction. 3 bedrooms, dining room, part basement. 1300 sq. ft. of home. Could be interesting. Try an offer on $26,900. JAY ROGERS, 386-3231.

ESQUIMALT $31,500
BEAUTIFUL ROCKHEIGHTS
This home is located in one of the best areas of Esquimalt. It is close to the many family facilities available in the municipality such as the Arena, the baseball parks and lacrosse boxes, tennis courts, boat ramp, golf course, sea shore picnic parks, shopping centre and all school levels. Besides location, the home itself offers:
—3 bedrooms (plus one in the basement).
—3 bathrooms (one en suite)
—wall-to-wall carpet in the living room and dining room.
—Sliding glass doors to sundeck.
—Lovely rec room with fireplace and wall-to-wall carpet.
If you require a real family home you must see this. We take trades. Phone FRANK NEILL 386-3231 or 479-3946.

BEST BUY GORGE AREA
3 BR quality home of character. 104x125 landscaped lot in parklike surroundings. You should see this. Asking $23,500. DON LAYMAN, 386-3231, res. 385-0297.

MUCH ACCOMMODATION!
GREAT HOLDING PROPERTY!
Close to Douglas St. This property is bound to bring you a fabulous price in near future. In the meantime, enjoy elbow space in the 3-Bdrm., basement home with huge kitchen and dining room. Asking $19,998. TONI CANNON, 598-4631.

SINGLE PERSON'S HIDEAWAY
Situated on ½ acre away from the turmoil of business. Consists of one bedroom, living and kitchen combination, 3-pce. shower, immaculately kept, only $12,000, terms arranged. RUSS FITZSIMMONS, 386-3231.

ATTENTION NEWLYWEDS
2-bdrm., no-step home. Full bsmt., 1,200 sq. ft., separate DR with french doors to LR and kitchen. Pleasant street in nice area. Fenced backyard — on sewer. Compare our price of $21,000 then make us an offer. Flexible terms. MRS. NOBLE, 477-2537, 386-3231.

BIG AS A BARN
Only $22,900. Here's a wonderful, livable old home, with over 9 rooms and many other features you'll like. Much larger than it looks. Terrific view of city and mountains. Excellent location. Reasonable terms. Practical and desirable. JIM MILLS, 386-3231.

HOW SWEET IT IS
Sparkling two-bedroom bungalow in high Quadra area. Close to everything. Full basement, automatic heating. Immediate occupancy, try $500 down or trade on Full Price $19,800. MR. HAMILTON, 598-1481.

THE FOUR C's
Cosy, clean, comfortable and convenient to bus, shopping, and golf course. On a quiet street this 2-BR home has a nice living room with fireplace, small dinette, space saver kitchen, drive-in garage and aluminum awnings. Asking $19,500. RUSS McDOWELL, 386-3231 or 382-7930.

BIG FAMILY HOME
4 BRs main, 1 in basement, den, modern LR-DR, good high lot with view, sundeck, CP, attractive style. Owner anxious and will consider all offers to Asking Price $24,500. Don't miss this one. 383-1671, F. CRAIG, 386-3231.

PLEASING, PLEASANT, PERFECT
is this 2-bedrm., basement bungalow, with extra bedrm. below. Town and Country area — owner is leaving — must be sold. Offered at $21,500 — Call J. J. WILLIAMS at 386-3231.

EXECUTIVE ADDRESS
VICTORIA UPLANDS
Large open beam design with over 3000 sq. ft. of living area. A gracious picture home framed by 120'x178' landscaped lot with beautiful oak trees. Plan includes large liv. room, dining room and den. Floor to ceiling fireplaces. Kitchen with built-in range and oven, garburator, etc. Spacious rec rooms, 2 sundecks. Five plus bedrs. Master with prime bathroom accommodation. Hothouse, underground sprinklers, other numerous extras. Only $64,000. Terms. Ph. F. COLOMBIN, 386-3231, res. 385-3033.

MEARS'
OAK BAY REALTY LTD.
2188 OAK BAY AVE.
OAK BAY VILLAGE
598-3321

SWEEPING VIEWS
THREE BEDROOMS
ONLY $18,500
When you climb the steps to this older, nicely remodelled home, you will be rewarded with a fantastic view including the City Centre and Victoria Harbour. There is a good-sized living room with fireplace, large kitchen-dining combination and three bedrooms. Automatic oil heating, good plumbing, rewired (100 amp), restuccoed and the interior was recently painted. At $18,500 you have to see to believe. Appointments to view by phoning B. E. JEFFERY at 598-3321.

$31,900
FINNERTY COVE
POST AND BEAM
NEW EXCLUSIVE LISTING
Immaculate 3-bedroom split level in prime residential area. Good modern kitchen, L-shaped living room-dining room with H.W. floors and sliding glass doors to deck which offers seclusion in well-designed back garden. Greenhouse and lily pond. Rumpus room on lower level together with workshop and laundry room. For further information and to view, contact C. E. BROCK, 598-3321.

OPEN HOUSE SUNDAY, APR. 25th 2-4 P.M. $1000 DOWN JUBILEE AREA
Older competely renovated 4-bedroom, 2-bathroom home. New plumbing, heating and wiring. Drive by and phone for viewing. Full price $21,900 — 1729 Duchess. Seaboard Construction Ltd. Call 652-2378 or 478-5458

—FOR JUST MARRIEDS—
—OR INVESTMENT—
Up and down duplex, older home. Completely self-contained. Ideal starter. Live in bottom half and rent top suite and let rent pay mtge. Or ideal investment renting both. Oil-o-matic heat. 1-bedroom suite up. 1½ bdrm down and large full basement. In gov't precinct and highrise area. Potential as holding property or would suit retireds, small garden. $15,000. Phone 385-1885.

ISLAND PACIFIC REALTY LTD., 388-6231
3200 QUADRA ST.

DRIVE-BY
2295 ARBUTUS
But please do not disturb the owners. Inside this beautiful cedar exterior are four big bedrooms, three full bathrooms, Rec. room, den and, of course, a lovely living room, separate dining room and a dream kitchen. Now just $62,000. Call 388-6231 for details.
ANNE DUGGAN
PETER BARDON

SECLUSION ON 4 ACRES
Close to Brentwood. A modern 1600 sq. ft. rancher among the trees. Large LR with feature raised Hearth F.P. L-shaped DR Kitchen with separate eating area and 2 large bedrooms. Extras like a large heated building below but attached to the house, outbuildings and a large spring fed pond. Asking only $45,000.
GRAE LANGSTON, 386-8586

UNIVERSITY
3-bedroom plus den with charming L-shaped living-dining room, cabinet kitchen with many extras. Prestige family home with a view on 1-3 of an acre. Lots of space for a growing family. If you want a home that's different be sure to see this one, $39,995.

MAYFAIR
Lovely one-year-old chalet-type home with gorgeous view of the Sooke Hills. Living room, dining room, charming handy kitchen, 3-bedrooms, one en suite, all wall-to-wall. And that's just the main floor. Space for two bedrooms and rumpus down with another bath. Family bursting at the seams? This is the house for you. Close to shops, schools, bus, $26,900.

QUADRA
Immaculate one-level home on easy-care lot with view of Olympics from the comfy living room which has a feature fireplace wall. Dining room, large kitchen with eating area, 3-bedrooms and large family room. Close to Quadra Elementary School at Finlayson. Easy terms with CMHC financing. Must be seen inside to be appreciated. $23,900.
MRS. RESTALL, 388-6231

COUNTRY HOME WITH ACREAGE
3¼ acres on Helmken Rd. Mostly treed with lovely 3-bedroom home finished in natural wod. This is an unusual home with great charm, only 4½ miles from town, one of a kind $42,500.
MRS. McKEAGE—479-5868
or 388-6231

MOUNT DOUGLAS
$27,500
Ten year old bungalow. Hardwood floors throughout. Three bedrooms on main floor extra bedroom and large recreation room in walk in basement. Good 6¼% mortgage. New Listing.
BEN GREIG
388-6231 or 477-8241

LANGFORD LAKE
8-Rm. house, 2-yrs.-old, on large lot. Fantastic view of Lake, Olympic Mts. and Malahat. Good terms can be arranged. Asking $31,000. Call 388-6231.
LARRY QUAGLIOTTI, 479-6609

SIDE BY SIDE DUPLEX POSSIBILITY
Lovely 15-year gound 4-bedroom home, 1450 sq. ft. with 2 bathrooms. Beautiful large living room plus good sized family room. Attached carport. OOM heat. Situated on lovely landscaped 90x103' corner lot. Full price only $25,900 with 7¼% no term 1st mortgage.
FREDDY STARKE
388-6231 or 384-9633

NOW $21,500
OAK BAY SOUTH
3-BEDROOMS PLUS
A good size dining room, make this a very nice family or retirement home. Partial owner finance. Few steps. Large utility. Reasonable terms. To view please call
DOUG BAVINGTON
388-6231, Res. 598-3929

NEW COLWOOD HOMES
4 new homes on large treed lots, 3 bedrms. each, w-w carpet throughout. Cab. elec. kitchen, dining area, L.R., 4-pce. bath, utility. Easy financing. $21,500. Call 388-6231.
MRS. McKEAGE 479-5868

LOOKING FOR VLA
West Saanich Rd. area on ½ acre. 2 Bedrms, plus one in F.C. basement. L.R. with F.P., cab. elec. kitchen, 4-pce. bath. Utility. W-W carpets throughout. OOM heat. $23,500. Call 388-6231.
MRS. McKEAGE 479-5868

SIDNEY
RETIREMENT HOME
Large double lot for gardening. Double garage with a netloft above suitable for a large studio. Home in lovely condition, entertainment size L.R., modern kitchen and bath, 3-Brs., so you have room for your Prairie friends. All this for $18,500.
OR
Smaller 2-Br. home with a peek at the sea. Large L.R. modern kitchen and bath. New separate garage. Asking only $14,950.
GRAE LANGSTON 386-8596

CITY, $10,500
Older 2-bedroom home with good sized loving room, 3-pce. bathroom, small easy to care for lot. For more info. phone
FREDDY STARKE
388-6231 or 384-9633

JUBILEE AREA
3 BEDROOMS
$18,500
Fresh on the Market. Lovely no basement home close to schools, stores and bus line. Ideal for retirement, only two steps. Automatic Oil heat. Easy care lot, nice residential area. Small 6% mortgage.

SIMPSONS-SEARS AREA
ASKING $18,500
LOW DOWN PAYMENT
3-bedrooms, low taxes, 50x120 level lot, good size living room, 10x13 dining room, large bedrooms, no step bungalow. Wired for washer and dryer, new auto oil heat, separate garage. App. 25 yrs. old, close to all conveniences. Quickly call:
IRENE DALZIEL
388-6231 or 384-8692

FAMILY HANDYMAN SPECIAL
4-bedroom home on ½ an acre in Rocky Point area. the lge. L.R. has new F.P. with new dble chimney. Lge. Cab. elec. kitchen with dining area. New 3-pce. bath. Utility plumbed W. and D. All new wiring and plumbing. 3-car garage with work shop. Needs some finishing. 8 fruit trees. $14,900.
MRS. McKEAGE
479-5868 or 388-6231

ESQUIMALT, $14,900
$2,000 Dn. $114.67 per mo. 9% 20-yr mortgage. Good 2-Br. bungalow with pleasant view over golf course. Electric heat, plumbed for washer and dryer. Back lane, parking area. Call 388-6231 anytime.
ANNE DUGGAN
PETER BARDON

RURAL
ONE BEDROOM
No financing to arrange. $1,500 down or less plus Govt. 2nd mortgage. Stucco exterior, full basement, large lot, modern bath fixtures. End price $13,500. Quickly Call
IRENE DALZIEL
388-6231 or 384-8692

TOWN & COUNTRY
$500 DOWN
Two bedrooms, full basement, new roof, new wiring, new furnace, new hot water tank. Double stainless steel sinks, on sewer, walking distance to Woolco. Asking $13,300.
BEN GRIEG
388-6231 or 477-8241

PRIVATE SALE, BEAUTIFUL 1-year-old home, 3 bedrooms, 1½ baths, large sundeck plus luxury 1-bedroom in-law suite, ground level, or fourth bedroom and large den. Quiet area, fully landscaped. $5,000 handle. $27,900. Phone 477-4607, 12-8 p.m.

3 VICTORIA OFFICES
WE TRADE HOMES
BLOCK BROS. REALTORS
OPEN 9 - 9 AND ALL DAY SATURDAY
477-1841
3636 SHELBOURNE

WANT SOMETHING TO DO?
Drive by these three lower priced homes — But please don't disturb the owners. Call me:
1—2 bedrooms and 1 in the basement at 2761 Scott St.
2—3 bedrooms and large family room. Very deceiving from outside.
3—3 bedrooms and space for 2 more 3061 Albina St.
Please disturb me to view. MARJ NAPPER 477-1841 or 592-9554.

A HEATED, FILTERED SWIMMING POOL
and a lovely split-level styled 3-BR home with many extras on professionally landscaped grounds. Asking $39,000. Annemarie Bolender 477-1841 Office, 382-4955 Res.

EXPANSIVE SEAVIEW GORDON HEAD
Beautiful contemporary styling is yours in this lovely 4 Bedroom home. Large open 18x34 living room. Shag carpeting throughout and numerous extra features. Full price $52,500. JO ANN HOPPE, 477-1841.

SIDNEY
A real low down payment will put you in this 2 BR home. An ideal location 3 blks. from down town. Oak floors throughout, large living room with FP, Sep. garage with workshop area. Easy care lot. Asking $18,000. Any reasonable offer accepted. B. SIMONS 477-1841 or 652-1731.

$2000 DOWN TREMENDOUS FINANCING
Brand new 3 BR full basement home with Dr-In garage. Situated on a pie shaped lot. $2,000 D.P. Vendor will carry bal. as 1st. mtge. repayable at $200 per month including pr. and int. at 8⅛% per annum. 30 yr. amort. 10 yr. term. Price $28,900.
FLO PELLING 592-3271, 477-1841

SOMETHING SPECIAL
½ Ac. lot, 1462 Sq. ft. of brand new and beautiful home, feature F.P. wall in L.R., 3 B.R., 2 baths, large bright kitchen, full bsmt., some seaview. Asking $30,900. MRS. FRASER 477-1411.

LARGE FAMILY HOME
Near schools and shopping centre. 5 brs., 3 baths. D-I garage, sundeck. Well appointed home. Asking $32,600. JERRY HUBERT 384-2740 or 477-1841

CHOICE BUYS
1—Vac. 1300 sq. ft. of family living, full basement with finished bedrm and rec rm. on a picturesque, character lot. Asking $35,900. Close in.
2—Just completed, luxury 1355 sq. ft. w-w, full basement seaview. One of a kind home $33,000. Call MRS. A. EDGINGTON 477-1841

SSSSSSSSSSSSSSSSSSSSSSSSSSSSSSSS
ISLAND HOMES LTD.,
2504 Douglas St.,
386-7545
SSSSSSSSSSSSSSSSSSSSSSSSSSSSSSSS

COLWOOD
BRAND NEW
$2750 DOWN
Very attractive Colonial styled home now under construction on new delightfully curved street in treed area, terraced just enough to give terrific impact. Split level entrance to a charming living room with "white sugar" fireplace set off against richly panelled feature wall, "L" dining rm., spacious kitchen with lots of cabinets. 3 good bedrms. with master en suite. Bsmt. planned for 4th bedrm., rec. rm., den and 3rd bath. You have choice of fixture, colors, lino., carpet or hardwood floors, etc. Ph. Morris Lund, 386-7545.

DRASTIC REDUCTION
DEAL OF A LIFE TIME
It might AMAZE YOU what this CLEAR TITLE home could be BOUGHT FOR — by making an OFFER. Main floor has 1598 sq. ft. and consists of 3 bedrms., 4-pce. bath, 3-pce. bath en suite, lge. LR with full brick to ceiling F.P. Extra lge DR with sundeck off. Attractive bright kitchen, lge. dining area. Lge. separate laundry room. Good view. Full basement has 2nd F.P., 3-pce. bath, R.I. big room for development. Priced at only $39,900. But really OPEN TO OFFER. Call Ken Jensen 386-7545 — 592-9079.

DON'T MISS THIS VERY LOVELY HOME REDUCED TO SELL
So it MUST BE SOLD — NOW — has EVERYTHING going for it. BIG MORTGAGE. LOW INT. rate. Easy monthly PMTS. Located in Sidney. One-year-old, real homey, very attractive 3-bedrm., full bsmt., home with W-W carpet, heat panelled, FP, sundeck, family kitchen. Lots of cupboards, Bsmt. has rec room with FP, laundry room, 4th bedroom, etc. Only $26,900. Good terms. Call Ken Jensen, 386-7545, res. 592-9079.

PRICED TO SELL
LOW DOWN PAYMENT
The rest HAVE SOLD — So take this opportunity to live in Skyline Park Estates — CENTRAL SAANICH at what could be your BEST BUY IN REAL ESTATE — Couldn't be replaced for the ASKING PRICE. A real nice 3-bedroom, full basement home with a good view. VERY LITTLE DOWN. Call Ken Jensen 386-7545 or 592-9079.

AMONGST THE OAK TREES
Gorgeous, 3-bedroom home with a delightful Spanish rec room and games room. Extra large master bedroom with en suite, L-shaped living and dining room, beautiful stone fireplace, kitchen is a ladies dream. Please call us to view the best buy in town. Only $38,500. Ron Crow or Pat Snow 386-7545.

GOLFERS DREAM
Cozy, like new, 3-bedroom home with a sunken living room, attractive fireplace. Delightful kitchen with lovely eating area and glass doors to secluded backyard. Double plumbing, laundry off kitchen. Carport and tool storage. A real buy at $25,900. Taxes $12.00 per month. Ron Crow and Pat Snow, 386-7545.

XXXXXXXXXXXXXXXXXX

285 W. BURNSIDE
$17,500
$17,500
EXCELLENT VALUE
Sparkling white, 2-bedroom, full basement home, fenced yard, fruit trees, covered patio. Owner has purchased in Vancouver. Possession May 15 or sooner. Call Bus. 384-8001. 24 hours, Res.: 388-6957.
RAY SMITH
BROADVIEW PROPERTIES LTD.

XXXXXXXXXXXXXXXXXX

BY OWNER — DELIGHTFUL English style cottage in Oaklands area. Feature fireplace in large living room, ultra modern kitchen, 4 bedrooms, full high basement. Price $23,900. Good terms. No agents please. 388-6162.

3 BEDROOM STUCCO HOME with basement, oil-o-matic heat. In Oak Bay. Drapes, wall to wall, rugs, range, fridge, washer. Close to Beach, schools, shops, transportation. $23,900. 477-3389.

250 HOUSES FOR SALE

NATIONAL TRUST CO. LTD.

2 LOCATIONS TO SERVE YOU

HILLSIDE SHOPPING CENTRE

IMMEDIATE POSSESSION A MANY SPLENDOURED HOME ARCHITECT-DESIGNED
To PROVIDE every imaginable CONVENIENCE. The owner spent a GREAT deal of time in making this home a PARADISE for every member of the FAMILY. The kitchen with BUILT-IN APPLIANCES and SPECIAL cabinets is the ANSWER to a woman's dream. NEXT to the kitchen is a good size very pleasant FAMILY ROOM with FIREPLACE and sliding doors leading to the GARDEN. At last a dining room LARGE ENOUGH TO ACCOMMODATE your beautiful DINING ROOM SET and with a MIRRORED WALL plus the view of the garden provides an IDEAL SETTING for ENTERTAINING. The SPACIOUS living room is very well suited for MODERN or ANTIQUE furniture, has a beautiful finished FIREPLACE, large windows and HIGH CEILINGS creating an atmosphere that RADIATES hospitality. Lavishly TILED bath and powder ROOMS have beautiful MIRRORS, medicine CABINETS, excellent QUALITY colored fixtures, VINYL wallpapering, and exquisite floor covering. The master bedroom has SPACE to SPARE and GRACE to MATCH with a SPACIOUS 4-pce. bathroom EN SUITE. The other bedrooms also have CUSTOM BUILT closets and some with wall-to-wall CARPETING. Well located UTILITY ROOM with large BASIN, CUPBOARDS and SHELVES. Lovely CARPETED staircase with ATTRACTIVE fixtures. Completely SECLUDED SUNDECK WITH ALL THE PRIVACY you desire. TWO-CAR garage and ADDITIONAL parking space. The exterior is stately English TUDOR design, shows CARE and GOOD TASTE. JUST A GLANCE AND YOU KNOW IT'S A COMMUNITY WHERE PEOPLE CARE.
$56,500
(GOOD TERMS)
W. G. MOORE
658-8681 386-2961

FAIRFIELD
GETTING RARER TO FIND. This charming three-bedroom home is difficult to describe because of its numerous features. Just to mention a few:
—Large living room with fireplace.
—Separate dining room with tiffany chandelier.
—Den with fireplace.
—Family room.
—2 bedrooms in basement.
—Nearly new furnace.
—Full high basement.
—Asking $20,500.
—To view call:
SYL SHUMKA
386-2961 anytime

GOOD VALUE
GOOD LOCATION
GOOD HOME
—Two large bedrooms up.
—One bedroom in basement.
—16x14 living room with fireplace.
—Separate formal dining room.
—Modern kitchen.
—Drive-in garage.
—Taxes $351.74
—Almost new roof, oil furnace, and hot water tank.
—Well landscaped and close to all amenities.
—Asking $21,650. Call:
SYL SHUMKA
386-2961 Anytime

QUIET ROCKLAND VIEWS — $28,500
See this spotless three-bedroom stucco home! Beautiful landscaped lot on quiet street east of Government House. Featuring spacious living room with electric fireplace, dining room with crystal chandelier and bright kitchen offering views of Olympic Mountains. The full basement has recreation room and drive-in garage.
RUDY ROST
Off: 386-2961 Res: 658-5490

FAIRFIELD DUPLEX
SELL OR TRADE!
One block from Dallas waterfront and Beacon Hill PARK! A very well maintained building featuring a two-bedroom suite up and three-bedroom suite down. Full basement (improved), new carports. Fenced lot. Asking $27,900. Exclusive with:
H. HEGEN
Off: 386-2961 Res: 385-8895

OWNER BOUGHT
MUST SELL!!
Immaculate stucco bungalow, older, but in A-1 condition! Featuring: 2-bedrooms, spacious bathroom, bright living room, modernized kitchen, sun room, storage room, OOM heat. Level lot, QUIET CITY STREET, close to all conveniences! Asking only $14,950.
GOOD TERMS
Exclusvie with
H. HEGEN
Off: 386-2961 Res: 385-8895

SAYWARD BEACH
WATERFRONT HOME
Step out of the front door and fish or swim from an inviting sandy beach that is safe for children. Magnificent view of sea and mountains from 23x16.5 living room with brick heatilator fireplace. Large bright kitchen with two bedrooms and den, or third bedroom. Private drive leads to double detached garage. This lovely home with its interior of knotty pine would delight a young family or the retiring couple and is close to schools, shopping, and just minutes from city centre. Priced at $36,900. To view call:
JUNE HOUGHTON
Off: 386-2961 Res: 385-8105

DOWNTOWN
1280 Douglas

HERE IT IS!!!
What you have been looking for! Charming home close to Uplands. Living room with fireplace, dining room. Three bedrooms, master en suite. Full high basement, rec room with fireplace and bar. Three-piece washroom. Sundeck and patio. Double garage. Price $52,700. Financing can be arranged. To view, please phone:
HARRY COOK
Off. 388-5451 Res. 598-3761

250 HOUSES FOR SALE

N A T I O N A L
TRUST CO. LTD.

2 LOCATIONS TO SERVE YOU

HILLSIDE SHOPPING CENTRE

IMMEDIATE POSSESSION
A MANY SPLENDOURED HOME
ARCHITECT-DESIGNED

To PROVIDE every imaginable CONVENIENCE. The owner spent a GREAT deal of time in making this home a PARADISE for every member of the FAMILY. The kitchen with BUILT-IN APPLIANCES and SPECIAL cabinets is the ANSWER to a woman's dream. NEXT to the kitchen is a good size very pleasant FAMILY ROOM with FIREPLACE and sliding doors leading to the GARDEN. At last a dining room LARGE ENOUGH TO ACCOMMODATE your beautiful DINING ROOM SET and with a MIRRORED WALL plus the view of the garden provides an IDEAL SETTING for ENTERTAINING. The SPACIOUS living room is very well suited for MODERN or ANTIQUE furniture, has a beautiful finished FIREPLACE, large windows and HIGH CEILINGS creating an atmosphere that RADIATES hospitality. Lavishly TILED bath and powder ROOMS have beautiful MIRRORS, medicine CABINETS, excellent QUALITY colored fixtures, VINYL wallpapering, and exquisite floor covering. The master bedroom has SPACE to SPARE and GRACE to MATCH with a SPACIOUS 4-pce. bathroom EN SUITE. The other bedrooms also have CUSTOM BUILT closets and some with wall-to-wall CARPETING. Well located UTILITY ROOM with large BASIN, CUPBOARDS and SHELVES. Lovely CARPETED staircase with ATTRACTIVE fixtures. Completely SECLUDED SUNDECK WITH ALL THE PRIVACY you desire. TWO-CAR garage and ADDITIONAL parking space. The exterior is stately English TUDOR design, shows CARE and GOOD TASTE. JUST A GLANCE AND YOU KNOW IT'S A COMMUNITY WHERE PEOPLE CARE.
$56,500
(GOOD TERMS)
W. G. MOORE
658-8681 386-2961

FAIRFIELD

GETTING RARER TO FIND. This charming three-bedroom home is difficult to describe because of its numerous features. Just to mention a few:
—Large living room with fireplace.
—Separate dining room with tiffany chandelier.
—Den with fireplace.
—Family room.
—2 bedrooms in basement.
—Nearly new furnace.
—Full high basement.
—Asking $20,500.
—To view call:
SYL SHUMKA
386-2961 anytime

GOOD VALUE
GOOD LOCATION
GOOD HOME

—Two large bedrooms up.
—One bedroom in basement.
—16x14 living room with fireplace.
—Separate formal dining room.
—Modern kitchen.
—Drive-in garage.
—Taxes: $351.74
—Almost new roof, oil furnace and hot water tank.
—Well landscaped and close to all amenities.
—Asking $21,650. Call:
SYL SHUMKA
386-2961 Anytime

QUIET ROCKLAND VIEWS — $28,500

See this spotless three-bedroom stucco home! Beautiful landscaped lot on quiet street east of Government House. Featuring spacious living room with electric fireplace, dining room with crystal chandelier and bright kitchen offering views of Olympic Mountains. The full basement has recreation room and drive-in garage.
RUDY ROST
Off: 386-2961 Res: 658-5490

FAIRFIELD DUPLEX
SELL OR TRADE!

One block from Dallas waterfront and Beacon Hill PARK! A very well maintained building featuring a two-bedroom suite up and three-bedroom suite down. Full basement (improved), new carports. Fenced corner lot! Asking $27,900. Exclusive with:
H. HEGEN
Off: 386-2961 Res: 385-8895

OWNER BOUGHT
MUST SELL!!

Immaculate stucco bungalow, older, but in A-1 condition! Featuring: 2-bedrooms, spacious bathroom, bright living room, modernized kitchen, sun room, storage room, OOM heat. Level lot, QUIET CITY STREET, close to all conveniences! Asking only $14,950.
GOOD TERMS
Exclusvie with
H. HEGEN
Off: 386-2961 Res: 385-8895

SAYWARD BEACH
WATERFRONT HOME

Step out of the front door and fish or swim from an inviting sandy beach that is safe for children. Magnificent view of sea and mountains from 23x16.5 living room with brick heatilator fireplace. Large bright kitchen with two bedrooms and den, or third bedroom. Private drive leads to double detached garage. This lovely home with its interior of knotty pine would delight a young family or the retiring couple and is close to schools, shopping, and just minutes from city centre. Priced at $36,900. To view call:
JUNE HOUGHTON
Off: 386-2961 Res: 385-8105

DOWNTOWN
1280 Douglas

HERE IT IS!!!

What you have been looking for! Charming home close to Uplands. Living room with fireplace, dining room. Three bedrooms, master en suite. Full high basement, rec room with fireplace and bar. Three-piece washroom. Sundeck and patio. Double garage. Price $52,700. Financing can be arranged. To view, please phone:
HARRY COOK
Off. 388-5451 Res. 598-3761

250 HOUSES FOR SALE

N A T I O N A L
TRUST CO. LTD.

2 LOCATIONS TO SERVE YOU

DOWNTOWN
1280 Douglas

GREET SPRING!

In a sparkling new 3-bedroom panoramic seaview home. Luxury beyond compare!
—Large Foyer.
—Formal Living Room with Fireplace.
—Dining Room.
—Den with Fireplace.
—Master Bedroom — en suite plumbing.
LOWER FLOOR
Rec. room with fireplace. Laundry Room. Sauna Bath. 3-piece bathroom. Double garage. Sundeck. Price $58,000, with good financing. To view, phone:
HARRY COOK
388-5451 Res. 598-3761
(24 HRS.)

SPRING SPECIAL

Beautiful three-bedroom home, built by a master craftsman. Large living room with stone fireplace. Separate dining room. Master bedroom, three-piece en suite plumbing. Kitchen with eating area. Full basement, roughed-in rec. room with rock fireplace, finished den, plumbing roughed in. Sundeck and double carport. Price $43,500. To view, please phone:
HARRY COOK
388-5451 (24 Hrs.)
598-3761 Res.

EXCLUSIVE LOCATION
ROCKLAND AVENUE AREA

First time on the market, loaded with character and charm. Ideal for family and entertainment. Four or five bedrooms, one and a half bathrooms. Gracious living room and dining room. Beautiful den with fireplace. Full basement, copper piping, hot water heating. Exterior of granite stone, stucco and siding. Outstanding garden, well treed, irregular shaped property. Price $46,900.
LEIGHTON LOVITT
Off. 388-5451 (24 hrs.)
Res. 477-4162

J. A. HENDERSON
REALTY LTD.
385-9741 ANYTIME
WE BUY, SELL AND TRADE

FERNWOOD-HAULTAIN

Large family home of 4 bedrooms on main floor for owner plus 2-bedroom self-contained suite up. Large kitchen and separate dining room. Living room 17x16 with fireplace. Good financing available. Full price $25,900.
FRED SUTTON
385-9741 658-5104

BEAUTIFUL VIEW
PORTAGE INLET

Lovely modern 3-bedroom home with views from living room, dining rm. and modern kitchen. Many features like extra fireplace in full basement, enclosed garage plus carport with sundeck, double landscaped lot, main floor utility and furniture included for only $29,500.
STAN TRONT
385-9741 477-2829

COLWOOD
IMMEDIATE
POSSESSION

Post and Beam — 3 bedrooms 2 years old — enclosed utility room — billiard room — separate family room. Large, fenced landscaped lot. $27,500.
GEORGE BOWES
385-9741 385-5055

CADBORO BAY

Exceptionally fine family home in prime residential area — older home completely modernized situated on 150' waterfront, lovely sandy beach. View looks across bay to Uplands area, the Straits and Olympic Mts. beyond. Large L-shaped living and dining room with 2 fireplaces which opens on to extremely spacious glassed-in sundeck with fireplace. Cabinet electric kitchen plus eating area. Utility room off kitchen with 3-pce bath. In addition there is a very large on-view family room or in-law suite. Upstairs has 4 bedrooms with modern 4-pce bath. Priced to sell at $49,500. Call anytime
BOB GIBSON
385-9741 658-5153

ESQUIMALT LAGOON

Lovely family home with magnificent view of harbour and Victoria city, also Straits and Olympic Mts. Spacious, on-view 30.5x15.5 living room with fireplace, 10x12 dining room, 9x20 kitchen which includes beautiful almost new appliances. 3 bedrooms. Large utility room. Double garage with metal overhead doors. Grounds nicely landscaped and easy to keep. This home offers loads of good living. Priced at $48,900. Terms to suit. Vendors will consider small apartment in trade. Call anytime
BOB GIBSON
385-9741 658-5153

WATERFRONT
$12,600 TERMS
1.9 ACRES

A lovely furnished 2 Room cabin on the beach, with unobstructed views up Saanich inlet. Electric Light and running water. A REAL HIDEAWAY, 20 minutes from city. Immediate possession. Call GEORGE THORNELOE 383-4141.
CITY SAVINGS & TRUST COMPANY

HIGH MARIGOLD

Terrific home for the larger family. Close to schools. Very smart appearance. Stucco, rewired, replumbed, redecorated inside. 4 bedrooms plus two rooms down. Full price is $18,900 with 9% mortgage available. KEN HENDERSON 385-9741 or 382-6794.
J. A. Henderson Realty Ltd.

OWNER TRANSFERRED. MUST sell. NHA 3 year old home. 3 bedrooms, full basement. On quiet cul de sac, one block from beach. Large lot in Maryland subdivision, Sidney. Price $27,900. Low interest rate. Owner 656-2461.

CUSTOM BUILT

Home on your lot or ours at the most competitive and reasonable prices. Financing available. Trade-ins considered. Phone KASAPI CONSTRUCTION CO LTD. 386-6191.

BY OWNER. HOUSE IN HIGH Quadra, through hall, living room, family size dining room, kitchen, 2 bedrooms and bathroom. 3rd bedroom in full basement. Drive-in garage. $25,400. 385-5274.

OLDER 2- OR 3-BEDROOM HOME near Hillside Shopping Centre. 384-7282.

2-BEDROOM HOUSE IN COLwood, exceptional park-like lot. $20,000. 478-5242.

S T E V E R O P E R

F R E D B A S S E T

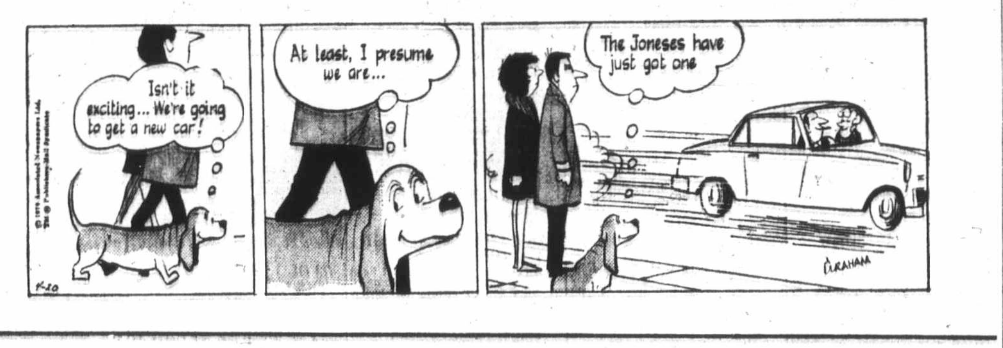

T U M B L E W E E D

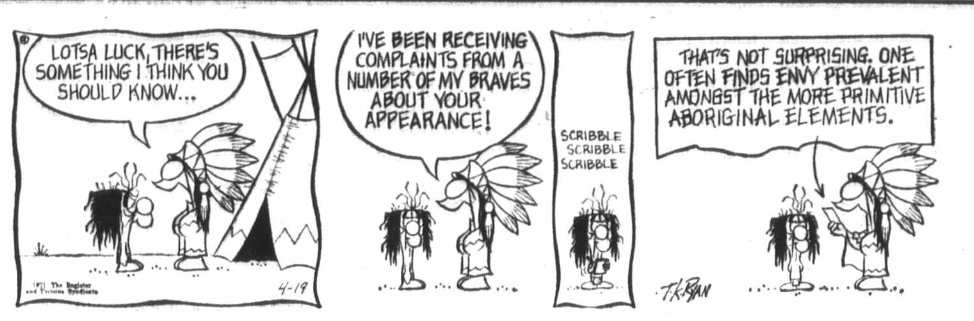

250 HOUSES FOR SALE

"Complete Real Estate Service Across Canada"

MONTREAL TRUST

1057 Fort Street 386-2111
Sidney — 656-3924

FAIRFIELD—4 BEDROOMS
Good terms may be arranged on this very attractive older home. Extensive renovation just completed. Living room with fireplace, separate dining room. Oak floors, new cabinet kitchen and bathroom. Close to schools, shops and the sea. Reasonably priced at $23,900.
P. CHARLESWORTH
386-2111 598-4286

OAK BAY — NO THROUGH STREET
A well maintained, older 3 bedroom home with over 1400 sq. ft. Very quie yet only 2 blocks from the village. A pleasure to show a home in this area. Asking $25,900.
P. CHARLESWORTH
386-2111 598-4286

BUSINESS TRANSFER
DESPERATE
MUST SELL
Don't miss viewing this truly delightful executive home built by owner, 4-bedrooms, panelled den, quality carpet thru living-dining room, bedrooms. Fabulous home, 3 yrs. old, many, many extras. Asking only $38,900, good mtge. Appointments thru
386-2111 D. BECKNER 598-1391

SIMPSONS-SEARS
A cosy, white stucco, no step retirement or starter. 2 bedrooms, livingroom with fireplace, easy care lot, low taxes. Auto washer, stove, fridge included at $14,900.
View anytime, please call
386-2111 D. Beckner 598-1391

FAIRFIELD DANDY
2 bedrooms L.R. and D.R. sionally. Full basement, oil heat. Fenced garden, fruit trees. $21,400 good terms A. Peaker 477-3957, 386-2111.

ESTATE SALE 3 BEDROOMS
L.R. with F.P. large elect. kitchen, vanity bath. Sep. in-law suite in basement, self-contained Sep. garage with workshop, close in. good terms $18,500. A. Peaker 477-3957, 386-2111.

GORDON HEAD
Modern post and beam, immaculate, near new shopping centre. This appealing home has 3 bedrooms, rec. room or 4th bedroom, unique sunken garden and patio. 1st mtge over $16,000 7¼ per cent. $154 PIT offered at $28,500. Please call to view.
386-2111 D. Beckner 598-1391

FOR GULF ISLANDS HOMES CONTACT ERNIE WATSON, 537-2030 or Montreal Trust 386-2111.

C. G. HEISTERMAN
& CO. LTD.
1121 Blanshard St. 383-4161

NORTH OAK BAY
RANCHER
3 B.R.s PLUS
$35,000

Situated in the best residential area this attractive home consists of spacious living room, dining room and 3 Brs. on main floor. Downstairs is den and 4th Br. Double plumbing. Thermopane windows in L.R. Exclusive for appointment to view call Mr. Crickmay 383-4161, Res. 385-3170.

ROYAL OAK AVENUE
4 BEDROOMS — ½ ACRE
$28,900

Spacious post and beam construction L.R. D.R. with sundeck off, wall-to-wall carpet throughout. 3 Bedrooms main floor, double plumbing. Open stairway down to 4th Br. and recreation room. For appointment call Mr. Blannin 383-4161, Res. 598-2200.

TOWN & COUNTRY
REALTY
LTD.

Town and Country Shopping Centre
3617 Douglas St.
382-7276 — 24 Hrs

1809 GRANDVIEW
See this new 6-room cathedral ent., 2-floor house in Victoria's exclusive residential area. Eligible for B.C. Gov't. 2nd mtge. IMMEDIATE POSSESSION. Full Price: $37,500. Call A. KLENMAN to view, 592-9771.

$17,900. HERE'S A REAL BUY. Modern home with few steps, situated on Foul Bay, north of Fort. Large living room with fireplace, big sunny kitchen, utility room, 2 nice bedrooms, part basement, oil furnace. Lovely garden. Perfect for retired couple. 592-2030 anytime. S. Hargrave Realtor.

OAK BAY, NEAR VILLAGE, 2 storey 7 rooms, large lot, full basement, $18,400. Owner 592-0035.

250 HOUSES FOR SALE

EST. 1933

BOORMAN
INVESTMENT CO. LTD.

WEEKEND RETREAT
SHAWNIGAN LAKE
Cute, modern cottage near the lake for $4,900 full price with terms. IAN A. BOORMAN, 386-7521.

DRIVE-BYS:
2420 MEADOWLAND,
CENTRAL SAANICH
3 bedrooms, 1400 ft. rancher, 1½ bathrooms. All plaster interior. View property. Don't miss this one! Asking $28,500.

99 REGINA AVE.
2-bedroom. Full high basement. Small easy-care lot. Asking $20,900. To view the above, call MR. DEL HOEGI, at 386-7521 or 652-2541.

GOOD VALUE
ESQUIMALT
LOW DOWN PAYMENT
Asking only $23,500, makes this modern three-bedroom home a must to see. New wall-to-wall in L.R. Rumpus room with bar. View of Olympics from large sundeck. Close to bus and shops. IAN A. BOORMAN, 386-7521.

2.59 ACRES
THREE BEDROOM HOUSE
$28,500
Situated only 7 miles from city centre near the Observatory. Three-bedroom, full basement home located at the back of the property with sclusion and pastoral view of the valley below. Good grazing or farming land. For complete information, call IAN A. BOORMAN 386-7521.

LARGE FAMILY
ACCOMMODATION
DELIGHTFUL LOCATION
OAK BAY — $39,000
Not only is this two-storey home designed for a large happy family, but the location is close to the bus, schools, parks and shops. The garden is well landscaped and the home offers 1600 sq. ft. on the main floor and approx. 1,000 sq. ft. upstairs. There's an extra large entrance hall, living room and dining room, five good bedrooms, two full bathrooms and a full high undeveloped basement. For complete information, call IAN A. BOORMAN AT 386-7521 anytime.

MODERN, SPACIOUS
AND SEA VIEW
If you are familiar with overall square footage sizes of homes, then you will know that the six rooms on the main floor totalling 1819 sq. ft. are a very generous size. In addition, there is a 32' recreation room (with fireplace) and two bedrooms in the basement. A total of five bedrooms, (2 twin-size), two bathrooms, two fireplaces. Kitchen has counter range and wall oven. New carpeting in main rooms. Double carport. Lot is almost ½ acre. Close to school. Exclusive listing at $41,500.
386-7521 JOHN PROSSER 479-7558
1111 Government St.

OPEN HOUSE
SAT.-SUN. 1:30-4:30
Custom built rancher, 5 years old. Immediate possession. Beautiful 3-bedroom home or 2-bedroom and den, sunken living room, floor-to-ceiling fireplace, separate dining room, good size kitchen with eating area, utility room plumbed for washer and dryer, large patio with barbeque, separate 14x24 heated rec. room, office or studio, parking for 2 cars plus boat. Fenced on treed lot, very little upkeep. Can be bought for below $3000 down. Full price $28,500.
BY OWNER. 3078 WISHART RD.
Phone 478-6816

OAK BAY
NEW LISTING
Immaculate older home. 3 bedrooms, den. New wiring. New furnace and ducts. New chimney. Lovely well-kept small lot close to transportation, schools. Oak Bay Junior, Senior and Willows. $23,500.
Call MRS. PIPES, 592-7895
FOR APPOINTMENTS
DICKIE AGENCIES LTD.,
382-4312

"NEW"
4 Bedrooms
AS LOW AS
$200 DOWN
Immediate possession. In the city proper. 2 storeys, living room with fireplace. 10x10 separate dining room. 2 full bathrooms. Use your trade (almost anything of value) or a low down payment to good credit. Call now, Mr. Ian Rudiak, 382-9111 or 383-2275.
COLONY REALTY

PARK-LIKE SURROUNDINGS, spacious new home with view of mountains and sea. For particulars phone 384-1861.

250 HOUSES FOR SALE

NEWSTEAD
REALTY
LTD.
JUNCTION CENTRE
1637 FORT STREET 382-8117

ESQUIMALT
SAXE POINT
With low down payment. Easy financing for balance. FIVE bedrooms on main floor, thru hall, place, dining room, all with oak place, dining room all with oak floors. Large family kitchen with eating area. Full high basement with bathroom and rec. room. Asking $29,000. We are open to all offers.
BEN PARENT
382-8117 or 382-5219

NEWSTEAD REALTY LTD.

CORDOVA BAY
2¼ ACRES
SECLUSION
Words can't describe this long, low rancher nestled among lawn and dogwood — offering seclusion plus location and land at top value. Nearly 2,000 sq. ft. of quality living area. Entertainment size living room, separate dining room, two complete bathrooms and much much more. I didn't mention the patio with barbecue or the circular driveway. Priced for a quick sale at $46,500. Call now to view.
MRS. V. ROBERTS
382-8117 or 592-2171

NEWSTEAD REALTY LTD.

TRADE!
1½ YEARS OLD
4 BEDROOMS
We will take your house on trade for this lovely cathedral entrance home. Large mortgage at $160 per month. Large rec. room — Price to sell as Vendor has left Victoria. Call — Trade that smaller house. Asking $29,600.
MRS. V. ROBERTS
382-8117 or 592-2171

NEWSTEAD REALTY LTD.

SHELTERED
SECLUSION
2.26 ACRES
3 miles to downtown Victoria. In an area of beautiful homes. You will be delighted with this charming home that is completely sheltered from the wind to provide maximum enjoyment of outdoor living. Entertain your friends in the gracious large living room — dine in separate dining room — or enjoy the sunbright kitchen where you can breakfast in delightful nook and enjoy the surrounding landscaping. It also features 2 bedrooms on main floor plus large bedroom down — adjacent to possible sitting room — many more delightful features. Call anytime. Asking
$43,500
MARY JAMES
382-8117 or 477-5618

NEWSTEAD REALTY LTD.

NEW LISTING
LOW DN. PAYMENT
Close to everything, low taxes, good lot all fenced, garden area, fruit trees, separate garage. Two-bedroom home plus one down with shower in full basement. Living room with granite fireplace. 14x19 dining with built-in buffet and bookcases. Modern electric kitchen with eating area. Good clean sound home with new wiring and copper plumbing. Asking $17,500. Call:
BEN PARENT
382-8117 or 382-5219

NEWSTEAD REALTY LTD.

GORGE BEAUTY
Spacious two-bedroom, OOM heat, built-in range and oven, plaster decor, new wiring and copper plumbing. Very convenient location and good lot. Priced to sell at $18,500.
BEN PARENT
382-8117 or 382-5219

NEWSTEAD REALTY LTD.

NEW LISTING—COLWOOD!
IDEAL STARTER
OR RETIREMENT
Smaller 2-bedrm home, no steps, fully furnished with excellent furniture and ready to move in. Recently redecorated. Carport and large rear storage shed. Automatic oil furnace. A steal at $14,500. Call Frank Allen of Rex Hughes Agencies, 478-1729 or Res. 478-4807.

FOR SALE BY OWNER
OAK BAY
Charming 2-bedroom home, McNeil Avenue, large living room with fireplace, separate dining room, full basement. 598-1266.

GORDON HEAD. WELL PLANNED 1½-year-old home on quiet cul-de-sac, convenient to schools and recreation centres. 3 Bedrooms, 1½ baths, large rec. room and 4th bedroom almost finished. 4117 San Capri Terrace. $29,800. 477-6233.

3 BUNGALOWS TO BE MOVED 1014, 1016, 1018 Burdett Street. Make us an offer. 388-7331 or 598-4821.

250 HOUSES FOR SALE

E T T E M A R E A L T Y
E T T E M A R E A L T Y
E T T E M A R E A L T Y
LTD.
1802 Cook St. 383-7115

ELEGANT HOME
3 BEDROOMS
$24,500
Sparkling white home in spotless condition. Living room with fireplace. Dining room. Oak floors covered with quality broadloom. Full basement, painted and clean as a whistle. Recreation room with wall-to-wall carpet. Located on a dandy view lot of 60'x215'. Phone J. ETTEMA for the address. 383-7115. Suitable property may be taken in trade.

RETIREMENT
$21,500
Charming home with country view. 2 bedrooms and one in the full basement. Living room with fireplace. Kitchen has good-size dining area. Nice lot with fruit trees. Phone PETER TER VEER for the address 383-7115 or Res. 479-1588.

DELUXE DUPLEX
$48,900
One-year-old, side-by-side duplex in the University Village. Very well located. No homes across the street. Each side with living room with fireplace, separate dining room, 2 bedrooms and full basement. Could have 3 or 4 bedrooms each side. Balcony off the master bedroom. Owner's suite has 3 bedrooms. All ready. Double plumbing. Phone J. ETTEMA for the address. 383-7115.

GORGE VIEW
4 BEDROOMS
$22,900
Spacious family home with living room and separate guest-size dining room. Beautiful rockwall fireplace. Spacious kitchen. Full high basement. TRIPLE PLUMBING. Excellent throughout. Very good value indeed! Low down payment could handle. Phone PETER TER VEER for the address 383-7115 or Res. 479-1588.

E M P R E S S
REALTY LTD.
2020 Douglas St. 386-8457

GORDON HEAD
SEA VIEW
New 3-bedroom, master ensuite ideally located to all schools and UVic. Large living room with fireplace, guest size dining with a panoramic sea view, kitchen with loads of eating area. Downstairs is completely roughed-in for extra rooms and bath. Carport with sundeck over with a view of sea and mountains. Price $32,900. For appointment to view call F. Marshall at 386-8457 or 592-7202.

X X X X X X X X X X
X BOULTBEE X
X SWEET X
X Realty X
X Ltd. X
X X
X
YORKSHIRE TRUST AFFILIATE

GRACIOUS
FAMILY HOME
$45,000
Situated in quiet cul-de-sac near art gallery, schools and walking distance to town. Perfectly suited to family needs. Large living room with fireplace. French doors to hall and banquet size dining room. Electric kitchen complete with 40" range refrigerator, and dishwasher. Eating area. One bedroom and half bathroom on main floor with three bedrooms up and the largest bathroom ever to match the queen size master bedroom. Truly a home that can be called a home.
List your home with
John Watson
388-5561 477-3877

WATERFRONT
SECLUSION
This immaculate 3 bedroom bungalow is set on over one-half acre of landscaped and naturally treed lot with over 100 feet of waterfrontage. Full basement has huge rumpus room with fireplace. Good financing available, priced at $42,000. For further information please call W. MICHAELS at 388-5561 anytime.

SIDNEY
DIRECT FROM BUILDER
3-BEDROOM SPLIT-LEVEL
HOME ON SEWER

LOCATED ON CHOICE
CUL-DE-SAC
WITH TREES — $23,200
10306 Menagh Place (off Ardwell Ave.) From Victoria turn off Pat Bay Highway at McDonald Park Road and right at Ardwell. Other 2 and 3-bedroom homes under construction for sale close by at similar attractive prices. Call me anytime. Charles Morris, 384-4224 of Reeson and Pinch Homes — Builders and Developers.

OPEN HOUSE
1 - 4 SAT - SUN
2291 Arbutus, colonial 5-bedrooms, 3 full baths, $45,500.
POSTLE CONSTRUCTION, 477-3728

3-BEDROOM, $21,900
9 years—stucco—basement. Good terms — 7½ mortgage. Drive by — 1221 Pearce Cres. Vacant owner — 479-1479

250 HOUSES FOR SALE

METROPOLITAN
REALTY LTD.
386-3585

GORGEOUS GORGE
LISTING
Immaculate! 3 bedroom home with full basement, on a quiet street, close to transportation. Gracious living room with fireplace, in-line dining room. Cabinet electric kitchen. 4 piece vanity bath. Asking $26,500. To view call Neva Pennie 386-3585.

UNIVERSITY WAY
DANDY 3-BEDROOM
RUMPUS ROOM
DOUBLE CARPORT
$24,950
Immaculate condition throughout, dandy 3-bedroom full basement stucco home on large fully landscaped lot. Comfortable living room, ceiling height fireplace, new expensive plus carpet in main areas. Beautiful functional electric kitchen. A DANDY GAMES ROOM down and loads of extra development area. OOM heat. Ideal location handy to all amenities. Only $24,950. EXCLUSIVE LISTING with Don Munro, 386-3585 or 477-1705.

GLANFORD AREA
3 BEDROOMS
RUMPUS ROOM
DOUBLE PLUMBING
DE LUXE SAUNA
$23,950
EXCELLENT VALUE, dandy 3-bedroom, full basement stucco home, with many added features. Good size living, dining room, fireplace, gleaming OAK FLOORS. 4-pce bathroom. Basement area comprises "BIG BAD JOHNS" style rumpus room bar etc. Professional $2,500 SAUNA ROOM, cedar lined de luxe tiled shower and extra roughed-in 2-pce. bathroom. All drapes included. Located in immediate NEW SEWER AREA AMONG good homes. Excellent terms available on full price of only $23,950. Call Don Munro, 386-3585 or 477-1705.

GORGE
BRAND NEW
TREED LOT
Through hall plan. Good size living room. Dining rm. with sundeck off. Electric cabinet kitchen with breakfast area. Three all good size bdrms. Vanity bathrm. Full basement. Plumbing roughed-in. OOM heat. Drive-in garage. Pleasantly treed lot with fruit trees at rear. C.T. Your terms, your trades considered. Asking, but must sell. $25,500. Mr. Drew 386-3585. Res. 592-0927.

CITY CLOSE-IN
$19,500
This fine 3-bedroom old-style home has w-w in the living room, guestsize dining room and lovely large bright kitchen with new arborite counter and double stainless steel sink. Plus, for your convenience, a 14x20 filtered pool. Can possibly be bought for $1,500 down and $160.06 per month. Chuck James, 592-0773 or Bus. 386-3585.

MOVE
IN
NOW
Buy direct. Phone us for your new home needs. We have homes of 3 bedrooms, full basement, one to one plus one-half baths, sundecks, carports plus and plus. Situated in Gordon Head and the City on quiet streets and beautiful views. Very reasonalby priced. Low down payments and low monthly payments, low interest. Ph. Kasapi Construction Co. Ltd., 386-6191, 592-6081.

GORDON HEAD
EXCLUSIVE
Drive by 1838 San Juan, but PLEASE DO NOT go in. Just take my word for it that it is even nicer inside, and make an appointment to view "20" L.R., DR, cab elec kitchen, 2 BR's, vanity bathroom, full basement, etc. EXCELLENT TERMS.
ONLY $25,500
R. Bayne,
Douglas Realty Ltd.
385-8784

F
N
CABELDU
T
D
1212 BROAD STREET
383-7174

MT. TOLMIE
2 fireplaces, 3 bathrooms, 3 bedrooms, sundecks, — immense 2nd living room with bar, an all glass wall of sliding doors; and only one year old. Asking $43,900. Call Mr. R. de Montigny 382-9111 or 592-1133.
COLONY REALTY

BY OWNER
MOUNT DOUGLAS AREA
POST AND BEAM
3 or 4-bedroom home, living room, large dining room, kitchen with eating area and family room or fourth bedroom off, 1½ bathrooms, 1450 sq. ft. on main floor, full basement, carport, 6¾% mortgage, $29,900. 477-6495 evenings or weekends.

250 HOUSES FOR SALE

P.
R.
B.
P. R. BROWN & SONS LTD.
The PEOPLE to SEE are P.R.B.
762 Fort St. 385-3435 (24 hrs.)

OAK BAY
JUST LISTED
From the circular drive-way leading to its private parklike setting this lovely home, custom built to superior standards has many features such as a bright cheery sunroom off a large living room, master bedroom with en suite plumbing and dressing room, separate dining room and many other features. You must see. Well maintained, new hot water furnace. If you want a character home with 3 or 4 bdrms. call today. Price $56,000.
C. WARREN—385-3435

—P.R.B.—

OVER HALF ACRE
GORGE WATERFRONT
Secluded and beautifully landscaped property with one hundred feet on the prettiest part of the Gorge. Modern stucco home is extremely well built and planned. Three bedrooms and two bathrooms, very large living room with fireplace and dining room both overlooking the water with glass doors to patio. Very modern built-in kitchen. Hardwood floors throughout with wall-to-wall carpet in living area. Downstairs are two rooms and full high basement. Attached and separate garages. Full price $44,900 with extremely good terms.
GEORGE S. LEE
Office 385-3435 Home 478-1903

—P.R.B.—

COLWOOD
URGENT SALE
Early possession can be had of this spacious custom built 3 bdrm. home with two finished rooms in basement. 2 bathrooms. Knotty pine kitchen. $29,900. Call
MRS. HARTT 385-3435 anytime

—P.R.B.—

EXCLUSIVE
MAYFAIR
Shopping Centre. Up and down duplex. Comm. zoned H-4 to pay for itself. Holding property. 9 Rooms. A buy at $24,900.
MRS. MUSTERS 385-3435

—P.R.B.—

TOWNHOUSE
Gordon Head area close to University. 3 bdrms. 1½ baths. Available June 2nd to solve your housing problems before the holidays.
$23,900
PAT MUSTERS
385-3435

—P.R.B.—

OFF WILKINSON ROAD
Nearly new 2 bedroom home ready for quick possession. Nice living room with raised fireplace. Sundeck. Fenced, landscaped lot with expensive shrubs and plants. Price $22,500.
Call MRS. HARTT 385-3435 anytime

—P.R.B.—

CORDOVA BAY
$19,500
Lovely retirement cottage. Grounds — half acre — fully landscaped. Good sized living room, kitchen with eating area. 2 bedrooms. Utility and enclosed carport.
JACK TURNER 385-3435

—P.R.B.—

GORGE—RETIREMENT
OR FAMILY
$20,900
2 Bedrms, full bsmt. with Rec. Rm. and materials to complete 3rd bdrm. Only 19 yrs. old, excellent location with absolutely everything convenient and nice homes about. Attached garage, FP, coloured bathroom, and recent furnace and hot water tank. Try your terms on this one—phone now.
GEORGE BARLOTT
385-3435 or 592-3940

—P.R.B.—

P. R. Brown & Sons Ltd.
762 Fort St.
Victoria, B.C.

NEW—3 BDR. HOME
$500 DOWN
FULL PRICE $22,900
Why rent? See this lovely new home in beautiful Colwood. Located on large lot. Features wall to wall throughout. Large living room with raised hearth fireplace. ¾ basement.
Howard Mitchell 479-4818
R. Douglas Agencies
386-8401

ENGINEERED HOMES
SEE
OUR
OPEN
HOUSE
2 P.M.
New homes starting at $20,495. Full basement. Turn right one mile north of Sidney turn-off to Ardwell Ave.
Phone 385-6211 anytime.
ENGINEERED HOMES

B.C. LAND
& INSURANCE AGENCY
LTD.
"Serving B.C. Since 1863"
922 Government St. 388-5555

TO CLOSE AN ESTATE
JAMES BAY, $15,000
Older 3-bdrm., non-basement house. LR and DR. 3-year-old OOM furnace, zoned Apt. lot, 60x120. 338 St. James St.
384-4962 D. L. Macdonell 388-5555

HAPPY VALLEY
$15,900 — TERMS
Sparkling immaculate bungalow in a delightful country setting. Wall-to-wall carpet in bright Living Room with fireplace and Dinette. Cabinet electric kitchen. 2 bedrooms and Pembroke bathroom. OOM Heating. Lot 60x120. Low taxes. Immediate Possession. To view call
GEORGE THORNELOE 383-4141
CITY SAVINGS & TRUST COMPANY

GORDON HEAD
SEA AND ISLAND VIEWS
9/10 ACRE
Very attractive 4-bedrm. older home. Immaculate condition throughout. Very spacious living and dining rooms with corner fireplace. Delightful cab. kit. with built-in range and fridge. 2 bathrms. Excellent secluded lot with fruit trees, ponds and summer house. Price $59,500. To view phone
C. H. HOLLAND REAL ESTATE
620 VIEW, 385-0824 or 592-0619

OAK BAY, CHARMING TUDOR style home, 2 bedrooms main floor, plus 3 developed attic rooms. Spacious, immaculate condition. Immediate possession. $28,900. Owner, 598-4850.

COLWOOD, 3-BEDROOM MOBILE double wide home, 24x48, and a 3-roomed house on 1½ acres of beautiful land, some buildings, greenhouse, raspberries and fruit trees. 478-2816.

MT. TOLMIE
Lovely 2 bedroom, 5 room bungalow on large lot with nice garden. Very good condition. $19,900 terms. Lloyd Ellis, 658-8222. Island Homes Ltd. 386-7545.

SUBURBAN V.L.A.!
Lovely 2-bedrm plus home in Colwood. Large living room with fireplace. Rec. room. On .5 acre with separate garage. Call Frank Allen of Rex Hughes Agencies, 478-1729 or Res. 478-4807.

BY OWNER. $5000 CTM. $143 P.I. $22,500. Four bedrooms, fireplace. Full basement. 383-7649.

250 HOUSES FOR SALE

KER & STEPHENSON
LIMITED
680 Broughton Street
Across From Eaton's Carpark
385-3411. DAY or NIGHT

FERNWOOD AREA
$14,800
Low-priced family accommodation conveniently located close to all facilities. Renovations to this one-level smaller home have provided 3 bedrooms in addition to the 15½x11 kitchen, 15x14 living room, and utility room. Clean and quiet electric baseboard heat as well as new 220 wiring installed within the past 3 years. Low, low taxes — fenced yard. For more information or to view phone.
JOHN PINCHBACK
385-3411 479-3039

WATERFRONT SPECIAL
(An exclusive listing)
CORDOVA BAY, $58,500
DESIGNED BY AN ARCHITECT TO TAKE ADVANTAGE OF SEA AND MOUNTAIN VIEWS
The patios, landscaped garden and well-constructed steps and landings leading down to the sea-wall and sandy beach ALL enhance the very MODERN LIVING created by this 3 (or 4) bedroom, 3 bathroom, 2 fireplace home with its over 2,000 square ft. of living area. The owners are the most unhappy couple on Victoria's WATERFRONT for they are being transferred away from the home which they bought NEW only 3 years ago. The children are unhappy too. CONTEMPORARY living at its BEST. BUILT-IN stove, diswasher, garburator and GOOD FINANCING.
AN EXCITING HOME
To view by appointment, please call G. E. Bus Ryan 385-3411 Mrs. Leila Ryan.

GORDON HEAD GEM
RETIREMENT SPECIAL
EXCLUSIVE, $25,000
Charming bungalow NESTLED IN THE TREES with SECLUSION and a glimpse of the sea. Situated in the select Arbutus Rd. area. Comprises good size living room with brick fireplace and dinette, both with panelled walls and hardwood floors. Modern electric knotty pine kitchen with double sink. Two bedrooms and pembroke bathroom. Large treed lot with 2 nice garden sheds and separate garage. The adjoining wooded lot may be purchased with the house for $10,000 extra.
385-3411 TED FATT 385-3411

IT'S TERRIFIC, $32,500
GOOD FINANCING
3 BEDROOMS — 3 BATHROOMS
LAKE HILL-GORDON HD.
IN BEAUTIFUL CONDITION
FAMILY ROOM HAS FIREPLACE
MASTER BEDROOM EN SUITE
ONLY four years old, this fine home will please the buyer who wants the better things — who wants to be proud of his home — who won't settle for the ordinary and average.
VIEW BY APPOINTMENT
G. E. Bus Ryan 385-3411 Leila Ryan

BBBBBBBBBBBBBBBBBBBBBBB
B BROWN B
B BROS. ON B
B BLANSHARD at VIEW B
B 385-8771 ANYTIME B
BBBBBBBBBBBBBBBBBBBBBBB

707 DONOVAN AVE.
IDEAL RETIREMENT
Beautiful little stucco home — wall-to-wall in cosy living room. One bedroom, smart cab. elec. kitchen. Utility room — attached garage. On a large treed lot. Net taxes $1.00. Priced to sell $14,950. Call CEC PEARCE 385-8771 (anytime).

BURNSIDE
CLOSE TO DOUGLAS ST.
Modern bungalow consisting of living room with open fireplace, convenient kitchen, 2 bedrooms and 4-pce bathrm. on main floor with two additional bedrooms plus 4-pce. bathrm. in basement. Oil heating (package unit). Hurry on this one. Try your down payment. Asking $20,900. Exclusive call DOUG LAWSON 385-8771 anytime.

ROYAL OAK
BEAUTIFUL VIEWS
One owner custom designed home of superior quality. Living room 20x16 with lovely views of valley and hills. 2 bedrooms — delightful cab. elec. kitchen, full basement with 24x12 rumpus room. On ¼ acre landscaped lot on a dead-end street. Firm price $31,950. Exclusive with CEC PEARCE 385-8771 (anytime).

CHARMAN PACIFIC
REALTY LTD.
608 Broughton St.
385-9765

GORGE AREA
FAMILY HOME
FIVE LARGE ROOMS.
MUCH WALL-TO-WALL.
FULL BASEMENT.
STUCCO EXTERIOR.
FRUIT TREES.
CLOSE TO SERVICES.
$19,500
DON ROBERTSON
385-9765

CLOSE IN
TWO EXTRA LOTS
BEAUTIFUL PROPERTY WHERE YOU CAN BUILD A DUPLEX AND ANOTHER HOME. THE OWNER'S HOME IS IMMACULATE. NICE LIVING ROOM AND DINING AREA. 2 GOOD SIZE BEDROOMS AND LARGE CABINET ELECTRIC KITCHEN. FULL HIGH BASEMENT WITH EXTRA BEDROOM OR DEN WITH FIREPLACE PLUS 2-PCE BATHROOM. HEATED OF WITH OIL. IT'S A REAL DEAL AT THE ASKING PRICE OF $36,900. EXCLUSIVE WITH FRANK CARR 385-9765.

SACRIFICE, $17,500
Owner transferred must sell sparkling white 2 bedroom full basement stucco bungalow. Reduced from $19,900. Try your terms. Phone RAY SMITH 388-7755 Broadview Properties Ltd.

PRIVATE SALE — LAKEHILL
944 Ambassador
Reduced $1000 to $23,900

3 bedrooms, 2 baths, dining room, full basement, 8 years old. Arrange to view now. Call 479-3802.

OAK BAY ATTRACTIVE 4-bedroom home in excellent condition. Two full bathrooms, separate dining room. Full basement with laundry and workshop. Oil hot water heat. 1398 Oliver Street. $35,000. Owner, 598-1405.

$15,500
Brentwood, seaview, 2 bedrooms, living room with fireplace, wall-to-wall carpet, kitchen, bathroom, lot 55x110, bus in front of door. By owner 479-1308.

NEW LISTING
Nr. Glanford Park. Modern spotless 3-bedroom stucco home — full basement — big lot — easy financing. Call G. Ireland, Quadra Realty, 385-1431 or Res. 658-8403.

TWO BEDROOM, FULL BASEment, asking $19,500. Ideal retirement or small family home. Phone Frank Beamish 385-2471 anytime Johnston and Co. Ltd.

BY OWNER. GORDON HEAD area. 3-bedroom, 1½ bathrooms, full basement, 3 years old. Beautiful location at end of quiet street. View by appointment. 1666 Hillview (off Torquay). 477-5458. No agents. Asking $29,500.

250 HOUSES FOR SALE

TRUST CANADA PERMANENT TRUST CANADA PERMANENT TRUST
"WE TRADE HOMES"

PERFECT RETIREMENT
With rural atmosphere right here in town. This well constructed home has 1 br. up and 1 in the ground level bsmt. Large LR, separate DR, roomy kit. $22,900. WM. SANDERS, 386-1361 or 477-6802.

SEAVIEW
Exceptional view property, two lots, over 1 acre with 2 br. bungalow. LR with fireplace, kitchen with eating area. Could qualify for VLA or good investment for future development. Close to all amenities. K. E. DICKSON 386-1361 or 479-4991.

SEMI SECLUSION
Ideal retirement or family home located in semi seclusion with excellent view, amenities. 2 br. plus den or 3 brs. large LR. with fireplace, extra large master Br. Original owners. K. E. DICKSON, 386-1361 or 479-4991.

FANTASTIC VIEW
This exceptional home is located with fantastic view over city, Olympic Mountains. Fully developed two levels, kit is housewife's dream. Lovely granite fireplace separates LR and DR. 3 brs., family rm with fireplace, custom built home. Fully air conditioned. KELLY DICKSON, 386-1361 or 479-4991.

4 WEEKEND BUYS
TRADE UP OR DOWN
1—Colwood, $17,500
Make your offer on this 2 br. 8-yr.-old home. Secluded, well treed lot. Owner is building and willing to look at all offers.
2—Town and Country, $17,900.
2 brs., separate utility rm, extra large kit. Fireplace in living room. Hardwood floors throughout. This home is immaculate. Owner has bought and could give quick possession. Walk to all conveniences.
3—Owner transferred — $19,800 — Gorge
3, 4 or 5 brs, that's right, suit yourself. Full bsmt, drive-in garage, workshop, rec area and in top condition. Wall-to-wall in LR and halls. Fireplace. LOW INTEREST RATE!!
4—Country living — 4 brs, $29,400. Owner transferred, will consider all reasonable offers on this custom built home, situated high on hill at end of quiet street. On sewer, just past Thetis Lake. Main has kit, dining room with sliding glass doors to balcony, 2 brs, and sunken LR. Fully developed basement with 2 more brs, rumpus room with fireplace, workshop, utility room.
FOR MORE INFORMATION OR APPTS TO VIEW CALL PATRICK DOERKSEN, 478-3433 or 386-1361.

CUTE AS A BUTTON — $17,500
Well located immaculate, 2 br., bungalow situated in Gorge area, has large LR, compact kit, utility. You will fall in love with this park-like setting. TED SMYTH, 477-5617 or 386-1361.

RETIREMENT HOME!
Neat, tidy 2-bdrm home with full bsmt. Small garden. No through street. Taxes only $16 per mo. In McKenzie-Shelbourne area. Only $22,500. JOHN DUNICK 382-1671 or 386-1361.

ESQUIMALT $18,500
Shining 2-bedrm home close to Esquimalt Rd. Hardwood floors throughout. Utility off kitch. Large attached garage. MARY WOOD 386-1361 or 592-2647.

JUBILEE AREA
3 BEDROOMS
Solid family home and full basement. Close to shops, schools and transportation. Immediate possession. $17,900 with excellent terms available. HARRY WOOD 386-1361 or 592-2647.

FERNWOOD AREA $23,500
Immaculate 2 or 3-bdrm home with full bsmt. Duplex zoned lot 100x109. Excellent condition throughout. Close to all amenities. HARRY WOOD 386-1361 or 592-2647.

OPPORTUNITY
EASY TERMS
Tidy little 2-bdrm bungalow and 30x30 ft. carpenter's workshop, on over an acre of level land on Shelbourne St. with possibility of subdividing into 3 lots. Excellent investment, especially for carpenters, cabinet makers, etc. $30,000. MADGE HOLE 382-5369 or DON ROBBINS 592-7641 or 386-1361.

RETIREMENT SPECIAL
Immaculate, 2-bdrm., full bsmt. home 1 block from transportation and 2 blks from shops in Mt. Tolmie area. Nicely landscaped lot. $22,500. MADGE HOLE 382-5369 or DON ROBBINS 592-7641.

UNIVERSITY AREA!
Location ideal for attendance at above seat of learning. Built 6 years ago, in excellent condition. Cathedral entrance, 5 bdrms, den or sewing and laundry room. Patio with sliding glass doors off dining room. Expensive wall-to-wall broadloom. $32,000. JOHN DUNICK 382-1671 or 386-1361.

FAIRFIELD
2-Bdrm. bungalow plus in-law suite down, L.R. with fireplace, extra good sized lot, separate garage, patio, fenced yard. Excellent value. $25,500. F. BEAVER-JONES or KELLY DICKSON at 386-1361.

TRADE YOUR HOME
Brand new ocean view suites, enjoy living at its best. K. WRIGHT 386-1361 or 598-2183.

A REAL GEM $13,500
ESQUIMALT
Starter or retirement, cute, cosy, 2 br. bungalow. Newly renovated, beautifully landscaped lot, close to transportation, shops. F. BEAVER-JONES at 382-5981 or KELLY DICKSON at 479-4991 or 386-1361

DEAN HEIGHTS
$30,500
Spacious, immaculate, 3 br. family home. Entertainment sized LR, separate DR, fully developed down. F. BEAVER-JONES 386-1361 or 382-5981.

GOOD FINANCING
Pay cash to mortgage for this $26,500. 3-bdrm. home on street of good homes in Colwood, enjoy old fashioned monthly payments. Beautifully landscaped. Double carport. GRAY LAITE 592-3524 or 386-1361.

A PICTURE HOME
Perfect 2-bdrm home, ideal for retirement or starter. 1150 sq. ft. plus attached garage. Landscaping is a picture, easily maintained, private rear yard has patio and brick barbecue. Excellent value for $24,500. GRAY LAITE 592-3524 or 386-1361.

OAK BAY SOUTH
Prestige family home with all expected features on one of Victoria's nicest view properties. Priced at $56,500. GRAY LAITE 592-3524 or 386-1361.

$13,900 TO $24,000
Some choice homes available now in this price range. Family or retirement. GRAY LAITE 592-3524 or 386-1361.

THREE LOW COST, HIGHEST QUALITY, ACT-NOW OPPORTUNITIES!
1—2-Bdrm, fireplaced living room, full basement, perfectly maintained high Seymour retirer or starter. Near everything! Only $19,900.
386-1361 DICK BATEY 592-4607
2—No-step, spotless, south of the avenue Oak Bay border, two-bedroom beauty! Ultimate retirer! $20,900!
386-1361 DICK BATEY 592-4607
3—Big family suburban delighter! One block to Bazan Bay Beach! 4-Bdrms, 3 bathrooms, big rec. room, large fenced lot with tree-fort! GOOD FINANCING TO $29,500.
386-1361 DICK BATEY 592-4607

WONDERFUL ELBOW ROOM!
8½ MILE CIRCLE RANCHETTE!
TWO-HOUSE REVENUE!
Here is an absolutely unique new listing! Living, revenue, holding opportunity! Almost 11 acres. Orchard, woods, meadow. Two fine homes, main house 4 bdrms, rec. rm., swimming pool. Second home 2-bdrms, revenue potential. Plus stables, worksheds, etc. New golf course next door! Full price, total and buildings less than $9500 per acre! 386-1361 DICK BATEY 592-4607.

RARE GRACIOUS LIVING!
COMPENSATING REVENUE!
BARGAIN LUXURY DUPLEX!
Here is a spotless, tasteful 2-bdrm home, with elegant living and dining area, plus a very spacious, distinctive 1-bdrm suite! All set in large lot, incomparable gardens in the close to all exclusive Maplewood-Tattersal area. Easy financing. $39,900. 386-1361 DICK BATEY 592-4607.

250 HOUSES FOR SALE

TRUST CANADA PERMANENT TRUST CANADA PERMANENT TRUST
"WE TRADE HOMES"

UNPARALLELED WATERFRONT LUXURY!
SOPHISTICATED LODGE STYLE!
LIVING—REAL LIVING!
This wooded, natural state, acre based home is the epitome of hand-crafted, custom designed elegance! Lands End Road convenience! Seclusion! Prestige! 2460 sq. ft. main floor plus full elegant suite lower level! 4-Bdrms, 3 bathrooms, vast L.R.-D.R., ultimate modernity kitchen. Minimum care, maximum view, personal beach, grounds! All spotless, all as new. Full price $97,500. 386-1361 DICK BATEY 592-4607.

D. F. Hanley Agencies Ltd.
Douglas St. Office
3293 Douglas St.
385-7761

LAKE HILL-REYNOLDS PARK
4 BEDROOMS, $27,900
There are always a lot of people who have been looking and waiting for a home just like this one—So make sure you act quickly! The area, of course, is excellent; it is one of quality homes and is very handy to schools, shopping and transportation. This attractive and very charming 1½ storey full basement home is "settled in" on beautifully treed grounds, with a really lovely, completely fenced rear yard. The large living room with fireplace is very very comfortable and there is a guest sized separate dining room. This fine house has been well maintained and extensively renovated, including a brand new kitchen and handsome white stucco exterior. There's even an underground sprinkler system to keep those tree-shaded lawns green and lush. For further information and to view call
STEVE MOONEY or TERRY MANN
385-7761 (24 hr)
—D.F.H.—

WHERE DO I START??
It's GORDON HEAD and has SWEEPING SEA, MOUNTAIN AND VALLEY VIEWS—But, when everything about this fine, 3 level and basement, family home is SO TERRIFIC, where do I start? The impressive slate entry, perhaps — with high, beamed cathedral ceiling extending through the huge 17½x24 ft. family room. A winding stairway leads to the living room, a beautiful and practical kitchen, a large dining room and a tremendous sun deck over the double carport. This is a quality home of unique design, making it both extremely appealing and interesting. 3 bedrooms, 2 vanity bathrooms and separate utility room plumbed and wired for washer and dryer round out 1875 sq. ft. of modern living space. It's a lot of home! The asking price is $37,900 and you should see it right away!!
STEVE MOONEY 385-7761 (24 Hrs)
— D.F.H. —

HIGH QUADRA
PRICE $24,500
This lovely ranch style, two bedroom home features spacious living with brick FP, dining room with French doors to patio, cabinet electric kitchen, utility room off kitchen and a large attached garage. For an appointment to view call
STAN EAKIN, 385-7761
or
WAYNE STANDLUND, 388-4294
—D.F.H.—

HURRY! HURRY! HURRY!
THESE TWO PROPERTIES HAVE TO BE SOLD
ACT NOW, DON'T BE SORRY TOMORROW
140' WATERFRONT
Gracious — Spacious, lovely gardens, superb view. Total of 4 bedrooms, large living and dining room, cab. elec. kitchen, full basement, sep. garage. All this for $44,900.
HIGH PRESTIGE LOCATION
4 large bedrooms — 3 bathrooms — living room — sep. dining room — large family kitchen — super family room with fireplace — full basement — drive-in garage. Asking $43,900.
FOR COMPLETE INFORMATION CALL
BEV HIGHTON 385-7761
—D.F.H.—

TALL TREES
FRESH OCEAN BREEZE
Together with a 1,200 sq. ft. home with an elegant sunken living room adjacent to a dining room that screams "candlelight and wine." 3 bedrooms — basement with games room and built-in bar. A family-sized kitchen with built-in nook where all those informal family discussions will occur. Asking price on this 6-year-old home is only $27,800; the location in South Sidney. To view or obtain all details call
BILL KNOWLES 656-3779
—D.F.H.—

CRISP NEW LISTING
SPARKLING WHITE!!
4 BDRMS., $17,900
This is GOOD VALUE! This older stucco bungalow is in the Oaklands area. Has large gracious 16x14 living room with fireplace, 12x14 dining room, kitchen with eating area. Modern spotless bathroom. Bsmt. One bdrm on main floor and 3 LARGE bdrms up. Well manicured lot with many shrubs, trees, TULIPS. New oil furnace, LOW DOWN PAYMENT!! Owner will carry mtge. $17,900.
J. MIREAU or T. WILSON
385-7761
—D.F.H.—

NEED MORE ROOM?
UNIVERSITY AREA
5-bedroom home with dining room, living room with fireplace and cabinet electric kitchen located on a quiet cul-de-sac. Schools, buses and shops are close by as is the Raquet Club and UVic. 8 years old, this house has an asking price of $31,900 and may be purchased by using GUARANTEED SALES SERVICE. For viewing contact
CHUCK ANDREWS at 385-7761 ANYTIME.
—D.F.H.—

NEW EXCLUSIVE
OAK BAY
$44,700
In our opinion this 2½-yr.-old home is outstanding value — 6 bdrms — 2½ baths — 2 fireplaces — 90x156 lot.

PRESTIGE AREA
IDEAL FOR CHILDREN
5 appliances in new condition — 8½% mortgage.
LEE FORBES
385-1431 anytime
QUADRA REALTY LTD.

WATERFRONT, PRIVATE SALE
Only $17,000 for this unique and charming 1-bedroom home, 200' lot, 90' waterfront on Portage Inlet with jetty and boat. Living room, 17x12, fireplace, dining room, kitchen, small bathroom. Basement, garage, electric heating. Ideal home for single person or great investment for couple. Quiet street, 10 minutes from downtown. No agents needed, 384-9188 or 478-2073.

BY BUILDER—OPEN HOUSE
3960 Oakwinds — off McKenzie near Cedar Hill. Asking $36,500.
382-5211 592-3528

COLWOOD HOME WITH 4 BEDrooms, ¾ acre of treed property with view and seclusion. 478-4813.

ROSE HILL AGENCIES LTD.
Real Estate and Insurance
908 Hillside Ave. 388-6525

250 HOUSES FOR SALE

BROADVIEW PROPERTIES
1039 Johnson St.
384-8001

COUNTRY ATMOSPHERE
Truly an attractive two bedroom home. Immaculate on a quiet cul-de-sac, 5 mins from Town and Country. Bright and cheery on a unique hillside lot with too many features to describe in an ad at $34,950. Call JIM LOBB for details 384-8001 or Res. 592-0601.

MOBILE HOME WITH LARGE LOT INCLUDED
1264 GOLDSTREAM AVE.
2-bedrm, living rm, kitchen, utility, din. rm, sundeck.
STAN SAGE, 384-8001.

COLWOOD, $27,500
2272 MARLENE AVE.
3 Bedroom full basement, L-shape dining and living rm with fireplace. Excellent kitchen, sundeck.
JACK MAYBIE, 384-8001.

RALPH ST.
3 YRS. OLD, LIKE NEW
Close to bus
And schools
Main floor approx. 1000 sq. ft. with hardwood floors in through hallways and 13x17.6 living room with raised hearth fireplace, 2 bedrooms, 13x12, 11x12. Kitchen 12x14.9 with hood and fan. 4-pce bathroom on main floor and 2-pce bathroom in full high basement. Also rec. room 22.6x13 with fireplace, finished laundry room plumbed for washer and dryer, OOM. Drive in garage. Full price $22,800. Call BEN McLEOD, res. 477-3998.

Hillside Shelbourne
Immaculate 3 or 4-bedroom home situated on almost 10,000 sq. ft. of prime holding property. Home and grounds in excellent condition. Owner offers good terms on $25,000 full price. Call 384-8001, RON BLACK.

ROCKHEIGHTS
MUST BE SOLD
Full price of this THREE BEDROOM home is only $17,900. Close to all conveniences on a high, high location, there's a cosy bright LIVING AND DINING ROOM. OOM heat and fully fenced lot. Owner has been transferred. Phone 384-8001.
WALLY MILLIGAN

DE LUXE
3 BEDROOMS
1200 sq. ft. 2-year-old stucco bungalow situated on large level lot neatly landscaped. Attractive living and dining room with sundeck off over carport. Family size cabinet kitchen, 4-pce. vanity bath, 2-pce. ensuite, roughed-in 3-pce down in full high basement, semi-finished. A pleasure to show. Please call 384-8001 anytime.
MR. DYER

"BEV'S DRIVE BUYS!"
1661 EARLSTON — U VIC (off Palo Alto Ave.). Prime 2-bdrm "heart stealer" to delight a gardener! Asking $17,900.
5020 LOCKSIDE — CORDOVA BAY. Panoramic sea view! Ideal starter, retirement or "builder-oner." $17,900
3190 MARS — CITY (off Finlayson near Cook). "Top of the ridge" with fabulous view! De luxe 5-bedroom, 2 bath family home or legal duplex! Asking $29,500
1141 CLARKE RD. — BRENTWOOD BAY. Over 2-3 acre with "better than new" 5-bedrm, 1½ bath home! Asking $33,900
828 BLAKENEY PL. — CORDOVA BAY (follow Polson Tce. to the very top). Unique near new 3-bedrm dream home with semi-finished suite and rec room. Asking $33,500.
To view any of the above, please call
BEV McARTHUR
658-5565 or 384-8001 anytime

ROYAL TRUST
REAL ESTATE SALES DEPT.

GORDON HEAD
The compact well arranged floor plan of this picturesque home is ideal for a small family requiring two bedrooms. Situated on a large lot with a glimpse of the sea and partial seclusion. Through Hall, Cosy knotty pine panelled living room with open fireplace, dining room, modern kitchen. 2 bright bedrooms, 3 pce. bathroom. Oak Floors. Electric Heating. Separate car port. Tool Shed.
Price $25,000

OAK BAY
Seven-room stucco semi-bungalow situated one short block from Willows Beach, consists of through hall, living room, guest size dining room, large kitchen, 1 bedroom and 4-pce. bathroom on the main floor. Open stairway to a small den, 2 bedrooms and 2-pce. bathroom up. Full basement. Oil hot air heating. Separate garage.
Price $37,500
A. E. COLES, 388-4311
Evenings, 592-3311

ROYAL TRUST CO.
Corner Government and View Street
Member Victoria Real Estate Board.

D. F. HANLEY

GORDON HEAD
2.2 ACRES 2.2 ACRES
$35,900
Kenmore-Shelbourne area
Lot size regular
200x483
Small barn
To be sewered in near future
Development potential 8 lots
OR
Small hobby farm
OR
Horses—Sheep—Pets
PLUS
—Immaculate small home
—In-line living-dining room
—Built-in appliances in large kitchen
—Large sundeck
—Laundry room
—Full basement with bedroom
$35,900
BUSTER EALES 388-4294

TUFFREY and MILLS LTD.
Real Estate and Insurance
1119 Blanshard St.
386-7737

LAKE HILL AREA
1085 NICHOLSON
Looking for nearly 1300 feet in a no-step home, in a nice area? Then let us show you this charmer. Has 3 bedrooms, living room with fireplace, dining room, kitchen (with storage room off), large utility room plumbed for washer and dryer, loads of cupboard space, carport and patio off dining room. This newly decorated home can be yours. JUST CALL LEW DALLIMORE or DON HANNAH at 386-7737 or Residence 479-1422 or 477-4339.

DESPERATION SALE
861 PENDENE
11-year-old 2-bedroom bungalow. Near Town and Country. All redecorated and clean as a whistle. Builder must sell this trade-in. Valued at $21,900 but make us an offer. Try your down payment we'll do our best to accommodate. Take a look then call us around 6 p.m. 598-4371.

PRIVATE SALE. ROOMY 2 BEDROOM MODERN BUNGALOW. $19,300. 1677 FREEMAN ST.

250 HOUSES FOR SALE

"HOMEFINDERS"
3085 SHELBOURNE ST.
YES! WE TRADE HOMES! CROSS-CANADA REALTIES SERVICE

FRESH NEW LISTING
DELIGHTFUL 3 bedroom home on nearly 1-3 of an acre in Colwood. Lovely 18x14 ft. living room, L dining room with sliding glass doors to sundeck. BRIGHT SUNNY family kitchen with eating area, 4-pce. vanity bath, open staircase down to full high basement just waiting to be developed. A charmer for only $24,900.
TERRY EDEN
388-4401, 479-1528

SOUTH FAIRFIELD
$22,500
Older home in excellent condition. 3 or 4 bedrooms, large living and dining rooms — REC. room close to schools and transportation. Please call
ROSE CHOPE
388-4401 ANYTIME

VERA'S DRIVE BYS
Choose your next home from these low cost, high quality homes with 2 bedrooms, fireplaces in living rooms, family kitchens.
1—$16,500. No. 1404 Bay St.
2—$15,500. No. 193 Quincey (off Helmcken).
3—$17,900. No. 3266 Wascana.
VERA FRIEDRICH 388-4401, 598-2610

WE HAVE DESIGNS ON YOUR FUTURE
MODEL HOME
OPEN SAT. 2-4 P.M.
993 AMBLEWOOD CT.
Visit our model home and see the spectacular home designs that can be tailored to your requirements. We build homes to suit your family, your budget, your down payment. Pick up your free brochure.
VI McDONALD
388-4401 ANYTIME

DOCKYARD WORKERS
Live close to work in this beautiful 2½ year old, 3 bedroom home. Large living room and dining room in line. Ultra-modern kitchen. Fully developed basement with 2 pce. bath and separate shower. A real bargain at only $24,900.
VI McDONALD 388-4401.

HAVE YOU THE "DOWN"?
I HAVE THE "NEST"!
ESQUIMALT. $19,500
You must see this extensively renovated home so close to everything!
—Two bedrooms on main floor — one up.
—Cheery living room has brand new fireplace.
—Spacious dining room off step-saver kitchen.
—Situated on a well kept lot with fruit and shade trees.
—It offers NEW copper plumbing; 100 amp wiring; complete insulation; interior plaster; exterior paint; eaves troughs, down spouts — drain tile; W.W. carpeting and floor tiles and 6 yr old furnace.
Truly a dandy buy — try your down payment!
MONA FLEMING
388-4401, 386-1201

HEY, MR. FIXIT!
YOU CAN'T GO WRONG!
LEGAL DUPLEX
VIC WEST, $16,900
Just needs decorating and its ready for tenants or could be a dandy family home.
—Separate meter and H.W. tanks.
—4 yr. old oil furnace.
Double plumbing.
It's vacant and must be sold—so try your down payment—it could be a money maker!
MONA FLEMING
388-4401, 386-1201

TIRED OF APARTMENTS?
Very cosy 2 bedroom home, walking distance to town. Small garden with garden shed. Immaculate, good holding property. $16,500.
LIZ BOSSERT
CAROLYN WELDON
388-4401 ANYTIME

4 BEDROOMS
JUST LISTED
Older home with modernized kitchen, cosy livingroom, 2 bedrooms down and 2 cute bedrooms up. Try your down payment. $16,200.
PAT BARBER
JACKIE WALDRON
388-4401 ANYTIME

JUST LIKE NEW
IDEAL RETIREMENT
Pretty as a picture, with W.W. carpet in L.R. hall and 2 bed. Cosy kitchen with fridge and stove. Utility off kitchen for W.D. 4-pce. bath. Nice lot, ideal for garden lovers. Just minutes from Silver Threads recreation centre. Asking only $18,900.
SHEILA PEPIN
388-4401, 383-6377

FAIRFIELD
LOW DOWN PAYMENT
Charming five room stucco bungalow near Cook St. and park. Full cement basement. House is in immaculate condition. Priced to sell at $19,500. Call
ELSIE O'BRIEN
388-4401 ANYTIME

FAIRFIELD
CONVENIENT AREA
Come see this delightful 3 bedroom home, situated on the bus line; near shools; and shopping. It's other features are:
—Large living room with F.P.
—Dining area.
—Roomy kitchen with eating area.
—Large rec. room and handy utility in full basement.
—50'x166' lot planted tastefully in shrubs. All this for only $25,900.
MARION MASSON
388-4401 ANYTIME

$21,900 MT. DOUGLAS
—Try your offer on this darling bungalow.
—Exposed beam living room with dining in line.
—Large bright kitchen with pleasant views.
—2 good size bedrooms.
—4-pce. bath.
—21x11 family room or extra bedroom has wall-to-wall.
—On manicured lot with underground lawn sprinklers.
IRENE VAN 592-6051
388-4401 ANYTIME

$17,900 NEW LISTING
—Lovely retirement or starter on easy to care for lot.
—Spic and span condition.
—Living room with fireplace.
—2 Spacious bedrooms.
—Large modern kitchen, utility off. P. and W. for washer and dryer.
IRENE VAN, 592-6051
VERA FRIEDRICH, 598-2610
388-4401 ANYTIME

JAMES BAY APT. ZONE
THIS NEW LISTING
WON'T LAST, $25,500
Lovely two-bedroom home with den. Wall-to-wall carpeting. Large kitchen overlooking large yard with 5 fruit trees. Room for development upstairs and fully developed basement. This has terrific potential as a holding property. For financial and other details call:
CAROLYN WELDON
388-4401, 598-1480

250 HOUSES FOR SALE

"HOMEFINDERS"
3085 SHELBOURNE ST.
YES! WE TRADE HOMES! CROSS-CANADA REALTIES SERVICE

LANSDOWNE AREA
NEW LISTING
Charming 2-bedroom, no-step home with pretty living room, hardwood floor, old brick fireplace and built-in book shelves, cab. electric kitchen, 2 bedrooms and large rec. room. Lot 60x110. Priced at $17,000. Terms arranged to suit. Call:
ELSIE O'BRIEN
388-4401 ANYTIME

ESQUIMALT
$500 DOWN
2 or 3 bedroom, no basement home on nice lot, large garage and workshop. Mortgaging to be arranged. Payments of $150 per mo. P.I.T. $14,700, full price.
HAROLD BARBER
388-4401, 384-2048

MAKE LOW PAYMENTS?
LARGE FAMILY?
To solve those needs I can show you a very good home. 3 BRs, roomy, attractive interior, in a good area. The full high basement is developed with extra bedrooms, bathroom, lounge area, family room, which can be used for many purposes. Call now for full information.
MR. COHEN, 388-4401

BRAND NEW
LOW DOWN PAYMENT
$33,000. Cordova Bay, carpeted 3-BR s en suite, sundeck, some sea view, landscaped, see for yourself this excellent value.
MR. COHEN, 388-4401

MAYFAIR REALTY LTD.
WOODWARD'S MAYFAIR CENTRE
3153 Douglas St. 386-2955

METCHOSIN OCEANFRONT
The views are beautiful, the lot is approx. .6 of an acre — the house is 10 yrs. old, has five rooms, part basement, drive-in garage. This is today's loveliest retirement spot, seclusion without isolation, premium waterfront. $38,000. Generous terms too! Phone JOHN RUSSELL, 386-2955 or 492-3248 to inspect today.

1296 PERSIMMON PLACE
Give yourself a lift by viewing this lovely five-bedroom home. Spacious cathedral entrance, large living room with fireplace, nice size dining room. House only 2 years old. Price $32,500. To view call IRA FREEDMAN, 386-2955 or 592-0511.

OAK BAY SOUTH
NEAR BUS AND BEACH
First time offered in over 25 years, this very well-kept 1½ storey character home offers 3 bedrooms, 2 bathrooms, bright living room with fireplace, separate dining room, cosy den with fireplace, full basement, nicely treed lot. An adjoining treed vacant lot may be purchased separately. Asking price only $29,500. Please call FRANK BOUSFIELD, 386-2955 or res. 479-1000.

OVER 1200 SQ. FT.
TWO FULL BATHS
Drive by 455 Webb Place (off Wishart Rd.). Ready about June 1st. Choice of shag or carved nylon carpeting or hardwood floors. Full, high basement properly pre-planned for developing. On dead-end cul-de-sac. Large fir trees in back yard. $25,900 with trades accepted. Call GEORGE WALL, 386-2955 or 478-5681.

4121 QUADRA
Immaculate, roomy, modern 2-bedroom bungalow. Situated on large treed and landscaped lot. Professionally finished recreation room and utility room down the carpeted stairs. Transportation, shopping and schools close by. Secluded tree shaded patio. Perfect small family home. Drive-in garage and extra parking. Realistically priced at $24,900. Terms available if desired. To view call WAYNE SCOTT, 386-2955 or res. 479-6087.

NEAR NEW
COLWOOD
SPLIT LEVEL
Here is a bargain in a near new split-level home located in popular Colwood. 3 bdrms (master en suite) and 4-pce. bath on upper level, L.R., D.R. and modern kitchen on ground level. Half basement with utility. Excellent financing can be assumed. A must to see. Call STAN JAMES or ALF PORCHER, 386-2955 anytime.

WHAT A BUY!
Hurry for this one. Popular Shelbourne district. Thru hall plan, 3 bedrooms, full basement, nicely fenced lot. Only 10 years old. Owners must sell quickly, try your offer on the asking price of $24,900. For further information call today — JOYCE NEILL, 386-2955 or res. 479-3946.

SIDNEY
REDUCED TO $20,900
BRAND NEW. 1223 sq. ft. CARPETED THROUGHOUT, 3 bedrooms, beautiful living room with raised hearth fireplace and feature wall. 5-pce. bath. MUST BE SOLD and a low down payment could handle as vendor has left town. LOU BLOOMFIELD, 386-2955 or 592-6418.

TERRIFIC VALUE
ONLY $17,900
4 bedrooms, large kitchen-family room, living room with fireplace. Full basement. Auto oil heat. ROOMY FAMILY HOME. Your down payment could handle. Call LOU BLOOMFIELD, 386-2955 or 592-6418 for details.

1161 PEMBROKE
Small 3-bedroom home, walking distance to town. Automatic oil furnace. Full price only $11,950. Call GEORGE CHAN, 386-2955.

LAKE HILL AREA
Corner McBriar and Borden
Immaculate 4-bedrm family home, with large kitchen and family rm: Fireplace. Large lot. Park at rear. Price $18,700 with low down paymt.
Early Possession.
Ph. A. S. Bains Dev.
652-1497

NEW, EXCLUSIVE TOWN HOUSES
3 bedrooms — 2 bathrooms — Crestwood kitchen — wall-to-wall carpet. Over 1,500 sq. ft. of architect designed beauty. Attractively landscaped. Luxurious living with low down payment, with balance at 8% per cent N.H.A. to qualified purchaser.
Phone owner anytime — 386-1449
Capital City Construction

WHY NOT BUILD?
Having trouble finding just that perfect home? Why not have one custom built to your taste. 8 secluded treed lots to choose from in new subdivision of fine homes. Finished homes including lot from $26,000. Any down payment can handle if you qualify for B.C. mortgage. KEN HENDERSON, 385-9741 or 382-6794. J. A. Henderson Realty Ltd.

BY OWNER
Drive by 4004 Carey Road — Semi-bungalow, large living room with fireplace and wall-to-wall. Large modern cabinet kitchen, vanity bath, 2 bedrooms down, with wall-to-wall, large unfinished room up. Full basement with oil-o-matic heat. Close to schools and bus. Low taxes. Large mortgage available. Best offer. 479-5932.

250 HOUSES FOR SALE

BYRON PRICE & ASSOCIATES LTD.
1314 Quadra St. 385-2458

ROCKLAND AREA
EXECUTIVE HOME
Beautiful stucco nearly a year old, over 2100 sq. ft. on main floor. Entertaining 28 ft. living rm. with outstanding fireplace, sep. dining rm. with glass doors onto secluded sundeck. Dream kit. with oodles of cupboards and spacious dining area. 3 large bedrms., 2 bathrms., sparkling 1st grade H.W. floors throughout. Ground level — loads of room for more development. Approx ½ acre of professional landscape, with special rock walls and many more attractive features. This you must see. Clear title, full price $49,600.
DORIS ADAMS
385-2458, Res. 598-2248

"NEW — 4 BEDROOMS"
$750 DOWN PAYMENT
TO GOOD CREDIT
For this lovely N.H.A home located in Gordon Head. Exceptionally well planned with large living room, featured fireplace. Guest size dining room, spacious kitchen, 4 bedrooms, 3, yes 3 sets of plumbing with 1 off master bedroom. Wall to wall rugs throughout. Full high basement with R.I. rumpus room. Full price $31,000. Phone Victor Wong 385-2458.

872 OLD ESQUIMALT RD.
SXS DUPLEX—12 YRS.
TRY $1500 CASH
(C.M.H.C.)
Drive by, if you like, but please do not disturb tenants. Two bedroom units. Large lot. Live in one unit and collect $140. from the other (or good sound trouble-free investment). Good value, $29,000. Don Bacon, 385-2456.

RETIREMENT SPECIAL
Situated in Glen Lake, spic and span, 4 rm bungalow. Oil range, fridge, space heater. Price $10,900. $2500 handles. Call Ted Chartres 385-2458.

NEW BUNGALOW
CORDOVA BAY
Close to the best sandy beach in Victoria, quiet street. 3 bedrms, master has en suite plumbing. Full basement. A true value only $28,200. Dar Garside 385-2458.

OAK BAY VILLAGE
More than 1400 sq. ft. on one floor. Full base, 3 bedrms, quiet dead-end exciting street not far from the village. Substantial price reduction this week. Dar Garside 385-2458.

FEEL LIKE
THE KING
of all you survey in this master-built executive home, perched on the ridge above Cordova Bay. Five spacious rooms at street level and an in-law suite at the lower level — all with a fabulous view of Haro Strait with the Olympics and Mt. Baker as a backdrop. Must be seen to be appreciated. Call Glen McGregor 385-2458, Res. 477-3675.

RETIREMENT SPECIAL
Drive by 1719 Donnelly Ave. (near Shelbourne Shopping Plaza). This attractive 5-rm. bungalow is as attractive inside as it is from the outside. Easy-care and complete comfort. Call Glen McGregor 385-2458, Res. 477-3675 to view.

3 BEAUTIES
Have your choice, Side x Side duplexes. Weiler Rd., Lots run ½ acre. Spacious LR and DR, electric kit. 2 and 3 bedrms, rumpus. Easy down payment. Price range from $36,900 to $39,900. Call Doris Adams today, 385-2458, Res. 598-2248.

UP and DOWN DUPLEX
3 rooms, each spotless and self-contained. Always rented, good wiring and plumbing. Fairfield area. Close to sea. Beautiful lot with fruit trees. You'll never guess full price just $16,500. Call Doris Adams, 385-2458, Res. 598-2248.

ALLENBY PARK
$26,900
3-bedroom stucco bungalow with 4th bedrm or den in full high basement. Excellent lot with numerous fruit trees; rose bushes; large vegetable garden. This is a prime location for the growing active family with access to schools, shops, parks and transportation. For appts to view please call
Mrs. Connie Reynolds
385-2458 or 477-8914

REVENUE PROPERTY
WITH PRIVACY
No need to sacrifice your own privacy in order to supplement your income. You can have your pie — and eat it too. Deluxe owner's apartment with fantastic view, plus four rental units. Excellent property, well worth your inspection. $47,500. Don Bacon, 385-2458.

WESTERN HOMES LTD.
817 FORT ST.

$28,900
GORDON HEAD
2 BDRM., FULL BSMT.
This unique home is a rare find close to all amenities and located on a quiet cul-de-sac. Living rm with fireplace, L-shaped dining rm, with glass door to sundeck, family kitchen with eating area, single carport. Only 2½ yrs. old and NHA built. Call me now for viewing. Jack Davis, 382-2157 (24 hrs.).

LOW DOWN PAYMENT
Immaculate, 2-bedroom stucco bungalow with full basement, OOM heat, drive-in garage and extra BR. Main floor has spacious LR with fireplace, 4-pce. Pem. tiled bathroom and a large bright cab. kitchen. A real buy (on terms) at $17,900. To view Call Frank Fantillo, 382-2157 (24 hrs.).

REDUCED
$25,900
Prime Simpsons-Sears — Cedar Hill area 4 bedrooms, family rm. with fireplace, small study rm, one and one-half baths, living rm with unique corner fireplace, large in line dining rm, kitchen with excess of counters and cupboards, plus breakfast bar, convenient utility rm and small workshop. All this on a large treed lot, quiet street in an almost no step home.
Don't miss this one, call right now! Jack Davis, 382-2157 (24 hrs.)

6-ACRE RANCH
MODERN HOME
BARNS PADDOCKS
CORDOVA BAY
SEA VIEWS
This ultra modern Ranch style 3 Bedroom bungalow situated on nearly 6 acres of beautiful Sea View property offers the ultimate in gracious living for the gentleman and family. The home comprises large living room with fireplace and wall to wall carpeting and a Panoramic Sea View, dining room, large 5 star cabinet kitchen with breakfast nook, 3 bedrooms, vanity bathroom, full basement with large Rumpus Room with fireplace, all rooms finished in natural wood. Carport and garage space for 4 cars. Modern barn with 2 stalls, tack room, hayloft with wiring and water laid on. Fenced paddocks. Whole property in top condition, about ½ cash will handle with owner carrying balance on agreed terms. Price $87,500. Call John James, 382-2157, anytime.

3 BEDROOMS
LOW DOWN PAYMENT
IMMEDIATE POSSESSION
OPEN DAILY 1-4 P.M.
2 homes to choose from, full basement. $24,850. We accept trades, low down payments and partially delayed down payments. To view, turn West on Orono at Jacklin Road, follow our signs. August Construction, 384-1711 or 478-1983.

BY OWNER, SIDNEY, 1,250 SQ. ft. 4 bedrooms, 2 baths. Wall-to-wall throughout. Lots of extras. Hot water heat, $9 per month. 2 existing mortgages can be assumed, first at 8¾ per cent, second at 7 per cent. $29,000 with very low down payment. 656-4018.

3-BEDRM. FULL BSMT. HOME IN Langford. Rec. room and rear patio. Carport. $17,900. Call Frank Allen of Rex Hughes Agencies. 478-1729 or Res. 478-4807.

250 HOUSES FOR SALE

SSC
SWINERTON STEWART CLARK LTD.
1318 Blanshard Street
385-2481

$950 DOWN
CEDAR HILL
4 BEDROOMS
FULL BASEMENT
Nice older home on a quiet street, cosy panelled living rm., separate family dining rm., electric kitchen, oil heat, rewired. Full Price $17,950. DICK JAMES, 385-2481

$950 DOWN
BEST BUY IN TOWN
IMMACULATE
Truly a SPARKLING home located close to Victoria High School, featuring ... bright cosy living rm. ... Separate family dining rm. ... 2 nice bedrms. ... Large modern electric kitchen ... FULL BASEMENT ... 22x15 Panelled rec. rm. ... Auto oil heat ... Rewired ... Copper pipe ... New separate stucco garage ... IN MINT CONDITION at a full price of $18,500.
DICK JAMES, 385-2481

"LANSDOWNE"
IDEAL RETIREMENT
IMMACULATE
If you are searching for a cosy small cottage close to buses and shops and with only 2 steps this is a little dandy ... Small cosy living rm. with fireplace ... 2 bedrooms ... electric kitchen ... 3-pce. bathrm. ... separate garage ... lovely garden ... Full Price $15,900.
DICK JAMES, 385-2481

NORTH OAK BAY
"EXCLUSIVE—WOODBURN AVE."
1-3 ACRE
Modern residence located close to Uplands Golf Course on a very quiet, no-through street featuring ... 3 bedrooms, 31x14 combined living rm. and dining rm. ... 4-pce. tiled vanity bathrm. ... large electric kitchen with adjoining laundry. ... The full basement features a 30x11 Rec. rm. with fireplace and a 17x11 Bedroom with 3-pce. bathrm, en-suite ... Auto Oil heat ... Full Price $38,500.
DICK JAMES, 385-2481

QUADRA-MAYFAIR
3 BEDROOMS FOR
THE BUDGET-CONSCIOUS
Spacious family home comprises through hall, LR with fireplace, combination dining and family room, 3 good bedrooms, 3-pce. bath, bright electric kitchen, separate utility room arranged for washer-dryer, part basement. OOM heat, good wiring, plumbing, Duroid roof. Close to school, bus and shopping. Save money by doing a little interior decorating.
ACTION PRICE: $16,900
ED JUPP,
385-2481 — RES: 592-1019

SHELBOURNE-RICHMOND
STURDY STUCCO HOME
ON GARDEN LOT
Immaculate bungalow comprising through-hall, 18x14 LR with FP, 12x9 dinette, electric kitchen, 4-pce. bath, 2 large bedrooms plus 2 more rooms in full, high basement. Utility room arranged for W-D. OOM heat, good wiring and plumbing, drive-in garage. Situated on a 55x154 ft. garden lot with many fruit trees, shrubs, vegetable garden and well-manicured lawns. This delightful property has been especially well-cared for but illness forces owner to sell at the low price of:
$23,900
DICK JAMES OR ED JUPP
385-2481

OPPORTUNITY!
For handy man, 7-room house on large corner lot. Nearly 10,000 sq. ft. Zoned R3. Close in. Priced right and easy financing. See it!
CALL R. COX, 385-2481

4 BEDROOMS
FULL HIGH BASEMENT
GOOD TERMS
Sparkling clean inside and out. Close to schools, bus and shops. Spacious bright 4-bedrm. semi-bungalow with large living rm. and attractive fireplace, guest-size dining room both with gleaming oak floors, nice cabinet kitchen. Space for rooms or suite in high basement. Really nice. Asking $22,900.
KEN WALTERS, 385-7820, Eve.
DIRK OKKER, 478-4501, Eve.

ESQUIMALT
$15,000
Brick built 3-Br. completely modernized on inside. Must be sold. Try your offer.
BERT NEEDS, 385-2481

OAK BAY EXCLUSIVES
1—CLOSE TO MARINA.
6-ROOM CO-OP SUITE
Spacious, immaculate and completely remodelled with new W-W carpets throughout. Large living rm. with electric fireplace, new stove, fridge and fan in smart kitchen. Plenty of cupboards and storage accommodation. Low monthly assessment plus equity in 3 suites make this a very desirable investment. Owner leaving town. For further particulars and appointment to view please phone Miss Courtnall, 385-2481 or 598-3964.
2—EASTDOWN AREA
If you are interested in a sunny location with a pleasant outlook, view of the Sooke Hills, a 72x140 lot with sprinkler in front lawn, this home could be for you. There are 2 twin-size bedrooms on the main floor, plus 2 rooms in full basement with extra plumbing. Accommodation for 2 cars or boat with easy access from lane. For further particulars and appointment to view please phone Miss Courtnall, 385-2481 or 598-3964.

SOUTH OAK BAY
IMMACULATE
Built for present owner and in immaculate condition, this Crescent Road home is bright and cheery, only a block from the sea and has seaview from kitchen-dinette, cosy living room with fireplace, 2 bedrooms and full basement. Garage, laundry, etc. Neat, well-kept garden with fish pond, etc. Asking $25,500. Please call Mr. Custance or any of our representatives at 385-2481.

COLWOOD LAKE
2872 HAGEL
OPEN HOUSE
SAT.-SUN. 1-5
Distinctive Spanish styled 3-bedroom, full basement home, with exposed beams and wall-to-wall shag carpeting. $28,900.
More 2 and 3-bedroom homes nearing completion.
RIDLEY BROS. DEV. CO. LTD.
3108 Metchosin Road
478-2856

THE UNIQUE
STONE HOUSE
SOUTH OAK BAY
If you want something unusual, this delightful residence may be just what you are looking for. Built by a master craftsman of the finest materials, it offers 2 bedrooms with an upstairs already framed for easy development if required. $35,000. For viewing, call Mrs. Watson or Mrs. Hart, 598-4567.
C. J. McLEOD
REALTY LTD.
2230 OAK BAY AVE.
598-4567

250 HOUSES FOR SALE

RITHET AGENCIES LIMITED
714 Fort St. 382-4251

BROADMEAD'S BEST
4 BEDROOMS — $57,900
Gracious entrance and hallways, impressive stone fireplace in living room, spacious dining room, ultra kitchen, with dishwasher, etc., family breakfast room and utility. 3 luxurious bathrooms. Broadloomed throughout. Modern landscaping with minimum maintenance. Excellent condition — excellent financing. Today's materials and methods bring you a new world of color and comfort. This is your personal invitation to view a beautiful home with:
TED WILKINSON or BETTY SHEA
382-4521 592-9213

DRIVE BY
2182 BEAVERBROOK PL.
OAK BAY — $26,900
Move in and start living in this beautifully maintained home, located on a quiet street, close to the village and services. Two large rooms on the main floor and a smaller third in the basement. Bright living room with fireplace, separate dining room, functional attractive kitchen. Wall-to-wall broadloom throughout — beautiful decor. All drapes included. To view please call:
BETTY SHEA 592-9213

OAK BAY
Live with a beautiful easily cared for garden, delightful two-bedroom bungalow, located on a quiet street featuring:
Living room—15x13
Bedrooms—13x11, 11x10
Kitchen—14x10
Utility room
Nicely landscaped
$24,950
382-4251 N. MARTIN 598-5592

ESQUIMALT—MUST BE SOLD
OWNER TRANSFERRED
REDUCED TO $16,500
Comfortable older home in excellent condition with plenty of space both in and out. 4 bedrooms plus one in full basement, cosy living room with brick fireplace and large family sized kitchen. For further information or to view, please call:
MRS. PAT JONES 386-1616

NORTHRIDGE
NEW
CATHEDRAL ENTRANCE
In-line living and dining room with sundeck off dining room, lovely cab. kitchen with E.A., 4-pce. gold bathroom, 3 bedrooms, w-w carpets throughout. This is a genuine plaster home (not drywall). High basement has plenty of room for development. Roughed-in for 2nd bathroom, plumbed for W-D. $27,900. For personal viewing call:
PEGGY CAMPBELL, 382-4251 anytime

BRAND NEW AND NICE TOO
3 BDRMS. FULL BASM'T
LARGE MTGE. GOOD TERMS
Brand new with panoramic countryside and mountain view on a quiet cul-de-sac. Separate full sized living and dining rooms with larger sundeck. Has high over rooftop view. Excellent high well-laid-out bright basement, with excellent possibilities. Full price only $26,900. Please call Frederick Campbell, 382-4251 anytime to view.

10 ROOMS
19 ACRES
TUDOR STYLE
Located between Mill Bay and Duncan on highway. Living room 30'x25', rec. room, just as large, cosy den with fireplace, dining rm. 25'x20', all with superior parquet floors, up-to-date kitchen and breakfast nook, matching fridge, freezer, built-in oven, table-top range and dishwasher. Up a handsome staircase to four bedrooms and sewing room all with wall-to-wall broadloom, 2½ beautiful vanity bathrooms. Workshop, 200 amp power service, automatic oil-fired hot water perimeter heating, abundant water remarkably clear, soft and pure, 4 box stalls for horses and 3 crew stanchions, ample baths and storage.
SUITABLE FOR PRIVATE SCHOOL, BOARDING KENNELS OR TRAILER PARK WITH SUBDIVISION POSSIBILITIES. PRESENTLY USED AS SINGLE FAMILY DWELLING. SCHOOL BUS AT DOOR.
PRICE $85,000
TERMS ON REQUEST
ERIC A. MACFADYEN
382-4251 Anytime

ARE YOU ENTITLED TO PROVINCIAL GOVERNMENT SECOND MORTGAGE?
If you have been paying rent for at least two years, you may be entitled to the B.C. Gov't 2nd Mortgage of $2,500.
In this case you could move into this two-bedrm. stucco bungalow with a low down payment.
Other Terms Available
Level lot (60'x120'), carport, storage, basement and new oil furnace. Located near Town and Country Shopping Centre.
PRICE $13,500
TERMS ON APPLICATION
ERIC A. MACFADYEN
382-4251 Anytime

D. F. Hanley Agencies Ltd.
Shakespeare St. Office
3021 Shakespeare St.
388-4294

HIGH CORDOVA BAY
FABULOUS SEAVIEWS
$38,150
EARLY POSSESSION
This delightful 3-BR full basement home with downstairs developed in rumpus and games room plus den or 4th BR has L-shaped L.R., D.R. with glass doors to large sundeck — all with unobstructed seaview across the islands to Mount Baker in all its snow-capped majesty. Terms flexible. Some indoor and outdoor furniture included. Please call:
A. M. CHANDLER
388-4294 or 479-6134
—D.F.H.—

MODERN HOME!
BEAUTIFUL LOT!
CLOSE TO TOWN!
Large entrance foyer, 3 good BDRMS., formal dining room, wall, bright kitchen, finished rec. room, excellent patio, easy-care lot and high location. First time offered. $28,500.
DIBDIN RIVIERE
or KEN WARKE
388-4294
—D.F.H.—

LOOK AT THIS!!
3 plus 2 equal 5
BEDROOMS
Wall-to-wall all through! Rumpus room with "Lit up" bar. Lovely open styling on main floor. An all-electric dream home. The price is a dream too. Make an offer on $27,500. This must sell!! Call:
MARION HAMILTON
or PHIL WARREN
388-4294 (24 Hrs.)
—D.F.H.—

STOP LOOKING
OAKLAND AREA
If you've been looking for an Older 4-bedroom home with a hint of Tudor Styling in its decor — See the inside of this home and you'll be convinced. The lot is landscaped with fruit trees in full bloom. Asking $19,900. Try your down payment.

START LIVING
We have several no step bungalows for the young at heart from $18,900 to $24,000. Excellent buys — Good Locations. Call Bernie LeDuc now for full particulars. 386-1214 or 386-3975 evenings.
M. P. TELLIER SECURITIES LTD.
912 DOUGLAS STREET
Victoria, B.C.

250 HOUSES FOR SALE

WHITTOME'S
"DOWNTOWN BRANCH"
706 FORT ST. 388-4271

OAK BAY—UVIC
NEW EXECUTIVE HOME
Excellent plan in a split-level design. More spacious than appears from outside. 2100 Sq. Ft. finished plus half basement. Quality built-in appliances. Choose your own carpet colors for most rooms. 3 BR, Den, 3 bathrms, family room. $51,750. Exclusive with WILF DAVIS, 388-4271 or 658-5276.

GOLF ANYONE?
You must see inside this neat, compact home. 2-Bdrms, living rm., F.P., hardwood floors. Den in full basement. In top condition. Ideally located for shops, bus, golf course. Asking $21,900. Ruth Lukaitis, 388-4271 or 477-5306.

OAK BAY
$21,500
"837 OLIVER"
DRIVE BY THIS CHARMING OLDER STYLE HOME. TWO BEDROOMS, SPACIOUS LIVING ROOM, DINING ROOM AND DEN WITH FIREPLACE. FULL HIGH BASEMENT (WITH PLUMBING). THE DINING ROOM HAS BUILT-IN BUFFET AND CHINA CABINETS WITH BEVELLED GLASS DOORS. CALL MR. YELLS FOR APPOINTMENT TO VIEW, 388-4271; RES. 383-5039.

TWO HOMES IN ONE
LEGAL DUPLEX
You can't miss, live in one, rent the other. MAIN: 2 Bedrms. Lovely Living Rm, F.P., spacious Kitchen, Utility. LOWER: attractive Living Rm, Kitchen, Bdrm, all neat and clean in good condition. Nice area in Esquimalt. $22,950. Ruth Lukaitis, 388-4271 or 477-5306.

HOUSEWIFE'S DREAM
PARKLIKE GROUNDS
4 BDRS — DEN — $55,900
SEA — SKY — UVIC
You have to see this dream house to believe its excitement. Main level has 3 good sized bedrooms, beautifully panelled den with glass doors to patio, laundry room, main bathroom plus wonderful family room with 14' used brick fireplace and raised hearth. Upper level is gracious and exhilarating at the same time. Formal 12' dining room is in line with 24' living room with vaulted beamed ceiling. The fireplace of costly cut stone is 14' long. The kitchen is 14'x20' with the largest eating area looking over to Mt. Baker and Vancr. way. Glass doors open to full length sundeck. Must be sold. Words won't describe the quality and beauty. Oh dear, forgot about the 12x16' Master BR plus wide walk-through closet to full en suite bathroom. Owner will accept trade anywhere in West or North Vancr. for his $33,000 equity. Naturally, cash looks good. Can refinance for a medium down payment. Existing Mortgage is $23,000 at 7¾ per cent at $186 p.m. due in 21 years! F. WILLS 388-4271 or 477-6623.

RETIREMENT SPECIAL
HIGH QUADRA
A lovely non-basement retirement home. Large utility room with more than ample storage. Bus at front door. Beautiful oak treed property. Two Bedrooms, Dining Room, wall-to-wall and fireplace. Asking $21,000.
TED RADWAY
388-4271 or 477-6176

LANSDOWNE HEIGHTS
$40,900
Ideal executive home of 1445 sq. ft. on a beautifully landscaped lot. 20' living room, raised hearth fireplace, formal dining room, family kitchen with eating area, laundry room, wired and plumbed for washer and dryer, off kitchen. 3 bedrooms, the master being 13'x15'. Large rumpus room and double garage, this premium property is located in Victoria's finest residential area and to view by appointment call:
JOE MANTON, 388-4271

COLWOOD — $27,500
Nestled in a park-like setting, this immaculate 3-bedroom, full basement home has a 14'x18' living room with fireplace, 10'x11' dining room, convenient kitchen with eating area, secluded sundeck. The full basement is roughed-in for rumpus room, games room, 2nd bathroom, etc. This home is just 3 years old and is nicely landscaped.
JOE MANTON, 388-4271

OAKLANDS
HIGH LOCATION
A Real Beauty. Custom Built, five years old. Three bedrooms, 1½ Baths, Dining Room, beautiful Sun porch, Recreation Room. Immaculate inside and out. Owners leaving Victoria. Must Sell. Full Price $31,900.
TED RADWAY
388-4271 or 477-6176

COLONIAL SPLENDOR
1.66 ACRES—3,000 SQ. FT.
15 minutes from City Centre. Beautiful Colonial. Living room 39x21 — Dining room 21x21 — Four bathrooms — full high basement — Bedrms 27x21, 20x15 and 20x16. Creek on property with dam rights. Has large patio and sundeck, $75,000. To see this magnificent home, call:
LORRAINE ZIEGLER
388-4271 592-1788
J. H. Whittome & Co. Ltd.

JOHNSTON AND CO. LTD.
1306 BROAD STREET

DEAN HEIGHTS
$17,000
Stucco bungalow, two bedrooms (1 large), living room with fireplace. Part basement, OOM furnace. Good size fenced lot. Located in a very nice area between Richmond and Foul Bay Road. Close to good bus service, stores and university. Mrs. Webb, 477-3095 or 385-2471.

CITY BUNGALOW
$18,000
Vacant on Friday — Sure to please a lot of people at this price. Living room with southern exposure. Two bright bedrooms. Small sunroom off the kitchen. Stucco exterior. Low down payment can be arranged readily in some cases. Call early, Simon Flett, 385-2471.

3399 CARDIFF PLACE
UPPER LANSDOWNE
$39,500
Lovely three bedroom split level home on quiet cul-de-sac close to schools and bus. Living room has beamed, vaulted ceiling with floor-to-ceiling stone fireplace. Separate dining room opens onto large, very private sundeck. Modern kitchen. Broadloom throughout. Rec. rm with fireplace down. Large treed lot with room to enlarge house if desired. Good mortgage at 7% per cent. For appointment to view call MR. BAXTER, 385-2471.

PORTAGE INLET
WATERVIEW and TREES
Good solid two-bedroom home. Large living room. Separate dining room. basement — OOM heat. Beautiful park-like lot with fruit trees. Nice quiet area. $21,900 Owner anxious to sell. Mrs. Webb, Res. 477-3095 or 385-2471.

EXCELLENT VALUE
$32,700 — Attractive, modern, six rooms, full basement, double drive-in garage, double plumbing, two fireplaces; utility off kitchen, real handy. Wide lot, odd native trees. A beautiful family home, reasonable taxes, choice area, call 386-3941 MARCONI REALTY.

4-BEDROOM HOUSE IN SIDNEY, completely remodelled, $2,000 down lets you move in. 656-2512.

250 HOUSES FOR SALE

CLARKE & WALLACE REALTY LTD.
A DIVISION OF THE INVESTORS GROUP
620 BROUGHTON 385-8794
Across from Eaton's Car Park

GORDON HEAD
3-BDRM.
FAMILY HOME
FINNISH STEAM BATH
This lovely family home is only one year old and built by master craftsman. There's large living rm. with fireplace — dining rm. in line, carpeted floors, de luxe kitchen with eating area — 3 bdrms., LOWER FLOOR IS COMPLETELY FINISHED. There's rumpus room with fireplace and kitchen facilities (possible in-law suite). One more bedrm., 2-pce. bath, utility room, workshop and Finnish steam bath.
Asking $34,900
For viewing or more info. please call Leo Pigert or Carol Baird, 385-8794 anytime.

JUBILEE AREA
Better than new, completely renovated, w-to-w in living room, beautiful kitchen with lots of cupboards, 3 bedrooms, vanity bathroom, full basement, blacktop driveway with carport. Absolutely immaculate AND ASKING ONLY $19,900. An excellent buy with low, low down payment. Mrs. Johnston and Mrs. Wallace, 385-8794.

DRIVE-BY
2285 ARBUTUS
Then phone for appt. to view interior of this well planned luxurious home. (GORGEOUS VIEW FROM ALL WINDOWS). 3 lg. BRs., 2 4-pce. colored baths, sep. DR, a perfect dream of kitchen and breakfast rm. Lower level ready for another 1475 sq. ft. of development. Full price $43,500 — Good terms. Mrs. Pepe Browne, 385-8794 (24 hrs.)

ONLY $19,500
—FINEST ESQ. LOCATION
—3 BEDROOMS
—FULL BASEMENT — OOM HEAT
—LGE. LIVING RM. — FIREPLACE
—FAMILY DINING RM.
—MODERN KITCHEN
—LEVEL LOT — WELL MAINTAINED
—LOW DOWN PAYMENT
—CALL L. PIGERT — C. BAIRD 385-8794.

X X X X X X X X X X
X BOULTBEE X
X SWEET X
X Realty X
X Ltd. X
X X
X
YORKSHIRE TRUST AFFILIATE

PRICE REDUCTION
$19,500
Must sell. This 4-bedroom house on large lot must go. Living room with fireplace, large kitchen with eating area. Drive-in garage. No through street.
CAM MacLEAN
388-5561 anytime

$24,500 LANFORD $24,500
New — 3 bedrooms, living room with FP, dining area and eating area in kitchen. Roughed in 4th bedroom, rec. room with FP, 3-piece bath and kitchen in basement, would make ideal in-law suite. Master bedroom has double set of closets. Sundeck over carport. Wall-to-wall throughout. Complete financing assistance available. Very low down payment possible. For further information please contact BOB HAMER, 388-5561.

FAMILY HOME
COLWOOD
Beautifully kept three-year-old home in Colwood area. 3 bedrooms plus roughed-in bedroom in the full high basement. Living room features panelled wall and corner fireplace. Dining area has sundeck off. Lovely cab elect. kitchen with nook. Lots of closet and cupboard space, large roughed-in rumpus room. Copper plumbing and heavy wiring. Patio and back yard. Full asking price $26,950.
To view by appointment G. H. Williscroft, K. C. Robinson.
388-5561
24 hr. service

BETTER HOMES
1—880 FALAISE CRESCENT (Broadmead Border) — Situated high up on beautifully landscaped grounds on .4 acre (possible VLA with unobstructed views of the Olympics and Sooke Hills this nice home provides country living yet is close to urban amenities. With woods behind and a pretty little rocky park across the way, scenes of beauty and tranquility appear from most windows. This well built home has 3 bedrooms and bath plus den and rec. room. Modern hot water heat — large sundeck, possible in-law suite, etc. $38,000 with excellent financing available.
Call J. B. Young
658-8594 or 383-4124 Anytime
2—OUTSTANDING FRENCH PROVINCIAL — Broadmead Estates — Beautifully set back in lovely landscaped grounds, this executive home has charm and an air of quiet distinction — 3 bedrooms, family room, beautiful entertainment rooms, patios and privacy — at $49,000 one of the best buys in Broadmead. To view call
J. B. Young
658-8594 or 383-4124 Anytime
3—MAGNIFICENT TUDOR — $59,800 — Broadmead Estates — View. A family home which provides a lovely setting for antique furniture, cut glass and old silver, and even more important happiness. 4 good size bedrooms — den with old brick fireplace — living room featuring beamed ceiling, window seats and leaded windows — dining room with patio entrance — studio lounge with Tudor Motif — 2½ baths — modern electric kitchen — large breakfast nook — handy W-D utility room — A beautifully designed home featured on the Victoria Art Gallery tour. To view this exciting home call
J. B. Young
658-8594 or 383-4124 Anytime
PARK PACIFIC INVESTMENTS LTD.

OAK BAY SPECIAL
Lovely little retirement or starter bungalow with two good size bedrooms, bright kitchen and wall-to-wall living room with nice brick fireplace. Excellent construction — pretty garden and separate garage. Location close to Beach Drive, the water, transportation and small park. No basement, low step home priced to sell quickly at $18,900. For appointment to view this charming little low upkeep home located in a lovely quiet area of Oak Bay call:
J. B. YOUNG
383-4124 anytime or 658-8594
Park Pacific Investments.

OPEN HOUSE
EVERY DAY UNTIL SOLD
2835 KIWANIS WAY
3 BEDROOM FULLY MODERN. TRY REASONABLE OFFER.
J. P. CROW
RES. 388-6855 OFF. 598-4564
MARLIN AGENCIES LTD.

LARGE HOME
OAK BAY
10 rooms. View 2-3 of acre. Ideal for entertaining. 77 Beach Drive. $55,000. 598-3129.

250 HOUSES FOR

WHITTOME
"ROYAL OAK BR
4526 West Saanich Rd.

OAK BAY
GARDENER'S D
THIS OLDER IMMACU
BEDROOM HOME WILL
EXCELLENT FAMILY
MODATION IN A GOO
1½ BATHROOMS, FUL
MENT AND A HIGHLY
TIVE GARDEN. PRICE
AT $20,400. DON'T MISS
CALL:
ART LAWRENCE DON A
479-2317
Bus. 479-1667 (24 h

VIEWS, VIEWS,
Five-room gracious
Beautiful grounds fully
Ocean, island, mountain
would be the delight of
traveller. Living room, di
and kitchen look over th
cent grounds to the b
views. Full price for th
beauty only $27,900. To vie
CLIFF STRET
479-1667 Off. Res.

LAKEHILL CHA
QUITE NEW
4069 CEDAR HILL
Post and beam, spa
immaculate 2-bedroom
looking city lights. Down
developed — bedroom,
full front recreation
quality oak floors, w
sundeck. Carport, large
room for camper or bo
view:
EVELYN PERSICKE,

BRAEFOOT A
$22,500
NEW ON MARKET —
step 3-BR home on a b
— large kitchen and la
dining area from which
watch pheasants cros
lawn. To view call
BROWN 386-1234 or 479-16

CHARMING
That's what you'll say
big 3-bdrm. home in
established area. Needs
so have a look and the
offer. Asking $21,500. Call:
LILLIAN HENDY,

SECLUDED, HIGH
OVER HALF A
4 BEDRM. AND
The owners are buildi
home and must dispose
NOW. From the SPACI
room with HUGE Firepla
a FANTASTIC vie
Straits. The Raised Di
opens on a rear Patio
the 30 Ft. Pool (Needs
and filter). Two smaller
One medium size and
LARGE with FULL
plumbing. Part basen
workshop and storage ar
an extremely good value
JOHN BISHOP, 4
Res. 656-2308

CHARMING DU
TATTERSAL A
One of the best designed
have seen, built more li
apartment block. Each
TWO large bedrooms.
room. Big Dining room,
LARGE kitchen. Floor a
Sq. Ft., Down over 1
Furnace room with Laun
The entire property is
by a lovely garden and
beautiful park. Rentals
mo. Hot Water Heat,
LENT condition. Pric
Requires Cash to M
approx. $17,000.
JOHN BISHOP—4
RES.: 656-230

NEW, SMART, PE
WOODED LO
QUIET ROA
SIDNEY, SEWE
ONLY $24,50
This fine, almost comp
with over 1300 sq. ft.
space, has everything!
room, good size DINI
SUPER kitchen. THREE
on main floor. EN S
room. ALL wall-to-wall
FULL BASEMENT wi
roughed-in bathroom a
room. PLENTY of spa
LAW SUITE or extra
NOW is the time to
colors and carpeting.
ELIGIBLE for the B.C.
as little as $2,000 will
here. Occupancy by M
needed. HURRY for thi
WON'T LAST. BUILT
MASTER BUILDER, b
EXPERT to check
(CMHC mtge. available).
JOHN BISHOP—4
RES.: 656-230

SIMPSONS-SEARS
SMART SPLIT L
NEAR EVERYTH
Well-built, in excellent
this is an ideal home fo
with university-student
near all schools. ON tra
BIG living room, dining
hall, all with good
carpeting. The kitchen h
eating space, utility ro
There is a DRIVE-IN
PLUS extra parking. TH
size bedrooms. GOOD fin
be arranged. Just 12 y
home you'll LOVE. See
Price $25,900
JOHN BISHOP 47
RES: 656-230

OAK BAY AVE. D
2-BEDRM FULL
LOVELY GARI
Close to everything, bu
and schools, this attra
bedroom bungalow, appr
old, is in fine condition
living room with fi
SPACIOUS kitchen with
space — TWO bedrooms
bathroom. FULL BASEM
drive-in garage, auto.
heat. IDEAL for retired
starting home. All fence
FINE landscaping and
Full price ONLY $23,900.
JOHN BISHOP—4
RES. 656-230

MARIGOLD AR
1500 SQ. FT. BEA
This fine, no-basement h
LARGE SUNKEN LIVI
with marvelous STON
PLACE — A BIG, GU
DINING ROOM — 3
rooms, a SPACIOUS
with BIG eating spac
UTILITY ROOM that w
modate WASHER, DR
DEEP FREEZE. FINI
WORK all along the
garage and a LARGE
with BIG vegetable gar
is a HIGH crawl space
entire home with good A
air furnace. This is GOO
at $23,900.
John Bishop 479
RES. 656-230

COUNTRY ATMOS
YET CLOSE-I
LOVELY TWO BE
If you have not seen
TAKE THE TIME TO
ONCE! A REALLY w
home with LOTS of CH
living room with EXPEN
peting—SPACIOUS RUMP
with SHAG CARPETI
AND FIREPLACE. TV
bedrooms and absolute
LESS. BIG kitchen wit
eating space, good uti
BIG NEW garage wi
area and workshop. AT
is a BEST BUY!
JOHN BISHOP 47
RES. 656-230

J. H. Whittome &

250 HOUSES FOR SALE

CLARKE & WALLACE REALTY LTD.
A DIVISION OF THE INVESTORS GROUP
820 BROUGHTON 385-8794
Across from Eaton's Car Park

GORDON HEAD 3-BDRM. FAMILY HOME FINNISH STEAM BATH
This lovely family home is only one year old and built by master craftsman. There's large living rm. with fireplace — dining rm. in line, carpeted floors, de luxe kitchen with eating area — 3 bdrms. LOWER FLOOR IS COMPLETELY FINISHED. There's rumpus room with fireplace and kitchen facilities (possible in-law suite). One more bedrm., 2-pce. bath, utility room, workshop and Finnish steam bath. Asking $34,900
For viewing or more info. please call Leo Pigert or Carol Baird, 385-8794 anytime.

JUBILEE AREA
Better than new, completely renovated, w-to-w in living room, beautiful kitchen with lots of cupboards, 3 bedrooms, vanity bathroom, full basement, blacktop driveway with carport. Absolutely immaculate AND ASKING ONLY $19,900. An excellent buy with low, low down payment. Mrs. Johnston and Mrs. Wallace, 385-8794.

DRIVE-BY 2285 ARBUTUS
Then phone for appt. to view interior of this well planned luxurious home. (GORGEOUS VIEW FROM ALL WINDOWS). 3 lg. BRs., 2 4-pce. colored baths, sep. DR, a perfect dream of kitchen and breakfast rm. Lower level ready for another 1478 sq. ft. of development. Full price $43,900 — Good terms. Mrs. Pepe Browne, 385-8794 (24 hrs.)

ONLY $19,500
—FINEST ESQ. LOCATION
—3 BEDROOMS
—FULL BASEMENT — OOM HEAT
—LGE. LIVING RM. — FIREPLACE
—FAMILY DINING RM.
—MODERN KITCHEN
—LEVEL LOT — WELL MAINTAINED
—LOW DOWN PAYMENT
—CALL L. PIGERT — C. BAIRD 385-8794.

XXXXXXXXXX
X BOULTBEE X
X SWEET X
X Realty X
X Ltd. X
X X
X
YORKSHIRE TRUST AFFILIATE

PRICE REDUCTION $19,500
Must sell. This 4-bedroom house on large lot must go. Living room with fireplace, large kitchen with eating area. Drive-in garage. No through street.
CAM MacLEAN 388-5561 anytime

$24,500 LANFORD $24,500
New — 3 bedrooms, living room with FP, dining area and eating area in kitchen. Roughed in 4th bedroom, rec. room with FP, 3-piece bath and kitchen in basement, would make ideal in-law suite. Master bedroom has double set of closets. Sundeck over carport. Wall-to-wall throughout. Complete financing assistance available. Very low down payment possible. For further information please contact BOB HAMER, 388-5561.

FAMILY HOME COLWOOD
Beautifully kept three-year-old home in Colwood area. 3 bedrooms plus roughed-in bedroom in the full high basement. Living room features panelled wall and corner fireplace. Dining area has sundeck off. Lovely cab elect. kitchen with nook. Lots of closet and cupboard space, large roughed-in rumpus room. Copper plumbing and heavy wiring. Patio and back yard. Full asking price $26,950.
To view by appointment G. H. Williscroft, K. C. Robinson.
388-5561
24 hr. service

BETTER HOMES
1—880 FALAISE CRESCENT (Broadmead Border) — Situated high up on beautifully landscaped grounds on .4 acre (possible VLA with unobstructed views of the Olympics and Sooke Hills this nice home provides country living yet is close to urban amenities. With woods behind and a pretty little rocky park across the way, scenes of beauty and tranquility appear from most windows. This well built home has 3 bedrooms and bath plus den and rec. room. Modern hot water heat — large sundeck, possible in-law suite, etc. $38,000 with excellent financing available.
Call J. B. Young 658-8594 or 383-4124 Anytime
2—OUTSTANDING FRENCH PROVINCIAL — Broadmead Estates — Beautifully set back in lovely landscaped grounds, this executive home has charm and an air of quiet distinction — 3 bedrooms, family room, beautiful entertainment rooms, patios and privacy — at $49,000 one of the best buys in Broadmead. To view call
J. B. Young 658-8594 or 383-4124 Anytime
3—MAGNIFICENT TUDOR — $59,800 — Broadmead Estates — View. A family home which provides a lovely setting for antique furniture, cut glass and old silver, and even more important happiness. 4 good size bedrooms — den with old brick fireplace — living room featuring beamed ceiling, window seats and leaded windows — dining room with patio entrance — studio lounge with Tudor Motif — 2½ baths — modern electric kitchen — large breakfast nook — handy W-D utility room — A beautifully designed home featured on the Victoria Art Gallery tour. To view this exciting home call
J. B. Young 658-8594 or 383-4124 Anytime
PARK PACIFIC INVESTMENTS LTD.

OAK BAY SPECIAL
Lovely little retirement or starter bungalow with two good size bedrooms, bright kitchen and wall-to-wall living room with nice brick fireplace. Excellent construction — pretty garden and separate garage. Location close to Beach Drive, the water, transportation and small park. No basement, low step home priced to sell quickly at $18,900. For appointment to view this charming little low upkeep home located in a lovely quiet area of Oak Bay call:
J. B. YOUNG 383-4124 anytime or 658-8594 Park Pacific Investments.

OPEN HOUSE EVERY DAY UNTIL SOLD 2835 KIWANIS WAY 3 BEDROOM FULLY MODERN. TRY REASONABLE OFFER.
J. P. CROW
RES. 388-6855 OFF. 598-4564
MARLIN AGENCIES LTD.

LARGE HOME OAK BAY
10 rooms. View 2-3 of acre. Ideal for entertaining. 77 Beach Drive. $55,000. 598-3129.

250 HOUSES FOR SALE

WWW WHITTOME'S
"ROYAL OAK BRANCH" 4526 West Saanich Rd. 479-1667

OAK BAY GARDENER'S DREAM
THIS OLDER IMMACULATE 3-BEDROOM HOME WILL PROVIDE EXCELLENT FAMILY ACCOMMODATION IN A GOOD AREA. 1½ BATHROOMS, FULL BASEMENT AND A HIGHLY PRODUCTIVE GARDEN. PRICED RIGHT AT $20,400. DON'T MISS THIS — CALL:
ART LAWRENCE 479-2317 DON ANDERSON 388-5685
Bus. 479-1667 (24 hrs.)

VIEWS, VIEWS, VIEWS
Five-room gracious bungalow. Beautiful grounds fully developed. Ocean, island, mountain views that would be the delight of any world traveller. Living room, dining room and kitchen look over the magnificent grounds to the breathtaking views. Full price for this Saanich beauty only $27,900. To view dial
CLIFF STRETCH
479-1667 Off. Res. 592-3969

LAKEHILL CHARMER QUITE NEW 4069 CEDAR HILL X RD.
Post and beam, spacious and immaculate 2-bedroom home overlooking city lights. Downstairs fully developed — bedroom, bath and full front recreation room. Best quality oak floors, wrap around sundeck. Carport, large lot, enough room for camper or boat! Call to view:
EVELYN PERSICKE, 479-1667

BRAEFOOT AREA $22,500
NEW ON MARKET — lovely no-step 3-BR home on a beautiful lot — large kitchen and large sunny dining area from which you can watch pheasants crossing your lawn. To view call BRIAN J. BROWN 386-1234 or 479-1667.

CHARMING
That's what you'll say about this big 3-bdrm. home in an old established area. Needs some work so have a look and then try your offer. Asking $21,500. Call:
LILLIAN HENDY, 479-1667

SECLUDED, HIGH VIEW OVER HALF ACRE 4 BEDRM. AND POOL
The owners are building a new home and must dispose of this one NOW. From the SPACIOUS Living room with HUGE Fireplace there is a FANTASTIC view of the Straits. The Raised Dining room opens on a rear Patio overlooking the 30 Ft. Pool (Needs some work and filter). Two smaller bedrooms. One medium size and one VERY LARGE with FULL EN SUITE plumbing. Part basement with workshop and storage area. This is an extremely good value at $46,900.
JOHN BISHOP, 479-1667 Res. 656-2308

CHARMING DUPLEX TATTERSAL AREA
One of the best designed duplexes I have seen, built more like a small apartment block. Each suite has TWO large bedrooms. BIG Living room. Big Dining room, and Lovely LARGE kitchen. Floor area up 1300 Sq. Ft., Down over 1300 Sq. Ft. Furnace room with Laundry space. The entire property is surrounded by a lovely garden and backs on a beautiful park. Rentals over $300 mo. Hot Water Heat, in EXCELLENT condition. Price $34,250. Requires Cash to Mortgage of approx. $17,000.
JOHN BISHOP—479-1667 RES.: 656-2308

NEW, SMART, PERFECT WOODED LOT QUIET ROAD SIDNEY, SEWERED ONLY $24,500
This fine, almost completed home with over 1300 sq. ft. of living space, has everything! BIG living room, good size DINING ROOM, SUPER kitchen, THREE bedrooms on main floor, EN SUITE bathroom, ALL wall-to-wall carpeting. FULL BASEMENT with EXTRA roughed-in bathroom and rumpus room, PLENTY of space for IN-LAW SUITE or extra bedrooms. NOW is the time to pick your colors and carpeting. If you are ELIGIBLE for the B.C. Gov't. loan, as little as $2,000 will get you in here. Occupancy by May 15th if needed. HURRY for this one, this WON'T LAST. BUILT BY A MASTER BUILDER, bring your EXPERT to check QUALITY. (CMHC mtge. available).
JOHN BISHOP—479-1667 RES.: 656-2308

SIMPSONS-SEARS AREA SMART SPLIT LEVEL NEAR EVERYTHING!
Well-built, in excellent condition, this is an ideal home for a family with university-student children, near all schools, ON transportation. BIG living room, dining room and hall, all with good wall-to-wall carpeting. The kitchen has AMPLE eating space, utility room down. There is a DRIVE-IN GARAGE, PLUS extra parking. THREE good size bedrooms. GOOD financing can be arranged. Just 12 yrs. old. A home you'll LOVE. See it TODAY. Price $25,900.
JOHN BISHOP 479-1667 RES: 656-2308

OAK BAY AVE. DANDY 2-BEDRM FULL BSMT. LOVELY GARDEN
Close to everything, buses, shops and schools, this attractive two-bedroom bungalow, approx. 12 yrs. old, is in fine condition. 17x13 ft. living room with fireplace. SPACIOUS kitchen with BIG dining space — TWO bedrooms and 4-pce. bathroom. FULL BASEMENT with drive-in garage, auto. oil hot air heat. IDEAL for retired couple or starting home. All fenced lot with FINE landscaping and fruit trees. Full price ONLY $23,900.
JOHN BISHOP—479-1667 RES. 656-2308

MARIGOLD AREA 1500 SQ. FT. BEAUTY
This fine, no-basement home has a LARGE SUNKEN LIVING ROOM with marvelous STONE FIREPLACE — A BIG GUEST SIZE DINING ROOM — 3 large bedrooms, a SPACIOUS KITCHEN with BIG eating space and a UTILITY ROOM that will accommodate WASHER, DRYER and DEEP FREEZE. FINE STONEWORK all along the front, sep. garage and a LARGE HIGH lot with BIG vegetable garden. There is a HIGH crawl space under the entire home with good Auto. oil hot air furnace. This is GOOD VALUE at $23,900.
John Bishop 479-1667 RES. 656-2308

COUNTRY ATMOSPHERE YET CLOSE-IN LOVELY TWO BEDROOM
If you have not seen this one, TAKE THE TIME TO DO SO AT ONCE! A REALLY worth while home with LOTS of CHARM. BIG living room with EXPENSIVE carpeting—SPACIOUS RUMPUS ROOM with SHAG CARPETING, BAR AND FIREPLACE. TWO lovely bedrooms and absolutely SPOTLESS. BIG kitchen with LOTS of eating space, good utility room. BIG NEW garage with storage area and workshop. At $23,000 this is a BEST BUY!
JOHN BISHOP 479-1667 RES. 656-2308
J. H. Whittome & Co. Ltd.

250 HOUSES FOR SALE

WWW WHITTOME'S
"ROYAL OAK BRANCH" 4526 West Saanich Rd. 479-1667

BOARDING SCHOOL? CHURCH OR CONVENT? OFFICE PREMISES AND WAREHOUSE? READ THIS AND THINK!
An outstanding property on OVER THREE VIEW ACRES — 1200 sq. ft. of space on 3 floors, PLUS an attractive 2-bedroom home in PRIME CONDITION. Just 15 minutes from downtown on good highway. There is NO END of uses for this marvelous BUY. The main building has FIVE toilets and bathroom, the VERY BEST WIRING, PLUMBING AND HEATING. Simple to change into YOUR TYPE of operation. The price of $66,000 is just a SMALL PORTION of the replacement cost. Can NOT be seen from the road, so PLEASE CALL: John Bishop, 479-1667 — RES: 656-2308. TO VIEW at your convenience.
J. H. Whittome & Co. Ltd.

ASKE HOMES and CONSTRUCTION
OPEN HOUSE Sunday, April 24, 1-5 p.m.
NEW HOMES 3 locations
MEADOWLAND DRIVE—CENTRAL SAANICH
SUNNYSLOPE DRIVE CENTRAL SAANICH
GARTHLAND PLACE Garthland Rd. Subdivision Esquimalt Municipality
All Homes Featuring:
—3 Bedroom, 2 bathroom family accommodation.
—Kitchen with eating area.
—Shag carpeting.
—Dining room.
—Feature walls.
—Down payments from $1000.
—Complete landscaping.
—No through traffic.
Open Sunday, April 24, 1-5 p.m.
Directions:
—Meadowland Drive — take Pat Bay Highway to Tanner Rd. (4.2 miles N. of Royal Oak). Turn W. on Tanner. L. on Rodolph to Meadowland.
—Sunnyslope Drive — Pat Bay Hwy to Tanner. W. on Tanner, R. onto Sunnyslope.
—Garthland Plc. Turn R. off Craigflower Rd 6/10 mile past Tillicum intersection.
Direct sales from Builder 656-1162
For information or appointment please telephone 388-9543.

UNIVERSITY, AN ARCHITECT designed 7-year-old home. Large living room separated from dining area by a floor-to-ceiling 2-way fireplace. Spacious kitchen with crafted cabinets and eating area, built-in oven and counter-top range. 3 bedrooms and main bathroom away from living area. Master bedroom, bathroom en suite — complete with vanity, has sliding glass doors to outside balcony. An open stairway, leads to a beautifully panelled family room, also with a fireplace. 2-car drive-in garage, as well as plenty of basement space in which to build 2 more rooms. Priced at $32,500. 477-5630. No agents.

OPEN HOUSE
Sat. and Sun., 2-5 p.m.
940-46-52 Terlane, off Jacklin across from Eliz. Fisher Jr. High.
New 2 br. elec. heat, wall to wall — beautifully panelled. $20,900. Excellent terms. For viewing anytime call 478-2312.

DEAL DIRECT
Bradford St., Sidney, 2 new, 3-bedrm homes, full bas. W to W carpet. Many more extras. All improvements. Pre-paid. As low as $1000 down. Price $22,900 - $22,500. A. S. Bains Dev. Ltd., 652-1497.

LOW DOWN PAYMENT
Drive by 2825 Bryn-Mawr Road, off Goldstream Avenue, Langford, 2 Bedrooms, large lot, $16,450.

1.10 ACRES
3 bedrooms, new furnace. Your own little farm. Drive by 3532 Wishart, Colwood. $18,750. Phone August Construction, 384-1711, 478-1983.

RETIREMENT BUNGALOW IMMEDIATE POSSESSION
Cosy living rm with fireplace, two nice size bedrms., spacious cab. kit., 3-pce. bathrm. Sep. garage and workshop. Hot water heating. No steps. Excellent Condition. Price $17,500. Phone — C. H. HOLLAND REAL ESTATE 620 VIEW. 385-0824 OR 592-0619

! ! BUILD ! !
For safe, DEPENDABLE trouble-free building see VICTORIA CONSTRUCTION. We design and arrange financing — on your lot or ours. MANY YEARS OF PROVEN EXPERIENCE. Trades and owner participation considered. Call us and discuss your needs — no obligation. Phone 388-6601 477-5252

THIS MUST BE THE BEST BUY today. Completely furnished. Wall-to-wall carpets throughout. Stucco 2 bedroom plus family room home on large landscaped lot. Just immaculate. $19,000 full price, or $17,500 unfurnished. Terms. Ruby Holden, 642-5654 or 478-6669.

10 MILE POINT
New Tudor on one-third acre, 4 bedrooms, 3 bathrooms, 2 fireplaces, panelled rec. room, panelled den. 3300 sq. ft. finished. Treed setting on no-through road. $59,500 with terms. Need we say more! Concord Realty Ltd., 388-5471. Brent Ewing.

OPEN HOUSE SAT. and SUN. 1-5 P.M. 2994 OAKDOWNE OAK BAY
3-br., ample parking. Owner 592-4989

W. J. LINDSAY LTD.
Royal Oak Shopping Centre
479-7111 658-4040
Real Estate — Insurance

$18,900
Want a large garden, fruit trees, quiet area, near bus, plus 2 beds. with third in full basement. Living room with fireplace. See owner, 733 Middleton St. 384-3637.

SECLUDED QUIET AREA, TWO bedroom, immaculate condition $16,900. Perfect for retired couple or young family. Phone Frank Beamish, 385-2471 anytime. Johnston and Co. Ltd.

USE YOUR VLA
Bus at door. Immaculate small home on ½ acre lot. With B.C. 2nd mortgage and VLA you require little or no down payment. 383-2649. Asking $18,000.

BEAUTIFUL IMMACULATE 3-bedroom home, $23,000. Open house daily. 386-7204.

OLDER 4-BEDROOM HOME. NO mortgage to raise, close to schools and bus service. 382-0105.

253 COUNTRY HOMES and PROPERTIES

MARDON HOMES LTD.
New high-quality homes on your lot or one supplied by us from only $14,900. Please phone Bruce 592-0995

CENTRAL SAANICH. YOUNG cherry orchard. 1.6 acres. 4-bedroom older house. 652-2370.

253 COUNTRY HOMES and PROPERTIES

SIDNEY REALTY LTD. 656-3928
THREE RETIREMENT HOMES IN SIDNEY
1—ESTATE sale of 2 bedroom home. Close to SHOPS and STORES. Cash price $10,500.
2—TWO bedrooms, separate DINING ROOM, wall to wall carpet. FIREPLACE. Terms $16,750.
3—ONE BEDROOM. Large lot with trees and shrubs large WORKSHOP and GARAGE. LOW DOWN-PAYMENT, full price $14,000.
John Bruce 656-2023
George Mitrou 652-2782

NORTH SAANICH
Two beautifully treed lots about the distance of a well hit No. 3 wood from Ardmore Golf course. (Two shots from Glen Meadows) Each is 9-10 of an acre, and each fronts on Bradley Dyne Road. Small cash payment will handle. Full price $9,500 for the corner lot and $8,500 for the other.
John Bruce 656-2023

INFORMATION AND ASSISTANCE IN THE SELECTION AND PURCHASE OF PROPERTIES IN SIDNEY AND NORTH SAANICH
SPARLING at SIDNEY
REAL ESTATE — INSURANCE
Offices Opposite the Theatre
SPARLING REAL ESTATE
656-1622
658-5183 Evenings 656-2838

MINI FRUIT FARM 1.6 ACRE — SAANICH
3-year-old, 3-bedroom, 1½ bathroom, full basement home with finished rec. room. Plus a 12'x24' barn with loft. Ideal for livestock. Gentle sloping land planted in a great variety of berries and fruit trees. Price $37,900 — Terms.

VLA SPECIAL
Beautiful, 4-bedroom tri-level family home on a picture book landscaped, fenced ½ acre.
—13'x19' living rm., fireplace, W.W. carpets over H.W. floors.
—10'x12' formal dining rm.
—1½ baths, panelled family rm. with built-in bookshelves.
—Spacious, cab. kitchen with sep. eating area opening onto patio and garden.
—2-car garage plus a sep. workshop.
Price $35,000 — Terms
To view either of the above homes: 385-3435 AL VICKERS 652-2266 P. R. Brown & Sons Ltd.

LANDMARK HOME
High on a hill in DEEP COVE, this older 2-storey home enjoys a sweeping seaview from all parts of the ¾ acre property. Both living room and dining room have fireplaces, and there are 3 bedrooms, den, 2 bathrooms, OOM heating, and some period furniture included. Could be restored with vision.
$29,950
MR. ELWELL
656-1154 477-3988
Gordon Hulme Ltd., Sidney

COBBLE HILL AREA
Peaceful country living on 1½ acres. This home of over 1100 sq. ft. offers larger than average living room, kitchen, 2 bedrooms and 3-piece vanity bathroom, a small guest cottage with bathroom facilities, workshop and carport all on the level. Driveways and walks are all of concrete and hardtop. Propane heating and cooking. Priced at $22,200 with some terms considered. It is due to ill health that this home is being offered for sale and the owner would consider selling completely furnished with the value to be arranged. For details contact Walt Hearn, 743-5525 or eves 743-2479.
MALAHAT REALTY LTD.
Mill Bay B.C.
(No Sunday calls, please.)

PARKSVILLE—QUALICUM BEACH
QUAINT IS THE WORD for this 30 acres with partially built log house, barn, and stockade. Country setting. Approximately 4 miles from Parksville. Price $21,000, reduced to $15,000 for quick sale. Terms. EXCLUSIVE No. 152.
3 BEDROOMS ON THREE ACRES: Another hard-to-find country property. Ideal for family living, excellent soil and modern home only five miles from Parksville. Hand cut stone fireplace, ample water. Full price $16,800 with terms. EXCLUSIVE No. 106.
PEARSON REALTY LTD. Box 399 PARKSVILLE 248-6127
Mrs. Wakeford-Cox Res 752-6727 Andrew Pearson 248-3725

5.6 ACRES
Seven Mile circle. Secluded country property with possible access to Elk Lake. Gentle slope provides excellent drainage — Riding ring — excellent cribbed well. 30 assorted fruit trees. Horse barn and cattle barn, tack room. The home is older in excellent condition and contains 4 bedrooms, den, large living room and family kitchen. This is an excellent buy at the price of $45,000.

12 BEAUTIFUL ACRES — Oldfield Rd. 5 acres in pasture — year round stream — balance of acres treed, numerous outbuildings. Commodious 3-bedroom modern home set back from the road. Asking $75,000. Call anytime, Mary James, 382-8117 or 477-5618, Newstead Realty Ltd.

4½ ACRES IN GRASS, SOFT AND hard fruit, barns, long southerly views. MAGNIFICENT COLONIAL 2-storey home with great rooms, total almost 2700 square feet of finished living space including:
—5 or 6 bedrooms
—28' kitchen (fully fitted) and Dining room
—Formal living room
—Huge family room with fireplace
—Splendid utility room, workshop, etc.
1705 HOLDON ROAD (Off E. Saanich Rd.)
$63,000. Terms
Desmond Holmes 384-8126
PEMBERTON, HOLMES LTD.

37½ ACRES BEAUTIFUL FARMLAND
A STREAM BORDERED, WOODED KNOLL, PROVIDES A GORGEOUS BUILDING SITE. APPROXIMATELY HALF IN CULTIVATION. TERRIFIC POSSIBILITIES FOR FUTURE SUBDIVISION. FOR PARTICULARS CALL MR. YELLS, 388-4271, RES. 383-5039.
J. H. WHITTOME & CO. LTD.

ON MALLARD AVENUE OVERlooking the valley. New 1300 sq. ft., 3-bedroom home with 2 bathrooms, 2 fireplaces, finished family room. Unique steel staircase, rug throughout. Full basement. Covered sundeck. Double carport on a 100x200' lot. One of the best buys, $31,900. 656-2303. Private.

10 TREED ACRES
Unfinished home on 10 high acres. Wonderful view and perfect seclusion. Particularly good water supply. Asking $42,500 — Terms or TRADES. Block Bros. Realty. Phone 386-3231, F. SHERWOOD.

VIEW LOTS, CENTRAL ON Sooke Harbour. Phone evenings 642-5767.

253 COUNTRY HOMES and PROPERTIES

A BEAUTIFUL OLD MANSION which is located on 11 acres on Cobble Hill. There are 4 bedrooms, 5 fireplaces, a huge modernized living room and dining room. Overlooks a beautiful valley. If you like privacy, this is it. The price is only $39,900. To view call DAVE TAYLOR OR BILL SIDHU AT 382-4251

WANT TO ESCAPE TO THE COUNtry? Buy this large 3-bedroom home on 1.6 acres in Saanich. Greenhouse and small barn. Price is $28,500. Call:
BILL SIDHU or DAVE TAYLOR to view, 382-4251
RITHET AGENCIES LIMITED

3.45 ACRES VIEW ROYAL
Solid two bedroom home, good size bedrooms, large kitchen, living room with fireplace, full basement. OOM heat. This is a beautiful parklike property with lovely fruit trees, nut trees and natural rock plants. Ideal for keeping a horse, chickens, etc. Excellent garden soil. $39,950 total price or may consider selling house or land separately. Mrs. Webb Res. 477-3095 or 385-2471. Johnston & Co. Ltd.

COUNTRY PROPERTY
A beautifully treed parcel of VIEW property of over 23 acres. Gently sloping and starting quarter mile from the sea. Substantial frontage on Lands End Road. Four marinas within three quarter mile. An excellent holding property with oustanding potential. Asking $69,000. For further particulars, call
JOHN P. BELL 656-4293
PEMBERTON, HOLMES LTD.

JUST LISTED
5.73 acres with gentle slope. Near new vocational school. Solid, spacious, 2-bedrm. home. 2 separate cabins. 2-stall barn. Partly treed for seclusion. Asking price $34,500 with terms to owner. Don't miss this one.
TED HUEBNER
385-3435 or 477-5164
P. R. Brown & Sons Ltd.

HANDYMAN'S SPECIAL
1 block from post office in Sidney, this comfortable older 2½ bedroom home with separate dining-room. Reduced to $12,500.
656-4000 K. DROST 656-2427
656-4000 A. G. REID 656-4746
SAANICH PENINSULA PROPERTIES LTD., SIDNEY

BEAUTIFUL SEA VIEW, 15.9 acres, with 5-room, 2 baths, 4-year-old home. Full basement with fireplace in rec room. An excellent buy with many possibilities and extras. $59,000. 642-5539.

TWO BEDROOMS $17,900 — GOOD financing — move in today. Bright as a pin. On bus line. Gorge area. Frank Beamish 385-2471 Johnston and Co. Ltd.

2 ACRES. SECLUDED AND treed. Almost new stucco and stone home. East Sooke Road, $18,500 full price. Terms. Phone 642-5654.

256 WATERFRONT PROPERTIES

PRIME WATERFRONT OAK BAY $73,500
A most charming home of quality and character situated on a quiet cul-de-sac and so located to capture the most expansive of sea views.
There is a delightful large living room and guest size dining room, three bedrooms or two and den, 2 four-piece bathrooms, hot water, oil heating, 2-car separate garage.
To see this home is to fall in love with it! Please call:
MRS. BAXTER
385-3435 Anytime
P. R. Brown & Sons Ltd.

METCHOSIN $65,000
Secluded and completely charming 2100 sq. ft. custom-built log house in an incredibly lovely high seafront setting of 3.49 beautifully wooded acres with a magnificent view of the ocean and the dazzling snow-capped Olympics. Just 25 relaxing minutes by car from downtown Victoria. Seven rooms plus basement and large upper studio. Oil heating, city water, 100 amp wiring. Four beautiful fireplaces. Matching double garage. Terms available. Early possession. For further details or to view please phone—
JOHN PLATT
386-7521 or 383-2700
Boorman Investment Co. Ltd.
1111 Government St.

YOUR OWN BEACH PROSPECT LAKE SOUTHERN EXPOSURE
Boating and fishing at the door of this newer bungalow. W-W carpets in living room, dining room, through hall and two bedrooms. Extra bedroom in high basement. Utility on main floor. Full price $35,900. Terms. Owner leaving country. All reasonable offers considered. Mr. Ellis, 658-8222 or 386-7545.
Island Homes Ltd.

EXCLUSIVE 192' WATERFRONT 165' ROAD FRONTAGE SOOKE HARBOUR 4.75 ACRES, CITY WATER, LIGHT AND PHONE AVAILABLE
Garage or cabin on concrete, toolsheds, etc. 25x30 concrete foundation all ready to build on. Good road on property from main road to beach. Clear title. Full price $25,000. Terms arranged.
CALL ANYTIME
384-7128 or Res. 592-2087
GORDON THOMAS at
DOUGLAS HAWKES LTD.

WATERFRONT PROPERTIES
Sheltered cove with beautiful view of Gulf Islands. Safe, sandy beach and shallow bank. 3 Bedroom, modern home of quality construction on ⅔ acre, secluded, in area of very good homes.
MILDRED STAPELLS
388-4271; Res. 477-4860
J. H. Whittome & Co. Ltd.

ONE OF A KIND! VIRGIN WATERFRONT ACRE! WORLD CALIBRE VIEW!
Here is the—repeat, the exclusive rock headland site for your dream home, or for, unequalled holding property. Lands End. Moses Point area. $30,000.
386-1361 DICK BATEY 592-4607
CANADA PERMANENT TRUST CO.

PROSPECT LAKE
Lovely large Executive home with full basement. Situated on lot and a half with attached garage and double carport. Too much to see to describe it in this ad. This is truly gracious living, see it today with FREDDY STARKE 388-6231 or 384-9633. Island Pacific Realty.

4,000 FT. WATERFRONT
Only a few feet above sea level, gentle slope, wide mountain view, on beautiful Dent Island, in natural wilderness. Full price $65,000. W-64. Call Mr. Madsen, eves. 248-6525.

WELL BUILT MODERN COTTAGE on view lot. Suitable one, or energetic couple. Close to marina, Parksville and Nanaimo. $18,000 cash. Suite 406 - 376 Simcoe Street, Victoria. 248-6403.

115' WATERFRONT ½ MILE SOUTH OF TOFINO. PAULINE BROOKES and JESSIE McGRATH 384-8001 Broadview Properties Ltd.

PRIVATE SALE, CORDOVA BAY, 2-bedroom, stucco. Open to offers. 386-3071.

DOLPHIN BEACH ESTATES MAGNIFICENT WATERFRONT AND VIEW LOTS
DOLPHIN AGENCIES LTD.
P.O. BOX 38? PARKSVILLE
PHONE 248-6156

10 ACRES, TIMBER, IN SEcluded valley. Creek frontage, both sides. Sooke area. Low down, we finance balance of full price. $29,995 or offers. 386-3727, 479-7749.

IF YOU ARE INTERESTED IN A very desirable waterfront homesite read our ad under No. 271 and call The Subdivider: Salem Sea Sites Ltd.

DENMAN HORNBY WATERFRONT
Sea-view lots and acreage from $3,000. Modern Property Developments, 813 Fort. 382-7322.

WATERFRONT, GORDON HEAD, ½ acre secluded, spacious family home with 4-5 bedrooms and den. Substantial 7% mortgage. $65,000. Trades considered. 477-4443.

256 WATERFRONT PROPERTIES

PEMBERTON, HOLMES LTD., 384-8126
1—Beautifully treed, level seafront lots on Tribune Bay, Hornby Island. From $3850.
2—Deep Cove facing West. Three bedrooms — magnificent views from ample living room and sundeck. $34,500.
3—Cowichan Bay. This beautiful 21-acre property has first growth timber throughout. 765 feet of waterfront with boathouse and sandy beach. Three-bedroom house surrounded by fruit trees and flowers. $89,000.
4—Towner Park Road. A charming cottage on a beautifully treed and groomed 1.75 acre plot. $38,500.
652-2324—J. H. G. BOVEY
656-4293—J. P. BELL

SOUTH OAK BAY WATERFRONT, APPROX. 140 FT. OF SHORELINE
A unique residence set on a superbly landscaped one and one-third acre lot with panoramic east to west exposure. The 2-storey home offers over 2800 sq. ft. of delightful living, 4 or 5 bedrooms, den, modern kitchen with artistic nook and Dutch fireplace and an exceptional family room finished to an unusually high standard. The complete property is offered at
$98,500
and has features meriting unhurried viewing by parties who can be seriously interested. For an appointment please phone — STUART SIMPSON. Res. 598-4056. EXCLUSIVE.
Pemberton, Holmes Ltd. 384-8126

SHAWNIGAN LAKE
1—Nearly 2 wooded acres with large waterfront and nearly new cottage.
2—60' waterfront, 2-bedrm. cedar cottage. Nice level property.
3—Year-round 1-bedroom home with a nice garden and lake access.
4—2-Bdrm. cottage with bathroom suitable for year-round living, close to the lake.
5—.82 acres on Harvey Rd., no buildings, lake access, $5,500.
To view these properties over the weekend please call:
EDITH GUTEMAR, 479-1667
J. H. Whittome & Co. Ltd.
Royal Oak Branch

3 LAKEFRONT LOTS 311 FOOT BEACH
Shawnigan Lake, nice 2 bedroom home — 2 wharfs — good swimming — excellent opportunity for 2 or 3 families to buy that vacation property NOW and develop LATER to suit. Terms on $35,000. Call now 384-8001 RON BLACK. Broadview Properties Ltd.

UNSURPASSED NORTH SAANICH WATERFRONT HOME!
150 ft. clean, hard sand, beach with south-west exposure. App. ½ ac. with beautiful trees. A 2,000 sq. ft. modern home of unusual design, containg 4 bedrooms, 3 bathrooms, sewing room, hobby room, etc., etc. Ideal for family that likes swimming, boating, fishing.
Asking $99,000
656-4000 K. DROST 656-2427
656-4000 A. G. REID 656-4746
SAANICH PENINSULA PROPERTIES LTD., SIDNEY, B.C.

3 LOVELY PROPERTIES!
1—Charming 2-bedroom home with appealing rustic charm. Steps down to lovely beach. $36,900.
2—3-bedroom cottage type bungalow with tremendous views and 132' of waterfront. $36,900.
3—13-year-old home with lots of room for a growing family. Sandy beach. $45,000.
SPECIALIZING IN WATERFRONT PROPERTY:
MERYLE HAYS 477-8324
National Trust Co. Ltd.
386-2961

"ON THE WATERFRONT"
Adjacent to Saxe Park. Near new 8 Rms 4 B.Rs., Den, Huge Rec Rm. 2500 sq. ft. of Luxury living. Fully carpeted, fully equipped. Washer, dryer, range, fridge, dishwasher. All thermo pane windows facing the sea. 2 car garage or workshop. Plus — 6 Rm Semi detached. Also fully carpeted and fully equipped and carport. See this most unusual property. Appraised value $87,000. Must be sold. Terms or Trades considered.
FULL PRICE $85,000
S. W. ANDERSON LTD.
384-9328 Res. 382-8917

Watch the B.C. Ferries come in.
SWARTZ BAY
Only 2 waterfronts left. Some view lots available. Beautiful treed ½ acre. For more info. call
Peter Polet
A. S. Bains Dev. Ltd.
652-1497

WATERFRONT
2¼ Acres, huge wide views, only 14 miles from Victoria. This lovely open plan house has all the extras, heated swimming pool, Japanese formal garden, wild woods behind, top quality kitchen, raised hearth fireplace, etc. IDEAL for a well to do young executive.
$49,500
4513 PARRY CROSS ROADS
Desmond Holmes 384-8126
Pemberton, Holmes Ltd.

FOR SALE BY OWNER
Beautifully treed property overlooking Georgia Strait south of Campbell River. Approx. 8¼ acres, 200 ft. waterfront, modern house 27x35 with basement and fireplace, also cabin. First and second growth fir on large area at rear adjoining paved highway. Excellent property to develop or subdivide. $65,000. Terms arranged. Box 757, Courtenay, B.C.

SWARTZ BAY ¾ ACRE PRIVATE COVE
A BEAUTIFUL HOME AND THE PERFECT TAKE-OFF POINT FOR ISLAND CRUISING. FULL PRICE ONLY $59,500. CALL MR. YELLS 388-4271 RES. 383-5039.
J. H. WHITTOME & CO. LTD.

¼ ACRE WITH 87-FT. WATERfront. On protected inlet. 15 miles from Victoria. All essentials of small house are in, some panelling still to do. Excellent swimming and fishing. Full price $21,000. $6,000 down. 652-2880 anytime weekends or after 6 weekdays.

EAST SOOKE
2 acres with 309 ft. of seafront, over 500 ft. of road frontage. Full price $12,000. Terms arranged. Call Mr. Brotherston, Goldstream Properties Ltd., 478-6669, res. 478-6730.

WANTED
"All cash" buyers waiting for waterfront and good water view properties. 20 mile circle. Call Wess Dickie, 382-4312 eves. 477-4662. Dickie Agencies Ltd., 919 Fort.

BEAUTIFUL GENTLY SLOPING treed 2 acre waterfront property. Easy access to protected water. East Sooke, $14,000. Terms. 642-5654.

DEEP COVE WATERFRONT, three-room cottage, 10918 Madrona Drive. $24,000. Private sale. Victoria Press, Box 307.

PRIME WATERFRONT, TEN MILE Point, gracious well appointed home. Owner 477-3252.

260 CONDOMINIUMS FOR SALE

ONE OF A KIND LOVELY SEAVIEW $16,500
The person in need of a smaller amount of accommodation, but requiring the best, will fall in love with this delightful bachelor unit. True luxury and a gorgeous ocean view from a large patio are only part of the pleasure you will find in this perfect Beach Drive location. Very low overhead is an extra attraction.
J. C. (CLIFF) GAY
386-2111 592-4633
Montreal Trust

ANCHORAGE
Bachelor ste. in this superior block with sea view, fridge, stove and dishwasher. Great for single person. KEN HENDERSON, 385-9741 or 382-6794.

260 CONDOMINIUMS FOR SALE

LAMPSON COURT $500 DOWN
3-bedroom Townhouses. Monthly payments to qualified applicants lower than rent. Phone:
Mr. Waring 382-2159

265 HOUSES WANTED TO BUY

CONTRARY
To what you may have heard, Real Estate is selling! I need your home or lot to sell — now! If it's on the Peninsula, call the Specialists—
SAANICH PENINSULA PROPERTIES LTD.
A. G. Reid
656-4000 656-4746

CASH IMMEDIATELY FOR YOUR HOME WITH POSSESSION NOW OR AT A LATER DATE TO SUIT YOU. STAN TRONT 385-9741 OR 477-2829. J. A. HENDERSON REALTY LTD.

POSSESSION SEPTEMBER 1 PRICE BRACKET $60 - $75,000 LOCATION: OAK BAY
A high degree of seclusion, a partial sea view if possible, but not on Cadboro Bay Rd. A mature home with character, 3 or 4 bedrooms and den. Replies treated in absolute confidence, request through Stuart Simpson, Res. 598-4056. Pemberton, Holmes Ltd., 384-8126.

WANTED CHARACTER HOME $35,000 CASH
Eastern couple wish two bedroom, dining room, large living room with fireplace, full basement. Approx. 20 to 25 years old, in quiet area. Privacy of yard important.
384-8126 JIM McNAUGHT 382-3943
PEMBERTON, HOLMES LTD.

RUN DOWN HOUSES WANTED
Cash for your problems if fixable. Client requires three in a hurry. Low price range. Urgent!!!
BEN GRIEG
388-6231 or 477-8241
ISLAND PACIFIC REALTY

GUARANTEED!
If your home is $18,000 or less and is suitable for rental or renovation my client will buy it for cash to you. Now.
IRENE DALZIEL—388-6231 or 384-8692 AFTER 5 P.M.
ISLAND PACIFIC REALTY

URGENTLY REQUIRED. Four-bedroom home with den. Fairfield or Oak Bay and up to $30,000 cash. Please 'phone Eric Charman at 385-9765. Charman Pacific Realty Ltd.

OAK BAY — FAIRFIELD
For client arriving May 1st — 4 to 5-bedroom home (5 children) — Large liv. rm., sep. din. rm., rec. rm. Oak Bay preferred. Possession end of June. $30,000 to $35,000. Mr. Baxter 385-2471, Johnston & Co. Ltd.

CASH CLIENTS
will pay all cash or cash to mortgage for your 2 or 3 bedroom home with basement if possible. Call Victor Wong 385-2458 or 479-6369, Byron Price and Associates Ltd.

SPACIOUS HOME WITH CHARACTER, privacy, treed lot, must be on quiet street. Can be old or new if in good condition. Possession 3 months. $50,000 to $70,000. Phone MR. BAXTER 385-2471. Johnston and Co. Ltd.

WANTED: FURNISHED OR UNFURNISHED HOUSES for investor client, preferably under $30,000. Quick service, no obligation. F. SHERWOOD or DON LAYMAN, 386-3231 anytime. Block Bros. Realty Ltd.

QUADRA-LAKE HILL
3 clients require 3- and 4-bedroom homes. Full prices $20,000 to $35,000. Please call Herb Hodgson, 384-7128. Res. 382-3835. Douglas Hawkes Ltd.

WANTED — CORDOVA BAY-Cadboro Bay or near; 2 bedrooms and basement, for retired couple, from Toronto; waiting here now. First class clients. Phone Southwest Realty Ltd., 386-6191, eves. 592-4001.

URGENTLY NEEDED FOR CASH client: 3-bedroom home, close to transportation up to $22,000. Mrs. Johnston or Mrs. Wallace, 385-8794 or 477-8403.
Clarke & Wallace Realty Ltd.

I WILL BUY YOUR 2 OR 3-bedroom home immediately for cash if it's suitable for rental purposes. For fast action call my agent J. ROGERS at BLOCK BROS. REALTY anytime. 386-3231.

YOUNG COUPLE WILL BUY your 2 bedroom home for cash up to $20,000 must have basement. Call Ted Chartres 385-2458. Byron Price and Associates Ltd.

LISTINGS WANTED IN Langford, Colwood, Metchosin Area
REX HUGHES AGENCIES LTD. 478-1729

WANTED A HOME TO RENOVATE. Any condition, will consider all at any price. Please ask for Doug Bavington at Island Pacific Realty, 388-6231 or 598-3929.

NEED CASH? WE BUY HOMES suitable for rental or land suitable for building. Call now 598-1911.

268 LISTINGS WANTED

GOING TO SELL YOUR HOME??
If you want top market value for your home plus fast personalized service, contact me for a free market value estimate
JOHN BARTON 385-7761 (24 HRS.)
—D.F.H.—

LIST YOUR SHAWNIGAN LAKE property with the girl who knows property value, where to go, and can show by land or waterways. Edith Gutemar, 479-1667 or Res. 479-5627. By the Lake, 743-2646. J. H. Whittome & Co., Royal Oak Branch.

THINKING OF SELLING? Call me for an evaluation. No obligation. Proven record of sales over several years.
MR. BAXTER 385-2471
Johnston and Co. Ltd.

BAYSHORE REALTY LTD.
Ted Graves, 382-1911 anytime

270 EXCHANGE REAL ESTATE

REVENUE TRADE
OWNER WILL TRADE HIS EQUITY IN THIS 5-UNIT REVENUE BUILDING, WELL LOCATED, FOR . . . WHAT HAVE? . . .
PH. H. BITTERMAN
385-3411
Ker & Stephenson Ltd.
680 Broughton St.

OAK BAY QUALITY HOME $33,000 EQUITY
My vendor will entertain any exchange of mortgages, revenue property or house for his lovely 4-bedroom plus den, Walton built home. High up, overlooking UVIC and the sea with an unexcelled 180 degree view. Asking $55,900 and assume 7¾% mortgage with 21 years term left at $186 p.m. Any West or North Van clients being transferred call collect, as my client is trying to buy in your area between $50 - $60,000. F. WILLS, 388-4271 or 477-8628, J. H. Whittome & Co. Ltd.

VANCOUVER HOME
Will exchange my large 4-bedroom, separate dining room, view, completely renovated family home, located in Port Grey (near U.B.C.) for revenue or residential, Victoria property. Value $46,000. Reply to Victoria Press Box 347.

270 EXCHANGE REAL ESTATE

HELP FOR YOU
We give a guarantee price on your home, or three months interest free money, enabling you to buy the house of your choice before you sell your own. Phone me for further details:
DOROTHEA ZERKEE
385-7297 — 477-1841
Block Bros. Realty Ltd.

BUILDING LOTS
We have 4 building lots ranging from $11,900 to $28,000 (waterfront) located in the most beautiful subdivision in Gordon Head. Will consider all trades or trade plus cash. Call Ray Tillyer — 477-1841, 477-8484. Block Bros. Realty Ltd.

LARGE FOR SMALL
Have spacious 4-bedroom semi-bungalow with full basement. In top condition close to schools, bus, shops. Require 2-bedroom bungalow. Can arrange any price difference.
KEN WALTERS — 385-7820 Eve.
Swinerton, Stewart Clark, Ltd.,
385-2481 Anytime

271 LOTS FOR SALE

SEAWOOD TERRACE
Off Ferndale at Tyndall
9 EXCLUSIVE LOTS LEFT
Seaview
Trees
Seclusion
Underground Services
NHA Approved
$10,500 — $14,600
Paving will be finished Soon
DRIVE OUT AND SEE
For more info.
OLYMPIC HOMES LTD.
Don Butler Peter Margetts
386-8385 anytime

HIGH OCEAN VIEWS SCENIC CORDOVA BAY
THIS LOT IS THE LAST AVAILABLE WITH SUCH LOVELY VIEWS IN THIS AREA. It's a beautiful lot and well priced at $9,500, try your offer before someone else does. Call Mr. Clendinneng or Mr. Williams, 477-1841 anytime.
Block Bros. Realty Ltd.
3636 Shelbourne St.

BEAUTIFUL TREED BUILDING lots located in Sidney. On sewer and water. Will qualify for NHA. Priced from $5,950 to $6,500.
BILL SIDHU or DAVE TAYLOR
382-4251
RITHET AGENCIES LIMITED

SOUTH OAK BAY LOT. ZONED light industry. Suitable for store or office. $16,600.
E. WILKINSON — 382-4251 anytime
RITHET AGENCIES LIMITED

FLORENCE LAKE
Good terms available on this lovely lot by the lake. Locate your mobile home now or collect rent from present mobile homeowner while you plan your new home. Septic tank installed, water and hydro on the lot. Asking $6,500 full price.
C. E. BROCK 598-3321
Mears' Oak Bay Realty Ltd.

LAND DEVELOPERS OPPORTUNITY
DUNCAN SUBDIVISION
26 sewered lots ready to go plus 46 lots partially developed. $150,000 will handle.
BERT NEEDS, 385-2481
Swinerton, Stewart Clark, Ltd.

METCHOSIN 2-3 ACRE LOTS
Some with sea view and mountain view, some with stream frontage. City water available. Suitable for V.L.A. Seabrook Estates, phone 384-2089.

SIDNEY LOTS PRICE REDUCED
Fully serviced lots on Skylark Lane. 67x120 — Blacktop deadend road — Sewers — Storm drains. $6,000 each. Call CEC PEARCE, 386-3808. Brown Bros. Agencies.

MADRONA RIDGE
Hillside view lots
— 15 minutes from town
— City water and utilities
Fulton Road off Sooke Road, 2 miles from Colwood Corners. 658-5713.

$10,600 BUYS ½ ACRE IN ALBERT Head area. 300x90 perced lot with sea views. Building site excavated, and access road complete. Water and hydro in. Call Frank Allen of Rex Hughes Agencies, 478-1729 or Res. 478-4907.

271 LOTS FOR SALE

XXXXXXXXXX
X BOULTBEE X
X SWEET X
X Realty X
X Ltd. X
X X
X
Yorkshire Trust Affiliate

METCHOSIN TREED — SECLUSION
CHOICE LOTS — MINIMUM 2 ACRES AT SINGLE LOT PRICES FROM $5900 TO $8100. BUILD NOW OR HOLD FOR FUTURE DEVELOPMENT. LOW DOWN PAYMENT — GOOD TERMS.
G. H. WILLISCROFT, 652-2919
K. C. ROBINSON, 478-4214
OR
388-5561
24-HR. SERVICE

James Bay — In area ripe for early development. Cleared lot 165' x 85.5' already zoned light industrial. Only $19,750 or owner will build for prospective tenant. Call F. C. POLLARD, BOULTBEE, SWEET REALTY LIMITED. Yorkshire Trust Affiliate, 388-5561.

DEEP COVE
2 lovely ½ acre lots, plenty of trees, on municipal water, on Downey Rd. Area of new homes. Asking $7,000 each.
MRS. IVINGS
MRS. RESTALL
Island Pacific Realty,
388-6231.

ESQUIMALT LOTS
Large multiple zoned lot — may be 6 suites — asking $9,000.
APARTMENT LOT
17,500 sq. ft. of nice flat building land here. May be 16-17 suites. Hot rental areas both. Priced to sell at $22,000. Call quickly to JOHN MOLYARD, the exclusive lister. Dial 386-2955 anytime. Mayfair Realty Ltd.

SALEM PARK DIVISION
At Swartz Bay, off Landsend Road. Half-Acre Waterfront and View Lots. Water and Power Inst. completed. 13 densely treed building sites ranging from $5,000. Order your
PLAN AT 598-5782
The Subdivider: Salem Sea Sites Ltd.
Daily before 8 a.m. and after 6 p.m.

OAK BAY
Panoramic views of water and mountains at very end of Denison Road.
ROCKLAND AVE.
New listing, treed, rocky and on a delightful section of Rockland.
Explorer Developments, 382-4218 or 386-0471.

TWO LOTS IN GORDON HEAD. All improvements are in — sewer, storm drains, etc. Approx. size 95'x100'. These may be able to be zoned for duplexes. Good holding property or build now. Full price each $11,000. Call Harold Ware at Gardner Realty Ltd., 385-7721 or Residence, 598-4358.

WILLIS POINT, .63 OF AN ACRE. Treed, frontage 106 ft. Near Todd Inlet. Price $5,500.
Sooke, Wiffen Spit, Wright Ave. Bldg lot 80x209 ft. Lovely location. Try $750 down. Price $7,900. McCandless Realty 383-6111, Eves. 592-1981 or 384-5855.

BUILDING LOTS GORDON HEAD
$8500 and up
Lovely location. Now available. Call Gwen Hare, 382-8117 or 477-6083, Newstead Realty Ltd.

OUTSTANDING VIEWS FROM THIS CORDOVA BAY LOT. APPROX. 1-3 ACRE. ONLY $11,500. MARLIN AGENCIES LTD., 598-4564.

CITY LOT — $8,500
1632 Chambers Street (50x107), on sewer — zoned R2 - Duplex. MR. WYATT 386-3231. Block Bros. Realty Ltd.

FLATTERS ALL SIZES – 8 TO 20½

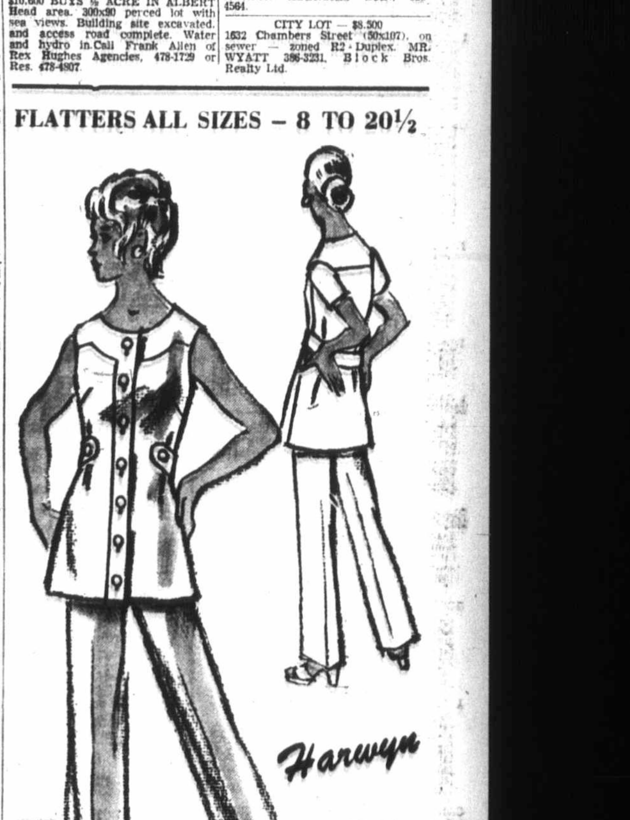

PRINTED PATTERN

Under blue and sunny skies, the one fashion to sew and be seen in is the pantsuit! It's the sleekest, most comfortable style you could choose. Pull-on pants with an elasticized waist make this version by Harwyn especially easy to sew. No zipper, no fitting problems! The Original of Printed Pattern M311 is dramatic in all-white knit in a combination of smooth and ribbed textures. It would be great also, in one or two colors. The yoked, button-front design emphasizes the vertical line softened by an optional demi-belt. Choose cotton or polyester knits for city-country, day-dinner.

Printed Pattern M311 is available in new Misses' Sizes 8, 10, 12, 14, 16, 18 and new Half Sizes 10½, 12½, 14½, 16½, 18½, 20½. Size 12 (bust 34) tunic and pants require 2¾ yards 60-inch fabric.

Send one dollar for Printed Pattern M311 to The Daily Colonist, 60 Front St. West, Toronto, Ont. Please print plainly your name, address with style number and size.

1971 Fashion Predictions — Lengths, looks, drama in new 1971 Couture Pattern Book! Dresses, costumes, separates, pantsuits. Includes — How To Fit Pants Professionally. 50c coupon — apply to any $1 pattern in book. Send 50c.

Instant Fashion Book! Learn to stretch, accessorize, revitalize your wardrobe. Choose right lines to minimize flaws, avoid mistakes. 128 pages, hundreds of pictures. $1.00.

Instant sewing book helps you to wear tomorrow what you start sewing today. 500 illustrations. Only $1.00.

271 LOTS FOR SALE

CEDAR HILL X ROAD
Approx. 62x170. Level lot with large oaks. Close to schools, shops and transportation. Terms available on asking price of $8300. Call 388-4271 RICK KINNIS 479-1536.
J. H. Whittome and Co. Ltd.

BUILDERS BARGAIN
3 sewered lots amongst the oaks, close to schools and shopping centre. Make me an offer. Attractive terms. Call Ron Crow, Island Homes Ltd. 386-7545, res. 592-4989.

OAK BAY 100X200 VLA $26,900
Willis Point ½ acre, $500 down, $50 P.M., int. 10%. Full price $4500. Timberdoodle Road, 1 acre, $6500, terms. A. KLENMAN, Town and Country Realty Ltd., 382-7276.

SIDNEY WAY
SEWERED LOT
ASKING $5,600
DICK JAMES — 385-2481
Swinerton, Stewart Clark, Ltd.

CHOICE BUILDING LOTS, Henderson area north Oak Bay. Minimum traffic. Cash or will consider trades, revenue property. 592-4562.

SAVARY ISLAND, B.C.
2 lots for sale, one waterfront. $3,500 and $1,500 on easy terms. Call: Gardner Realty Ltd., 385-7721 899 Fort Street.

1½ ACRES IN LANGFORD Rocky, treed setting. Water and and hydro in. Call Frank Allen of Hughes Agencies. 478-1729 or res. 478-4807.

QUEENSWOOD
2 lovely ½ acre treed lots on sewer. $13,500-$14,500. Call 385-0795 MR. GREENE 384-8136 PEMBERTON HOLMES LTD.

GORDON HEAD
N.H.A. APPROVED
70x130, only a few left. $8500 to $9,000. J. Hess. 477-6118

1½ ACRES 3340 HAZELWOOD, opposite Happy Valley school, perc tested, level, some trees, water and hydro. $8500. After viewing Phone 478-3067.

HIGH CORDOVA BAY, ½ ACRE lot, sea view, Catalina Terrace. 386-7418.

MUST SELL LARGE TREED LOT Prime location on Arbutus Drive Close to University. Serviced 384-4960.

CORDOVA BAY TWO ½-ACRE lots, just $7,000 and $10,900. Call G. Ireland, Quadra Realty Ltd. 385-1431 or Res. 658-8408.

100X200' LOT ON MALLARD Avenue in Central Saanich with view of valley. $6500. 656-2505 Private.

DUPLEX LOT
Esquimalt, near Naden, amongst new homes. $8,600 cash. 477-5449.

GORDON HEAD 70X120 LOTS
N.H.A. APPROVED $8500
PINE HOME BUILDERS 477-3081

LEVEL SHELTERED SEA VIEW lot between Parksville-French Creek. Water connected, beach access. $5,000. 477-6064.

CADBORO BAY LOT BETWEEN 3440-3448 SUTTON RD. $12,900
PINE HOME BUILDERS 477-3081

UPLANDS LOT BY OWNER
½ acre level, quiet location $22,750. Phone 592-0971

2 ACRE TROUT STREAM BUILDing lots. Name your terms. Bob Garside, 383-4141. City Trust

2 WOODED LOTS, PERC TESTED Sooke. 642-3247.

1.2 ACRES, $4,000. PERC TESTED, treed. Lakeridge Place. 598-5701.

CENTRAL SAANICH VIEW LOT. Ideal location, perc. tested. 479-3520

273 PROPERTY FOR SALE

CHOICE APARTMENT SITES
IN 2-MILE CIRCLE
48,000 sq. ft.
High view, sloping property 200'x240'. Serviced with sewer and water. Terrific development possibilities with southern exposure.
PRICE $60,400

JAMES BAY
100x110' with 3 roads surrounding for maximum utilization unobstructed front view. Close to all facilities and ocean.
PRICE $49,000
Call Geo. Parsons — Wally Heinesen, 388-5555
B.C. Land and Insurance Agency Ltd.

GREAT HOLDING PROPERTY
One the way to Jordan River, at corner of Sheringham Pt. Road, 70 beautiful acres. Gorgeous seaviews, some timber, terrific building sites. Good terms available and offers considered on asking price of $40,000. Call 388-6231 anytime
PETER BARDON
ANNE DUGGAN
Island Pacific Realty

VLA PROPERTIES
I have several good open properties, half acre to 5 acres. Qualified for VLA. Price $3,500 to $4,500 per acre. Some good homes on half acre to 1 acre, ranging from $16,000 to $29,500 with and without basement. They qualify.
384-4962 D. L. Macdonell 388-5555
B.C. LAND

345 ACRES
that would lend itself to almost anything. Unbelievable views like standing on top of the world asking less than $800 an acre. Not many big properties left so don't miss this. Call: Lillian Hendy, 479-1667 J. H. Whittome & Co. Ltd., Royal Oak Branch.

CEDAR HILL ACREAGE
1.77 mostly treed acres with 7 lot potential. Good holding property. $26,000 (trade considered). Call:
MR. R. ROST
386-2961 or 658-5490
National Trust Co. Ltd

DEVELOPERS LOOK!!
Over 1½ acres, UVic-Cedar Hill X Rd. area of fine properties. Presently 1 family but may rezone on request. You build or we build for you. Sewer on property. $63,900, terms. Call ROMA NICOLL, 386-2955 Mayfair Realty Ltd.

UNIVERSITY AREA
App. 1.78 acres. Older home on sewer now rented. Will sub-divide for single family or may rezone, for town houses. Asking $69,000 good terms. Please call ROMA NICOLL, 386-2955 Mayfair Realty Ltd.

PRIME CORNER APARTMENT site of approx. 28,400 sq. ft. close to waterfront and Beacon Hill Park. For details on this and other sites please call:
BILL SIDHU or DAVE TAYLOR
382-4251
RITHET AGENCIES LIMITED

CITY APARTMENT SITE, PLANS complete financing available for 28 suites. High city location $52,000 including plans, etc. Terms, trades. Olympic Homes. 386-8385 anytime. Don Butler or Peter Margetts.

APARTMENT ZONED
$28,000: 23,500 sq. ft. with older home. Large lot adjoining available. Mr. MacFarlane, 386-7545 anytime. Island Homes Ltd.

WATERFRONT, ACREAGE,
LOTS, FARMS
Call "land specialists" 743-5525
Malahat Realty Ltd.
Cobble Hill, B.C.

DEAN PARK ESTATES, ½ ACRE, high, nicely treed with sweeping valley and mountain views. $7,900. 656-3550.

5.8 ACRES, $7,900. PERC TESTED, treed, suitable terms. Westridge Place. 598-5701.

2 ACRES METCHOSIN, TREED perc., on Arden Road, $6,700. 382-2700.

TRADE 1969 VOLKSWAGEN FOR 20-ft. sailboat or property. Phone 746-4330.

½-ACRE SEA-VIEW LOT, WILLIS Point, Brentwood. $5,900. 478-6298.

274 PROPERTY WANTED

WANTED
Reasonably priced lots, acreage, or apartment property. Kasapi Construction Co. Ltd., 386-6191.

Vickery and Sons Ltd.
LOTS OR ACREAGE IN ANY AREA
592-6149 592-6622

WANTED: WATERFRONT LOT OR small waterfront acreage. Vancouver Island. Replies to F. Winward, Box 646, Jasper, Alberta

WANTED: 1½ TO 10 ACRES Colwood or Langford with or without buildings. Cash or cash to mortgage. 384-9878.

REASONABLY PRICED BUILDING lots wanted. Postle Construction 477-3728

274 PROPERTY WANTED

WANTED: BUILDING LOTS. 50 ft. minimums. Dane Developments Ltd., 477-3258.

VIEW ROYAL AVE. AREA Wanted: good lot. 478-7073.

WANTED BUILDING LOT, REASONABLY PRICED. 479-1254.

280 ACREAGE FOR SALE and WANTED

PEACEFUL SECLUSION
PANORAMIC VIEWS
Are you fed up with living in a crowded, bustling, polluted environment? If so, investigate this most unique property only 10 miles from Victoria city. 115 acres of unspoiled, wooded wilderness consisting of a spring fed year round lake at the base of an 850' mountain. Gentle slopes lead to the summit, offering numerous, accessible building sites. From the summit you have panoramic views of rugged southern Vancouver Island, Juan de Fuca Straits and Washington Olympic Mountains. Good terms to the asking price of $117,000. For information contact STAN JAMES, 386-2955 or res. 592-3740. Mayfair Realty Ltd.

BRIARWOOD FARMS
A pastoral setting of rolling meadows, woods and creeks.
Trout Stream.
Waterfall with park.
Ideal V.L.A. property.
Peaceful surroundings
Panoramic Views
Convenient to all facilities
Wide variety to choose from.
Located in Mill Bay area
Lots average from 2 to 4 acres each.
WE FINANCE
Call Owner 743-9711

SUBURBAN ACREAGE
PRIVATE LAKE?
Just 20 minutes from Victoria. Delightful, secluded park-like property of 10½ acres with stout rustic 2-room cabin. You can create your own private lake at this "get away from it all" estate. Good terms or cash. Only $18,500.
DIRK OKKER — 478-4501 Eve
KEN WALTERS — 385-7820 Eve
Swinerton, Stewart Clark, Ltd.
385-2481

10 ACRES
A wooded wonderland in the popular Ardmore area suitable for a country estate home or as a holding property for future subdivision. A one of a kind property priced to sell at $34,900.
BILL ANDERSON
479-1667 Off. Res. 479-6648
J. H. Whittome and Co. Ltd
Royal Oak Branch

18 ACRES OF COUNTRY LIVING
WITHIN 8 MILE CIRCLE
If you are thinking of country living, then have a look at this secluded wooded 18-acre paradise $24,000. FRED BEAVER-JONES or KELLY DICKSON, 386-1361
CANADA PERMANENT TRUST CO.

SAANICH PENINSULA
27 acres, mostly cleared, rolling pasture, small creek ideal for livestock, older home and barn. Price $65,000 terms

2-11 acres with panoramic views Mostly treed with many secluded building sites. Price $30,000 with $5,000 down
385-3435 AL VICKERS 652-2266
P. R. Brown & Sons Ltd.

THREE ACRES
VERY LOW PRICE
High and rocky square property with lots of trees and 330-ft frontage on Latoria Road in Metchosin. City water, telephone and power. Bus passes door. Asking only $6,500 cash or terms GEORGE LEE, P. R. Brown & Sons Ltd., 385-3435 or 478-1903

CENTRAL SAANICH
3 acres view property all under cultivation, includes 3 bdrm. basement home in beautiful setting. Ideal location for future development. $69,000.
Call JIM McKevitt 652-2078 or BRENTWOOD PROPERTIES LTD. 652-1141

SAANICH PENINSULA
7 acres, treed, parklike property, gentle slope for good drainage. Minimum of clearing will give view of sea. Ideal setting for someone wanting total privacy and seclusion. $35,000. Call JIM McKEVITT, 652-2078 or BRENTWOOD PROPERTIES LTD., 652-1141.

DEEP COVE
Secluded block of 3.17 acres. Beautifully treed with approx. 1 acre cleared for homesite. One acre zoning. $16,500.

MILLS X ROAD
Near race track and airport, treed block of 5.69 acres. Good investment. $18,900.
656-1154 MR. ELWELL 477-3988
GORDON HULME LTD., SIDNEY

VIEW ROYAL
Over 1 acre of exceptional view property located within 4-mile circle. Two lots with 2-Br. bungalow. This is ideal semi-secluded retirement property. Could be VLA or future development possibilities K. E. DICKSON 386-1361 or 479-4991
CANADA PERMANENT TRUST Co.

5 ACRES
Cleared and fenced in the Sidney area. Ideal for horses. Full price $16,000. Phone WALLY MILLIGAN, 384-8001, Broadview Properties Ltd.

31 ACRES
Wonderful opportunity, only $47,500 with $15,000 down. Call Ron Crow, Island Homes Ltd., 386-7545, Res. 592-4989.

CENTRAL SAANICH — 7 acres 2 acres under cultivation. Remaining 5 acres partially treed. Year round stream. Asking $24,500. Call Mary James at Newstead Realty Ltd., 382-8117 or 477-5618.

45 ACRES, 35 CLEAR, 10 TIMBER. Has 1,400 ft. Shawnigan-Mill Bay Rd. frontage, 2,000 ft. creek frontage. Ready to subdivide. 743-3069.

ACREAGE FOR SALE:
Large or small, with or without home. Building lots, etc. Call GEORGE CHAN, the specialist in Land 386-2955 Mayfair Realty Ltd.

6 ACRES BRENTWOOD POSSIBLE 24 lots. Buy subject to sewer referendum. $75,000.
BOB GARSIDE 383-4141
City Trust

PRIVATE 2½ ACRES CLEAN sloping 7-mile circle. On Old West Road. Perc tested. Asking $13,000. Phone 652-3178.

8 ACRES, GOOD LAND OFFERS considered 478-2959

HOME PLUS 5 ACRES $25,500 Bob Garside, 383-4141. City Trust

285 UP-ISLAND PROPERTIES

PACIFIC
ISLAND ESTATES
BOX 855, PARKSVILLE
Midway between
Parksville and Qualicum

LOTS FOR SALE
Going up-Island, cross French Creek Bridge 100 yards, first paved road left. Drive in, look around. Stop at our information Mobile Home

Mobile home lots, residential lots. Paved roads, water and power, underground telephone. $1,500 and up.

Phone 248-3572 or
248-3892
TERMS

PARKSVILLE

REVENUE PROPERTY
An all year creek follows the west boundary of this 2½ acre property with about 400' of Highway frontage. There is a 4-BR. home, a 2-Br. home and a 4-room cabin plus outbuildings. Excellent soil and unlimited water, all for $26,500 with $6,000 down. H-447. Call Mr. Clayton Eves. 758-9292.

COUNTRY ESTATE
Just 10 minutes from Parksville centre on paved road. 20 acre hobby farm with 3-Br. home featuring large living room with fireplace, combination cabinet kitchen and dining area with sliding glass doors to a cement patio. New 2-car garage, log workshop, and a guest cottage. The buildings are situated on a sunny 3-acre glade surrounded by a forest of green trees. Priced at $34,500 cash or $12,000 down on terms. By appointment only. H-459 Call Mr. Goard Eves. 248-6963.

1 ACRE YAMBURY ROAD, BEtween French Creek and Qualicum, near beautiful beach. 384-3875.

285 UP-ISLAND PROPERTIES

COURTENAY
83 ACRE FARM
Renovated 4-bedrm. family home in view setting with landscaped yard and orchard. 40 acres cleared hayland, 10 acres pasture, 6-acre pond (Waterfowl and irrigation) balance wooded. Large barn with electricity and piped hot and cold water. Great place for family interested in livestock. Headquarters Road, 5 miles from town. $65,000 with approx. $30,000 down

ACREAGE
33.8 acres good, stone-free bottom land treed with alder, cottonwood and some evergreens. Good hobby farm potential with building site, requires development, or let the timber grow for investment. $10,500 with $2,500 down.
For these and country properties contact David Hansen. 338-8959 LMS Homes Ltd., Courtenay. 334-4424.

UCLUELET
15 MINS. TO LONG BEACH
Views of the inside harbor from this rustic cedar log home. Recently built to above average standards, fully insulated including thermopane windows, two bedrooms, living room with fireplace, modern arborite kitchen and bath. Pressure water system, public hydro and phone all on 2.76 treed acres outside the park boundary. $25,000 with $12,000 down.
STAN TRONT
385-9741 477-2829
J. A. Henderson Realty Ltd.

MAPLE BAY
2½ acre seaview lots one with private road. $12,000 and $11,500

NANOOSE
6 waterfront lots from $10,500 to $14,500.

COMOX
62 acres level and over ½ mile of road frontage. Ideal for commercial use or subdivision. For further information call:
MR. DYER
384-8001
Broadview Properties Ltd.

SHAWNIGAN LAKE
65 FT. WATERFRONT
Your dream cottage for those summer days to come. Boat wharf plus drive-in boat shelter under the cottage. Privacy in the midst of activity with fishing off your own balcony. Sound like Eutopia? It is! Asking price $14,500.
A. M. CHANDLER
388-4294 or 479-6134
D. F. Hanley Agencies Ltd.
(Oakland Branch)

PARKSVILLE WAY
ONE-THIRD ACRE
DELIGHTFUL PROPERTY JUST A STONES THROW FROM THE BEACH IN A SECLUDED COZY COVE. AN IDEAL SPOT TO RETIRE IN PEACE.
$6950
DICK JAMES 385-2481
SWINERTON, STEWART, CLARK LTD.

WATERVIEW LOT
COWICHAN BAY
Terrific 90x220 building lot in area of new homes. Just 10 min. from Duncan. Water and elec. to property. Asking only $4,500
SHEILA PEPIN
388-4401, 383-6377
Shirley Philps' Homemakers Ltd.

SHAWNIGAN LAKE
LOTS, ½ acre and larger. Priced from $3,900 up. You can practically name your own terms. Discounts will be given on the first five lots sold. Call Bill Luhtala, 746-6177 or 743-2847, S-3.
Nanaimo Realty (Duncan) Ltd.
471 Trans-Canada Highway
Duncan, B.C.

MIRACLE BEACH
Excellent building lot right on the beach. Ideal for weekend cottage or permanent retirement home. $10,500 with terms. Phone WALLY MILLIGAN, 384-8001, Broadview Properties Ltd.

SALTAIR-LADYSMITH LARGE beautiful seaview lots. Beach access, fishing, oysters. Perc tested, water available. Terms considered. $3000 to $4000. 592-4668.

HAPPINESS IS A LOT IN PARKSville North Meridian Subdivisions, Box 605, Parksville. Office-Residence McKinnon Street off Hirst. Telephone 248-6594 anytime

290 FARMS FOR SALE and WANTED

MINI-RANCH
IDEAL FOR LIVESTOCK
A lovely spot for boarding or raising livestock and a nice place to live are included on this 15 acres of pasture land and shady trees.
Plus a quality built 3-bedroom full basement family home and a separate guest cottage.
3 large buildings for barns and workshop, feed silos, good wells plus a small pond.
Asking $72,500. Good Terms
385-3435 AL VICKERS 652-2266
P. R. Brown & Sons Ltd.

HOBBY FARM $73,000
Country living at its best! Spacious quality-built 3-bedrm home overlooks your own 6.6 acres. Full basement with 2 bedrooms, 3-pce bath, rec. rm. Dble carport, huge workshop, barn and other buildings to accommodate all kinds of animals and pets from horses to canaries.
ADELINE NICHOL 388-4401
Shirley Philps' Homefinders Ltd.

FARMING OPPORTUNITY
160 acres near Englishman River Falls. Good holding investment at $80,000 — $25,000 will handle. For details call:
BILL SIDHU or DAVE TAYLOR
382-4251
RITHET AGENCIES LIMITED

HORSES
5 acres, extensive farm buildings suitable for horses. Sooke area. $23,900. Low down or any reasonable offer. 386-3727 479-7749.

293 GULF ISLANDS PROPERTIES

PENDER ISLAND
Over 20 acres. Gravel beach. 2 Bedroom home, outbuildings, drilled well. $55,000. Must be sold.
4.91 Acres with 600' waterfront on Bedwell Harbour. 2-Bedroom home, rented cottage. $48,000.
1.44 Acres. 2-Bedroom home, basement, oil furnace, colored bath, separate garage. $16,900.
Over 1 acre with 120' waterfront. Natural spring. $12,000.
½ Acre waterfront lot with view of Swanson Channel. Power, water and phone. $9,000 with low down payment.
1 Acre waterfront lot with southern exposure. "A" frame cottage. $17,000.
FRED McLAUGHLIN 386-3927
Ettema Realty Ltd. 383-7115

FOR SALE BY OWNER: NEW 3 bedroom home on Salt Spring near Ganges. Semi-waterfront, beautiful view, beach access, de luxe electric kitchen, built-in range and dishwasher, 4-piece en suite bath, large terrace, all for $29,500. Name your terms. To view call 386-7086.

FOR SALE — MAYNE ISLAND in the Gulf Islands Section. 2.26 acres, close to waterfront at Bennett Bay. Services available. $9,000, open to offers. For information write Active Holdings Ltd., c/o S. M. Charlton, Box 415, Cumberland, B.C.

1.47 ACRES SALT SPRING IS. Some seaview. Only $5500 (terms) Leverton Rlty. 385-8012

GREATER VICTORIA
WATER DISTRICT
TENDERS FOR
SUPPLY AND DELIVERY OF 5,000 FT. OF 48" DIAMETER PRESSURE PIPE
Sealed tenders will be received by the Greater Victoria Water District up to 10:00 o'clock P.D.S.T. in the morning of Friday, May 14th, 1971, for the supply and delivery of approximately 5,000 feet of steel or concrete water pipe having an approximate inside diameter of 48 inches.
Specifications, Contract and Form of Tender may be seen at the Offices of the Board, 479 Island Highway, Victoria, B.C., and one copy may be obtained on payment of the sum of Ten (10) Dollars, which will be refunded on return of documents in good condition.
The lowest or any tender will not necessarily be accepted.
Greater Victoria Water District,
479 Island Highway,
Victoria, B.C.

GREATER VICTORIA WATER DISTRICT
TENDERS FOR
SUPPLY AND DELIVERY OF GATE VALVES
Sealed tenders will be received by the Greater Victoria Water District up to 2:00 o'clock in the afternoon of Friday, May 14th, 1971, for the supply and delivery of large gate valves. The gate valves are to be delivered by December 1971.
The lowest or any tender will not necessarily be accepted.
Greater Victoria Water District
479 Island Highway
Victoria, B.C.

The Mayor and His Movies

'Say, Have You Seen...?'

sauna, then take in an hour of a show.

Some days he would see the first half, some days the last half, but rarely the whole thing.

His question, "Say, have you seen that movie? What happened at the end?" became a catch phrase around the Legislature.

For 20 years, Ney has been watching movies this way — a portion here, a portion there and the rest filled in by people who had the time to see the whole show.

In Nanaimo he is into the Capitol Theatre (the only one downtown) at least once a week. He usually arrives about 10 p.m. after figure skating or between meetings.

The staff there prepares a large portion of popcorn with extra butter and an orange drink, his standard movie-watching fare, when they see him coming.

"When you're working on a schedule, you have to budget your time. When I get into a picture show, I relax completely. You might say it's my trip," Ney said.

He said each person has his own way of getting away from the stresses of daily life, and as mayor of Nanaimo, MLA, father of 11 children, and head of a large real estate company, the stresses he faces might be greater than most.

"When I leave the picture show I come out with a different perspective. It's good mental therapy."

While the Legislature was in session, Nay's day went something like this: Nanaimo office in the morning, city hall, drive to Victoria, caucus, Legislature, swim, sauna, movie, back to the Legislature, return trip to Nanaimo, and often a session at a local meeting.

Although stars like Clark Gable and Gary Cooper remain favorites, in his 20 years of movie watching, Ney has noticed an improvement in the acting, photography and sound effects.

"I think television is largely responsible for the improvement," he said.

He has also noted that dialogue is "more raw."

"But if that's what sells movies, I guess that's what we'll have to expect."

Man Held in Shooting

NANAIMO — One man was in custody in Nanaimo Saturday night after a shooting in the Legion hall in which a woman was killed and her male companion wounded.

Nanaimo RCMP were withholding the identity of the dead Nanaimo woman, about 25 years, until all next-of-kin were notified.

Her injured companion was identified as Esko Karu, 25, also of Nanaimo. He was reported in fairly good condition in Nanaimo Regional General Hospital Saturday night, with three facial bullet wounds.

Nanaimo RCMP reported that a man, aged about 40, walked into Britannia Legion branch at 345 Wallace, Nanaimo, about 4:50 p.m. Saturday carrying a .22-calibre rifle.

He walked up to the table where the victims were sitting and fired four shots, an RCMP spokesman said.

One bullet struck the woman in the chest while the other three hit her companion in the face, he said. The shots were fired from "nearly point-blank range," he added.

The man then turned the rifle over to another person in the room while another patron phoned the RCMP.

The man then waited for the police to come, the spokesman said.

RCMP said the man in custody was from Nanaimo and charges were expected to be laid.

Ottawa Probe:

Park Effect On Indians Reviewed

VANCOUVER (CP) — The federal government has officially approved a $63,000 study to determine the effects of Pacific Rim National Park on Indian bands and their reserve lands.

Consultants C. D. Schultz and Co. of Vancouver were selected from mine companies submitting proposals for the study last August.

They have already started work within the 400-square-mile park on Vancouver Island's west coast which includes about 22 parcels of reserve land. Their final report is expected within six months.

Draft recommendations will include whether reserves should be sold, leased, exchanged for land outside the park area or retained.

In some cases, park boundary adjustments may be recommended.

The main objectives of the study, outlined in the consultants report, are:

- To gather facts concerning park development plans;
- To value all reserve lands and resources;
- To define alternative courses of action available to the Indian bands and analyze the costs and benefits of each;
- To recommend courses of action providing maximum long-range benefits to the bands.

The report says the areas involved "have a special sociological and historical significance to the Indian peoples affected by the park.

"In addition, the Indian people have a strong sense of obligation to conserve the natural environment of their ancestral lands.

"Hunting and fishing in areas within the park have been a part of the Indian way of life for centuries.

"The areas involved have considerable historical significance to other Canadians resulting from northwest Pacific Indian culture and early explorers, Spanish and British."

During the study each Indian reserve will be considered individually, and those adjacent to but outside the park will be considered as to potential for development.

Timber, fishing, wildlife, mineral and other resources will be assessed as well as cost of possible development.

Special emphasis will be placed on the role Indians might play in park development and operation, including provision of training for jobs such as guides or maintenance work.

The consultants will consult with the West Coast Indian District Council and the national parks branch, and a draft report of the project conclusions will be presented to Indian bands and the district superintendent.

They will then have a month in which to make recommended alterations.

The Indians affected by the park have complained that they were not consulted on the development plans, and last month they threatened to stage a demonstration if the government proceeded with an official opening by Princess Anne May 4.

THE CORPORATION OF THE
DISTRICT OF SAANICH
Sale of Municipal Land
Sealed tenders, clearly identified as "Tenders for Service Station Site" will be received by the Lands Commissioner, Municipal Hall, 770 Vernon Avenue, Victoria, B.C., up to 2:00 P.M. FRIDAY 28th of May, 1971 for the purchase of Lot 1, Section 72, Victoria District, Plan 21108, situated at the intersection of Gordon Head Road and McKenzie Avenue.
This property containing approximately .39 of an acre is zoned for service station use and is located in an area calling for servicing to a high standard. Particulars regarding the Municipal requirements in any proposed development of this site may be obtained from the Planning Department.
All offers must be accompanied by a certified deposit cheque in the amount of 10% of the offered price.
The highest or any offer will not necessarily be accepted.
F. E. HARRIS,
Lands Commissioner

NOTICE
Pursuant to Sec. 19 of the Wildlife Act:
Any dog found running at large and harassing Big Game on that part of Vancouver Island south of the Port Renfrew Shawnigan Lake Road and on the Gulf Islands will be destroyed by any Conservation Officer or Constable from April 26th, 1971, to July 31st, 1971.
DIRECTOR
FISH AND WILDLIFE BRANCH

GREATER VICTORIA WATER DISTRICT
479 Island Highway,
Victoria, B.C.
CONTRACT NO. 45
TENDER FOR BUTTERFLY VALVES
These butterfly valves are to be used as control valves on a 48-inch I.D. steel pipeline used for domestic water supply. The pipeline operates on a head of 0 to 300 feet not inclusive of any allowance for water hammer.
Tenders, together with drawings showing principle dimensions, construction details, and materials used for all parts of the equipment proposed shall be enclosed in a sealed envelope marked "Tender for Butterfly Valves," and shall be delivered at the Office of the Corporation, 479 Island Highway, Victoria, B.C., not later than noon, Friday, May 14th, 1971.
The lowest nor any tender not necessarily accepted.

Campbell River Escaper Caught

CAMPBELL RIVER — Campbell River RCMP reported Saturday night that a man who walked away from the Lakeview forest camp Tuesday night was recaptured by police Saturday.

They said Norman Trudel, 22, was found on Highway 19 just south of Campbell River and was taken into custody without incident.

Card Party Set

UCLUELET — Women's Auxiliary of Ucluelet Athletic Club will sponsor a card party Friday at the club hall to raise funds for a centennial project.

LUNDS
926 Fort St.
ESTATE
AUCTION
View from 9 a.m. Monday. One estate for the Public Trustee. Note: Antique pieces from this estate are being held for our next antique sale.
HIGH QUALITY
FURNISHINGS
SPINET PIANO
Two Large Oil Paintings by Barbara Woodward "Deer" and "Cougar"
Fine
Chesterfield Suites
"Kroehler"
Hide-a-Bed Suite
4 selections of expensive coffee, Drum, wine and end tables, lamps. Oak Sideboard with convex glass sides, corner china cabinet, carved heads, Animals, portable TV and stand, china, glass ornaments.
Modern Twin
Bedroom Suite
Expensive latest type Hospital Bed, other Bedroom Suites and Furnishings, "Royal" port. Typewriter, Slide projector, Skis and Poles, Bicycles.
Rifles — Shotguns
Golf Clubs
(From Storage)
"Simplicity" Washer and Dryer Combination, Auto Washer and Dryer, Ranges - Refrigerators.
"Chadwick" Electric
Golf Cart
(to Close an Estate)
LUNDS AUCTIONEERS & APPRAISERS PHONE 386-3308

KILSHAWS
1115 Fort Street
FORTHCOMING
ANTIQUE
AUCTION
MID-MAY
Victorian and Georgian Silver
Fine China—Rugs
Hunting Prints, Oil Paintings Water Colors, Collection of Oriental China and Silver
Mahogany, Oak, Lacquered Furnishings
Georgian Mahogany Grandfather Clock
Pieces Now Being Accepted for This Fine Sale
KILSHAWS AUCTIONEERS
384-6441

AUCTION
FRIDAY
New and Nearly New
MODERN
FURNISHINGS
STORE CLEARANCE
3 ESTATES, CONSIGNED
FRIDAY AT 7 P.M.
Kilshaws Auctioneers Ltd.
384-6441

TODAY'S SUCCESSFUL WORKING WOMAN KNOWS...

WHEN TIME IS VALUABLE, CLASSIFIED ADS ARE INDISPENSABLE

A woman has to be organized to be a mother, run a home, look sharp and be sharp for the job. You can be sure Classified Ads make her job easier.

Join these smart shoppers who read Classified Ads daily. You'll find a baby sitter, nursery school or domestic help to keep things running smoothly while you're on the job. You'll find a dependable car to get you to and from work. You'll find service firms to take care of home repairs and upkeep. You'll find good buys in home furnishings, appliances . . . almost anything . . . AND, best of all, you can do your shopping in Classified on your lunch hour or coffee break!

So make every minute count; check the Classified Ads today and every day . . . you may even find a better job!

CLASSIFIED ADS
Give you more your family time for
VICTORIA DAILY NEWSPAPERS

Space Expert

'Layoff' H[...] Diabetics

LOS ANGELES (AP) — A chemist laid off last fall by California's sagging aerospace industry has provided the expertise which led to a breakthrough for developing an artificial pancreas for diabetics.

Researchers at the University of Southern California Medical School said Friday they have developed a sensor to measure blood sugar in the body without interfering with the body's chemistry.

Lack of such an instrument has been the major stumbling block in a 20-year effort to build a device that would automatically add insulin to the bloodstream.

More than one million diabetics in the United States — who now must test their urine for indications of blood sugar levels, then inject insulin into themselves — would benefit from an artificial pancreas.

Dr. Samuel Bessman, chairman of the USC pharmacology department, said Dr. Robert Schultz, a physical chemist laid off when McDonnell-Douglas closed its astropower [...] Newport Beac[...] technical know[...] to the breakth[...]

Dr. Bessman [...] an idea for a [...] fuel cell to [...] sugar. Fue[...] power for spa[...] the Apollo mo[...]

"But I'm [...] pediatrician [...] know the ins-[...] cells," Bessm[...] conference. "[...] Bob Schultz [...] asked if we h[...] could help us [...]

"I said, [...] anything abou[...]

Schultz had [...] on fuel cells f[...] on extended s[...] financing for [...] and other pro[...] end and he a[...] the lab were [...] hired him a [...] visiting profe[...]

Bessman a[...] implantable [...] creases could [...] four or five [...] searchers ca[...] million for co[...]

the Bay
BEAUTY SALON

Colourful, carefree ha[...] by our experts and
ROUX FANCI-FU[...] RINSE
Fanci-full acts like a ray of sunshine, [...] every curve of your pretty new style. [...] hair delicate lustre . . . lightened hair a n[...] No peroxide or after-rinse. Fanci-full [...] stantly (while we set your hair) . . . sh[...] whenever you wish.
ASK ABOUT OUR NEW SHAKA-[...]
Quick, clever and so chic! Use your B[...] Card. Phone 385-1311 for appointment.
Beauty Salon, VICTORIA, s[...]

the Bay

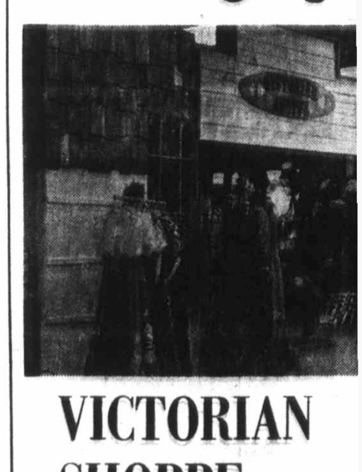

VICTORIAN SHOPPE
now open on the Bay's se[...] floor with a complete sele[...] of costumes for celebra[...] this year's Victorian D[...]

For the ladies: Choose from our w[...] tion of gowns and accessories incl[...] thentic period handbags, parasol[...] neckbands and millinery.

For the gentlemen: A complete [...] suits, vests, bowlers, armbands, [...] ruffled shirt fronts and canes.

Dress Up for Victorian [...]

Hudson's Bay Compa[...]

Space Expert

'Layoff' Helps Diabetics

LOS ANGELES (AP) — A chemist laid off last fall by California's sagging aerospace industry has provided the expertise which led to a breakthrough for developing an artificial pancreas for diabetics.

Researchers at the University of Southern California Medical School said Friday they have developed a sensor to measure blood sugar in the body without interfering with the body's chemistry.

Lack of such an instrument has been the major stumbling block in a 20-year effort to build a device that would automatically add insulin to the bloodstream.

More than one million diabetics in the United States — who now must test their urine for indications of blood sugar levels, then inject insulin into themselves — would benefit from an artificial pancreas.

Dr. Samuel Bessman, chairman of the USC pharmacology department, said Dr. Robert Schultz, a physical chemist laid off when McDonnell-Douglas closed its astropower laboratory at Newport Beach, provided the technical knowledge that led to the breakthrough.

Dr. Bessman had conceived an idea for a sensor using a fuel cell to measure blood sugar. Fuel cells supply power for spacecraft such as the Apollo moonships.

"But I'm a doctor — a pediatrician — and I didn't know the ins and outs of fuel cells," Bessman told a news conference. "Then one day, Bob Schultz walked in and asked if we had anything he could help us on.

"I said, 'Do you know anything about fuel cells?'"

Schultz had been working on fuel cells for use some day on extended space flights. But financing for that research and other projects came to an end and he and 150 others at the lab were laid off. USC hired him a month later as a visiting professor.

Bessman and Schultz said implantable artificial pancreases could be available in four or five years if researchers can get about $1 million for continued work.

the Bay

BEAUTY SALON

Colourful, carefree hairdos by our experts and

ROUX FANCI-FULL RINSE

Fanci-full acts like a ray of sunshine, pointing up every curve of your pretty new style. Gives grey hair delicate lustre . . . lightened hair a new sparkle. No peroxide or after-rinse. Fanci-full colours instantly (while we set your hair) . . . shampoos out whenever you wish.

ASK ABOUT OUR NEW SHAKA-CUT

Quick, clever and so chic! Use your Bay Account Card. **Phone 385-1311 for appointment.**

Beauty Salon, VICTORIA, second floor

the Bay

VICTORIAN SHOPPE

now open on the Bay's second floor with a complete selection of costumes for celebrating this year's Victorian Days

For the ladies: Choose from our wide selection of gowns and accessories including authentic period handbags, parasols, gloves, neckbands and millinery.

For the gentlemen: A complete choice of suits, vests, bowlers, armbands, neckwear, ruffled shirt fronts and canes.

Dress Up for Victorian Days

Hudson's Bay Company

the Bay

Storewide sale starts Thursday

301ST ANNIVERSARY SALE

savings start MONDAY *with*

HUDSON'S BAY POINT BLANKETS

In 1771 the Points (indigo marks) indicated the number of beaver skins required in trade for a blanket

In 1971 the Points indicate that these superb blankets are of genuine original quality. They've been made in England to the same exacting standards for 200 years. More than 15 separate processes are required in the manufacture. The blankets are loomed one-half larger than required, then pre-shrunk by a special process. Further shrinkage by rough handling is impossible. The final hand brushing produces a lustrous fur-like surface that sheds water for a long time. The quality of these blankets is so extraordinary that we make them into coats, such as the Canadian Olympic Team wore.

4 Point. Double size. 72"x90". Scarlet, cinnamon, rose, gold, green, sky blue, reseda (lt. green) multi-coloured stripes, tango and royal blue.

low sale price, each

23.99

2 Point. Throw size. 54"x72". Rose, gold, green and multi-coloured stripes. Sale, each **12.99**

3½ Point. Twin size. 60"x84". Scarlet, cinnamon, rose, gold, green, reseda (lt. green) and multi-coloured stripes. Sale, each **19.99**

6 Point. Queen size. 90"x100". Rose, gold, sky blue and multi-coloured stripes. Sale, each **33.99**

Staples, DOWNTOWN, LOUGHEED, RICHMOND, VICTORIA

ENJOY WHAT YOU WANT NOW!

If you don't have a BAY ACCOUNT CARD phone the Credit Office, 385-1311 . . . we'll have it ready for you when you come in.

Use it for monthly charge or for easy monthly payments.

301st Anniversary Sale savings start Monday with

CHINESE HOOKED RUGS

The traditional beauty of Aubusson and medallion floral designs hand-crafted in China from pure wools. Heavyweight luxury in hard-wearing rugs that can really take it. And when you see them you'll see how remarkably low the prices are.

All sizes are approximate.

Sale, each 9' x 12'

$99

Other sizes, greatly reduced.

6' x 9' **49.99**

10' x 14' **129.99**

Floor Coverings, DOWNTOWN, LOUGHEED, RICHMOND, VICTORIA

Hudson's Bay Company

DIAL 385-1311

DAILY STORE HOURS: 9:30 AM. 'TIL 6 P.M.
OPEN THURSDAY AND FRIDAY 'TIL 9:30 P.M.

THERE'S MORE FOR YOU DOWNTOWN

For Guards

Prison Change Brings Unrest

WALLAWALLA, Wash. (AP) — Reforms at the Washington State Penitentiary have given prisoners a new freedom and guards a feeling the system has stepped 10 years into the past.

The guards' dissatisfaction apparently grew following reforms last November and December, following a prisoner sit-down strike over hair length and beard regulations, daily routine and visiting procedures.

"It's a new freedom for the resident inmate," one officer said. "He's trying out these new freedoms, in some cases abusing them, and it's the officer who's taking the brunt."

"I used to brag, tell people what our programs were, what we were doing," another said. "Now I just tell them I don't know anything, all I do is work there.

"We're back to 10 years ago, dog-eat-dog."

The guards say it's not just the longer hair and beards that have discouraged them. They say they have to a point also accepted the headbands, earrings and Viet Cong flags. What bothers them, they said, is that nobody has explained the new rules of the game.

"There's no clear-cut defined policy with direction from the administration," one officer said. "You see a guy blossom out with something and we don't know if we're supposed to tag him or not."

Associate Superintendent of Treatment Robert Freeman said, "We've had a book we've been operating by for years. It was an unwritten book, but we understand it. When someone comes along and takes your book away and tells you to build a new one . . . ."

So, hoping staff and inmates alike will be better able to read the new book, training sessions have been started. Inmates and staffers alike attend.

"We thought their presence (the prisoners) would serve as a catalyst to good healthy discussion," Freeman said.

And prisoners now are pretty catalytic. "They're a different breed of cat, more explosive," said a guard.

"It used to be the chow hall," Prison Superintendent B. J. Rhay agreed about prisoner dissatisfaction. "Now it's the lack of college availability, for example."

Indians Take Control

SARDIS (CP) — The Skulkayn Indian band has taken over the old Coqualeetza hospital buildings in this Fraser Valley community.

Chief Gordon Hall, a spokesman for the band, said the department of health and welfare had turned over the keys of the hospital to the band and any further activities at the buildings must be with band approval.

The Indians are currently awaiting a federal government decision on whether funds will be made available to operate the buildings as an Indian educational centre.

Several members of the band attempted to find proof of their claims to the hospital Thursday by breaking open the cornerstone of the building, seeking what was described as a document that "willed the Coqualeetza property to the band."

A metal box containing papers, coins and old newspapers dating back to 1893 was uncovered, but the document was not among them.

RCMP officers took the historic documents of the cornerstone into safe custody.

Hand of Law Poor Eating

HOUSTON (Reuter) — Pauline Edmiston was jailed 30 days for biting the hand that served her. The hand in question belonged to Deputy Constable Bill Bridges. Mrs. Edmiston chomped on it when he tried to serve a subpoena on her in a civil case in November.

MONDAY IN HOUSEWARES AND CHINA, 3RD. FLOOR

THERE'S MORE FOR YOU DOWNTOWN

the Bay 97¢ DAY

Phone 385-1311... order board opens 8:30 a.m. Delivery on 3 or more items...use your Bay all-purpose account card

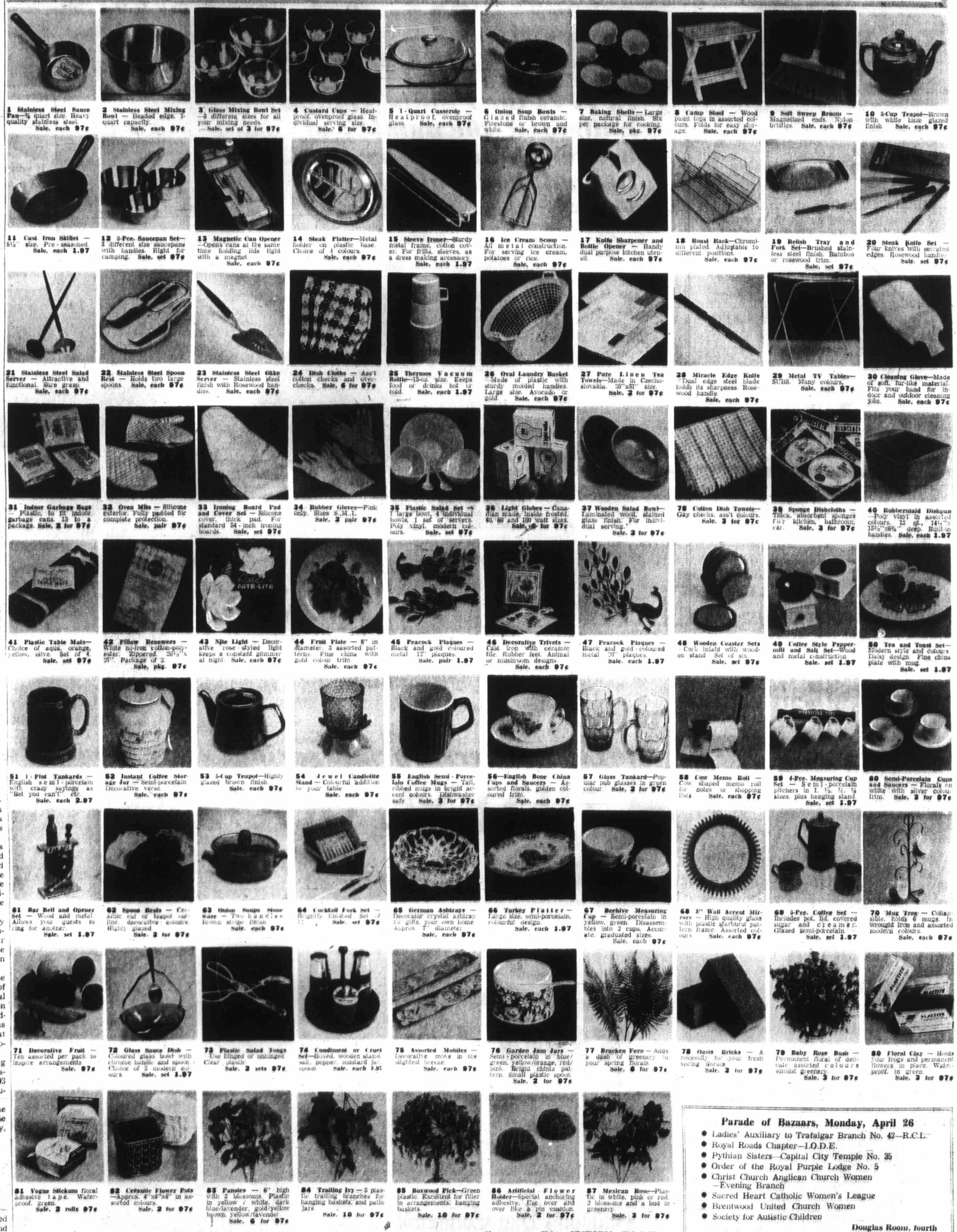

1 Stainless Steel Sauce Pan—½ quart size. Heavy quality stainless steel. Sale, each 97¢

2 Stainless Steel Mixing Bowl — Beaded edge. 1-quart capacity. Sale, each 97¢

3 Glass Mixing Bowl Set —3 different sizes for all your mixing needs. Sale, set of 3 for 97¢

4 Custard Cups — Heat-proof, ovenproof glass. Individual serving size. Sale, 6 for 97¢

5 1-Quart Casserole — Heatproof, ovenproof glass. Sale, each 97¢

6 Onion Soup Bowls — Glazed finish ceramic. Firestone or brown and white. Sale, each 97¢

7 Baking Shells — Large size, natural finish. Six per package for cooking. Sale, pkg. 97¢

8 Camp Stool — Wood paint tops in assorted colours. Folds for easy storage. Sale, each 97¢

9 Soft Sweep Broom — Magnetized ends. Nylon bristles. Sale, each 97¢

10 5-Cup Teapot—Brown with white haze glazed finish. Sale, each 97¢

11 Cast Iron Skillet — 6½" size. Pre-seasoned. Sale, each 1.97

12 3-Pce. Saucepan Set—3 different size saucepans with handles. Right for camping. Sale, set 97¢

13 Magnetic Can Opener —Opens cans at the same time holding lids tight with a magnet. Sale, each 97¢

14 Steak Platter—Metal holder on plastic base. Choice of 4 colours. Sale, each 97¢

15 Sleeve Ironer—Sturdy metal frame, cotton cover. For frills, sleeves, as a dress making accessory. Sale, each 1.97

16 Ice Cream Scoop — All metal construction. For serving ice cream, potatoes or rice. Sale, each 97¢

17 Knife Sharpener and Bottle Opener — Handy dual purpose kitchen utensil. Sale, each 97¢

18 Roast Rack—Chromium plated. Adjustable to different positions. Sale, each 97¢

19 Relish Tray and Fork Set—Brushed stainless steel finish. Bamboo or rosewood trim. Sale, set 97¢

20 Steak Knife Set — Four knives with serrated edges. Rosewood handles. Sale, set 97¢

21 Stainless Steel Salad Server — Attractive and functional. Sure grasp. Sale, each 97¢

22 Stainless Steel Spoon Rest — Holds two large spoons. Sale, each 97¢

23 Stainless Steel Cake Server — Stainless steel finish with Rosewood handles. Sale, each 97¢

24 Dish Cloths — Ass't cotton checks and overchecks. Sale, 6 for 97¢

25 Thermos Vacuum Bottle—15-oz. size. Keeps food or drinks hot or cold. Sale, each 1.97

26 Oval Laundry Basket —Made of plastic with sturdy molded handles. Large size. Avocado or gold. Sale, each 97¢

27 Pure Linen Tea Towels—Made in Czechoslovakia. 20"x31" size. Sale, 2 for 97¢

28 Miracle Edge Knife —Dual edge steel blade holds its sharpness. Rosewood handle. Sale, each 97¢

29 Metal TV Tables—SUBS. Many colours. Sale, each 97¢

30 Cleaning Glove—Made of soft, fur-like material. Fits your hand for indoor and outdoor cleaning jobs. Sale, each 97¢

31 Indoor Garbage Bags — Plastic, to fit indoor garbage cans. 15 to a package. Sale, 2 for 97¢

32 Oven Mits — Silicone exterior. Fully padded for complete protection. Sale, pair 97¢

33 Ironing Board Pad and Cover Set — Silicone cover, thick pad. For standard 54-inch ironing boards. Sale, set 97¢

34 Rubber Gloves—Pink only. Sizes S,M,L. Sale, 2 pair 97¢

35 Plastic Salad Set — 7 large bowl, 4 individual bowls, 1 set of servers. Poly vinyl, modern colours. Sale, set 97¢

36 Light Globes — Canadian made, inside frosted. 40, 60 and 100 watt sizes. Sale, 6 for 97¢

37 Wooden Salad Bowl—Laminated wood, stained glaze finish. For individual serving. Sale, 2 for 97¢

38 Cotton Dish Towels—Gay checks, ass't colours. Sale, 3 for 97¢

39 Sponge Dishcloths — Thick, absorbent sponges for kitchen, bathroom, car. Sale, 3 for 97¢

40 Rubbermaid Dishpan —Poly vinyl in assorted colours. 13 qt., 14½"x15½"x6¾" deep. Built-in handles. Sale, each 1.97

41 Plastic Table Mats—Choice of aqua, orange, yellow, olive. Set of 4. Sale, set 97¢

42 Pillow Renewers — White no-iron cotton-polyester. Zippered. 20½"x27". Package of 2. Sale, pkg. 97¢

43 Nite Light — Decorative rose-styled light keeps a constant glimmer at night. Sale, each 97¢

44 Fruit Plate — 8" in diameter. 3 assorted patterns. Fine china with gold colour trim. Sale, each 97¢

45 Peacock Plaques — Black and gold coloured metal 13" plaques. Sale, pair 1.97

46 Decorative Trivets — Cast iron with ceramic tile. Rubber feet. Animal or mushroom designs. Sale, each 97¢

47 Peacock Plaques — Black and gold-coloured metal 20" plaques. Sale, each 1.97

48 Wooden Coaster Sets —Cork inlaid with wooden stand. Set of six. Sale, set 97¢

49 Coffee Style Peppermill and Salt Set—Wood and metal construction. Sale, set 1.97

50 Tea and Toast Set—Modern style and colours. Daisy design. Fine china plate with mug. Sale, set 1.97

51 1-Pint Tankards — English semi-porcelain with crazy sayings as "Bet you can't?" etc. Sale, each 2.97

52 Instant Coffee Storage Jar — Semi-porcelain. Decorative verse. Sale, each 97¢

53 5-Cup Teapot—Highly glazed brown finish. Sale, each 97¢

54 Jewel Candlelite Stand — Colourful addition to your table. Sale, each 97¢

55 English Semi-Porcelain Coffee Mugs — Tall, ribbed mugs in bright accent colours. Dishwasher safe. Sale, 3 for 97¢

56—English Bone China Cups and Saucers — Assorted florals, golden coloured trim. Sale, each 97¢

57 Glass Tankard—Popular pub glasses in green colour. Sale, 2 for 97¢

58 Cow Memo Roll — Cow shaped memo roll for notes or shopping lists. Sale, each 97¢

59 4-Pce. Measuring Cup Set — Semi-porcelain pitchers in 1, ½, ¼, ⅛ sizes, plus hanging stand. Sale, set 1.97

60 Semi-Porcelain Cups and Saucers — Florals on white with silver colour trim. Sale, 3 for 97¢

61 Bar Bell and Opener Set — Wood and metal. Allows you guests to ring for another. Sale, set 1.97

62 Spoon Rests — Ceramic cut of teapot outline, decorative colours. Highly glazed. Sale, 2 for 97¢

63 Onion Soups Stoneware — Two handles. Brown stripe finish. Sale, each 97¢

64 Cocktail Fork Set — Brightly finished. Set of 12. Sale, set 97¢

65 German Ashtrays — Decorative crystal ashtray for gifts, your own home. Approx. 7" diameter. Sale, each 97¢

66 Turkey Platter — Large size, semi-porcelain, colourful design. Sale, each 1.97

67 Beehive Measuring Cup — Semi-porcelain in yellow, green. Disassembles into 2 cups. Accurate, graduated sizes. Sale, each 97¢

68 8" Wall Accent Mirrors — High quality glass with plastic starburst pattern frame. Assorted colours. Sale, each 97¢

69 5-Pce. Coffee Set — Includes pot, lid, covered sugar and creamer. Glazed semi-porcelain. Sale, set 1.97

70 Mug Tree — Collapsible, holds 6 mugs. In wrought iron and assorted modern colours. Sale, each 97¢

71 Decorative Fruit — Ten assorted per pack to inspire arrangements. Sale, 97¢

72 Glass Sauce Dish — Coloured glass bowl with chrome handle and spoon. Choice of 3 modern colours. Sale, set 1.97

73 Plastic Salad Tongs —Use hinged or uninged. Clear plastic. Sale, 2 sets 97¢

74 Condiment or Cruet Set—Boxed, wooden stand, salt, pepper, mustard jar, spoon. Sale, each 1.97

75 Assorted Mobiles — Decorative move in the slightest breeze. Sale, each 97¢

76 Garden Jam Jars — Semi-porcelain in blue/green, yellow/orange, red/pink. Bright chintz pattern. Small plastic spoon. Sale, 2 for 97¢

77 Bracken Fern — Adds a dash of greenery in your spring florals. Sale, 6 for 97¢

78 Oasis Bricks — A necessity for your fresh spring florals. Sale, 2 for 97¢

79 Baby Rose Bush — Permanent floral of delicate assorted colours amidst greenery. Sale, 2 for 97¢

80 Floral Clay — Holds your frogs and permanent flowers in place. Waterproof, in green. Sale, 2 for 97¢

81 Vogue Stickum floral adhesive tape. Waterproof, green. Sale, 2 rolls 97¢

82 Ceramic Flower Pots —Approx. 4"x4"x4" in assorted colours. Sale, 2 for 97¢

83 Pansies — 6" high with 2 blossoms. Plastic in yellow / white, dark blue/lavender, gold/yellow brown, yellow/lavender. Sale, 6 for 97¢

84 Trailing Ivy — 3 plastic trailing branches for hanging baskets, and patio jars. Sale, 10 for 97¢

85 Boxwood Pick—Green plastic. Excellent for filler in arrangements, hanging baskets. Sale, 10 for 97¢

86 Artificial Flower Holder—Special anchoring adhesive. Use over and over like a pin cushion. Sale, 2 for 97¢

87 Mexican Rose—Plastic in white, pink or red. 2 blossoms and a bud in greenery. Sale, 3 for 97¢

Parade of Bazaars, Monday, April 26

- Ladies' Auxiliary to Trafalgar Branch No. 42—R.C.L.
- Royal Roads Chapter—I.O.D.E.
- Pythian Sisters—Capital City Temple No. 35
- Order of the Royal Purple Lodge No. 5
- Christ Church Anglican Church Women —Evening Branch
- Sacred Heart Catholic Women's League
- Brentwood United Church Women
- Society for Autistic Children

Douglas Room, fourth

Housewares, China, VICTORIA, Third Floor

385-1311 DAILY STORE HOURS: 9:30 A.M. 'TIL 6 P.M. OPEN THURSDAY AND FRIDAY 'TIL 9:30 P.M.

Hudson's Bay Company

6 B

Mon

Satu

SA

Here's

The Sale

• There are 650 sale b This is merchandise that for this sale p

• All 650 sale buys a chandise you want

• All 650 sale buys a to their regular sell

• Many of the 650 sale brand items you'll

See for yourself why It's no idle slogan. Che

BUY LI

Store Information Daily 9:30 A.M. t to 9:30. Residents Renfrew and the

6 Big Days

Monday, April 26 through Saturday, May 1

Men's One-Pant Suits

1 Sale, each **79.99**
Extra pants 16.99

Reg. 110.00. Birkdale wool worsteds in 2-button single breasted styles. 36-46, most builds. Personal Shopping Only.

Men's Fancy Slacks

2 Sale, each **17.99**

Double knit polyester in brown, blue, navy. Wide belt loop styling. Easy to care for. Waist sizes 30 to 40.

Men's Casual Slacks

3 Sale, each **9.99**

Permanent press action flared slacks in Dacron-Avril and Dacron-cotton. Stripes and checks for waist sizes 30 to 40.

Men's Casual Jackets

4 Sale, each **13.99**

Zip front reversibles in beige-black, beige-brown, beige-blue, acetate-combed cotton. Sizes 36 to 46 in action style.

Men's Clothing, Dept. 229 and 429

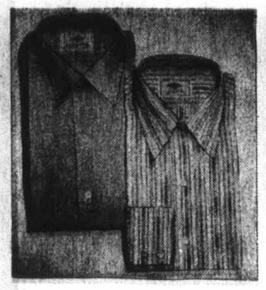

Men's Dress Shirts

5 Sale, each **5.59**
2 for 10.99

Permanent press Fortrel-cotton in plain shades and stripes. Neck sizes 14½-17; assorted sleeve lengths.

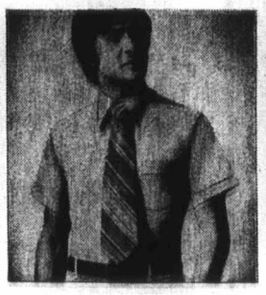

Men's Summer Shirts

6 Sale, each **4.79**
2 for 9.50

Permanent press short-sleeve Fortrel-cotton dress shirts. Lime, blue, coral, lilac, gold. Sizes 14-17½.

Summer Sports Shirts

7 Sale, each **4.59**
2 for 8.99

Save now. Poylester-cotton in blue, gold, lavender, green, shrimp or rose. Small, medium, large, extra large.

Short Sleeved Shirts

8 Sale, each **5.99**

Stock-up and save now. Berry necks, crewnecks and polo knits. Natural color cotton with contrast. Small, medium, large and extra large.

Men's Furnishings, Dept. 225

"Civil War" boots

9 Sale, pair **19.99**

Men's square toes with cowboy heel styling. Oil tan leather uppers, Goodyear welt construction. Tan. Medium width 6 to 12.

Men's Shoes, Dept. 237

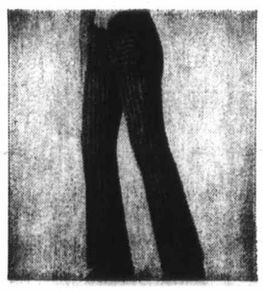

Boys' Gemini Tee Kays

10
Size 7, 8, 10, 12 Sale **3.99**
2 for 7.90
Size 14, 16, 18 Sale, 4.99
2 for 9.90

Navy denim or purple, black or red twill. Zip close, belt loops.

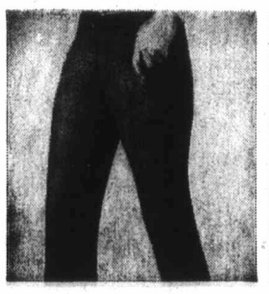

Hip Dip Lubber Jeans

11 Sale, each **5.99**

Sanforized blue denim with belt loops, 2 front pockets, flared 22" bottoms. 28, 30, 32, 34, 36. By Tee Kay.

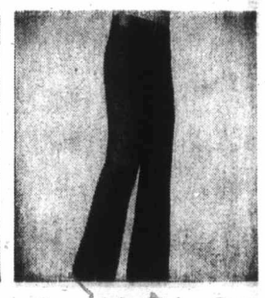

Geometric Stripe Jean

12
Size 7, 8, 10, 12 Sale, **4.79**
Size 14, 16, 18 Sale, 5.49

Cotton twill striped in green, gold, brown. Gemini style flared cuffs.

Boys' Wear, Dept. 232

Italian Import Sandal

13 Sale, pair **12.99**

Woven vamp, sling-back sandal of white, tan or bone calf. Sizes 7 to 10AA, 5 to 10B, medium heel for walking.

T-Strap from Italy

14 Sale, pair **12.99**

Woven calf leather with medium heel. In white, bone or multi-color tan. Sizes 7 to 10AA, 5 to 10B.

Criss-Cross Sandals

15 Sale, pair **7.99**

Fashionable cork platform sling in red, white or bone leather. Sizes 5 to 10B for summer-cool wearing.

Cork Wedge Mules

16 Sale, pair **7.99**

White or bone leather. Sizes 5 to Italian-import with fashionable, comfortable cork sole and heel. 10B.

Women's Shoes, Dept. 228

T-Strap Platforms

17 Sale, pair **7.99**

White and multi-color pastel leather sling from Italy. T-strap styling for sizes 5 to 10B.

Tie-Front Mules

18 Sale, pair **7.99**

Leather mule with cork platform and heel. Navy or red with white trim. A fashion buy for sizes 5 to 10B.

Halter Strap Sandal

19 Sale, pair **7.99**

Italian import leather sandal with bouncy cork platform and heel. Bone or white. Sizes 5 to 10B.

Women's Shoes, Dept. 228

Eatonia Walking Sheer

20 6 pairs, Sale **4.29**

Reg., pair 1.00. Stretch top with runguard toe, nude heel. Tender beige or taupe mist. Classic 8½-11; tall 9½-11.

Hosiery, Dept. 201

Bikini Panty Hose

21 Sale, 3 for **2.99**

Dress sheer in tender beige, mocha, navy, purple, lilac, blue, pink. A(95-130 lbs.) B(130 to 165 lbs.)

Support Panty Hose

22 Sale, each **2.99**

Vanity Fair in nylon-Lycra. Support from waist to toe. Tender beige or taupe. A(100-130 lbs.) T(130-160 lbs.)

Hosiery, Dept. 201

Australian Crimplene

23 Sale, yard **3.99**

60" polyester double knit crepe. Aqua, off-white, blue, lilac, coral, jade, hot pink, yellow, navy, white, black.

Fashion Fabrics, Dept. 23

Stretch Sleepers

24 Sale, each **3.17**
2 for 6.25

Reg. 3.99. Aqua, white, maize and pink terry blend. Small (0-10 lbs.), medium (10-20 lbs.), large (20-30 lbs.), extra large (30-40).

Ladies' Wear, Dept. 219

SALE

Here's Proof This Is The Sale of the Season

- There are 650 sale buys all from our regular assortments. This is merchandise you see in Eaton's every day except that for this sale prices have been substantially reduced.
- All 650 sale buys are timely, Spring and Summer merchandise you want right **now** to use right **now**.
- All 650 sale buys are at our lowest prices. They'll return to their regular selling after this sale.
- Many of the 650 sale buys are our own and other national brand items you'll readily recognize.

See for yourself why we say this is the sale of the season. It's no idle slogan. Check these 18 pages for proof.

BUY LINE 388-4373

Store Information Phone 382-7141
Daily 9:30 A.M. to 6 P.M.; Thursday and Friday 9:30 to 9:30. Residents of Cobble Hill, Jordan River, Port Renfrew and the Gulf Islands call **ZENITH 15000**.

Take fast action. Budget-Trimmers Keep Your Family in Great Shape for Fashion '71

Phone Buy Line for Convenient At-Home Shopping. One Call Does it All!

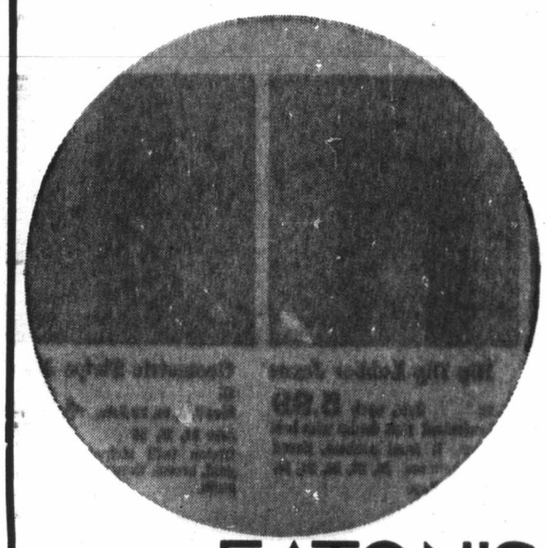

EATON'S TRANS CANADA SALE

Stretch Nylon Bikini

25 Sale, each **.79**

Reg. 1.00. By Watsons. In jacquard pattern with elastic at leg. Sizes S.M.L. Assorted colours in the lot.

One-Size Nylon Bikini

26 Sale, each **.59**

Reg. .79. One size fits all in this stretch style. A splash of colourful prints in the gay assortment.

Watson's Knit Panties

27 M.L. Sizes **1.29** Outsize 1.39

Reg. 1.79 and 1.89. Striped circular knitted rayon with banded leg. White only.

Fortrel-Cotton Briefs

28 Sale, each **.59**

Cool to wear, fast to launder. Elastic leg style in white and assorted colours. Sizes S.M.L. in the selection.

Surah Cover Ups

29 Sale, each **9.99**

Rayon screen prints in a button-front Summer cooler with short cuffed sleeves, seam pockets. S.M.L.XL.

Lingerie. Dept. 209

Fortrel-Cotton Dusters

30 Sale, each **5.99**

Duster is gathered at yoke and has short cuffed sleeves, button-down front. Good print assortment. S.M.L.XL.

Matched Sleepwear

31 Short Gown **4.99** Long Gown 5.99

Pink or blue nylon-Dacron-cotton blend. Scoop neckline, elasticized sleeves. S.M.L.

Knit Pant Loungers

32 Sale, set **13.99**

Assorted acetate polyester prints. Shirt tops have long sleeves, pointed collar, belt. Matching pants. S.M.L.

Full-Length Loungers

33 Sale, each **9.99**

Arnel tricot prints styled with elastic at front neckline, elbow sleeves, 3-way belt, seam pockets. S.M.L.

Sleep Shift 'n Bikini

34 Sale, set **5.99**

Attractive Arnel tricot prints. Shift has popular scoop neckline and is sleeveless for Summer cooling. P.S.M.

Eaton's Lingerie, Dept. 209

Arnel Long Gown

35 Sale, each **6.99**

Scoop neckline and short sleeves are both elasticized. Assorted prints. Sizes S.M.L. only in the group.

Lingerie. Dept. 209

Exquisite Form Bikini

36 Sale, each **1.99**

Stretches when you do! One size fits S.M.L. In nude, mint, lilac and cherry to match bra (item 39).

Playtex Bandeau Bras

37 Sale, each **2.79**

"Cross Your Heart" is slightly padded, lifts and separates. Lace cups, white only. Sizes: A32-36, B32-38, C32-38.

Playtex Pantie Girdle

38 Sale, each **5.50**

Of Lycra Spandex elastic with lace cling cuff, detachable garters. In white only. Sizes S.M.L. in the style.

Exquisite Form Bras

39 Sale, each **2.39**

Same nylon knit colours as Exquisite Form Bikini. One size fits ABC 32 to 36. Items 36 and 39 as set. Sale 4.38

Foundation, Dept. 609

Satinex Pantie Brief

40 Sale, each **5.99**

Features stay-down leg band and control panels in front. White or nude only. Sizes S.M.L.XL in the group.

Nylon Lace Bandeau

41 B or C 34-38 **4.79** D Cups 34-40 5.19

3-section bust cups, Lycra wings and back. Stretch straps. White.

Side Zipper Girdles

42 Sale, each **9.99**

Dominion Corset's criss-cross front style. White. Sizes: 28-36 even; 30-42 even, full hip; 28-34 even short length.

Nylon Tricot Body Bra

43 Sale, each **3.59**

Bandeau banded with stretch band at top and underbust, adjust tricot straps. Sizes B34-38, C34-38. White only.

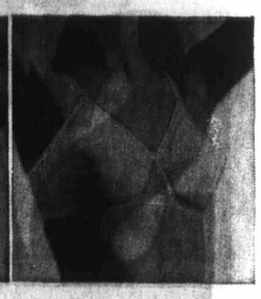

White Contour Bras

44 Sale, each **4.39**

Same construction and material as body bra with "plus" of fibrefill lining. A32-36 and B32-38.

Foundations, Dept. 609

Petite Panti-Hose

45 Sale, 3 for **2.99**

Vanity Fair panti-hose of plain knit nylon fits 70-105 lbs. up to 5'4". In Tender beige and saucy beige.

Regular Panti-Hose

46 Sale, 3 for **2.99**

Save now on Vanity Fair plain knit nylon. Fits 105-140 lbs. (5'4"-5'7"). Beige, taupe, shadow and navy.

Tall Girl Panti-Hose

47 Sale, 3 for **2.99**

Great savings buy. Vanity Fair plain knit nylon. Fits 140-175 lbs. (5'7"-6'2"). Beige, taupe and navy for Spring wear.

Queen Size Panti-Hose

48 Sale, 3 for **2.99**

Stock up and save. Vanity Fair plain knit nylon to fit 175-210 lbs. Tender beige and taupe.

Stretch Stockings

49 Sale, 6 pairs **4.29**

Reg. 3 pair 2.88. Eatonia in tender beige, taupe and mocha. A fits 8½-10 and B fits 10-11½.

Hosiery. Dept. 201

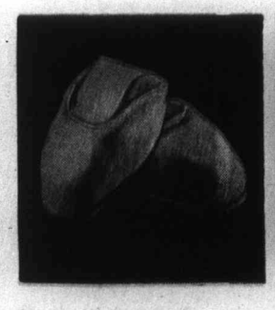

Terry "Ballerinas"

50 Sale, pair **1.99**

Washable slippers in white, pink, blue and yellow. Small, medium, medium-large, large and extra-large sizes.

Women's Terry Mules

51 Sale, pair **1.99**

Washable slippers in white, pink, blue and yellow. Small, Medium and Large sizes only in easy-care selection.

30% Off Knee Socks

52 Sale, 3 pairs **1.99**

Reg. pair 1.00. "Gleneston" cotton-stretch nylon in white or navy only. One size fits 10 to 11. Stock up now.

Hosiery, Dept. 201

Shiny-Look Handbags

53 Sale, each **6.99**

Galaxie and krinkle in black, bone, white, also some black patent. Totes, shoulder bags, pouches, pant bag, d.h. envelop.

Handbags, Dept. 217

40% Off "Lisa" Wigs

54 Sale, each **17.97**

Reg. 29.95. All Kanekalon fibre in a style that knows no age limit. "Lisa" has stretch base. Washable for easy-care.

Wigs, Dept. 225

THERE'S MORE FOR YOU DOWNTOWN

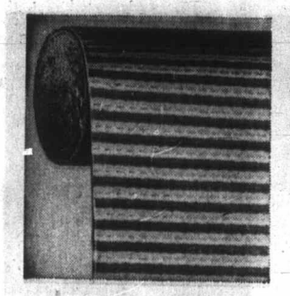

Cotton Terylene Knit

55 Sale, yard **3.29**

60" open weave, cable stripe. Navy, red, brown, yellow, green, purple, white, black. Also red, white, blue.

45" Sailcloth Prints

63 Sale, yard **1.59**

Permanent press florals, moderns, novelty design with red, navy, blue, white predominating. Sanforized.

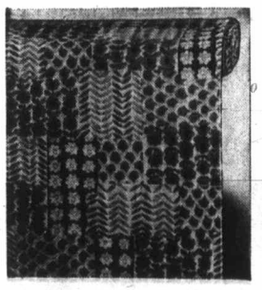

44" Arnel Jersey Print

69 Sale, yard **2.19**

Machine-washable. Conventionals and geometrics predominatingly blue, green, raspberry, purple, wine, orange.

Nylon Knit Short Sets

76 Sale, set **3.17** 2 for 6.25

Stretch rib mock turtle top. Double knit stitched-crease boxer shorts. Red, navy, yellow and lilac. Sizes 3, 4, 5, 6 and 6x.

Boys' Swamp Coats

83 Sale, each **3.17**

Rubberized-back cotton poplin in navy, yellow, hunter green. Drawcord hood, hidden front zip. Sizes 4, 6, 6x.

Fine English Toffees

90 Sale, 2 boxes **98c**

Callard and Bowser in 7¾ oz. boxes of assorted fine quality toffee candies. A delicious sweet.

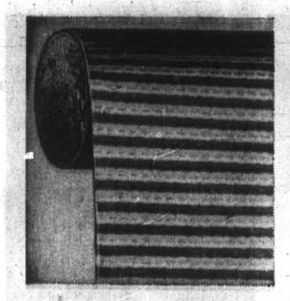

Cotton Terylene Knit
55 Sale, yard **3.29**
60" open weave, cable stripe. Navy, red, brown, yellow, green, purple, white, black. Also red, white, blue.

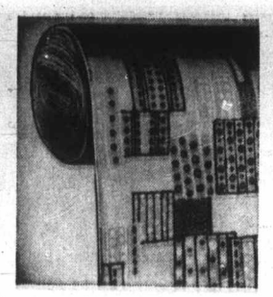

54" Print Jersey Knit
56 Sale, yard **4.99**
Drip-dry, hand screened European florals and geometrics in orange, blue, green, navy, purple, turquoise, red on white.

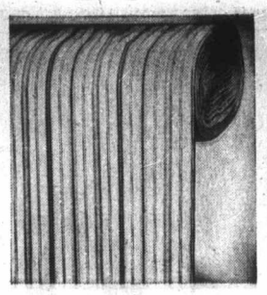

45" Seersucker Blend
57 Sale, yard **2.99**
Permanent press polyester-cotton from U.S. Woven stripes; blue, red, gold, orange, green, pink, apricot predominating.

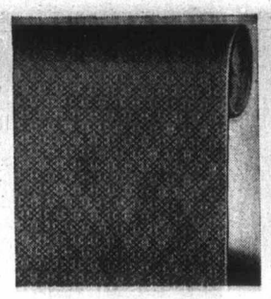

Cotton Polyester Knits
58 Sale, yard **2.79**
60" geometrics and novelty stripes in pink, navy, green, yellow, turquoise, red, orange. Machine washable.

Charisma Denim Look
59 Sale, yard **2.29**
45" U.S. cotton florals and novelty designs. Blue, red, navy, tan, royal, white. Permanent press, washable.

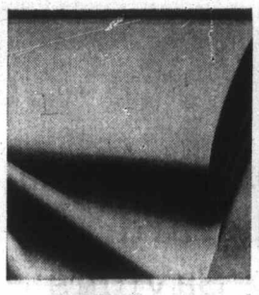

Rideau Fortrel Cotton
60 Sale, yard **1.79**
45" "Truprest" fabric with Scotchgard. White, purple, blue, red, gold, green. Great for sportswear. Pre-shrunk. Reg. Yd. 1.50.

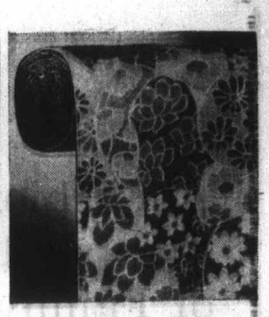

Polyester Cotton Crepe
61 Sale, yard **1.69**
45" screen prints. Florals, moderns with red, green, beige, royal, mauve, pink, yellow, black, orange, navy, blue, turq.
Fashion Fabrics, Dept. 23

45" Sailcloth Prints
62 Sale, yard **1.59**
Permanent press florals, moderns, novelty design with red, navy, blue, white predominating. Sanforized.

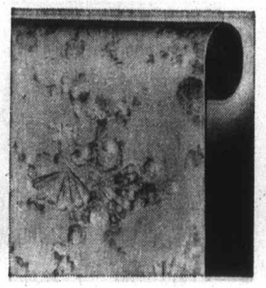

44" Sheer Floral Print
63 Sale, yard **1.39**
Easy-care nylon-polyester-cotton in bright choice of mauve, pink, red, yellow, green, blue, rose predominating.

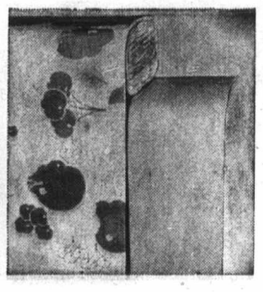

45" Linen-Look Cotton
64 Sale, yard **1.19**
Red, green, navy, turq., blue, rose prints. Rose, white, navy, red, green, royal, tangerine, blue, yellow, mauve, natural.

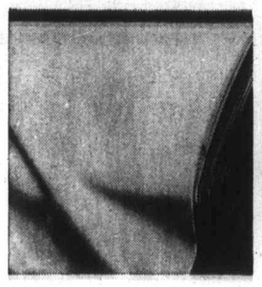

Fortrel/Cotton Lining
65 Sale, yard **1.09**
45" in blue, pink, yellow, mint, hot pink, purple, white. Washable. Reg. Yd. 1.50.

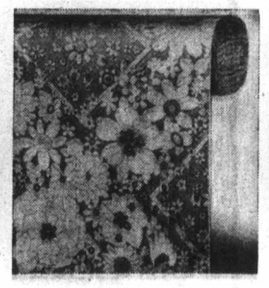

Fine Cotton Poplin
66 Sale, yard **1.19**
Blue, green, navy, tangerine, yellow, turq., rose, red, gold prints. Plain white, navy, red, tangerine, green turq. Prints 1.29.

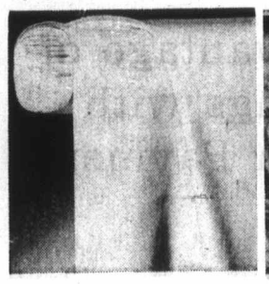

45" Polyester/Cotton
67 Sale, yard **1.19**
Fine broadcloth in turq., light to navy, pink, greens, white, red, brown, gold, yellow, coral, mauve. Reg. Yd. 1.50.

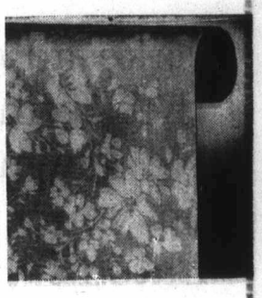

Monotone Floral Print
68 Sale, yard **1.39**
44" nylon-polyester-cotton in bone, aqua, pink, yellow, gold, white, blue, mint, rose. Machine washable and easy-care.
Fashion Fabrics, Dept. 23

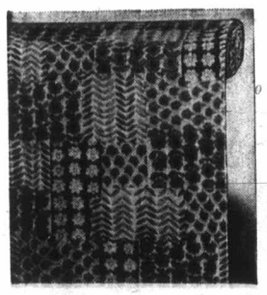

44" Arnel Jersey Print
69 Sale, yard **2.19**
Machine-washable. Conventionals and geometrics predominatingly blue, green, raspberry, purple, wine, orange.

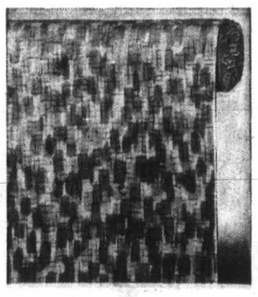

Fortrel/Cotton Prints
70 Sale, yard **99c**
38" permanent press florals and moderns. Blue, turq., red, rose, navy, mauve, green, pink, yellow predominating.

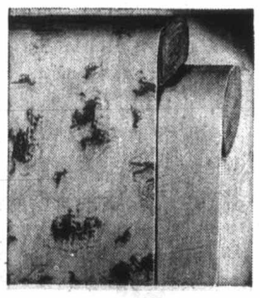

Cotton 'Will o Wisp'
71 Sale, yard **69c**
38" fine weave. Pink, blue, yellow, green, turq. prints. Plain white, blue, pink, yellow. Textured surface, washable.

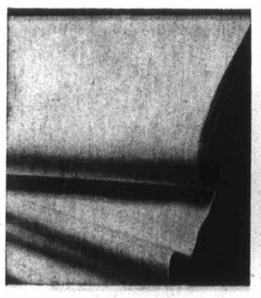

36" Fine Broadcloth
72 Sale, yard **65c**
Combed cotton in 23 colours including white, mauve, moss, leaf, aqua, red, black, flamingo, navy, gold, Reg. Yd. .89

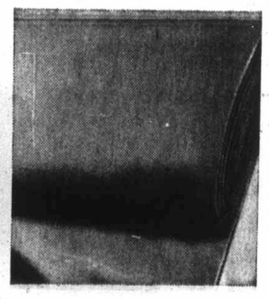

45" Polyester Crepe
73 Sale, yard **2.59**
Machine-washable, drip-dry, versatile fashion fabric. Ivory, pink, rose, blue, lilac, turq., fuchsia, white, black.
Fashion Fabrics, Dept. 233

Little Girls' Jeans
74 Sale, each **2.37**
2 for 4.67
Flare-leg cotton denim with elastic back waist, sturdy bar tacking. Navy, sizes 4, 5, 6, 6x.

Little Girls' T-Shirts
75 Sale, each **1.97**
2 for 3.87
Fine combed cotton with front zip. Fancy stripes of red, powder, yellow with white. 4, 6, 6x.

Nylon Knit Short Sets
76 Sale, set **3.17**
2 for 6.25
Stretch rib mock turtle top. Double knit stitched-crease boxer shorts. Red, navy, yellow and lilac. Sizes 3, 4, 5, 6 and 6x.

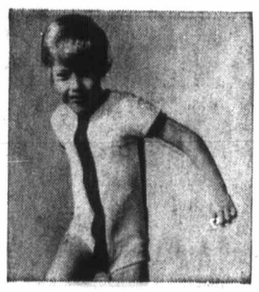

Boys' Terry Jumpsuit
77 Sale, each **3.97**
2 for 7.85
Nylon-cotton terry with zip-closing, contrast stripe, Permento-wheat, blue-navy. Sizes 2, 3, 4, 5, 6, 6x.

Apache Shirt/'n Tie
78 Sale, set **2.37**
2 for 4.67
Short sleeve plain colour shirt, novelty apache tie. Permanent press, assorted colours. Boys' 4, 5, 6 and 6x.

Boys' Knit T-Shirts
79 Sale, each **1.57**
2 for 3.07
Cotton knit short sleeves, mock turtle, body and sleeve stripe. Denim orange or red. Sizes 2, 3, 4, 5, 6, 6x.

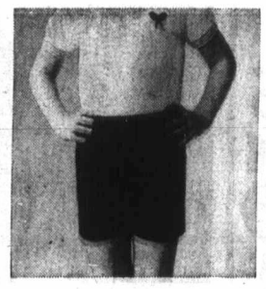

Boys' Stretch Shorts
80 Sale, each **3.17**
2 for 6.27
Nylon-acrylic denim with elastic waist, front zip. Red or navy for sizes 2, 3, 4, 5, 6, 6x.

Boys' Shorts Set
81 Sale, set **4.77**
Nylon-cotton stretch terry with laced-front shirt top, half boxer shorts. Blue, navy, permento-wheat. 2, 3, 4, 5, 6, 6x.

Poly/Cotton Denims
82 Sale, each **3.97**
2 for 7.8
Half boxer waist pants with flare legs, belt loops, pockets. Assorted stripes. Sizes 4, 5, 6, 6x.

Boys' Swamp Coats
83 Sale, each **3.17**
Rubberized-back cotton poplin in navy, yellow, hunter green. Drawcord hood, hidden front zip. Sizes 4, 6, 6x.

Nylon Squall Jackets
84 Sale, each **2.37**
Hide-away hood, drawcord hem, angled zip close. Navy, red, green. 4, 6, 6x. Hand washable, water repellant.

Light Folding Strollers
85 Sale, each **14.97**
Reg. 17.99. Chromium-plated tube steel, Black Watch Vinyl upholstery, adjust backrest, canopy. 6" wheels, brake.

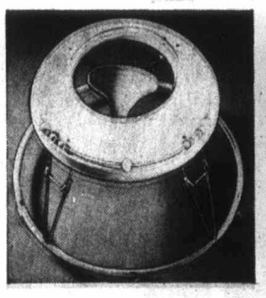

Jumper Walker Table
86 Sale, each **7.97**
Reg. 10.99. Plastic top with play beads, adjustable spring-suspended saddle seat, swivel casters, folding legs.
Children's Wear, Dept. 210

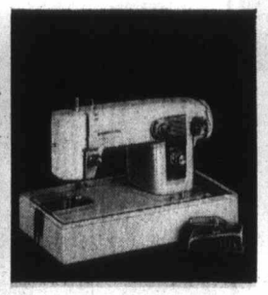

Zig Zag Portables
87 Sale, each **97.95**
'Domestic' sewing machine, makes buttonholes, overcasts, appliques, monograms. Console and desk models at 127.95 and 158.95
Sewing Machines, Dept. 570

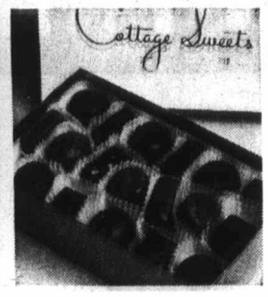

Eaton's Chocolates
88 Sale, 2 boxes **3.49**
"Cottage Sweets" in a tempting assortment, wide variety of centres. In 1-lb. boxes for family treating.

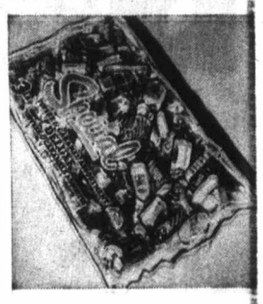

Kerr's Pick 'n Mix
89 Sale, bag **1.39**
3-lb. bag of individually wrapped candies. Luscious toffees and caramels in a big choice of flavours.

Fine English Toffees
90 Sale, 2 boxes **98c**
Callard and Bowser in 7¾ oz. boxes of assorted fine quality toffee candies. A delicious sweet.

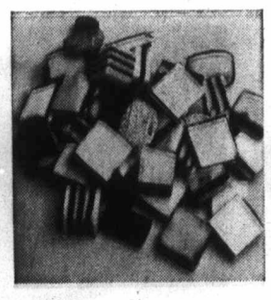

Licorice Allsorts
91 Sale, lb. **49c**
An all-time favourite from Wilkinson's of England. Mouthwatering selection of licorice and creamy fondant candy.

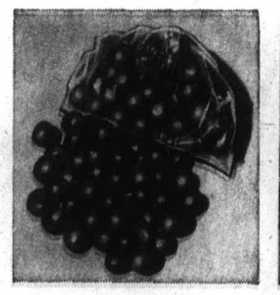

Lowney's Bridge Mix
92 Sale, 2 lbs. **1.29**
Tiny vanilla, orange, maple, raisin and peanut centres coated with light and dark chocolate for munching.

White Heather Candy
93 Sale, 2 bags **2.89**
From England. Delicious assortment of chocolate-coated candy and toffees. Wrapped in 2-lb. bags.

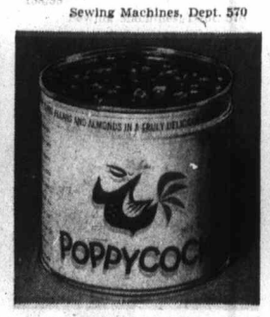

Caramelly 'Poppycock'
94 Sale, 2 tins **2.29**
Whole, giant pecans and crunchy almonds in a truly delicious butter crunch. Tinned for freshness. 10-oz. size.

Eaton's Almond Bars
95 Sale, 4 for **98c**
A wholesome treat for all ages. Creamy milk chocolate with roasted almond chips. 4 oz. of tasty goodness to bar.
Candies, Dept. 214

Breakfast Tea Bags
96 Sale, pkg. **1.19**
Packaged in 120 two-cup tea bags. Fine quality specially blended for Eaton's. Order now for savings.
Tea, Dept. 110

A Fashion Bonanza Plus a Blizzard of Family Savings for a Great Outdoor Season

Take advantage of the savings with No Down Payment on your Eaton's Budget-Charge

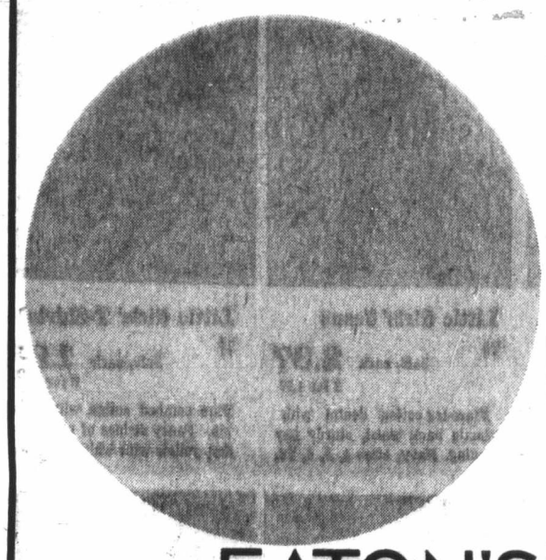

EATON'S TRANS CANADA SALE

For fast direct service dial

BUY LINE

388-4373

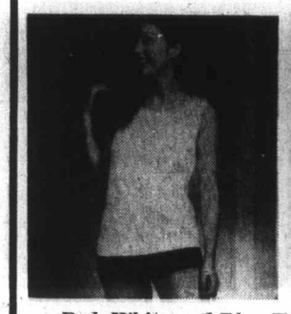

Red, White and Blue Terry Playwear: Tops S, M, L. Shorts and Pants 10-18

97 Tank Top **4.49**
Sleeveless scoop, plain tones.

98 Shorts 4.49
Pullon style, plain colours.

99 Tank Top **5.49**
Sleeveless scoop, stripes.

100 Jamaica 4.99
Pullon style, plain colours.

101 S.S. Top **6.49**
V-neckline, striped colours.

102 Pants 9.99
Pullon style, plain colours.

Terry Jumpsuits

103 Sale, each **7.99**
Zip front sleeveless or with short sleeves, contrast collar. Navy, white, red or purple with white. S.M. and L.

Long Sleeve Blouses

104 Sale, each **8.99**
Point collar, button-front tie in assorted pastels. Similar style in stripes, French cuffs. 10-18.

Sportswear, Dept. 246

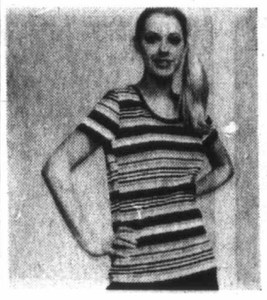
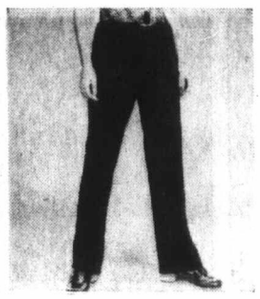

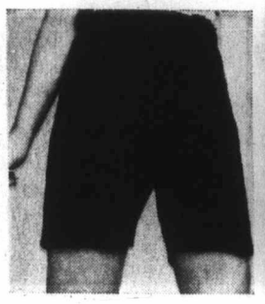

Co-ordinated Cotton Knit Tops and Flare Pants

105 S.S. Top **3.99**
Crewneck in navy, red, brown, pink, yellow with white stripes. V-neck striped navy; red, navy; pink, brown; yellow, brown; turq. S.M.L.

106 Flares **6.99**
Pull-on style pants in navy, white, red or pink solid colours only. Elasticized waist. Sizes 10 to 18.

Co-ordinated Cotton Knit Tops and Jamaicas

107 Tank Top **3.99**
Stripe in navy, red, brown, pink, yellow with white. Also navy: red, navy: pink, brown: yellow, brown: turq. S.M.L.

108 Jamaica **3.99**
Pull-on style in plain navy, white, red and pink. Neat-fitting elasticized waist. Sizes 10 to 18 in the lot.

Arnel Loop Pant Tops

109 Sale, each **8.99**
Zipper front style or back zipped turtle. Short sleeves, tie waist. Striped navy: red: white; balck: brown: white. 10-18.

Sportswear, Dept. 246

Cotton Knit T-Shirts

110 Sale, each **3.99**
Lace-tie front, jewel neck or zip front, also polo shirt styles. Plains and stripes in the lot. S.M. and L.

Nylon Squall Jackets

111 Sale, each **6.99**
Navy, red, gold, sky blue nylon Cire with contrast stitching. 2 patch pockets and hood. S.M. and L. sizes.

Trim Low Rise Jeans

112 Sale, each **5.99**
Zip front style, 2 pockets, assorted stripes. All white with button front fly. Both styles sizes 7 to 15.

Junior Sportswear, Dept. 346

Going into Summer with Arnel Ottotuck

113 Dress **12.99**
Sizes 12 to 18 in five feminine styles. Aqua, lilac, pink, white, yellow and blue. Machine wash and dryable.

114 Pant Dress **16.99**
Sizes 10 to 16 in three styles of tunic with pant. Aqua, lilac, pink, white, yellow and blue in all styles.

Misses' Dresses, Dept. 341

Double Knit Wool Coat

115 Sale, each **39.99**
Reg. 55.00. Some with welt detailing, notched lapels. Navy, strawberry, aqua, gold, beige. 10-20 and 14½ to 24½.

Women's Coats, Depts. 244, 541

Stretch Terry Co-ordinates in Navy, Rose, Pimento, Red: S. M. L. Sizes

116 Tank Top **3.49**
Action fit, plain knit.

117 Short Short 2.99
Pull-ons, elasticized waist.

118 Tank Top **3.49**
Attractive Jacquard pint.

119 Jewel Neck 3.99
Short sleeves in this style.

120 Romper **7.99**
Sleeveless, zip front style.

120A Romper 7.99
Short sleeves and zip front.

One Step Up Shop, Dept. 611

Girls' Raincoats

121 Sale, each **11.99**
In Cire nylon or Canadian Mist. Four great styles to choose from. Good colours for all styles. Sizes 7 to 14.

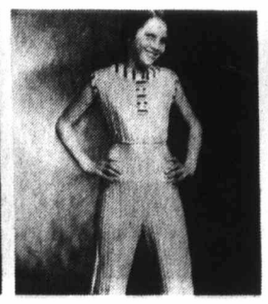

Wide Wale Terry in Lilac/Lime or Apricot/Brown: Sizes 7-14

122 Tank Top **3.19**
Striped and sleeveless.

123 Short Short 2.99
Plain solid shades only.

124 Halter Top **2.99**
Plain with stripe.

125 Flares 4.79
Solid shades, elastic waist.

126 Tunic Mini **4.79**
Striped, sleeveless.

127 Shortall 5.99
Short sleeve, little boy leg.

Girls' T-Shirts, 8-14

128 Sale, each **2.39**
Red or navy denim-look knit Fortrel/cotton. Stripes with crewneck. Plaque front in plain shades. Short sleeves.

Girls' Pant Top Minis

129 Sale, each **4.99**
Denim-look stripes, short sleeves. Plaque front style or scoop neck "peasant" dress with tie belt. Sizes 8 to 14.

Girls' Wear, Dept 211

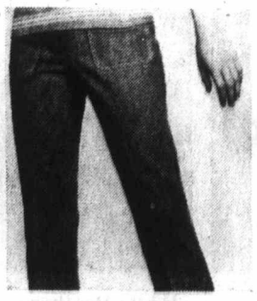

Girls' Squall Jackets

130 Sale, each **2.99**
Nylon shell, cotton lined, drawstring hood, zip front. Navy, red, pink and gold. Sizes 7 to 14 in group.

Denim Flare Jeans

131 Sale, each **4.49**
Plain navy with patch pockets, dome-fasten fly. Or denim flares in navy or wine stripe. Sizes 7 to 14.

Girls' Wear, Dept. 211

Eaton's Comfort Shoes

132 Sale, pair **13.99**
Black oxford, cuban heel: B5½-10, D6-10, E6-9, EE6½-9. Black pump, dress heel: AA7-10, B 5½10, D5-9.

Wood Exercise Sandals

133 Sale, pair **5.99**
Have leather vamp strap and raised heel. Healthful, durable. Bone colour only for sizes 5 to 10 in these popular casuals.

Women's Wood Clogs

134 Sale, pair **8.99**
Choice of: Suede clog in sand or blue; Leather clog in bone, white or navy. Both styles in sizes 5 to 9 at same price.

Women's Shoes, Dept. 238

2-Tone Suede Casuals

135 Sale, pair **8.99**
Step lively in shoes of putty suede with brown trim. Creped vinyl sole and heel. Teen girls' sizes 5 to 10B

Stretch Terry T-Shirt

142 Sale, each **5.99**
"Wallace Beery" style in no-iron, cotton-nylon shirts. Two short sleeved styles. Plain or striped. S.M.L.

Boys' Penman Brevets

149 Sale, each **99c**
4 for 3.89
Sanitized Fortrel-cotton blend in white and shaded colours. Comfortable fit in boys' small, medium and large sizes.

Cushion-Soled Socks

156 Medium **79c**
4 for 3.00
Large 99¢ 4 for 3.80
"Happy Foot" Kroy wool-stretch nylon socks in good colour assortment. Sanitized

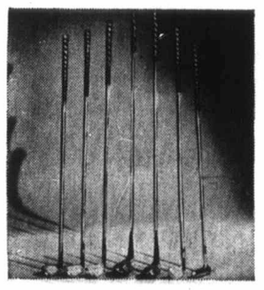

Strokemaster Golf Set

163 Sale, 7 pcs. **39.99**
Grips are composition rubber. True temper Century stepdown steel shafts. No. 1 and 3 woods; 3, 5, 7, 9 and putter.

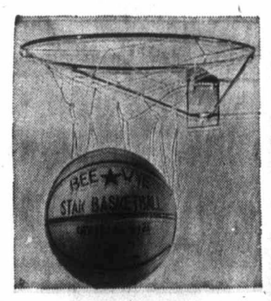

Basketball and Goal

170 Sale, set **4.49**
Reg. 5.98. Here's good exercise for entire family. Orange tan basketball complete with one 18"x⅝" goal.

2-Tone Suede Casuals
135 Sale, pair **8.99**
Step lively in shoes of putty suede with brown trim. Creped vinyl sole and heel. Teen girls' sizes 5 to 10B

Crinkle on Crepe!
136 Sale, pair **8.99**
Black, blue, brown vinyl on cream creped vinyl soles, low heels. Teen girls' sizes 5 to 10B.

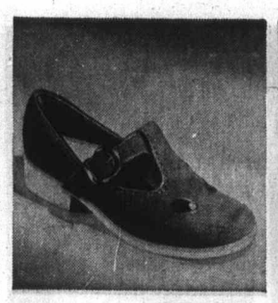

Sporty Suede T Shoes
137 Sale, pair **8.99**
Medium brown suede with creped vinyl soles and heels. Teen girls' sizes 5 to 10B in the group.

Children's Joggers
138
6.99 and **7.99**
Smooth white leather with blue suede stripes. Padded insoles, rubber soles. Children's sizes 11 to 3.

Teen Girls' Trackers
139 Sale, pair **7.99**
White leather with rippled foamed rubber soles. Blue suede trim. Padded insoles. Teen girls' sizes 5-10.
Teen's and Children's Shoes, Dept. 239 and 238

A Runaway for Boys
140 Sale, pair **7.99**
Cushioned white leather runners with blue suede stripes. Foamed rubber soles. Pullon tabs. Boys' sizes 1 to 6.
Boys' Shoes, Dept. 237

Young Men's Belts
141 Sale, each **3.99**
Assorted styles in oil tanned, shrunken grain cowhide. 1¼ to 2 inch widths. Black, brown, tan and olive. 28 to 38.
Boys' Wear, Dept. 232

Stretch Terry T-Shirt
142 Sale, each **5.99**
"Wallace Beery" style in no-iron, cotton-nylon shirts. Two short sleeved styles. Plain or striped. S.M.L.

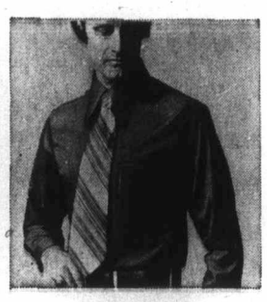

Easy Care Shirts
143 Sale, each **5.29**
Young men's sports styling with long point collar, 2-button cuff. Polyester-cotton in red, navy, plum, brown. S.M.L.

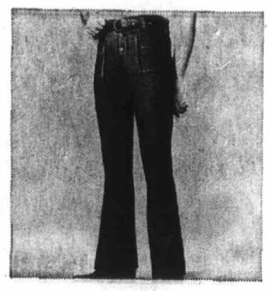

G.W.G. Flare Jeans
144 Sale, each **6.99**
Pre-shrunk navy denim in a low rise, button fly jean. Two patch front pockets. 22" flare. 26 to 36 waist sizes.

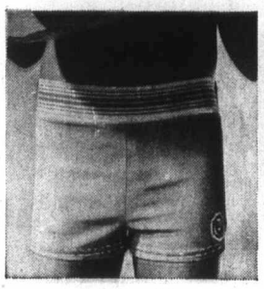

Boys' Swim Trunks
145 Sale, each **2.39**
2 for 4.70
Faille Lastex with cotton inner support and nylon drawcord. Navy, Green and red. Size range from 8 to 16.

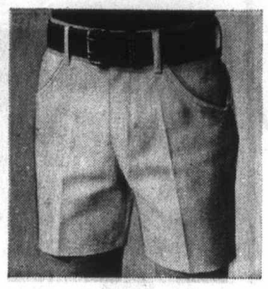

Boys' Cut-Offs
146 Sale, each **3.99**
Bone cotton twill or Sanforized navy denim. Double stitched seams, 2 front, 2 hip pockets. Sizes 7, 8, 10, 12, 14, 16, 18.

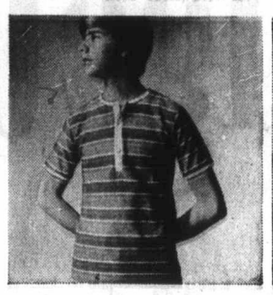

Boys' Cotton T-Shirts
147 Sale, each **2.39**
2 for 4.70
'Wallace Beery', shortsleeved shirts in choice of nautical or repeat striped patterns. Sizes 6 to 18 in the lot.

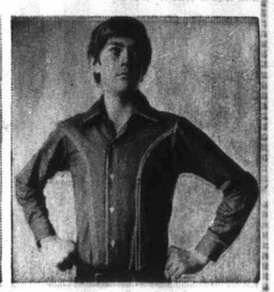

Long Sleeved Shirts
148 Sale, each **2.59**
2 for 5.00
Sports style in permanent press polyester - cotton. Plain blue, gold, plum red and olive. Sizes 8 to 16 inclusive.

Boys' Penman Brevets
149 Sale, each **99c**
4 for 3.89
Sanitized Fortrel-cotton blend in white and shaded colours. Comfortable fit in boys' small, medium and large sizes.

Boys' Reverse Jackets
150 Sale, each **4.99**
Permanent press polyester-combed cotton with self collar, zip front. Reverses to contrast shade. 8, 10, 12, 14, 16, 18.

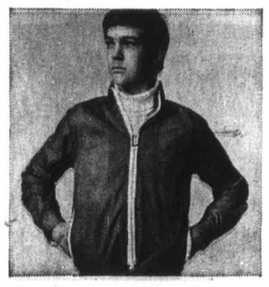

Boys' Squall Jackets
151 Sale, each **3.99**
Unlined and water repellant nylon. Hidden hood, 2 front pockets. Red, bronze and navy. Sizes 8 to 18.

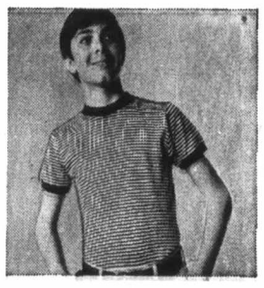

Boys' Knit T-Shirts
152 Sale, each **2.99**
2 for 5.90
English made in combed interlock cotton. Choice of stripes or plain with stripe trim. Sizes 8 to 16 in the group.

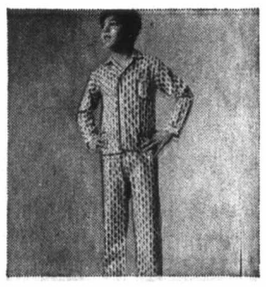

Boys' Flannel Pyjamas
153 Sale, each **2.39**
2 for 4.70
Fancy prints in a permanent press cotton/nylon flannel. Red, blue and green shades. Sizes 8 to 16 inclusive.

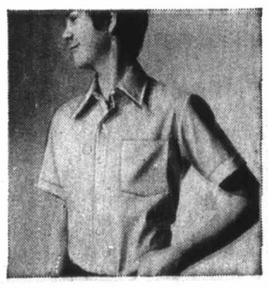

Boys' Sport Shirts
154 Sale, each **1.99**
2 for 3.90
Plain shades in polyester/cotton blend. Short sleeves. Good selection for all sizes 8, 10, 12, 14, and 16.

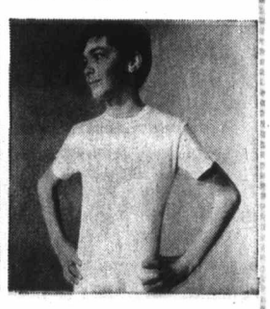

Boys' Penman T-Shirts
155 Sale, each **99c**
4 for 3.80
Combed cotton with taped shoulder seams, nylon reinforced crew neck. White only. Boys' sizes small, medium and large.

Cushion-Soled Socks
156 Medium **79c**
4 for 3.00
Large 99¢ 4 for 3.80
"Happy Foot" Kroy wool-stretch nylon socks in good colour assortment. Sanitized

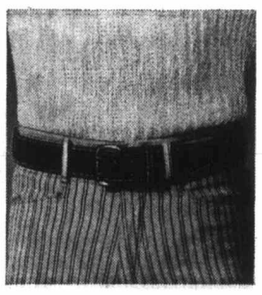

Boys' 1½" Belts
157 Sale, each **1.99**
2 for 3.90
Vinyl - coated leather with stitched edges, assorted shades and styles in the group. Size range from 24 to 34.

Boys' Flare Slacks
158 Sale, each **3.99**
2 for 7.99
Permanent press polyester-cotton in half boxer flares of assorted stripes. Sizes 7 to 12 in easy-care lot.

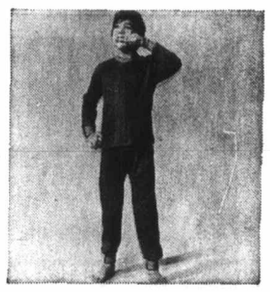

Penman Polo Pyjamas
159 Sale, each **3.99**
Palin cotton interlock with contrast Lycra trim at neck and cuffs. Machine washable. Boys' S.M.L. and X-L sizes.

Fancy Sport Shirts
160 Sale, each **3.99**
Permanent press Fortrel-cotton prints in mauves, gold and red. for boys 8 to 18. Good selection each size.

Boys' Tank Tops
161 Sale, each **2.39**
2 for 4.70
Sleeveless, with pipe edge trim. Red-black, pecan-brown, gold dust-goldtone striped combed cotton. S.M.L. and X-L.

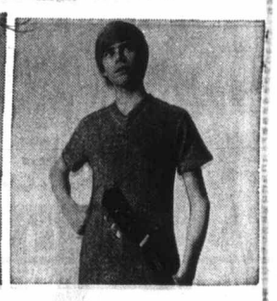

Stretch Terry Shirts
162 Sale, each **2.99**
2 for 5.90
Popular V-neck style in plain and striped cotton-nylon blend. An easy-care choice in sizes 8 to 16 inclusive.
Boys' Wear, Dept. 232

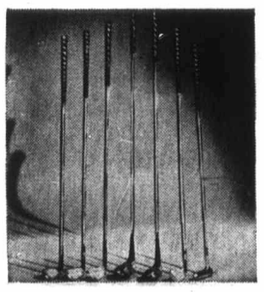

Strokemaster Golf Set
163 Sale, 7 pcs. **39.99**
Grips are composition rubber. True temper Century stepdown steel shafts. No. 1 and 3 woods; 3, 5, 7, 9 and putter.

Playmate Golf Cart
164 Sale, each **12.99**
Riveted tubular construction, auto folding wheels, pushbutton handle, chrome-like finish. "Carries" in car trunk.

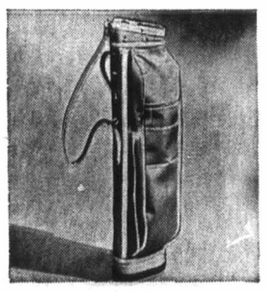

9-Club Size Golf Bag
165 Sale, each **12.99**
Has hood, full-length zippered locker pocket, score card pouch, zippered top ball pocket. Assorted vinyl shades.

Eaton's Golf Balls
166 Sale, dozen **4.99**
"Strokemaster" quality with natural rubber centres, pattern winding, tough vulcanized cover with polyurethane finish.

Spincasting Outfit
167 Sale, set **5.99**
Combination spincast reel with monofilament line and 2-pce. Fiberglas rod, 6 hooks, 1 devil bait, 1 bobber. Complete.

Fishermen's Outfit
168 Sale, set **5.99**
Fresh water spinning reel with matched 5 ft., 2 pce. Fiberglas rod, 6 hooks, 1 red and white devil bait. Complete.

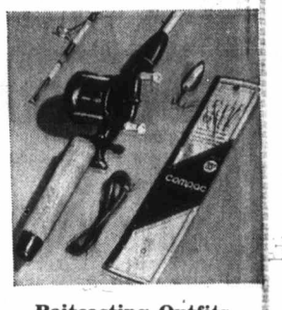

Baitcasting Outfits
169 Sale, set **5.99**
Kit of level wind bait cast reel, matching 5-ft., 2-pce. rod, 6 snelled hooks and one lure. Everything included.

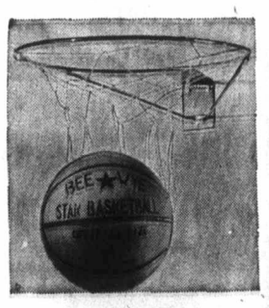

Basketball and Goal
170 Sale, set **4.49**
Reg. 5.98. Here's good exercise for entire family. Orange tan basketball complete with one 18"x⅝" goal.

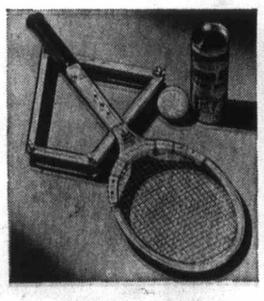

Sturdy Tennis Set
171 Sale, set **7.99**
Reg. 9.98. Nylon-strung, 7-ply racquet with leather grip, plus screw-type press and three tennis balls for hard courts.

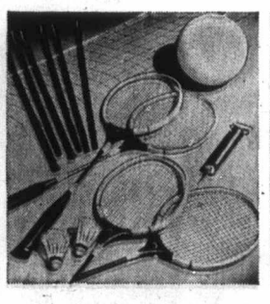

Badminton/Volleyball
172 Sale, set **9.99**
Reg. 12.98. Set of 4 steel-shaft racquets, posts, net, 2 shuttlecocks, volleyball and inflating pump.

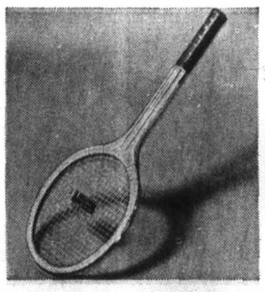

Eaton Tennis Racquet
173 Sale, each **8.99**
Truline "Custom" with 6-ply frame, Spinflex spiral nylon strung. Made in Holland to Eaton's specifications.

Windsor Tennis Balls
174 Sale, 2 tins **2.59**
Vacuum-packed in England. Have sturdy, thick nap for good bounce characteristics. Packed 3 to a tin.

35x76" Sleeping Bags
175 Sale, each **11.99**
Poplin outer shell, 3-lb. polyester insulation, inner flannelette lining. In red shade for the camping families.

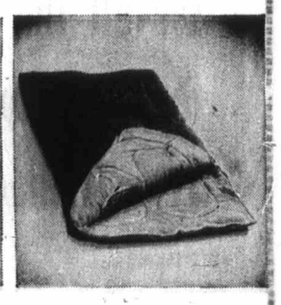

Sailcloth Sleep Bags
176 Sale, each **5.99**
Junior size, approx. 30x70", with flannelette lining, 3-lb. wool blend insulation, full zipper closure.
Sporting Goods, Dept. 261

Eaton's Budget Stores

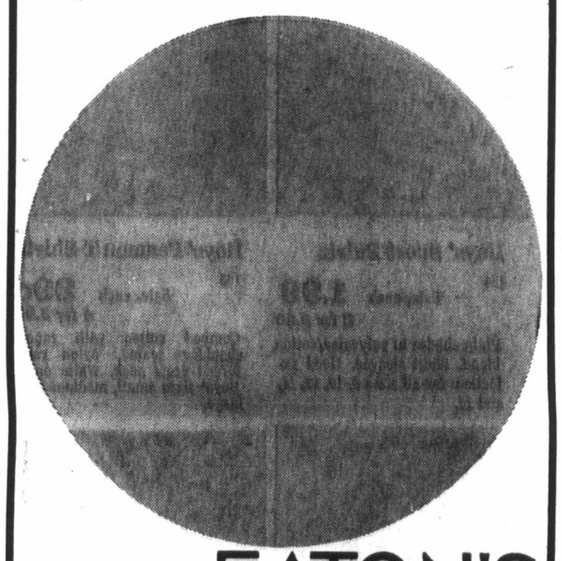

EATON'S
TRANS CANADA SALE

Save now!
Shop for Spring
and Summer Values
for all the Family
during Eaton's
Trans-Canada Sale

Arnel Pant Dresses
901 Sale, each **16.99**
Handwashable yellow, pink lilac, turquoise tucked arnel jersey. Style selection. Sizes 10-18 and 14½-24½.

Arnel Jersey Pant Top
902 Sale, each **5.99**
Assorted prints in this hand-washable group. Button-to-waist style with long sleeves, tie belts. Sizes 10-18.

Acrylic Cardigans
903 Sale, each **3.99**
Women's small, medium and large sizes in white, beige, navy, aqua fancy knit. Fully fashioned. Long sleeves.

Trim Polyester Pants
904 Sale, each **6.49**
Misses' 10 to 18 in navy, lilac, aqua and white. Stitched leg seam crease. Elasticized waistband.

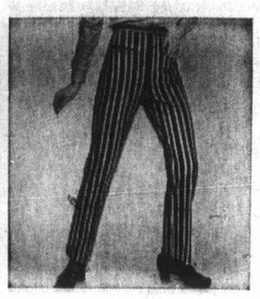

Misses' Flare Pants
905 Sale, each **4.99**
Sanforized striped denim in blue, brown, gold and green. Front zipper style with waistband and belt loops. 10-18.

Tucked Arnel Jersey
906 Sale, each **11.99**
Semi-fitted and shift dresses in yellow, pink, lilac, turquoise. Short sleeves. Misses' 12-20, women's 14½-24½.

Crimp Knit Dresses
907 Sale, each **10.99**
Pink, lilac, navy, yellow, blue Fortrel plains and prints. Style selection. Sizes 10-18 and 16½-22½ in the selection.

Nylon Bikini Sets
908 Sale, 2-pieces **2.99**
Nylon crepe prints in blue, pink and orange. Laminated foam bra cups with nylon-lined brief panties. Sizes 10-16.

Cotton T-Shirts
909 Sale, each **2.99**
Women's small, medium and large sizes in assorted stripes of black, white, red and navy. Sanforized cotton. Short sleeves.

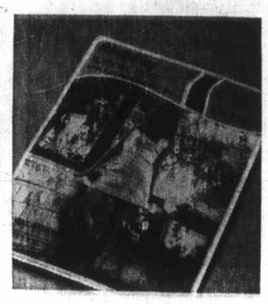

Seamless Support Hose
910 Sale, pair **1.69**
2 pairs 2.99
Lycra with nude heel. Beige, taupe or white. Sizes A, B, C and D in the group.

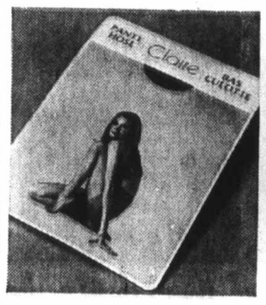

Variety of Panty Hose
911 Sale, each **79c**
4 for 2.99
Beige, taupe, mocha, burnt sugar in sheer and regular reinforced styles. A (to 130 lbs.), B (to 165 lbs., Queen (to 210 lbs.)

Stretch Nylon Knee Hi
912 Sale, pair **59c**
3 pairs 1.69
Smart cable and crochet patterns in white, navy, dark green, ivory. Elasticized tops. Sizes 9 to 11 inclusive.

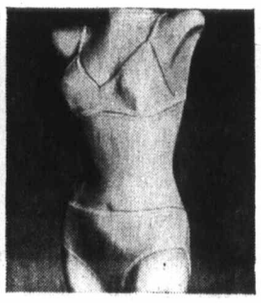

Bra and Bikini Sets
913 Sale, set **1.59**
One size fits all because these little shapers are in patterned stretch nylon. Choice of pastels for slim figures.

Cotton Pant Loungers
914 Sale, 2 pcs. **6.99**
Screen printed sateen in sunny colours. Tunic top with front zip to below waist, belted. Elastic-waist pants. Sizes S.M.L.

Full Length Gowns
915 Sale, each **2.59**
2 for 4.99
Easy care cotton prints with split scoop neckline, lace yoke and armhole edging. S.M.L. and XL for cool sleeping.

Banded Leg Briefs
916 Sale, each **69c**
3 for 1.99
One size fits to 40" hips. Pastel stretch nylon with picot edged double folded cuff hand; double gusset.

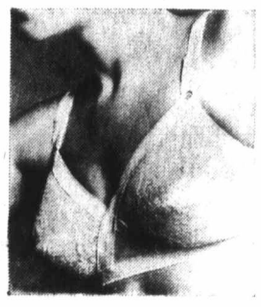

Criss-Cross Brassiere
917 Sale, each **1.89**
Nylon tricot fibrefill lined contour cups, lycra power net sides, backs, stretch straps. 34-36A, 32-38B, 34-38C.

Contoured Brassiere
918 Sale, each **1.59**
2 for 2.99
With cotton and lycra back, fibrefill lace cups and stretch straps. White for 34-36A and 32-38B.

Underwired Bandeaux
919 Sale, each **1.69**
2-section cups of lace are fibrefill lined. Wide-set lingerie straps, ribbon trim. White. 34-38 B and C cups.

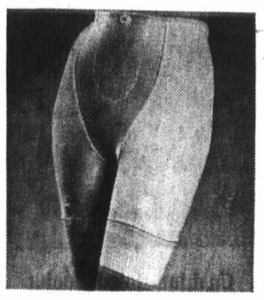

Long Leg Girdle
920 Sale, each **4.99**
Nylon power net with rayon faced front and back panels. Lace elastic cuff. White in medium, large, extra-large.

Summer Shoes
921 Sale, pair **5.49**
Multi-strap wedgies, front gore sling sandals and other styles. Mostly bone and white, some taupe. Sizes 5 to 9.

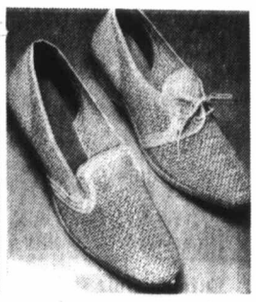

Pollywog Casuals
922 Sale, pair **3.49**
Choose a gored pump in toast, white or black; tie wedge in bone or white only. Canvas and mesh. Women's 5 to 9.

Men's Windbreakers
923 Sale, each **10.99**
Rayon satin lined in brown, tan or beige nylon-cotton. Permanent press and treated to repel rain and stains.

Men's Sport Coats
924 Sale, each **28.99**
Lightweight Fortrel wool blend. Single breasted, centre vent. 36-44 regular, 40-44 tall and 36-42 short in the selection.

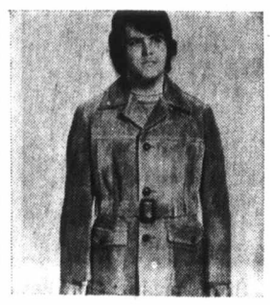

Rawhide Norfolks
925 Sale, ech **39.99**
With wide lapels, patch pockets, belt and buckle. Tan rawhide, fully lined. Sizes 36 to 46 in this popular group.

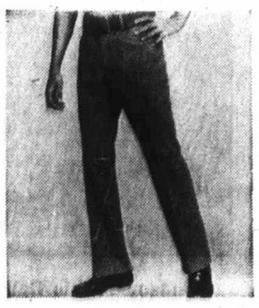

Double Knit Slacks
926 Sale, each **12.99**
Men's sizes 30-38 in washable navy, beige, gold, silver, whisky polyester. Trim style for Summer casual wear.

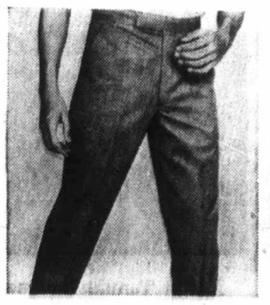

Men's P.P. Casuals
927 Sale, each **4.99**
Blue, olive, brown, gold cotton twill-polyester. Full cut, zip front, double curtain waistbands. Waist 32-44.

Men's Dress Shirts
928 Sale, each **3.59**
2 for 6.99
Long sleeved with new collar and 2-button cuffs. Fortrel-cotton blend. Colours. 14½-17.

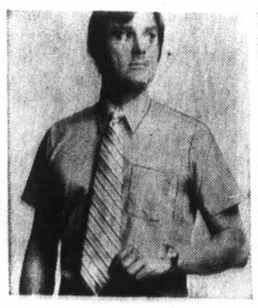

Men's Dress Shirts
929 Sale, each **2.99**
2 for 5.89
Plain and striped polyester cotton in blue, tan, gold, green. Dress shirts come in short-sleeve style. 14-17½.

Men's Italian Knits
930 Sale, each **3.99**
2 for 7.89
Straight bottom style in blue, gold or green washable acrylic. Short sleeves. Wear in or out for Summer.

Men's Sports Shirts
931 Sale, each **2.99**
2 for 5.89
Polyester cotton in blue, green, brown, gold. Short sleeves in stripes, checks, plains. S.M.L. and XL.

Boys' Windbreakers
938 Sale, each **5.49**
Royal, brown or pine Alpine poplin with race stripes. Cotton print lining, zip front, pockets. Sizes, 8 to 16.

Girls' Pant Suits
945 Sale, 2 pcs. **4.99**
Cotton duck in red or navy with white. Front zip flares. Sleeveless tunic top is belted. Sizes 7 to 14.

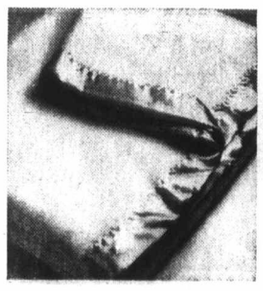

Viscose Blankets
952 Sale, each **4.99**
Antique gold, avocado green, blue or rose with 5" acetate binding. Perma Nap finish. Size 72 x 84".

Anemone Blubs
185 Sale, bag **2.49**
A very inexpensive way to a fresh-looking garden. Come 50 bulbs per bag, in mixed colours for bloom variety.

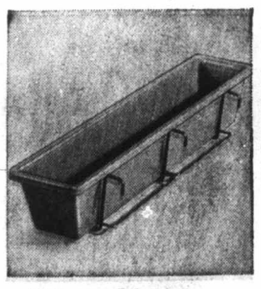

Balcony Planter
192 Sale, each **5.99**
36" long, made of Fiberglas. Leak and stain proof, won't rust or rot. Green or white.
Black brackets, each **2.99**

Men's Sports Shirts

931 Sale, each **2.99**
2 for 5.89

Polyester cotton in blue, green, brown, gold. Short sleeves in stripes, checks, plains. S.M.L. and XL.

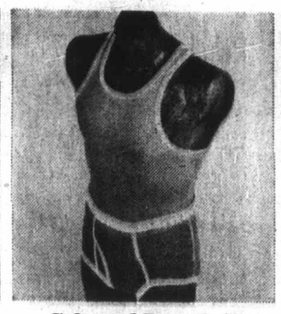

Coloured Brevets/Tops

932 Sale, each **1.39**
3 for 3.99

Blue, gold, green Fortrel cotton. Athletic tops or Lycra waistband briefs. S.M.L.XL.

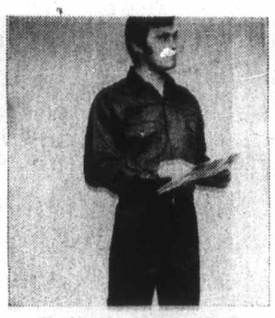

Twill Work Pants

933 Sale, each **5.99**

Scotchgard protected Fortrel cotton in spruce, olive wood. Sizes 30-44 waist.

Shirts 14½-17½, each **4.99**

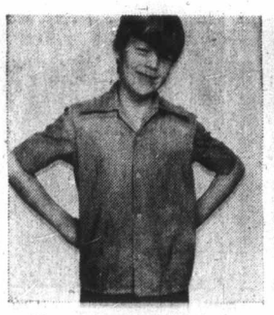

Boys' Sport Shirts

934 Sale, each **1.69**
2 for 2.99

Yellow, bamboo, green, gold polester cotton permanent press. Short sleeves, in-out style. Sizes 8 to 16.

Boys' Squall Jackets

935 Sale, each **2.99**

Red, blue, gold nylon with racing stripes, hidden hood, zip front, drawcord waist, zippered front pocket.

Boys' Flare Casuals

936 Sale, each **3.99**
2 for 7.89

Navy denim and twill stripes of blue, green, gold. Wide belt loops, shaped front pocketing, zip fly dome top.

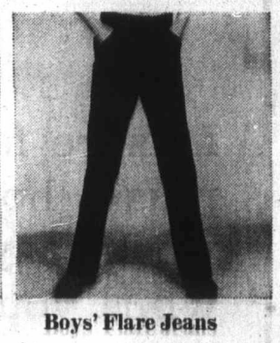

Boys' Flare Jeans

937 Sale, each **3.19**

Navy denim. Also twill in brass, olive or blue. Double knees, half boxer, zip fly. Sanforized. 7, 8, 10, and 12.

Boys' Windbreakers

938 Sale, each **5.49**

Royal, brown or pine Alpine poplin with race stripes. Cotton print lining, zip front, pockets. Sizes, 8 to 16.

Boys' Cotton T-Shirts

939 Sale, each **1.39**

"Ramlon" in lime, gold, blue or white. Mock turtle with stripe trim. Full cut for comfortable coolness.

Men's Reg. 8.99 Shoes

940 Sale, pair **6.99**

Sand suede chukka boots, black gore moccasins, brown and sand suede buckle moccasin, also bluchers. 7-12.

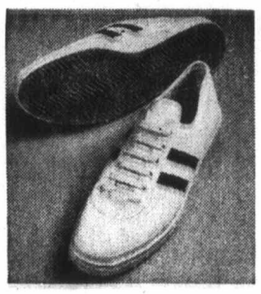

Men's Padded Joggers

941 Sale, pair **4.99**

Reg. 6.49. Two-stripe vinyl uppers, padded counters, rippled rubber soles. White with blue stripe. 6½-12.

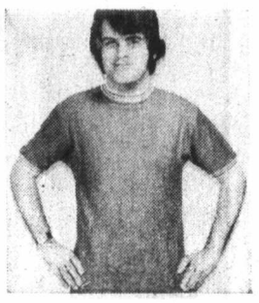

Men's Terry Shirts

942 Sale, each **2.99**
2 for 5.49

Crew or berry neck short sleeved style in gold, blue, red, rust, green. Wear in or out. S.M.L.

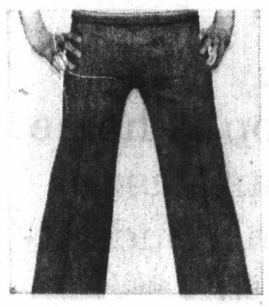

Girls' Flare Pants

943 Sale, each **4.99**

Machine washable Fortrel in lilac, hot pink, green, brown. Stitched front crease, elastic at waist. Sizes 7 to 14.

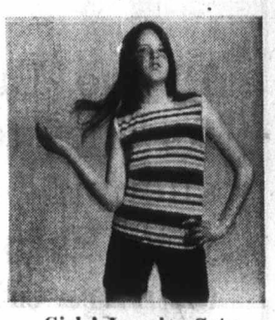

Girls' Jamaica Sets

944 Sale, 2 pcs. **3.19**

Hot pink, turquoise, blue, yellow stretch nylon. Plain shorts; striped sleeveless tops with V or crewneck. 7-14.

Girls' Pant Suits

945 Sale, 2 pcs. **4.99**

Cotton duck in red or navy with white. Front zip flares. Sleeveless tunic top is belted. Sizes 7 to 14.

3 to 6x Pant Dresses

946 Sale, 2 pcs. **3.99**
2 sets 7.85

Little girls' plain cotton flare leg semi-boxer pants. Sleeveless top in multi print, contrasting ties.

Girls' Flare Jeans

947 Sale, each **3.99**

Sanforized denim in navy only. Jeans have button fly front, four pockets and belt loops. Sizes 7 to 14.

Boys' Flare Pants

948 Sale, each **3.99**
2 for 6.25

Navy or rust striped cotton duck with half boxer waist, flat front band, 2 front horizontal pockets. 4 to 6x.

Boy's Knit T-Shirts

949 Sale, each **1.59**
2 for 3.10

Blue, green gold or copper cotton with mock turtle neck, short sleeves. Machine washable. Sizes 4 to 6x.

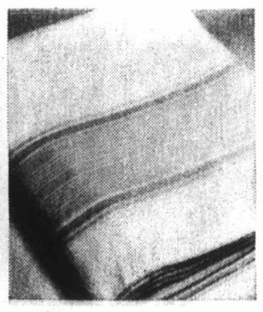

Flannelette Sheets

950 Sale, each **3.29**

Tex-made fluffy napped cotton sheets finished with neatly whipped ends; coloured borders. Size 80x100".

Foam Rubber Pillows

951 Sale, pair **8.89**

Latex foam covered with Sanforized cotton broadcloth cover in white only; zippered. Sanitized for freshness.

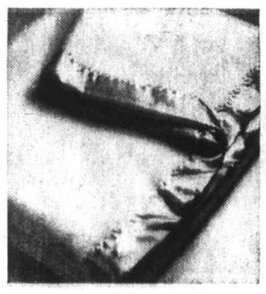

Viscose Blankets

952 Sale, each **4.99**

Antique gold, avocado green, blue or rose with 5" acetate binding. Perma Nap finish. Size 72 x 84".

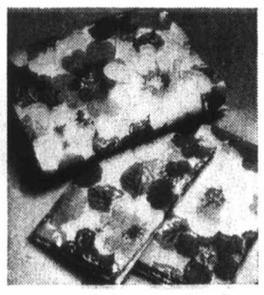

No-Iron Sheet

953 **3.39** and **4.49**

"Capri" florals. Canadian made. 72x96" or 39x75", ea. **3.99**. 81x96" or 54x75", ea. **4.49**. Pillowcases, pair **2.19**.

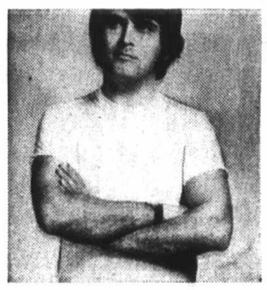

Men's No-Iron T-Shirts

954 Sale, 3 for **3.59**

Fortrel cotton with taped neck and shoulder seams, full-cut for comfort. Blue, gold, green or white. S.M.L. and XL.

Men's Stretch Socks

955 Sale, pair **79c**
3 pairs 2.29

Cotton nylon in 1x1 rib. Black, brown, charcoal, navy, bronze, green, white, copen. Cushion sole. One size for 9 to 12.

Men's Boxer Shorts

956 Sale, 3 for **3.59**

Permanent press Fortrel cotton in plain blue, white, tang, gold or green. Full seat. Tapered cut. SM.L. and XL.

Budget Store, Depts. 901, 910, 928, 933, 937 and 941

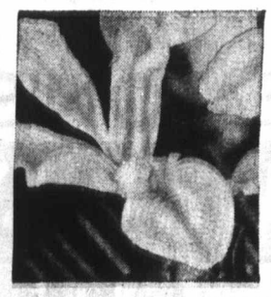

Bright Orchid Iris

183 Sale, bag **1.19**

Look forward to lots of garden colour from our mixed bag of 50 bulbs. Plant in borders and rock gardens.

Pretty Freesia Bulbs

184 Sale, bag **1.59**

Sweet scented cousin of the iris in a colour-mixed bag of 25 bulbs. Delicate choice for borders.

Anemone Blubs

185 Sale, bag **2.49**

A very inexpensive way to a fresh-looking garden. Come 50 bulbs per bag, in mixed colours for bloom variety.

Roses, Roses, Roses

186 Sale, 3 for **2.99**

Packaged in 3's: 1 Crimson Glory, red hybrid tea; 1 Peace, yellow hybrid tea; 1 Blaze, red climber.

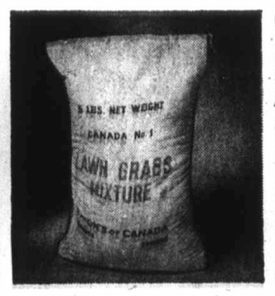

Teco Thrift Grass Seed

187 Sale, 2 lbs. **1.29**
5 lbs. 2.99

Canadian seed to produce a lawn that will stand a great deal of traffic with very little upkeep.

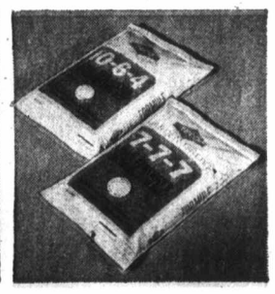

Teco 7-7-7 Fertilizer

188 Sale, 40 lbs. **2.59**

Stock up now for your summer fertilizer need while Teco 7-7-7 is at this price. 10-6-4 with nitrogen release. 40 lbs. **3.79**

Teco 10-6-4 Special

189 Sale, 40-lb. **4.99**

Save now. Feeds lawns as well as killing such weeds as dandelions and plantain. In convenient 40-lb. bags.

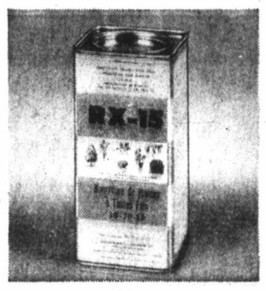

RX-15 Plant Food

190 Sale, bag **4.49**

An all purpose water soluable food for roses, lawn and trees. In easy to handle 5-lb. tins to use now.

128-oz. Fish Fertilizer

191 Sale, Jug **3.99**

Use for roses, begonias and other flowers. In unbreakable 128-oz. plastic jugs with directions for use.

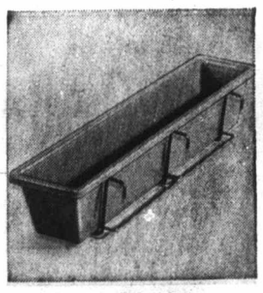

Balcony Planter

192 Sale, each **5.99**

36" long, made of Fiberglas. Leak and stain proof, won't rust or rot. Green or white.

Black brackets, each **2.99**

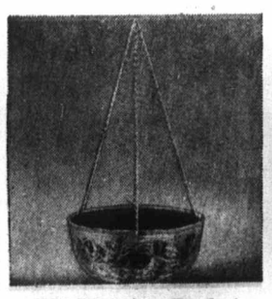

12" Hanging Baskets

193 Sale, each **2.99**

Plastic springtime hanging basket. Will not rust.

In Fibre liners, each **49¢**

Plastic Bird Baths

194 Sale, each **3.99**

25" high with 20" bowl. White only. Has a large water capacity. Buy now at low sale price.

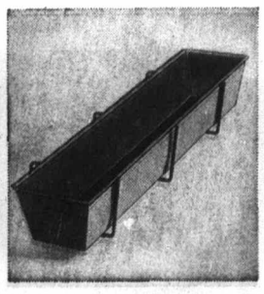

Steel Balcony Planter

195 Sale, each **2.99**

Rugged steel body with embossed floral leaf design. In green colour only. About 36" long. Black brackets, ea. **2.99**
14" Size **3.99** 18" Size **5.99**

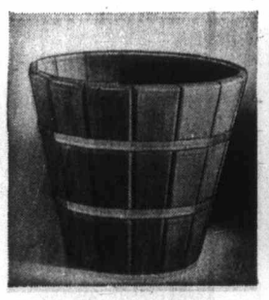

"Redwood" Planters

196 14" Size **3.99**
18" Size **5.99**

Octagonally shaped in cedar with stain finish. A decorative addition in garden or outdoor deck.

"Normandy" Planters

197 Sale, each **9.99**

Tough, strong plastic construction. Finished in white. Approximate size is 29x14x9½" for use anywhere.

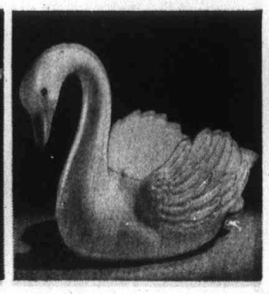

Plastic Swan Planter

198 Sale, each **7.99**

Very decorative planter in novelty swan shape for special indoor and outdoor positioning. White.

Garden Shop, Dept. 280

Leisure fashions plus a host of work-easy tools whirl you into man-size savings

Phone Buy Line for one-stop at-home shopping and use your Eaton's Budget-Charge with No Down Payment

EATON'S TRANS CANADA SALE

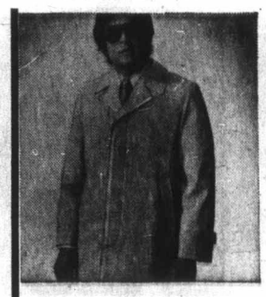

Men's Birkdale Coats
199 Sale, each **22.99**
Versatile half-raglan raincoats of Scotchgard-protected Fortrel-cotton poplin. Beige or navy. 36 to 46 for most builds.

Wrinkle-shy DB Blazer
200 Sale, each **39.99**
Fashion-now jackets in Fortrel-wool blend. Deep centre vent, brass-finish buttons. Navy, brown. 37-46 for most builds.

Casual Bush Jackets
201 Sale, each **24.99**
Rugged, easy-care Fortrel double knit. Full belt, deep centre vent. Brown, navy or beige herringbone weave. 36-46.

Rockport Jackets
202 Sale, each **13.99**
Fortrel-cotton leisure style with rayon satin lining. Double pointed front and back yokes. Navy, beige. 36-46.

Double Knit Slacks
203 Sale, each **17.99**
Plain and fancy polyester slacks for dress and casual wear. Wrinkle-resistant, shape-holding. Blue, beige, brown. 30-42.
Men's Clothing, Dept. 229.

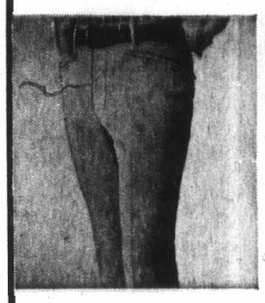

Flare Flannel Slacks
204 Sale, each **15.99**
Our Birkdale trimmer cut for young men. Grey, beige, brown, blue wool worsted with plain front belt loops. Waist 30-38.

Poplin Bush Jackets
205 Sale, each **13.99**
Action style in acetate-combed cotton. Big buckle belt, contrast stitching. Silver grey, cream, green, tobacco, tan. 36-46.

Corduroy Jackets
206 Sale, each **17.99**
Butter-soft cotton corduroy with contrasting leather pocket trim. Full belt, rayon satin lining. Camel, olive. Sizes 36 to 46.

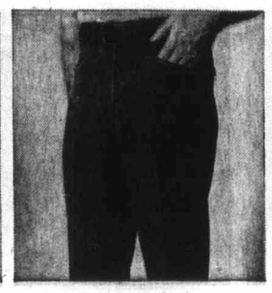

Gabardine Slacks
207 Sale, each **15.99**
Flare style in polyester-viscose twill. Plain front, wide belt loops. Beige, brown, olive, slate blue. Waist 30 to 42.
Men's Casual Shop, dept. 429

Linen Handkerchiefs
208 Sale, 3 for **1.19**
Our Birkdale quality in white only. Irish cambric linen, approx. 16" square with ⅜" punch hemstitched hems.
Men's Furnishings, Dept. 228

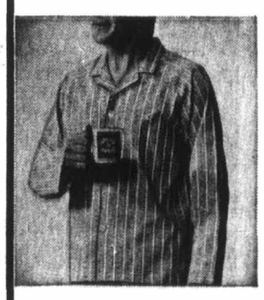

Eatonia Pyjamas
209 Sale, each **4.99**
2 for 9.69
Classic styled, Sanforized broadcloth in solid shades of blue, mint or champagne. B (36-38), C (40-42), D (44-46), E (48-52).

Cotton T-Shirt
210 Sale, each **1.39**
3 for 3.99
White, short-sleeved, roundneck style, Tubtex treated for shrinkage resistance. Taped neck, shoulders. S. M. L. XL.

Men's Boxer Shorts
211 Sale, each **1.39**
3 for 3.99
Eatonia balloon seat cotton shorts with no-belt waistband. Stripes and fancies. Small medium, large and extra large.

Sleeveless Jerseys
212 Sale, each **1.19**
3 for 3.29
Fortrel-cotton, rib-knit tops with flatlocked seams. Triple pack in white; single in gold, blue, green, red. S.M.L.XL.

Fortrel/Cotton Briefs
213 Sale, each **1.19**
3 for 3.29
Birkdale combed cotton brevets with flat-locked seams. Triple pack in white; single in gold, blue, green, red. Size range S.M.L.XL.
Men's Furnishings, Dept. 228

Stretch Nylon Hose
214 Sale, pair **1.19**
Birkdale ankle length in ribknit, non-static Antron and nylon. Navy, brown, black, olive, grey and blue. One size fits 10-12.

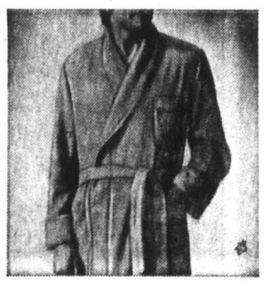

Birkdale Terry Robes
215 Sale, each **12.99**
Our thick thirsty robes generously cut in rich, Cannon terry. Powder, royal, green and bronze. Sizes small, medium, large, extra-large.
Men's Furnishings, Dept. 228

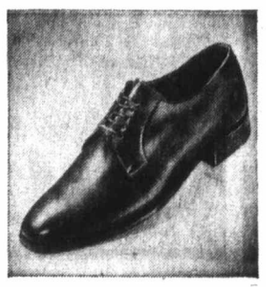

Blucher Oxfords
216 Sale, pair **14.99**
Reg. 19.99 5-eyelet style with plain toe, leather soles, rubber heels, foam insoles. D and EE widths, sizes 7 to 11.

Moc Vamp Oxfords
217 Sale, pair **14.99**
Reg 19.99 4-eyelet tie in smooth leather. Have leather soles, rubber heels. Brown or black calf, sizes 7 to 12.

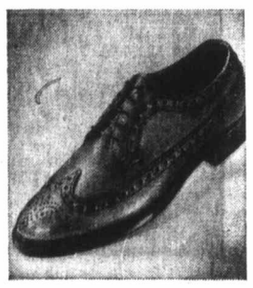

Blucher Brogues
218 Sale, pair **14.99**
Reg. 19.99. 5-eyelet long-wing style with leather soles, rubber heels. Full and half sizes 7 to 12. Order yours today.
Men's Shoes, Dept. 237

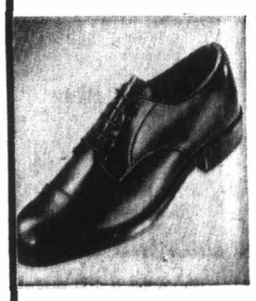

Balmoral Oxfords
219 Sale, pair **14.99**
Reg. 19.99. Straight tip, 5-eyelet style. Leather soles, rubber heels. Full and half sizes 7 to 12. Black only.

6-Eyelet Balmoral
220 Sale, pair **14.99**
Reg. 19.99. Straight tip style with double leather soles, rubber heels. Full and half sizes 7 to 12. Shop Buy Line.

5-Eyelet Blucher
221 Sale, pair **14.99**
Reg. 19.99. Black only in this straight tip oxford with leather soles, rubber heels. Full and half sizes 7 to 12.

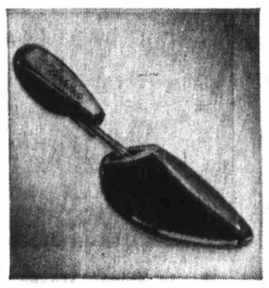

Birkdale Shoe Trees
222 Sale, pair **3.49**
Reg. 4.50. Designed to add life and looks to shoes. Black cycolac plastic in small, medium, large, extra-large.

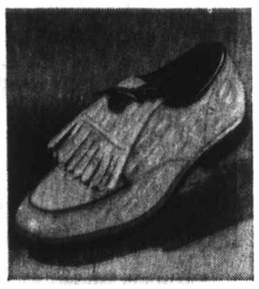

3-Eyelet Golf Tie
223 Sale, pair **13.99**
Reg. 17.00. Moc vamp with shawl and Mocco-Crocco uppers. Foam soles, spikes. All-over white or brown. D, 7-12.
Men's Shoes, Dept. 237

2-Colour Golf Shoes
224 Sale, pair **13.99**
Reg. 17.00 Three-eyelet with shawl, Mocco-Crocco uppers. Black or brown with white vamp. D width, sizes 7 to 12.

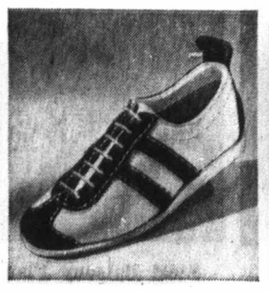

Padded Insole Joggers
225 Sale, pair **11.99**
Reg. 13.99. Foam rubber soles, heels. White leather uppers with blue stripe. Medium width, sizes 7 to 12.

Suede Leather Joggers
226 Sale, pair **11.99**
Reg. 13.99. Grooved foam rubber soles, heels, blue shade, white stitching. Full and half sizes 7 to 12, medium width.

6" Inside Zipper Boots
227 Sale, pair **14.99**
Reg. 17.00. English full grain softee leather uppers with skin fit linings. Brown in D width, 6 to 11 full sizes only.

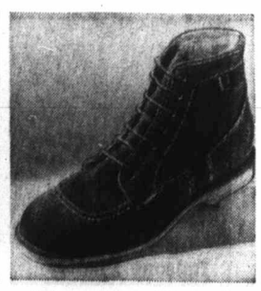

Kicker-Type Casuals
228 Sale, pair **13.99**
7-eyelet style with combination suede and leather uppers, brassy eyelets. Crepe soles and heels. Medium width, 6 to 12.
Men's Shoes, Dept. 237

Viking Twin Blade
229 Sale, each **49.99**
Electric mower with 10-amp. motor, twin chute, 18" cut. Handle on-off switch. Reg. 59.99
100 ft. electric cord **8.89**

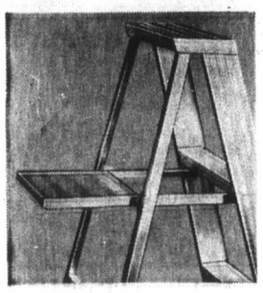

Aluminum Step Ladder
236 Reg. 16.95. 5' size **11.99**
237 Reg. 18.95. 6' size **13.99**
238 Reg. 21.95. 7' size **16.99**
Tecomaster with slip-resistant feet. High strength aluminum.

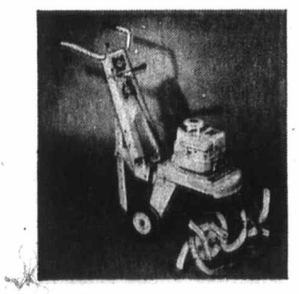

Viking 3.5 hp Tiller
247 Sale, each **139.99**
Reg. 159.95. 26" tilling width (can be extended to 40" at extra cost). Forward, neutral transmission. 12" tines.

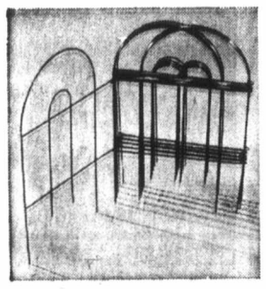

Flower Bed Guard
254 Sale, 10 ft. **1.48**
Comes in 10-ft. length and folds. 18" high. Green enamelled finish for garden use.

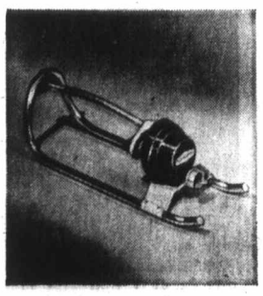

Oscillating Sprinkler
263 Sale, each **5.99**
By Tecomaster. Features spray control dial, "perma sealed" motor. Covers 2200 sq. ft. of garden with spray. Reg. 7.49.

Exterior Gloss Paint
270 Reg. 2.25. Sale, qt. **1.39**
Reg. 6.75. Sale, gal. **4.99**
Haddon Hall house paint in weather-resistant finish that protects and beautifies siding for years.

Viking Twin Blade
229 Sale, each **49.99**

Electric mower with 10-amp. motor, twin chute, 18" cut. Handle on-off switch. Reg. 59.99
100 ft. electric cord **8.89**

4 hp Rider Mower
230 Sale, each **279.00**

Reg. 309.95. Viking chain drive with recoil start, 24" austempered blade, forward, neutral, reverse transmission.

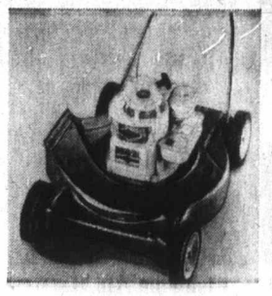

Viking 3.5 hp Mower
231 Sale, each **69.99**

Reg. 79.95. Has 18" rotary cut, 4-cycle recoil start, handle controls, adjustable cutting height.

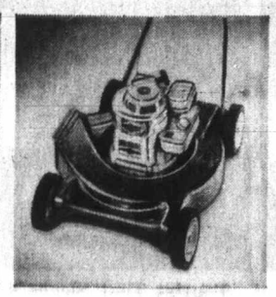

Viking 3.5 hp Mower
232 Sale, each **76.99**

Reg. 84.95. With 20" rotary cut, recoil start, controls on handle, adjustable cutting height.

Viking 3.5 hp Mower
233 Sale, each **79.99**

Reg. 89.95. With 22" rotary cut, 4-cycle, recoil start, handle controls, adjustable cutting height.

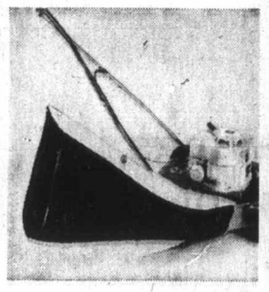

Grass Bag for Mowers
234 Sale, each **8.89**

Designed for Viking rotary models. Zipper opening, polypropylene bag, self-supporting frame. Reg. 10.98.

Steel Storage Shed
235 Sale, each **129.00**

Triple-ribbed wall panels, hemmed for rust-resistance. Approx. 103"x85½"x79". Not assembled.
Steel Floor extra **22.99**

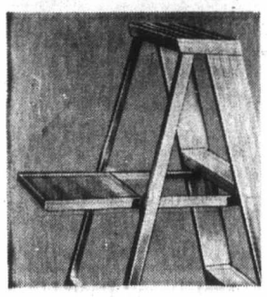

Aluminum Step Ladder
236 Reg. 16.95. 5' size **11.99**
237 Reg. 18.95. 6' size **13.99**
238 Reg. 21.95. 7' size **16.99**

Tecomaster with slip-resistant feet. High strength aluminum.

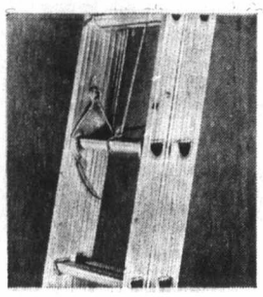

Extension Ladders
239 Reg. 38.95. 20' size **28.99**
240 Reg. 44.95. 24' size **34.99**
241 Reg. 53.95. 28' size **39.99**
Reg. 61.95. 32' size **46.99**

Heat-treated aluminum in flat step style. Slip-resist feet.

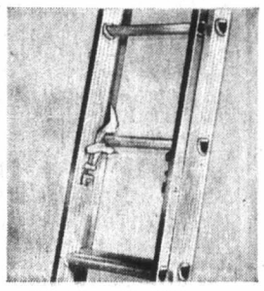

Push-up Ladder
242 Sale, each **20.99**

Tecomaster with 1½" rungs, moulded plastic ends caps, aluminum safety shoes. 16-ft. size. Reg. 27.95.

4 cu. ft. Barrows
243 Sale, each **14.99**

Viking quality with seamless tray, 10x1.75 semi-pneumatic tire. Wheelbarrow for gardeners. Easy to handle. Reg. 17.95.

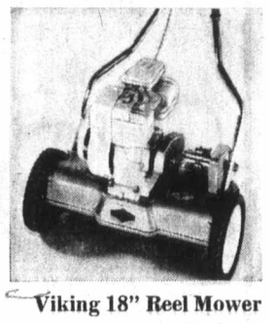

Viking 18" Reel Mower
244 Sale, each **124.99**

Reg. 159.95. Briggs and Stratton 2½ h.p. 4 cycle, recoil start, adjustable cutting height.

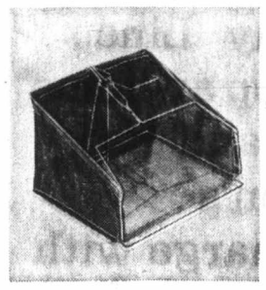

Mower Grass Catcher
245 Sale, each **4.69**

Reg. 5.98. Custom designed to fit Viking power propelled reel mower. A time and work saver.

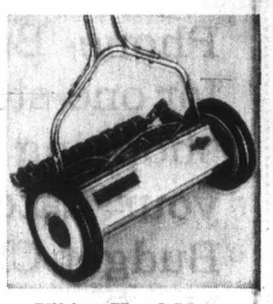

Viking Hand Mower
246 Sale, each **29.99**

Reg. 34.98. Lightweight aluminum frame with 5 cutting blades, polythene rollers. 16" blade.
Grass Catcher to fit above **3.39**

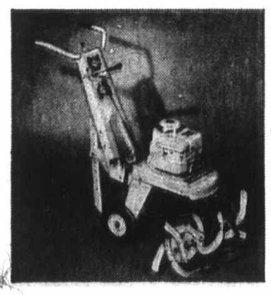

Viking 3.5 hp Tiller
247 Sale, each **139.99**

Reg. 159.95. 26" tilling width (can be extended to 40" at extra cost). Forward, neutral transmission. 12" tines.

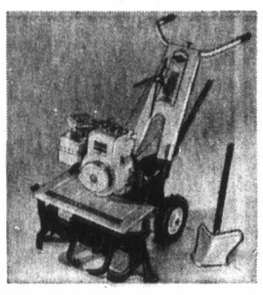

Viking 5 hp Tiller
248 Sale, each **194.99**

With furrow opener. Recoil start, tilling width 26" (40" at extra cost). Forward, neutral and reverse. Reg. 228.90.

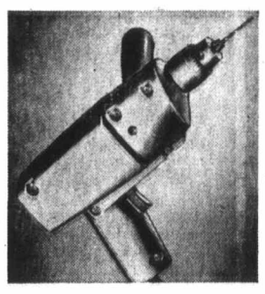

⅜" Vari-Speed Drill
249 Sale, each **27.99**

Tecomaster with 2.5 amp motor, 0 to 1000 rpm. no load speed, reversible. 7-ft. 3-wire cord included.

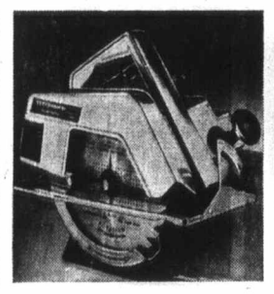

7½" Circular Saw
250 Sale, each **59.99**

Reg. 82.95. Tecomaster with 12 amp motor, no load speed 5600 rpm. Excellent cutting capacity. Rip guide for cutting accuracy.

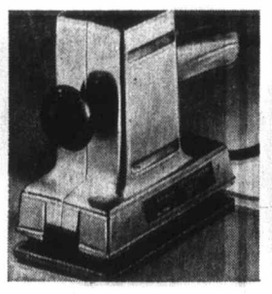

Dual Motion Sander
251 Sale, each **27.99**

Reg. 37.95. Tecomaster with 2.7 amp. motor. 4000 opm and 4000 spm, includes 3 pieces of sandpaper. 10-ft. cord.

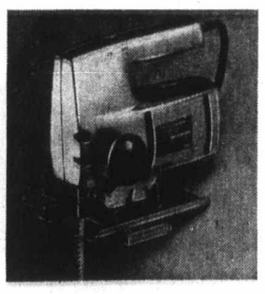

Sabre Saw 3 Amp
252 Sale, each **27.99**

Reg. 38.95. Tecomaster with no load speed of 2300 spm. ⅝" stroke. Includes 3 blades, rip guide for work convenience.

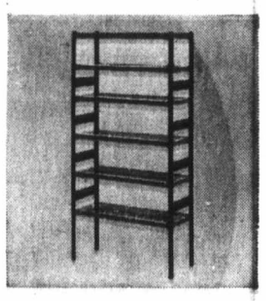

Steel Shelf Unit
253 Sale, each **9.99**

Use as single unit or divide into 2 smaller units. 6 shelves, 11¼x27x54". Avocado finish only on strong steel.

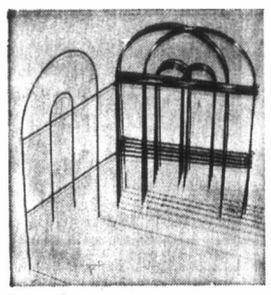

Flower Bed Guard
254 Sale, 10 ft. **1.48**

Comes in 10-ft. length and folds. 18" high. Green enamelled finish for garden use.

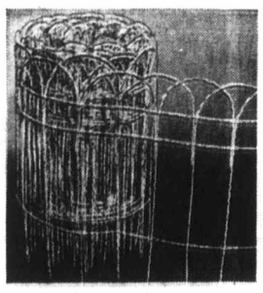

Lawn Border Fence
255 Sale, 25-ft. roll **3.99**

White scroll type, 15" high, vinyl coated. Helps keep animals out of flower plots and grass lawns.

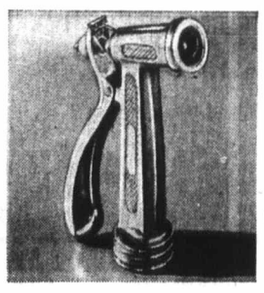

Handy Hose Nozzle
256 Sale, each **1.48**

Pistol-type in chromium-plated finish. Precision machined brass mechanism. An economy buy for gardeners.

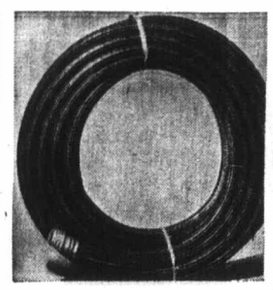

½" Diameter Hose
257 Reg. 5.95. 50-ft. **4.69**
258 Reg. 8.49. 75-ft. **6.69**
259 Reg. 10.95. 100-ft. **8.69**

Nylon - reinforced. Resists kinking and curling. Non-rust brass couplings.

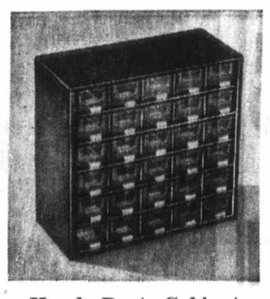

Handy Parts Cabinet
260 Sale, each **6.99**

Reinforced steel with see-through plastic drawer (30 in 12x5½x11¼ size). A buy for the handyman or general home use.

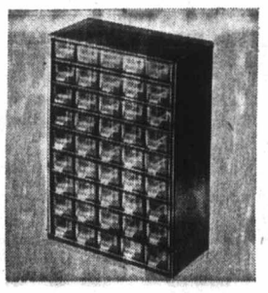

Larger Parts Cabinet
261 Sale, each **11.99**

Same construction as previous model with 45 drawers, each measuring 12x5½x16½". Fits compactly into smallest of workrooms.

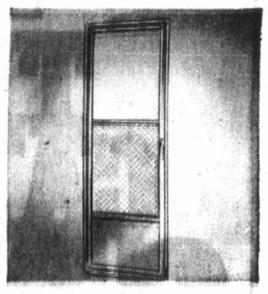

Aluminum Doors
262 Sale, each **32.99**

1¼" thick, 3 oilite hinges, prehung, ready to install. Sizes 30x78" to 36x84".
Hardware, Dept. 253

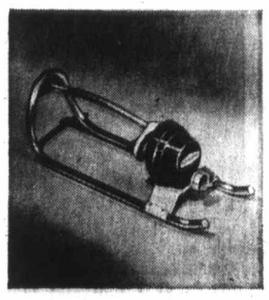

Oscillating Sprinkler
263 Sale, each **5.99**

By Tecomaster. Features spray control dial, "perma sealed" motor. Covers 2200 sq. ft. of garden with spray. Reg. 7.49.

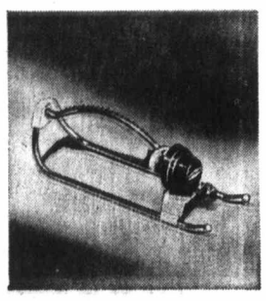

Oscillating Sprinkler
264 Sale, each **7.99**

Another Tecomaster with same quality construction as Item 227. Covers 3000 sq. ft. with water spray at one time. Reg. 9.98.

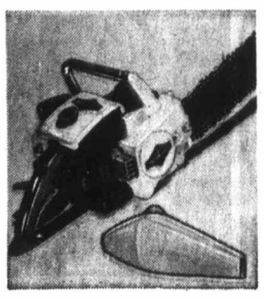

Chain Saw and Kit
265 Sale, each **158.99**

Tecomaster model. 2.9 cubic inch displacement, 12" harness bar, operates in any position. Carrying case, maintenance kit.

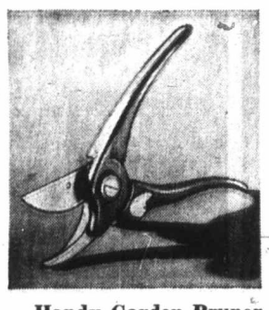

Handy Garden Pruner
266 Sale, each **5.99**

Wilkinson Sword. All-purpose with precision-ground rust-resist blades, sap groove for smooth action.

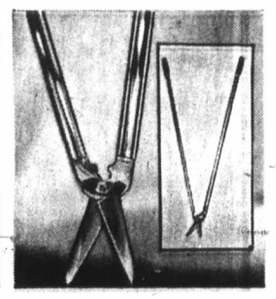

L.H. Grass Shears
267 Sale, each **6.99**

7" cutting blade, 35" aluminum handle, inner lubricated joint. Lightweight, easy to use on tough jobs.

Broadcast Spreader
268 Sale, each **21.95**

Reg. 28.95. Spreads from 4 to 6 feet, 20 settings, calibrated flow, control on handle. 60-lb. capacity.
Hardware, Dept. 253

Porch/Floor Enamel
269 Reg. 2.25. Sale, qt. **1.39**
Reg. 6.75. Sale, gal. **4.99**

Haddon Hall durable gloss finish for interior or exterior surfaces. Suitable to use on wood and cement.

Exterior Gloss Paint
270 Reg. 2.25. Sale, qt. **1.39**
Reg. 6.75. Sale, gal. **4.99**

Haddon Hall house paint in weather-resistant finish that protects and beautifies siding for years.

Exterior Latex Paint
271 Reg. 2.50. Sale, qt. **1.69**
Reg. 7.75. Sale, gal. **5.49**

Haddon Hall house paint in blister-resist matte finish for wood siding, stucco. Dries in 30 min. Brushes clean under tap.

Interior Semi Gloss
272 Reg. 2.25. Sale, qt. **1.39**
gal. **4.99**

Haddon Hall scrubbable finish for kitchen, bathroom, cupboards. Colour-matched to interior latex.

Interior Latex Finish
273 Reg. 2.25. Sale, qt. **1.39**
Reg. 6.75. Sale, gal. **4.99**

Haddon Hall washable flat finish for living rooms, bedrooms, dining areas, halls. Dries in 30 minutes.

High Gloss Enamel
274 Reg. 2.25. Sale, qt. **1.39**
Reg. 6.75. Sale, gal. **4.99**

Haddon Hall paint for interior or exterior wood or primed metal. Colours in quarts; undercoat in quarts:gallons.

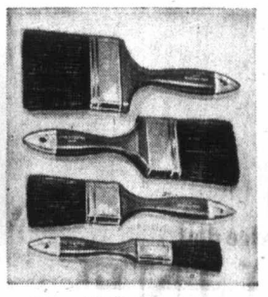

Teco Paint Brushes
275 Reg. 59¢. 1" size **49¢**
276 Reg. 98¢. 2" size **79¢**
277 Reg. 2.29. 3" size **1.79**
278 Reg. 3.39. 4" size **2.79**

Bristle brushes set in epoxy.

Teco Specified Roller
279 Reg. 2.49. 7½" size **1.99**
Reg. 3.49. 9½" size **2.79**

Mohair-rayon cover roller recommended for latex, semi-gloss and enamel. Phenolic core. With tray.
Paints, Dept. 274

it Slacks
ach **17.99**
y polyester slacks
d casual wear.
nt, shape-holding.
rown. 30-42.
Clothing, Dept. 229.

ndkerchiefs
le, 3 for **1.19**
quality in white
ambric linen, ap-
re with ⅜" punch
ems.
rnishings, Dept. 228

otton Briefs
e, each **1.19**
3 for 3.29
bed cotton brevets
ed seams. Triple
e; single in gold,
red. Size range
rnishings, Dept. 228

Brogues
pair **14.99**
5-eyelet long-wing
ther soles, rubber
and half sizes 7 to
urs today.
en's Shoes, Dept. 237

Golf Tie
pair **13.99**
Moc vamp with
Mocco-Crocco up-
soles, spikes. All-
r brown. D, 7-12.
en's Shoes, Dept. 237

ype Casuals
pair **13.99**
e with combination
ather uppers, bras-
Crepe soles and
m width, 6 to 12.
Men's Shoes, Dept. 237

Holiday savings, plus a host of values in office supplies and personal needs

Phone Buy Line for one-stop at-home shopping and use your Eaton's Budget-Charge with No Down Payment

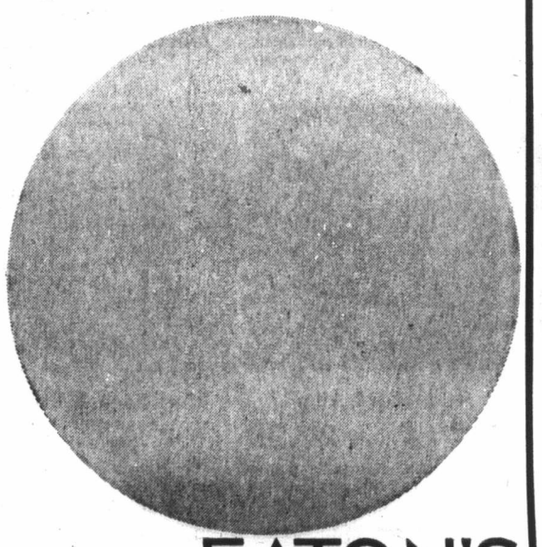

EATON'S TRANS CANADA SALE

9'x12' Family Tents
280 Sale, each **84.99**
Roommaster, approx. 7 ft. high, grey walls of 11-oz. tent cloth, yellow roof, 2 side windows. With poles and pegs. Canopy extra.

Tourist Tent Sleeps 4
281 Sale, each **49.99**
Approx. 9'x9'x7' high of water repellent 11-oz. tent cloth. Rear window, door. With pegs and poles ready for road.

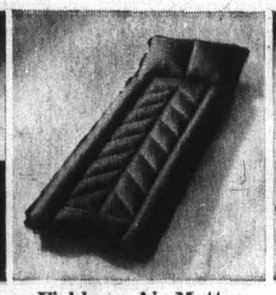

Fishbone Air Mattress
282 Sale, each **6.99**
Reg. 8.88. Gives added edge support and is complete with pillow. Deflated size: 30x75". Easily inflated.

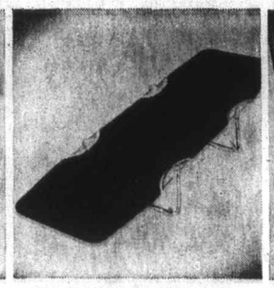

Lounge-o-matic Cots
283 Sale, each **9.99**
Camp cots with ratchet control head and foot rest adjustment. Tubular steel frame. Cotton cover in red or blue.

Camp Cot Covers
284 Sale, each **4.99**
Reg. 5.98. Replacement covers for standard size cots. Heavy duty canvas. Red or blue colours.
Sporting Goods, Dept. 261

Men's 3-Speed Racers
285 Sale, each **66.99**
Sturmey Archer 3-speed gears, caliper hand brakes, blackwall tires, drop bars. Leg reach 31" to 35". Kickstand extra.

Women's 3-Speed Bike
286 Sale, each **62.99**
Glider Roadster with front and rear caliper brakes, blackwall tires. Chromium-plated mudguards plus kickstand extra.

Men's 3-Speed Bikes
287 Sale, each **62.99**
Glider Roadster model with Sturmey Archer gears, caliper brakes, undercoated frame. Chromium-plated mudguards. Kickstand extra.
Sporting Goods, Dept. 261

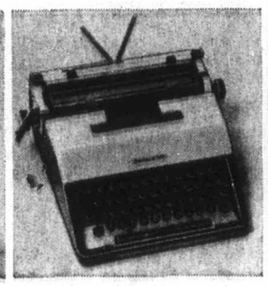

Underwood Portable
288 Sale, each **89.97**
Reg. 119.95 Manual '450' with 86 character keyboard, 10" carriage. Black and white finish. With case.

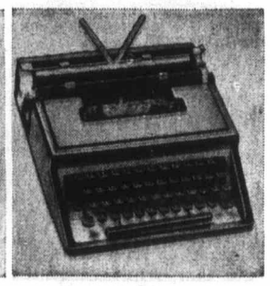

Underwood Portable
289 Sale, each **69.95**
Reg. 89.95 Manual '320' with 10" carriage, 86 character keyboard, paragraph indent key. Black only. With case.

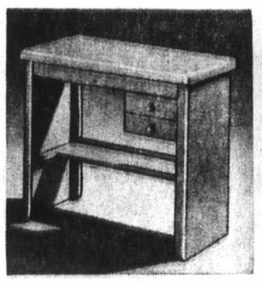

2-Drawer Steel Desk
290 Sale, each **14.95**
Reg. 19.95. Salesman's desk approx. 17x30½x27" high in desert sand finish. Fits into smallest office.

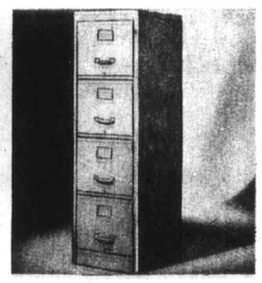

4-Drawer Cabinets
291 Sale, each **57.95**
Reg. 73.95 Letter size file cabinet, 52½" high, 24" deep. All spotweld steel in desert sand enamelled finish.

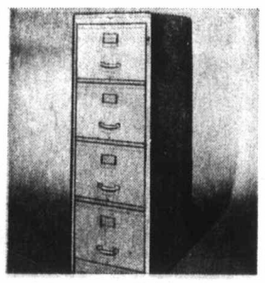

4-Drawer Cabinets
292 Sale, each **67.95**
Reg. 84.95. Legal size file cabinet, spotweld steel with nickel-plated trim; desert sand. Plunger lock.

Metal Posture Chair
293 Sale, each **19.99**
Reg. 26.95. Padded seat with adjustable back. On swivel frame and ball bearing casters. Designed for all-day comfort.

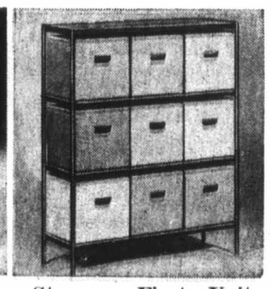

Storaway Fiesta Unit
294 Sale, each **15.99**
Reg. 19.95. Lidded cardboard cases in bright colours. Steel frame is charcoal grey, won't wobble. 6 cu. ft. of storage.
Office Supplies, Dept. 205

Eaton's Mark III Adder
295 Sale, each **99.97**
Reg. 119.95 Majestic electric. Lists 10, totals 11, correction key, repeat key. Brown and tan metal frame.

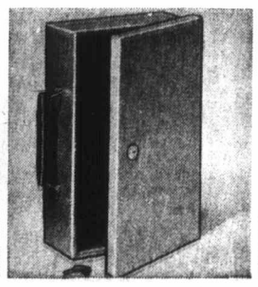

Fire-Resist Security
296 Sale, each **10.49**
Reg. 13.95 chest, asbestos-lined, double wall steel, cylinder type lock-key. 14x9½x4". In desert sand or grey.

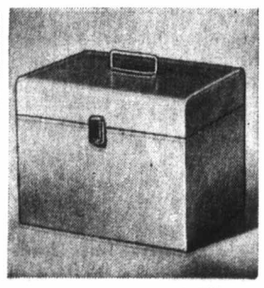

Jumbo Personal File
297 Sale, each **4.49**
Reg. 5.98. Heavy gauge steel with inside divider, lock and handle. 13x10x10" size in desert sand or grey tone.

Electric Typewriter
298 Sale, each **144.95**
Viking Superb 10" with 88 characters and add-a-type key. Auto repeat features. In two-tone blue case.
Office Supplies, Dept. 205

48 Sanitary Napkins
299 Sale, box **1.29**
'Lady Fair'. Sanitized, soft and secure, give maximum comfort and protection. Regular size in box of 48 napkins.
Sundries, Dept. 212

Lady Fair Tissues
300 Sale, box **69c**
Snowy-white. 2-ply 8x8" size tissues in attractive pop-up box. 500 double (1000 single) tissues to a box.

Eaton's Bubble Bath
301 Sale, 14-oz. **69c**
Family bag to make bathing a bubbling delight. Rose, pine or lavender, matching bath salts. 5 lb. bag .89

"Care" Rubber Gloves
302 Sale, each **69c**
Wear them for all your housework and keep your hands smooth and lovely. Flock-lined. Medium and large sizes.

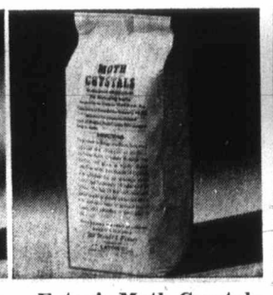

Eaton's Moth Crystals
303 Sale, 2-lbs. **83c**
In handy plastic bags ready to sprinkle generously in clothes to be stored, under rugs for a moth-free home.

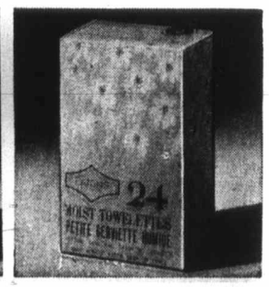

Cool Moist Towelettes
304 2 pkgs. **1.47**
Convenient for quick-cleaning and refreshing. For invalids. In handy packs of 24. Take away on a vacation, store in purse.
Sundries, Dept. 212

Willow Toilet Soap
305 Sale, 12 bars **1.29**
With milk and almond oil, a formula that is gentle to your skin. Buy in quantity at this very low price.

2nd Debut Special
306 Sale, 2 pcs. **4.49**
Lotion with C.E.F. 1200, the special ingredient to help moisturize — plus — 4-oz. bottle of skin freshener.

Safe Playtex Tampons
307 Sale, box **1.39**
Extra absorbent for complete protection. Regular or Super in boxes of 8. Stock up now for savings.

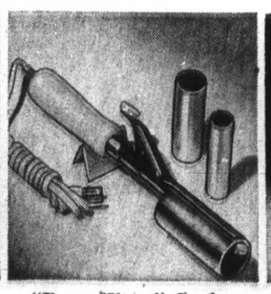

"Dura Wave" Curler
308 Sale, each **4.79**
Electric curling iron with 3 roller sizes and metal heat rest. Does your hair in minutes. Easy to use.

Eaton's Toilet Tissue
309 Sale, 8 rolls **1.19**
White, 2-ply, soft and absorbent. 4 rolls per package. Buy in bulk while price is low.
Sundries, Dept. 212

For fast direct service dial
BUY LINE
388-4373

Lady Shick 'Caprice'
310 Sale, each **9.99**
Reg. 12.95 electric shaver with self-sharpening stainless steel head, pops out for cleaning. Shatter-resist case.

3-in-1 Dinnerware Set
317 Sale, 104-pcs. **39.99**
48-pce. ironstone 'Tropicale' pattern dinnerware; 32-pce. stainless steel flatware; 24-pce. 'Regal' green glassware.

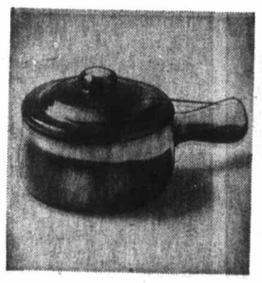

Soup Bowls with Lids
324 Sale, 4 for **2.99**
Oven-worthy, brown drip glaze onion soup bowls with covers. Give great cooking results every time!
China, Dept 252

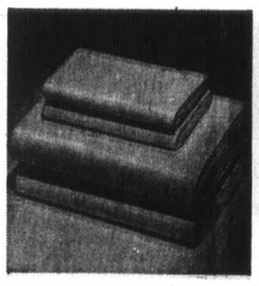

Percale Sheets, Cases
333 **25 Off Reg**
wabasso cotton in white.

	Flat	Fitted	Reg.	Sale, each
Twin	72x104"	39x75"	4.98	**3.69**
Double	81x104"	54x75"	5.50	**3.99**
Queen	90x115"	60x80"	7.50	**5.59**
Pillow cases (pair)		42x33"	2.29	**1.69**

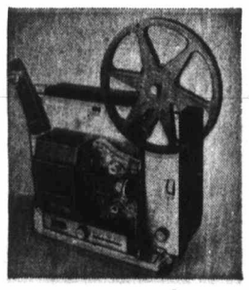

B & H Movie Projector
342 Sale, each **89.95**
Bell and Howell's 356E model for Super 8 film. Forward, reverse and still. Auto reel-to-reel threading. Twist focus lens.

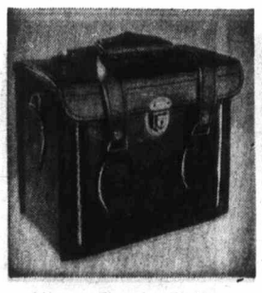

35mm Carry-all Bags
349 Sale, each **9.95**
"Pro" gadget bag 10¼x8¾x6", carries most 35mm cameras, accessory lenses, equipment. Heavy duty black vinyl.
Cameras, Dept. 512

Lady Shick 'Caprice'
310 Sale, each **9.99**

Reg. 12.95 electric shaver with self-sharpening stainless steel head, pops out for cleaning. Shatter-resist case.

Electric Alarm Clock
311 Sale, each **6.99**

Reg. 8.98 Westclox with 3¼" high moulded case, easy-to-read bold face numerals. Luminous dial. Antigue white.

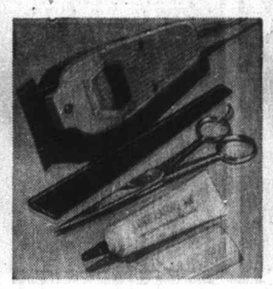

Birkdale Barber Set
312 Sale, set **12.99**

Reg. 15.95. Wahl electric hair clipper with switch, 8' cord. Guard, oil, comb, shears, instructions.

Women's Solar Watch
313 Sale, each **29.99**

Reg. 39.95. 21-jewel movement. 14-kt. yellow gold case ,with cord bracelet, modern dial. In presentation box.

Diver's Calendar Type
314 Sale, each **29.99**

Reg. 39.95. Solar 17-jewel Chromium-plated case. 24 hour dial, luminous. Sweep second. Tested to 150 feet.

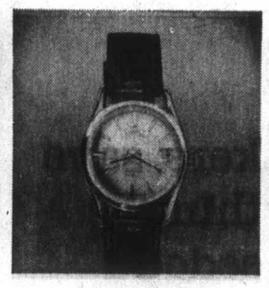

Auto Calendar Watch
315 Sale, each **29.99**

Reg. 39.95. Man's 25-jewel Solar. Yellow water resistant case, luminous hand, sweep second, leather strap.

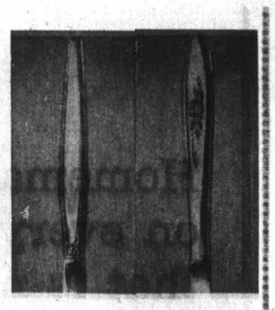

Community Flatware
316 32-pce. set **39.99**

Comparable Value 59.00. "Venetia' and 'Rose Shadow' stainless by Oneida. Service for six with two extra tablespoons.

Shavers, Clocks and Silverware, Dept. 215

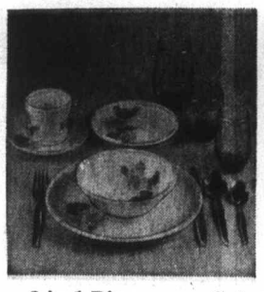

3-in-1 Dinnerware Set
317 Sale, 104-pcs. **39.99**

48-pce. ironstone 'Tropicale' pattern dinnerware; 32-pce. stainless steel flatware; 24-pce. 'Regal' green glassware.

Crown Colony Ware
318 Sale, each **.99**

Reg. 1.75. Thumbprint in ruby, amber, olive. Goblet, cordial, wine, sherbert-champagne, cocktail, plate, fruit, tumbler.

2-Quart Ice Bucket
319 Sale, each **7.99**

Vinyl-covered and well insulated. Available in black, red, and green; with brass handle and lid. Handsome.

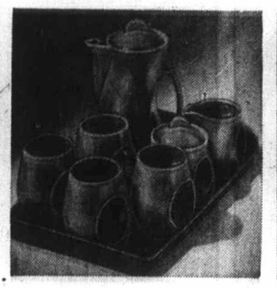

Owl Design Coffee Set
320 Sale, 10-pcs. **5.99**

Avocado, green or amber set of 4 mugs, 1 coffee pot, 1 covered sugar, 1 cream and 1 tray. Delightful to have or give.

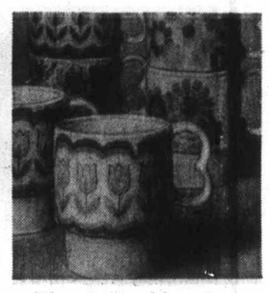

Floral Stacking Mugs
321 Sale, dozen **4.44**

Four designs in three fashion aware bright colour combinations. Good-looking porcelain and cheaper by the dozen.

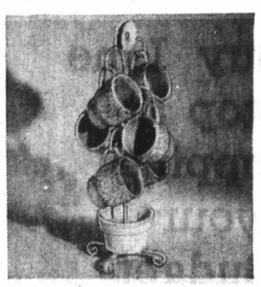

Six Mugs and Mod Tree
322 Sale, set **3.49**

Stacking-type mugs have embossed 'Daisy' design, flower pot base. Stand is amber; mugs are green for table colour.

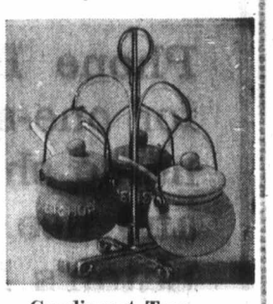

Condiment Tree
323 Sale, set **2.49**

Three pots to contain mustard, catsup, relish. Plastic spoons included in the matte finish table set. Ceramic beauties.

China, Dept. 252

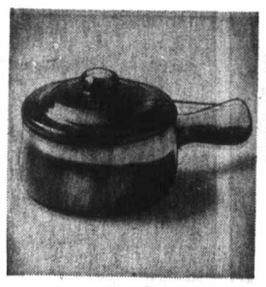

Soup Bowls with Lids
324 Sale, 4 for **2.99**

Oven-worthy, brown drip glaze onion soup bowls with covers. Give great cooking results every time!

China, Dept 252

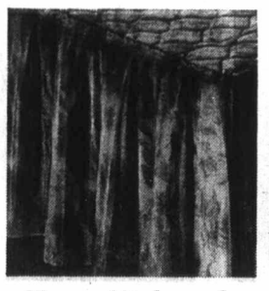

Flounced Bedspreads
325
17.98 and **24.98**

Reg. 24.98 and 36.98. Printed Tetron in lilac, blue, rose or gold; polyester fill. Twin 80x108", Double 94x108" at **17.98**; Queen 102x114" **24.98**.

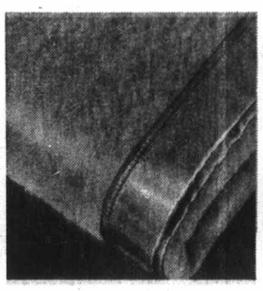

Kenwood Wool Blanket
326 Sale, each **14.79**

Reg. 19.98. 25% off. Rose, blue, turquoise, gold, sage green. 72x84" size with 6" satin acetate binding.

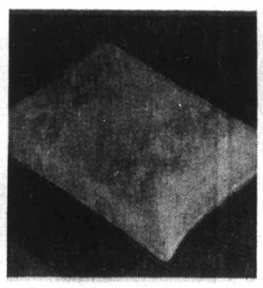

Fortrel-Fill Pillows
327 20x26" size **5.19**
328 21"x29" size **6.79**

Reg. 6.95 and 8.95. 'Serene' blue floral cotton print cover, non-allergenic, machine washable. Piped edges.

No-Iron Sheets, Cases
329 **4.39** to **6.29**
Wabasso service weight floral pink, blue or gold cotton.

			Flat Fitted Sale, each
Twin	72x98"	39x75"	4.39
Double	81x98"	54x75"	4.99
Queen	90x112"	60x80"	6.29
Pillow Cases (pair)	42x33"		2.19

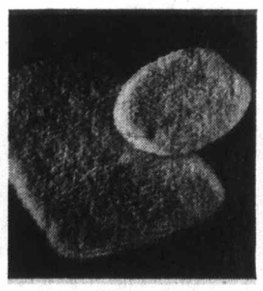

Shag Bath Mat Sets
330 Sale, set **8.98**

Kodel-nylon, a luxurious-looking high shag in white, raspberry, yellow, lt. green or lilac. Mat 21x36" with lid cover.

Flannelette Sheets
331 Double **4.39**
332 Twin **3.69**

Reg. 4.95 and 5.95. 25% off Texmade's cosy sheet-blankets in white with rose, green, blue, or gold borders. Sizes 70x90" and 80x100".

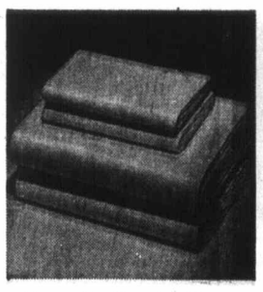

Percale Sheets, Cases
333 **25 Off Reg**
wabasso cotton in white.

	Flat	Fitted	Reg.	Sale, each
Twin	72x104"	39x75"	4.98	3.69
Double	81x104"	54x75"	5.50	3.99
Queen	90x115"	60x80"	7.50	5.59
Pillow cases (pair)	42x33"		2.29	1.69

Solid Colour Towels
334 22x44" size **1.59**
335 15x25" size **99¢**

Reg. 1.99 and 1.29 Haddon Hall cotton terry in choice of 7 colours. Reg. 59c face cloths sale at, each **39¢**

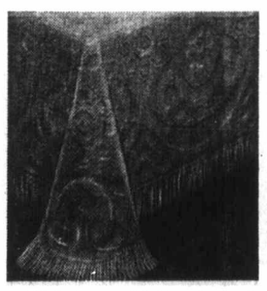

Heirloom-Style Spread
336
13.98 and **21.98**

Reg. 18.98 and 29.98. Reversible cotton in white antique white or gold. Twin 80x108" or double 96 x 108" at **13.98**; Queen 105x120" at **21.98**

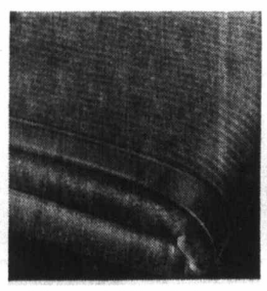

Thermal Blankets
337 Sale, each **5.98**

Reg. 7.98. Viscose acrylic in blue, rose, avocado, gold or white. Nylon binding. Size approx. 72x90". 25% off.

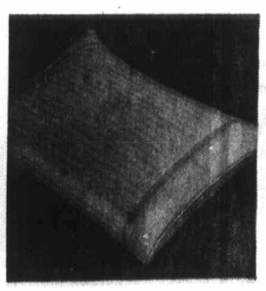

⅓ Off 21"x27" Pillow
338 Sale, each **5.98**

Reg. 8.98. Goose down and feather pillow with sturdy cotton ticking woven in blue or pink. Excellent value.

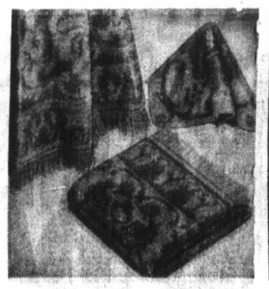

Jacquard Towel
339 20x42" size **1.47**
340 15x25" size **74¢**

Reg. 1.99 and 1.29. Caldwell 'Seville' in red, indigo, olive or yellow. Reg. 69c Face Cloths, each **37¢**

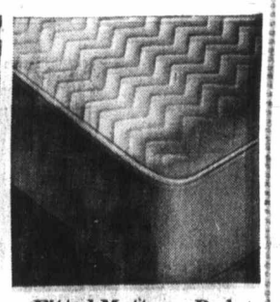

Fitted Mattress Pads
341
25% Off Reg.

Reg. 7.50 to 14.98 Haddon Hall. Twin, ¾, Double, Twin or Double extra long, Queen and King. **5.59 to 10.99**

Household Linens, Dept. 236

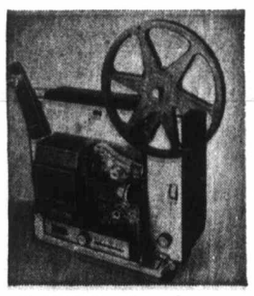

B & H Movie Projector
342 Sale, each **89.95**

Bell and Howell's 356E model for Super 8 film. Forward, reverse and still. Auto reel-to-reel threading. Twist focus lens.

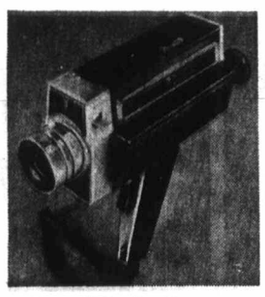

Zoom Movie Camera
343 Sale, each **73.95**

Bell and Howell. Power zoom with focus-matic rangefinder, f/2.8 lens zooms from wide angle to telephoto. Cartridge-load.

35mm "Mini" Camera
344 With case **52.95**

"Olympus Trip" with auto exposure, f/2.8 40 mm lens, programmed shutter. Has flash gun and battery included.

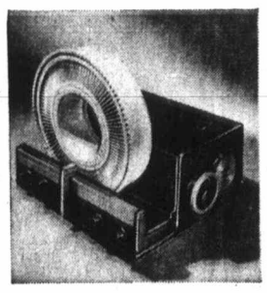

Sawyer's Projector
345 Sale, each **89.95**

With remote control. 4" f/3.5 coated lens. Takes up to 100 slides with included Tototray. Metal construction.

Wetzlar Binoculars
346 Sale, each **19.95**

7x35 power with centre focus, right eye adjusting. Lumenized optical system. With case and handp neck strap.

Electronic Flash
347 Sale, each **13.95**

To 1/1000th of a second! Our 'Dimension 202' with hot shoe plus synchronized cord connection. Recycles in 5 to 8 seconds.

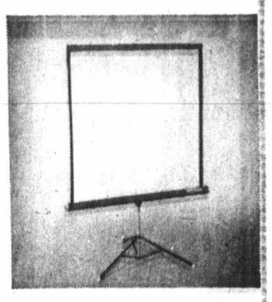

Glass Beaded Screen
348 Sale, each **11.95**

'Majestic' 40x40" screen is flame and mildew resistant, set up anywhere. Folds for compact carrying and storage.

Cameras, Dept. 512

35mm Carry-all Bags
349 Sale, each **9.95**

"Pro" gadget bag 10¼x8¾x6", carries most 35mm cameras, accessory lenses, equipment. Heavy duty black vinyl.

Cameras, Dept. 512

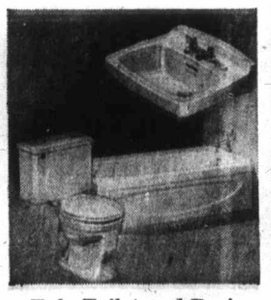

Tub, Toilet and Basin
350 Sale, set **99.99**

Haddon Hall white set of 5-ft. recessed tub, low-back basin, close-coupled toilet and quality tank fittings.

Brass Fittings Extra
351 Sale, set **29.99**

Chromium-plated brass tub filler, waste and overflow, basin faucet, P and O plug. As above with shower fittings **37.49**

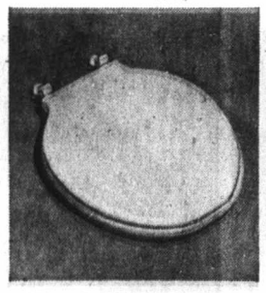

Plastic Toilet Seats
352 Sale, each **3.95**

Haddon Hall shell-type, durable white plastic seat with moulded plastic hinges. Fits all standard-type toilets.

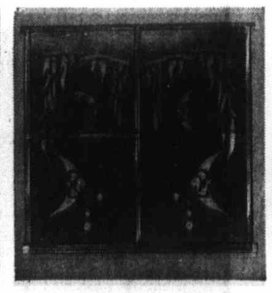

Glass Tub Enclosure
353 Sale, set **49.95**

Fits standard 5-ft. recessed tubs. Glass doors have fish design. Aluminum frame, nylon rollers. Hardware included.

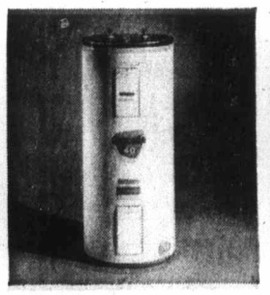

Viking Water Heater
354 sale, each **87.99**

'Cascade' electric 40 Imperial gallon model with automatic thermostat, glass-lined, 10-year warranty against leakage.

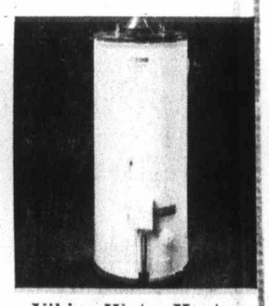

Viking Water Heater
355 Sale, each **84.99**

'Cascade' gas model with 25 Imperial gallon capacity. Same construction as electric model, same 10-year warranty.

Plumbing, Dept. 456

Homemakers save on everything that is needed for knitting to the culinary arts

Phone Buy Line for one-stop at-home shopping and use your Eaton's Budget-Charge with No Down Payment

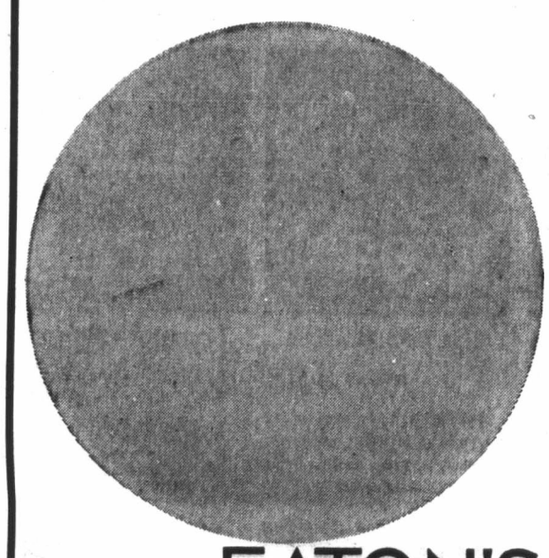

EATON'S TRANS CANADA SALE

'Lady Fair' Sayelle
356 Sale, 8 balls **5.99**

Reg. 99c each. Dupont fibre worsted yarn you machine-wash and dry. In 23 shades for knitting. Approx. 2-oz. balls.

4-Ply Fingering Blend
357 Sale, 8 balls **3.79**

Reg. 62c each. 50% wool and 50% Dupont fibre. Mothproof. Shrink resistant. 15 colours for Spring. Approx. 1-oz. balls.

3-Ply Fingering Yarn
358 Sale, 8 balls **3.79**

Reg. 62c each. Same blend as 4-ply, this in 15 fashion shades for Spring knits. Approx. 1-oz. balls.

Easy-Care Baby Yarn
359 Sale, 8 balls **3.99**

Reg. 67c each. Soft, fine 3-ply wool in pink, blue, light yellow, green or white. Approx. 1-oz. balls.

Tapestry Wool Yarn
360 Sale, 8 skeins **4.39**

Reg. 67c each. Eaton's 'Lady Fair' quality. No dye lots required (except for white). 8 shades. Approx. 1-oz. skeins.

Worsted Wool Yarns
361 Sale, 8 balls **5.59**

Reg. 93c each. 'Lady Fair' mothproofed, shrink-resistant Sanitized yarn in 18 popular shades. Approx. 2-oz. balls.

Capt. Bob's Aran Yarn
362 Sale, 8 balls **3.69**

From Ireland comes this great favourite for fishermen-type sweater knitting. Sturdy wool worsted in natural. 2-oz. balls.

Yarns and Fancy Goods, Dept. 222

Needlepoint Stools
363

12x12",	each **9.99**
12x16",	each **13.99**
16x16",	each **16.99**

Choice of mahogany or fruitwood wood finishes.

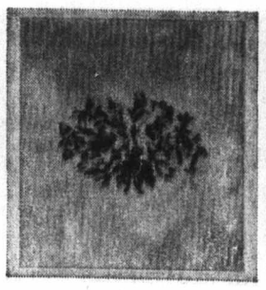

Needlepoint Canvas
364

16x20",	each **2.29**
20x20",	each **2.49**
23x23",	each **3.49**
27x27",	each **4.49**

Tapestry style for working.

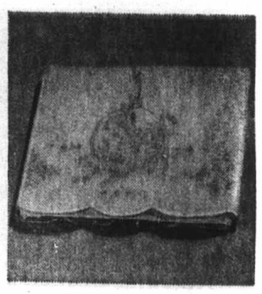

Pillow Cases to Work
365 Sale, 2 pairs **2.89**

White, with scalloped borders. Floral or cross-stitch stamped designs ready to embroider. Standard size.

Notions, Dept. 222

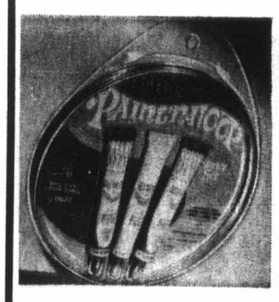

Paint Embroidery Kits
366 Sale, kit **2.39**

Includes hoop with solid centre, three 2-oz. tubes of embroidery paints and full instructions for use. Start a new hobby.

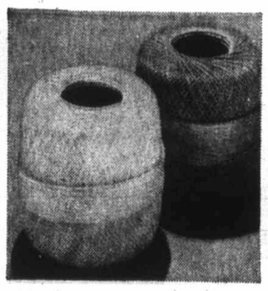

Strong Crochet Cotton
367 Sale, 8 balls **3.99**

Mercerized size 30 cotton for tablecloths, doilies, more. Snow white and ecru shades. Average yardage per ball.

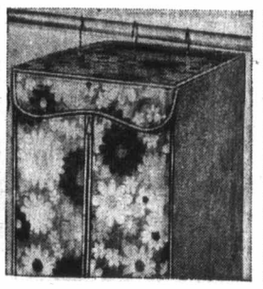

Jumbo Garment Bags
368 Sale, each **4.77**

Reg. 5.98. Super size 20x20x54" in daisy-print vinyl or matching shades of tangerine or green. Strong and sturdy.

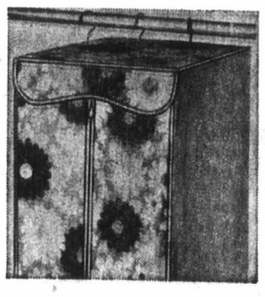

Jumbo Dress Bags
369 Sale, each **3.97**

Reg. 4.98. Dress bag 14x20x54", also suit size 14x20x42". Tangerine print or plain for closet accessorizing.

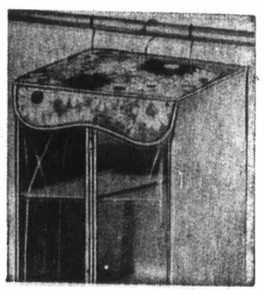

5-Tier Utility Storage
370 Sale, each **5.57**

Reg. 6.98. Clear-view zippered front. Tangerine print or plain green or tangerine sides. Approx. 14x20x54".

Notions, Dept. 222

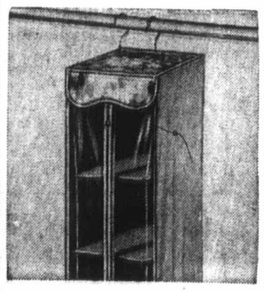

8-Tier Shoemaster
371 Sale, each **4.77**

Reg. 5.98. Same handy construction as utility bag with clear-view front. Green, tangerine. 8½x12½x54" long.

Shoemaster Bag
372 Sale, each **6.37**

Reg. 7.98. For 4-tier purse storage, 9 shoe pockets each side. Print or plain green or tangerine to mix 'n match.

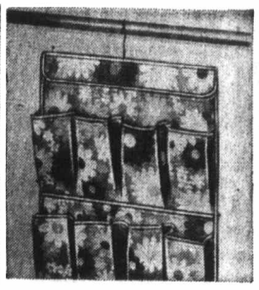

16-Pocket Shoe Bags
373 Sale, each **3.17**

Reg. 3.98. Quilted vinyl in tangerine daisy print or co-ordinated solid shades. Approx. 18x40" size.

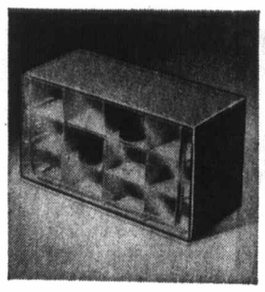

Storage Utility Chests
374 Sale, each **6.37**

Reg. 7.98. Print or plain 12-compartment shoe chest or 4-shelf utility. Each size approx. 12x12x25".

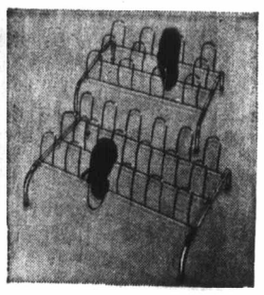

Metal Shoe Racks
375 Sale, each **2.57**

Reg. 3.25. Chromium plated. Women's style holds 6 pairs of shoes, men's 6 pairs. 25x17x10½". Plastic-tipped.

Notions, Dept. 222

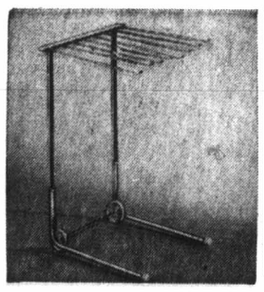

Roll-Away Slack Racks
376 Sale, each **7.49**

Chromium plated metal styled to hold 8 pairs of slacks. Rolls into closet for mobile convenience and storage.

Notions, Dept. 222

12" Square Cushions
377 Sale, each **2.99**

Reg. 3.98. Haddon Hall beauties in rich shades of gold, moss, apricot, cerise, emerald textured rayon. Box edge finish.

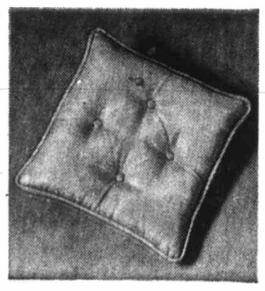

13" Square Cushions
378 Sale, each **2.99**

Reg. 3.98. Haddon Hall 4-button tufted style with rayon cover in moss, gold, cerise, emerald, apricot. Decorator box edge finish.

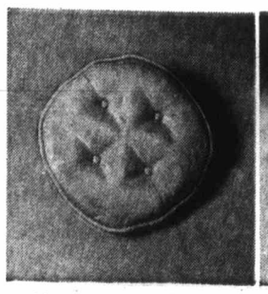

13" Round Cushions
379 Sale, each **2.99**

Reg. 3.98. Haddon Hall quality, Kapok-filled. 4-button style in gold, moss, apricot, emerald or cerise textured rayon.

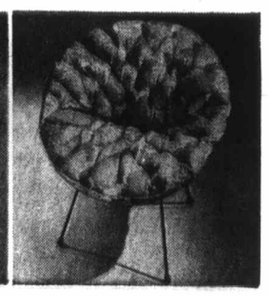

Basket Chair 'n Cover
380

Sale, set **11.99**
Chair, only **6.00**
Cover, only **5.99**

Sturdy woven chair on metal legs. Cotton cover in gold, melon, blue or green print.

Draperies, Dept. 267

Tufted Chaisette Pads
381 Sale, each **8.99**

Foam-filled. Cotton prints of gold/melon or blue/green print, reverse to solid colour vinyl. Size approx. 20x68".

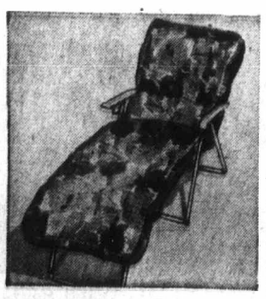

Sun Cot Mattresses
382 Sale, each **14.99**

5" thick foam filling and 3" gusset. Tufted cotton covers in gold/melon or blue/green print, reverse to vinyl. 23x72".

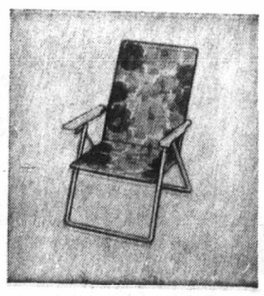

Quilt Chaisette Pads
383 Sale, each **3.99**

20x68" size in melon/gold or blue/green cotton print reversing to plain vinyl.

Reg. 2.98. Chair Pad, each **2.49**

Vinyl Chaisette Pads
384 Sale, each **4.99**

20x70x1" thick. Gold/melon, blue-green print. 18"x36" matching chair pad. each **2.49**

Raincovers of Vinyl
385 Sale, each **2.99**

Sun cot cover with elastic edge. Bar-B-Q cover with 24" hood and full skirt. Gold/melon or blue/green.

Draperies, Dept. 267

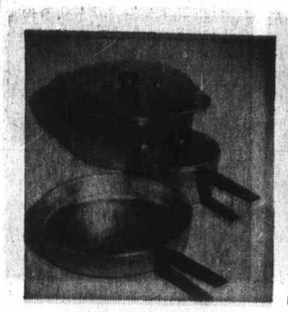

Superhealth Cast Aluminum Cookw
386 7-pce. set **33.99**

Reg. 51.92. Includes 36 and 96-oz. saucepans with covers; 172-oz. dutch oven and 10" fry-pan with one lid to fit both.

387 **6**
Reg. 9.
36-oz.
8.39.
with co

Monkey Pod Salad Set
393 7-pcs. **8.66**

Dishwasher safe. Natural finish. One 8-inch tossing bowl, four 6-inch serving bowls, pair 10" servers.

394 Ironi
Reg. 4.
Teflon-
side,
piece, 3

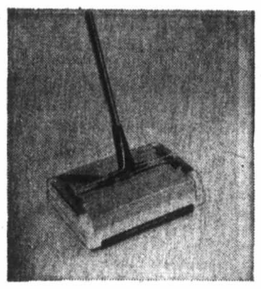

Sabco Carpet Sweeper
400 Sale, each **10.77**

Reg. 14.95 'Whiskaway' with tufted brush, lever-operated dust trays. Chromed steel handle. Blue, red or green.

401 Ste
Reg.
steel c
life.
snaplo

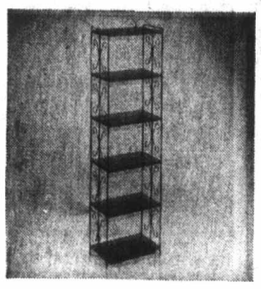

Steel Storage Units in W
407 Curio Shelf **15.76**

Reg. 19.98. Framed in black wrought-iron. Approximately 15" long, 58" high, 9¼" deep, with six shelves.

408
Reg.
hand-w
anywh
and 9¼

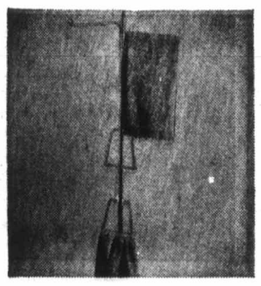

Space-Age Towel Pole
414 Sale, each **5.49**

Reg. 6.98. Plain, chromium-plated pole with 2 spiral rings and 2 spiral swivel arms. Extends to 8'4".

415 Hoo
Reg.
swing-
trays,
black

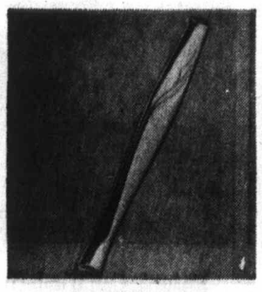

Patterned Stainless Steel
421 **6.65** to **18.65**

Reg. 9.98 to 27.98 'Pine'. 20 pcs. **6.65**; 40 pcs. **12.65**; 60 pcs. **18.65**. 6-pce. teaspoon set or 4-pce. serving set **1.42**.

422
Mode
20-pc
40-pc
60-pc

Wool Yarn

8 skeins **4.39**

ach. Eaton's 'Lady ty. No dye lots re- cept for white). 8 rox. 1-oz. skeins.

ases to Work

, 2 pairs **2.89**

scalloped borders. cross-stitch stamped ady to embroider. ze.

Notions, Dept. 222

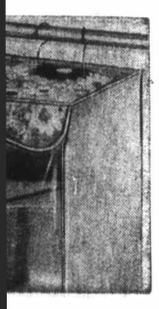

Utility Storage

ale, each **5.57**

Clear-view zippered erine print or plain angerine sides. Ap- x54".

Notions, Dept. 222

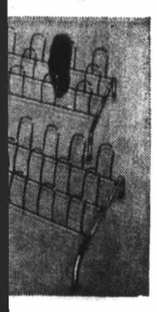

hoe Racks

ale, each **2.57**

Chromium plated. tyle holds 6 pairs of men's 6 pairs. Plastic-tipped.

Notions, Dept. 222

Chair 'n Cover

Sale, set **11.99**
only **6.00**
only **5.99**

en chair on metal on cover in gold, or green print.

Draperies, Dept. 267

ers of Vinyl

ale, each **2.99**

er with elastic edge. over with 24" hood kirt. Gold/melon or

Draperies, Dept. 267

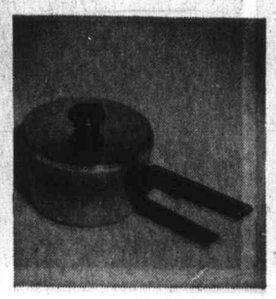

Superhealth Cast Aluminum Cookware with Polyimide Exterior in Poppy or Avocado; Cool Handles, Knobs

386 7-pce. set **33.99**
Reg. 51.92. Includes 36 and 96-oz. saucepans with covers; 172-oz. dutch oven and 10" frypan with one lid to fit both.

387 **6.99** to **9.79**
Reg. 9.98 to 13.98. Saucepans in 36-oz. size **6.99**. 72-oz. size **8.39**. 96-oz. size **9.79**. All with covers included.

388 **8.39** to **12.59**
Reg. 11.98 and 17.98. 172-oz. dutch oven **12.59** and 64-oz. caserole **8.39**, both complete with covers.

389 **6.99** and **5.59**
Reg. 7.98 and 9.98. Popular open frypans. 8" size **5.59** 10" size **6.99**. No covers in this group.

Haddon Hall Stainless Steel Copperclad Cookware, Black Handles, Knobs

390 6-pce. set **24.99**
Reg. 38.94. Set of 40-oz. and 78-oz. saucepans, 182-oz. dutch oven with covers.

391 **6.99** to **11.89**
Reg. 10.50 to 17.50. Saucepans with cover: 40-oz. **6.99**, 52-oz. **8.39**, 78-oz. **9.09** 105-oz. **10.49**, 52-oz. D.B. **11.89**.

392 **5.59** to **11.19**
Reg. 7.98 to 16.50. 10" frypan 10.49 and 182-oz. dutch oven 11.19, both with covers; 80-oz. tea kettle 5.59.

Monkey Pod Salad Set

393 7-pcs. **8.66**
Dishwasher safe. Natural finish. One 8-inch tossing bowl, four 6-inch serving bowls, pair 10" servers.

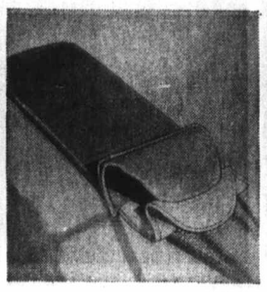

Ironing Pad and Cover

394 Set **3.79**
Reg. 4.98. Haddon Hall 'Superb' Teflon-treated cover and underside, drawstring, fitted nose piece, 3-layer pad.

Haddon Hall Specified

395 Set **2.49**
Reg. 3.49 cotton-rayon pad with floral decorated cotton ironing cover, drawstring, fitted at both ends for tautness.

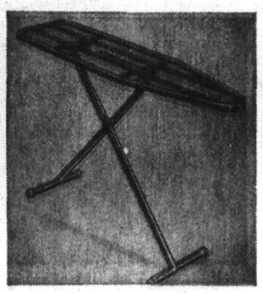

Custom Ironing Table

396 Sale, each **8.49**
Reg. 12.98. Ventilated top, automatic opening, rubber-tipped feet. Adjusts to 36". Avocado top and legs.

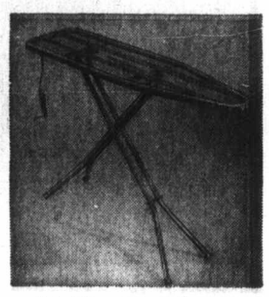

Haddon Hall Specified

397 Sale, each **11.99**
Reg. 16.98. Blue open mesh top. Four stable, chromium-plated legs, adjusts to 36". Side outlet.

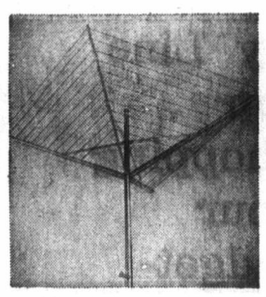

Aluminum Dryer

398 Sale, each **11.49**
Reg. 14.98. Gives 150 ft. of vinyl drying. Folds for storage, revolves in breeze. 4 supports with ground tube.

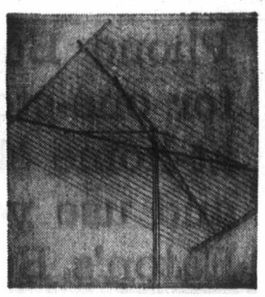

Light Parallel Dryer

399 Sale, each **14.99**
Reg. 17.98. Easy-to-assemble aluminum with ground pole. 200 feet of blue vinyl line. Turns in breeze.

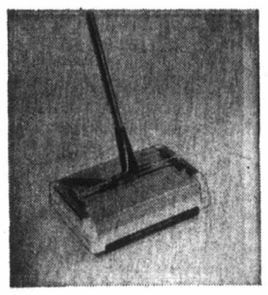

Sabco Carpet Sweeper

400 Sale, each **10.77**
Reg. 14.95 'Whiskaway' with tufted brush, lever-operated dust trays. Chromed steel handle. Blue, red or green.

Steel Garbage Can

401 Sale, 2 for **6.77**
Reg. 5.98 Sturdy, rust-resist steel can, galvanized for long-life. Side carrying handles, snaplock lid. 16 gal. capacity.

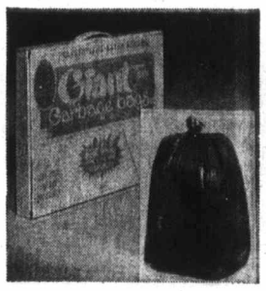

Plastic Garbage Bags

402 100 pack **4.44**
Stock up. Green plastic bags in 36"x26" size with easy-to-twist ties. The sanitary way to dispose of garbage.

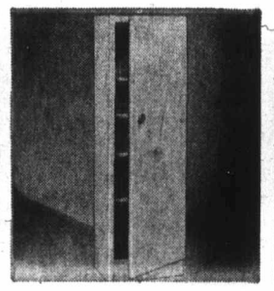

Four Shelf Cabinets

403 Sale, each **22.88**
Reg. 29.98. White, baked enamel finish. Approx. 60x19x12" with 4 shelves (2 adjustable). Swing-out door.

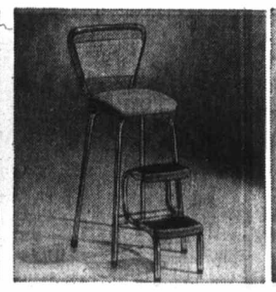

Reg. 16.98 Step Stools

404 Sale, each **12.99**
Vinyl upholstered, insert back, swing-in steps, Tweed vinyl back and seat. Chromium-plated frame.

Parquet TV Tray Sets

405 4-pcs. **14.99**
Reg. 21.98. Four trays with raised, brass-finished banding, approx. 23"x15". One with casters for stacking or serving.

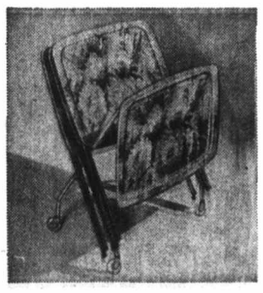

Mexicana TV Tray Set

406 4-pcs. **7.99**
Reg. 10.98. All-metal, floral patterned 22"x16" trays, Brass-finished legs; one tray on easy-moving casters.

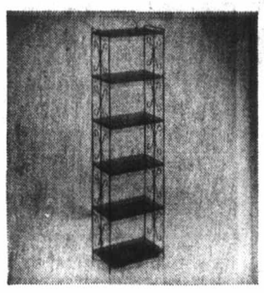
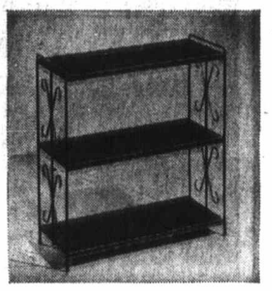
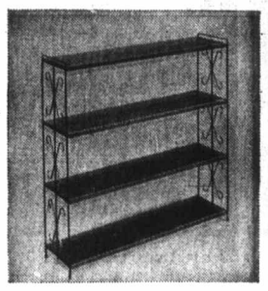

Steel Storage Units in Walnut Woodgrain and Avocado Finish

407 Curio Shelf **15.76**
Reg. 19.98. Framed in black wrought-iron. Approximately 15" long, 58" high, 9¼" deep, with six shelves.

408 3-shelf unit **8.76**
Reg. 11.98. With a graceful hand-worked look that fits in anywhere. 23" long, 25" high and 9¼" deep.

409 **12.76** and **19.76**
Reg. 16.98 and 22.98. With four shelves, 36"1x36Hx9¼"D, Each **12.76**. With six shelves, 36"Lx58"Hx9¼"D, each **19.76**.

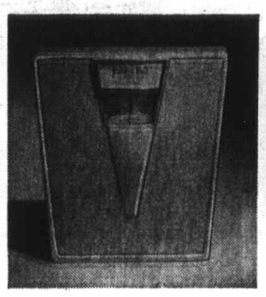

Platform Bath Scale

410 Sale, each **7.99**
Reg. 10.98. Vinyl mat, enamelled platform. 270 lb. capacity with handle. White, black, green or gold-colour.

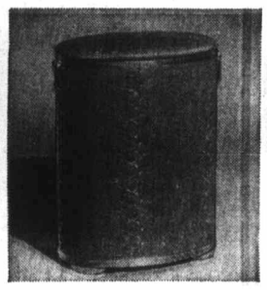

Bathroom Hamper

411 Sale, each **14.99**
Reg. 19.98. Designer-inspired in washable vinyl 'stick' pattern. Lift-up lid. White, avocado, pink, gold, black.

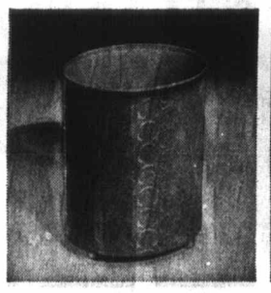

Waste Basket

412 Sale, each **4.49**
Reg. 5.98. Matches hamper; white, avocado, pink, gold or black washable vinyl. 11" x 8" x 14" high.

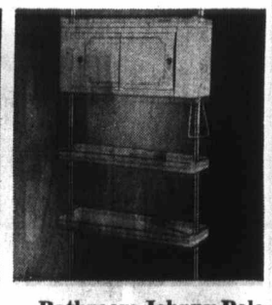

Bathroom Johnny Pole

413 Sale, each **19.99**
Reg. 26.98. Chromium-plated tension poles, 2 shelves, sliding door cabinet 24"x10"x8". White, gold, pink, black.

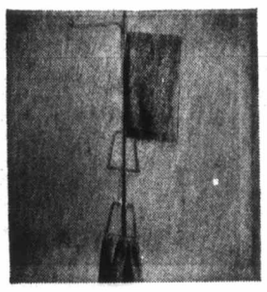

Space-Age Towel Pole

414 Sale, each **5.49**
Reg. 6.98. Plain, chromium-plated pole with 2 spiral rings and 2 spiral swivel arms. Extends to 8'4".

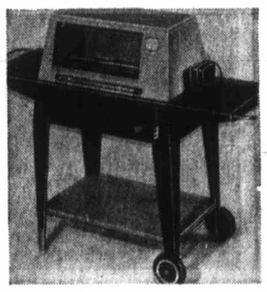

Hooded Barbecue

415 Sale, each **49.99**
Reg. 59.98. Wagon-type with swing-out spit, motor, two side trays, lift-up hood, all-over black and gold colour.

24" Round Barbecues

416 Sale, each **17.99**
Reg. 24.98. Tangerine steel barbecue with hood, swing-out spit, motor, pedestal base, 2 wheels. Vinyl Barbecue Covers, **3.99**

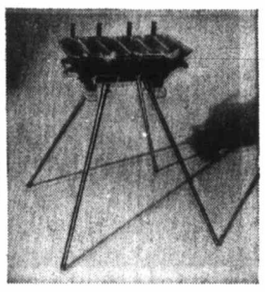

Hibachi on Four Legs

417 Sale, each **14.97**
Cook out on a cast iron with 3 grill adjustments. Size approx. 20" x 10", overall height is 31". Sturdy. Handy for balcony.

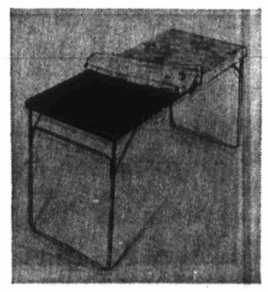

Metal Picnic Tables

418 **11.99** to **15.49**
Reg. 15.98 and 19.98. Woodgrain finish. Folds. 30x72" **15.49**; 24x60" **11.99**. Vinyl Floral Covers **2.29** and **2.49**.

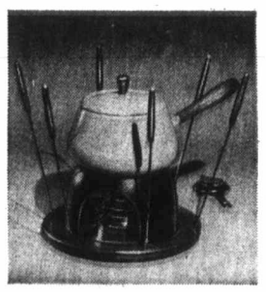

Aluminum Fondue Set

419 Sale, set **9.99**
Reg. 16.98. Fondue with alcohol-type burner, wooden tray 9" diam, six forks with colour tips, recipes included.

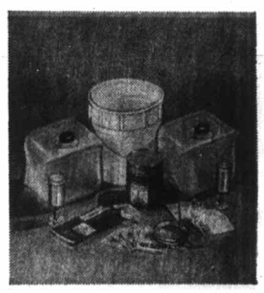

Wine-Making Kits

420 Sale, each **7.99**
Reg. 9.96. Crystals, utensils for wine making plus 2 pkgs. wine yeast and red grape wine base. At dollar savings.

Housewares, Dept. 254

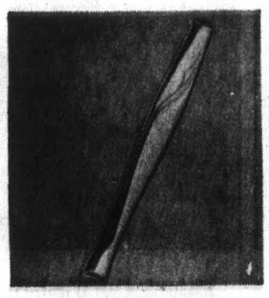
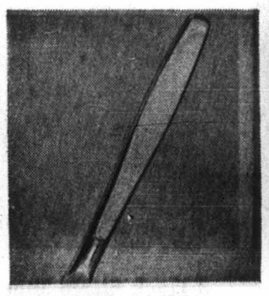

Patterned Stainless Steel Flatware Sets

421 **6.65** to **18.65**
Reg. 9.98 to 27.98 'Pine'. 20 pcs. **6.65**; 40 pcs. **12.65**; 60 pcs. **18.65**. 6-pce. teaspoon set or 4-pce. serving set **1.42**.

422 **31.99** to **10.99**
Modern 'Nassau'.

20-pce. set	**10.99**
40-pce. set.	**21.49**
60-pce set.	**31.99**

Melamine Dinnerware

423 36-pce. set **13.99**
Save now. Six each 'Fiesta' dinner plates, solid (avocado, blue, harvest gold) bread and butters, soups, cups, saucers, nappies.

Housewares, Dept. 254

Compact Labellers

424 Sale, each **2.99**
Reg. 3.98. New "Avery" style embosses 42 characters on ⅜" vinyl tape. Dial letters. White letters on colour tape.

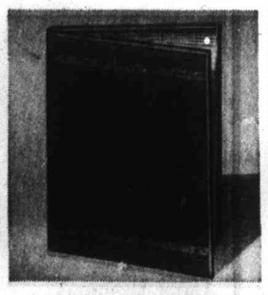

Kwik-Mount Albums

425 Sale, each **5.99**
Reg. 7.50. Ivory, avocado or tan leather-look padded cover. Sheet size 12½" x 9¾". With 120 tabs for photo mounting.

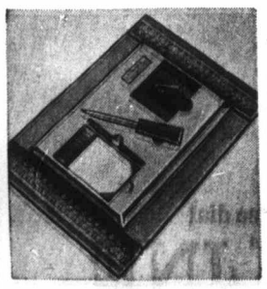

Vinyl Desk Pad Set

426 Sale, 5 pcs. **4.49**
Reg. 5.98. With pen and stand, memo pad (4x6"), stainless steel letter opener. Desk pad is 15"x22" overall.

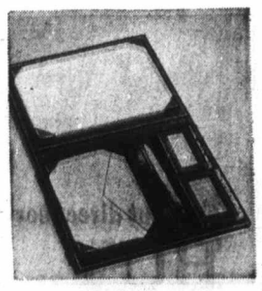

Correspondence Case

427 Sale, each **3.49**
Reg. 4.50. Goldtone stamped vinyl case with bond paper and envelopes, address and ABC indexes, pen. Brown.

Stationery, Dept. 205

Check here for family fun needs. Indoors. Outdoors And on the road. At sale savings

Phone Buy Line for one-stop at-home shopping and use your Eaton's Budget-Charge with No Down Payment

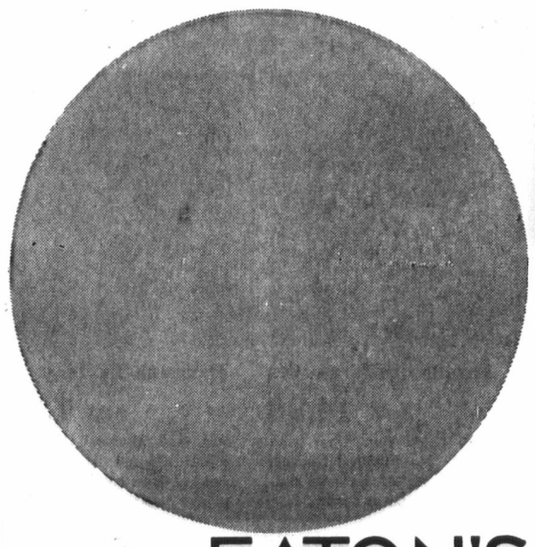

EATON'S TRANS CANADA SALE

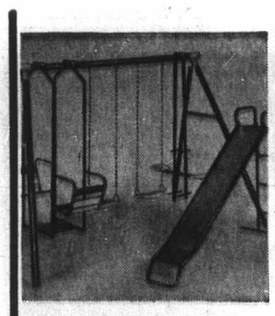

Reg. 44.98 Gym Sets

428 Sale, set **39.99**

Tubular steel. 2 moulded swings, glide ride, 15" lawn swing. Top 8'4", legs 6'8". Reg. 59.98 with platform slide 49.99

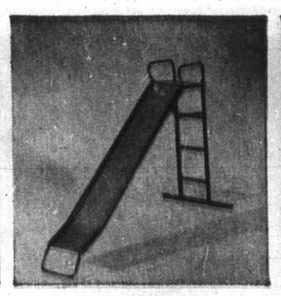

6-Foot Platform Slide

429 Sale, each **17.99**

Reg. 19.98. Specially designed to attach to an all-play gym set. Screws included. Ready for quick and safe assembly.

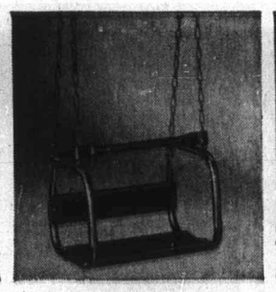

Hanging Baby Swings

430 Sale, each **5.29**

Reg. 5.98. One-piece, chromium-plated tubular steel frame, metal slat back and seat. Front safety bar. Green.

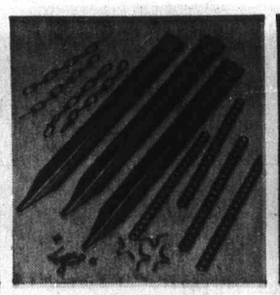

Gym Anchor Set

431 Sale, each **2.99**

Reg. 3.89. For additional stability. Consists of 4 steel, 18" stakes, chains, metal strips, nuts and bolts.

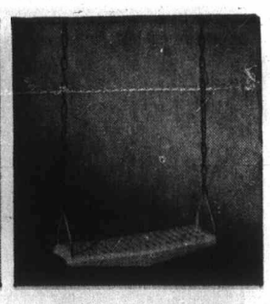

Swing Seat Kits

432 Sale, kit **2.49**

Reg. 2.98. Replacement kit of anti-tip reinforced plastic seat, chains, nylon bearings and hardware. Holds up to 750 lbs.

Canvas Hammocks

433 Sale, each **9.99**

Reg. 11.98. Strongly made with white fringe. Red canvas. 80"x34". Matching pillow 18"x10". Sturdy 3-point suspension. Hammock and stand, 19.99.

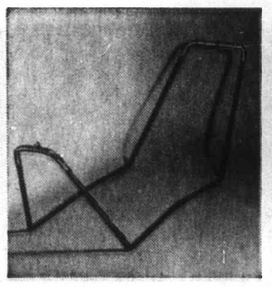

Steel Hammock Stands

434 Sale, each **11.99**

Reg. 13.98. Enamelled finish tubular construction, plated end caps. Take-apart type. 2 or 3-point suspension.

Inflatable Chairs

435 Sale, each 1.99
2 for 3.59

Child's size 16"x19"x11½" high. Colourful, transparent vinyl with reinforced seat centre. For beach or play area.

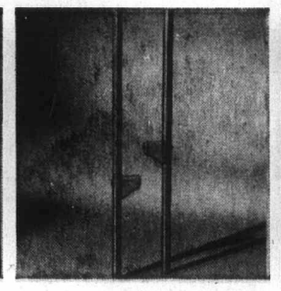

Wooden Hi Doos Stilts

436 Sale, each **5.49**

Orange painted wood. 72" long, 1¼" square; 3-height adjustments. Yellow step with bolt adjustment. Supports 150 lbs.

Slide 'n Splash Pools

437 Sale, each **13.99**

66" diam. by 12" deep. Tough, decorated polyethylene with built-in slide. Plastic metal ladder. One-piece seamless style.

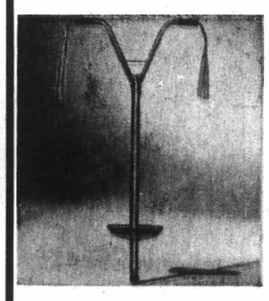

Hi-Rise Pogo Sticks

438 Sale, each **8.99**

Sturdy enamelled, tubular steel with hi-rise handlebars. Plastic grips, bright streamers and protective end caps.

The Grasshopper Ball

439 Sale, each **6.99**

Reg. 7.98. Grab handle, climb on and bounce! Poly vinyl with valve and rugged wall construction. Inflates to approx. 61".

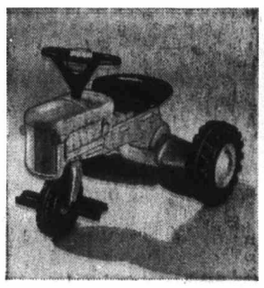

Pedal Tractor

440 Sale, each **6.99**

Reg. 8.98. Polyethylene with simulated engine detail, headlights. Non-tip with wide-track wheels, beep horn.

Vinyl Doll Strollers

441 Sale, each **6.59**

Reg. 7.98. "Sun Flower" upholstery, fringed canopy. 24" chromium plated steel pusher, folding frame.

Tricycle with Dumper

442 Sale, each **8.99**

Steel frame, locking bucket dump, plated front fender, spoke wheels, hi-rise handlebars, plastic seat. Blue finish.

Wheelgoods, Dept. 227

Sidewalk-Type Bicycle

443 Sale, each **17.99**

With removable training wheels. Enamelled steel frame, 12" wheels, banana seat sissy bar, hi-rise handlebars.

Wheelgoods, Games, Dept. 227

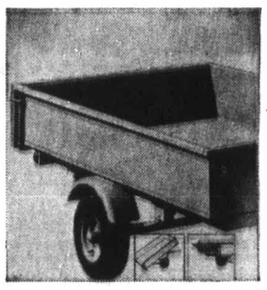

Utility-Type Trailer

444 Sale, each **149.99**

For camping, hauling or waste disposal. Tip-lock tongue, removable tailgate. 800 lb. capacity. Use your budget charge.

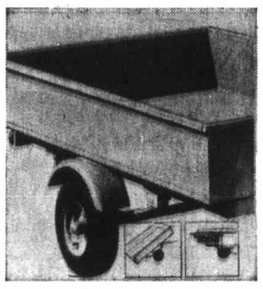

Larger Utility Trailer

445 Sale, each **169.99**

1,000-lb capacity. The tip-lock feature and removable tailgate make loading and unloading quick and efficient.

Hi-Tower Baby Seats

446 Sale, each **11.99**

Lets baby ride in safety and comfort. Easy to set up. Attached firmly to car seat. Finished in floral pattern.

Turtle Liquid Wax

447 Sale, each **1.29**

Save now. In 18-oz. bottle. Gives car finish a beautiful shine and protects it against all kinds of weather.

Car Cleaning Kits

448 Sale, 3-pcs. **1.99**

Clean your car quickly and efficiently with: one 17"x18" chamois, one cellulose sponge and one wash mitt.

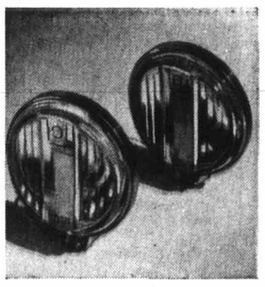

"Grand Prix" Lamps

449 Sale, each **3.99**

Reg. 6.98. Your choice of yellow lens fog light or a clear lens driving light. An added car safety feature.

"Pile" Seat Covers

450 Sale, each **7.99**

Furry slip ons for seat protection. Front seat (2 or 4 door) and rear seat (standard cars). Easy on/off.

21x36" Cool Cushions

451 Sale, each **2.49**

Wire spring interior construction gives full ventilation. Adds to driving comfort specially in warm weather.

Engine Tune-Up Kits

452 Sale, kit **17.99**

Save now. Contains timing light, compression tester, vacuum gauge, remote starter switch for car tune-up.

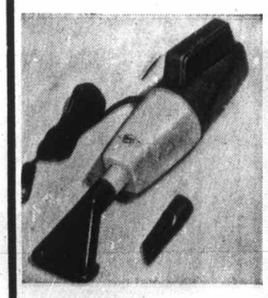

Hand Vacuums

453 Sale, each **9.99**

Here's a cleaning convenience and so quick to use! Equipped with brush and attachments to keep car interior tidy.

12-Volt Coffee Maker

454 Sale, each **13.99**

4-cup size, handy for driver who has long distance to go. Fast, convenient. Great for picnics and camping.

Fire Extinguishers

455 Sale, each **9.99**

2-lb. fill, dry-powder type with bracket. Refillable. Costs so little for this big extra car safety feature.

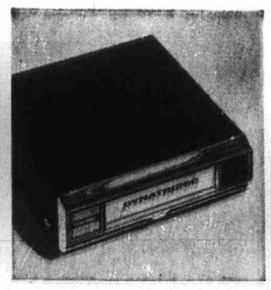

8-Track Stereo Tape

456 Sale, each **49.99**

12-volt player with track indicator, mounting bracket. Automatic program changer. Dust cover. Black with trim.

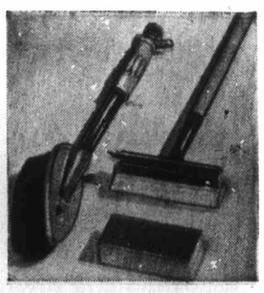

Eaton's Car Wash Kits

457 Sale, each **2.99**

Save money and keep your car in spotless condition, too. Kit contains wash brush, squeegee, bug spong to do the job right.

Auto. Access., Depts. 263 and 763

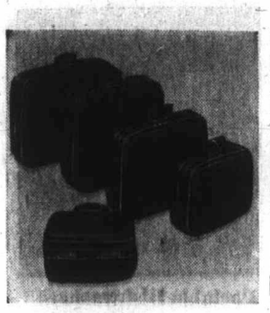

Women's Pullman Case

458 Sale, each **31.89**

Reg. 41.98 Birkdale Sceptre moulded cases in blue, green gold. Train case 21.49. Vanity 23.89. Weekender 25.49. Wardrobe 31.81.

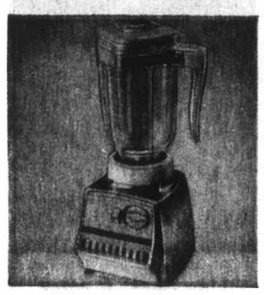

Eight-Speed Blender

465 Sale, each **39.99**

Save now. Viking 5-cup grad. glass jar, sealtight lid, (S.S blades, cord in chromium plate base. White trim.

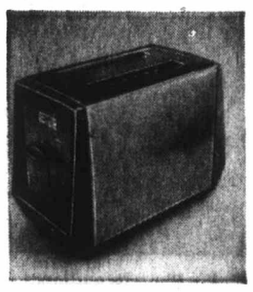

Viking 2-Slice Toaster

472 Sale, each **12.99**

Reg. 16.98. Chromium-plated finish, avocado end panels, hinged crumb tray, colour indicator, attached cord.

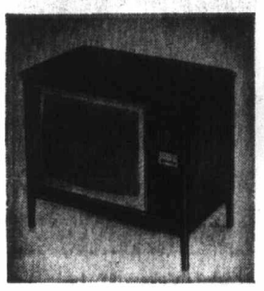

Viking 26" Colour TV

479 Sale, each **649.99**

True-to-life colour in Rapid-On set with automatic tint control and AFC to adjust and lock in colour.

Headphones for Player

486 Sale, set **9.95**

2½" dynamic speakers; adjustable, frequency response with 25 to 18000 H2; 5-foot cord. For late night listening.

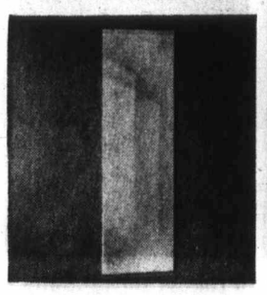

Full Length Mirrors

493 Sale, each **15.99**

Reg. 19.95. Smooth-edged plate glass mirrors for doors, over mantels. Clips and screws included. Approx. 18x54".

For fast direct service dial

BUY LINE 388-4373

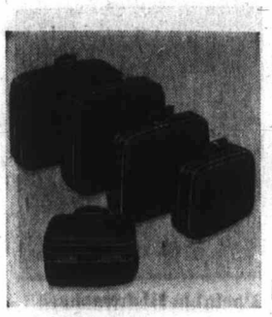

Women's Pullman Case

458 Sale, each **31.89**

Reg. 41.98 Birkdale Sceptre moulded cases in blue, green gold. Train case **21.49**. Vanity **23.89**. Weekender **25.49**. Wardrobe **31.81**.

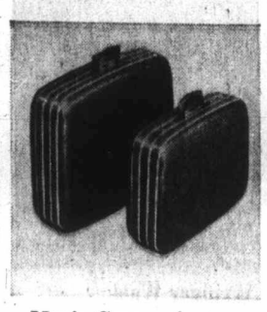

Men's Companion

459 Sale, each **27.89**

Reg. 34.98. Birkdale Sceptre moulded luggage in olive. Reg. 46.98 Matching 3-suiter cases, Sale each **37.49**

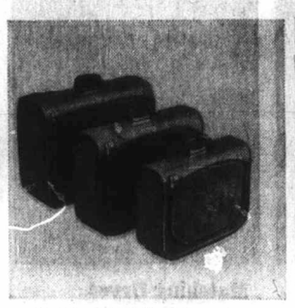

Soft-sided Luggage

460 Men's Weekender **20.69**

Reg. 26.98 to 36.98. Women's: blue, green, gold, orange. Men's: olive. 21" Weekender **20.69**, 24" Pullman **23.89**, 26" Pullman **28.79**

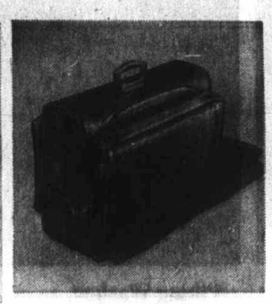

Men's Flight Bags

461 Sale, each **35.89**

Reg. 44.98. Leather-grain, expanded vinyl, aluminum frame. Inside zip shoe pockets, nylon outside pocket zips. Comfortable carrying handle.

18" Vinyl Sports Bag

462 Sale, each **8.69**

Reg. 10.98. Olive or brown scuff-resistant, rugged, expanded vinyl, all nylon zippers, zip shoe pockets, drop handles.

21" Carry-on Bags

463 Sale, each **20.69**

Reg. 25.98. Olive or brown expanded vinyl. One full length, 2 small accessory pockets. Heavy duty zippers, locks.

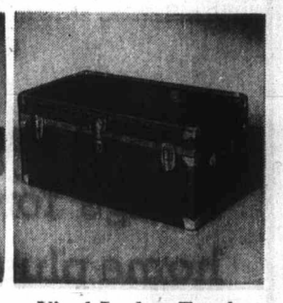

Vinyl Locker Trunks

464 Sale, each **17.49**

Reg. 23.98. Olive vinyl cover, storage tray. Others, reg. 30.98 to 36.98; Dress **23.89** and **28.79**; student's **22.19**

Luggage, Dept. 264

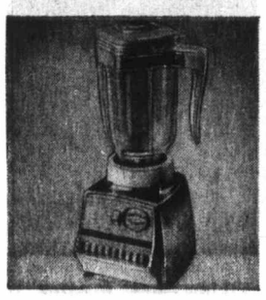

Eight-Speed Blender

465 Sale, each **39.99**

Save now. Viking 5-cup grad. glass jar, sealtight lid, (S.S blades, cord in chromium plate base. White trim.

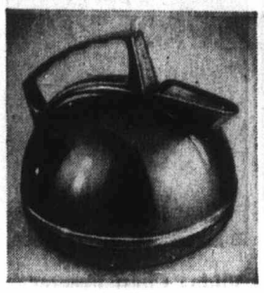

Viking Deluxe Kettle

466 Sale, each **10.99**

Reg. 12.98. Safety steam flap, auto shut off/reset. 2-qt. capacity. Nickle-plated body, plastic base, 4-ft. detachable cord.

Electric Frypan

467 Sale, each **22.99**

Viking 11½" square Teflon II coated interior, avocado or poppy outside, deep vented lid, removable probe, 45" cord.

4-Quart Deep Fryer

468 Sale each **19.99**

Reg. 24.98 Viking. Avocado or poppy polyimide exterior, vented cover, removable control, 45" cord, fry basket, cooking guide.

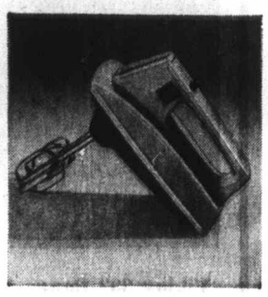

5-Speed Hand Mixer

469 Sale, each **16.99**

Reg. 19.98 Viking. Avocado, high-impact case, thumbtip speed control, beater ejector, chromium-plated beaters, detachable cord.

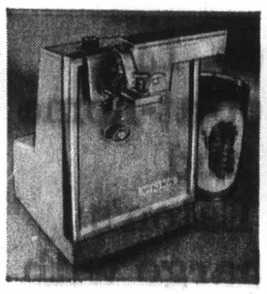

Opener/Sharpener

470 Sale, each **16.99**

Reg. 19.98 Viking Lever-action cutter, pushbutton release, lid magnet. Sharpener with stainless steel guard.

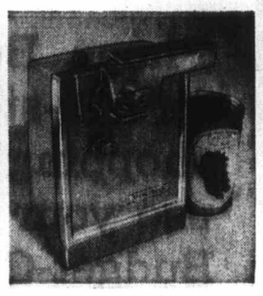

Viking Can Opener

471 Sale, each **12.99**

Reg. 15.98. An easy-clean model. Same features as Item left without sharpener. Recessed handle, chrome-plated front.

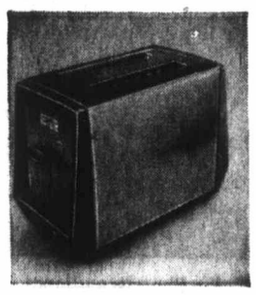

Viking 2-Slice Toaster

472 Sale, each **12.99**

Reg. 16.98. Chromium-plated finish, avocado end panels, hinged crumb tray, colour indicator, attached cord.

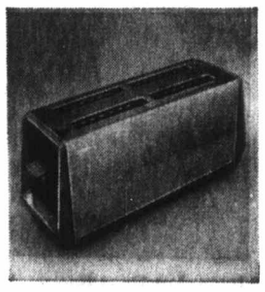

Viking 4-Slice Toaster

473 Sale, each **18.99**

Reg. 22.98. Toasts one to four slices. Same features as Item left including radiant control, slide-type colour indicator.

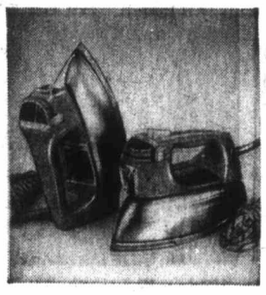

Steam 'n Spray Iron

474 Sale, each **17.99**

Reg. 19.98. 39 steam vents, fingertip temperature control, aluminum soleplate, 6 ft. cord. Reg. 17.98 without spray **14.99**

Small Electricals, Dept. 277

Acrylic Paint Sets

475 Sale, set **9.97**

Contains 6 acrylic paints, paint palette and instruction book. Canvas boards; 1 each 16x20, 12x16 and 9x12 inches.

Stationary, Dept. 205

25 Gladiolus Bulbs

476 Sale, bag **1.39**

A lovely and inexpensive way to brighten your garden. 25 bulbs per bag in mixed colours for planting now.

Mixed Peony Bulbs

477 Sale, bag **2.19**

A perennial garden favourite. 3 bulbs per bag: 1 red, 1 white, 1 pink. Will give years of pleasure.

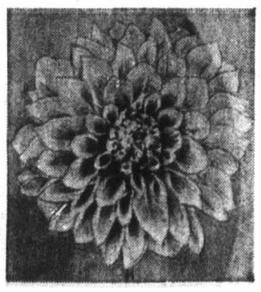

Save Now on Dahlias

478 Sale, 2 bags **99c**

Yours to enjoy at this low price. 1 per bag. Large size clumps to please flowers fanciers at blooming time.

Garden Shop, Dept. 280

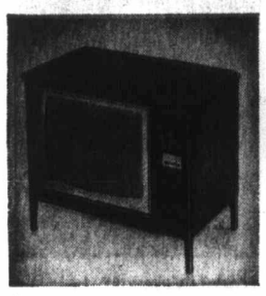

Viking 26" Colour TV

479 Sale, each **649.99**

True-to-life colour in Rapid-On set with automatic tint control and AFC to adjust and lock in colour.

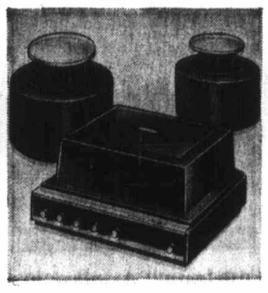

Component Stereo Set

480 Sale, each **219.99**

Viking, solid-state, modular units with AM/FM stereo, AFC, Garrard 5200 changer, diamond needle, omni-directional speakers.

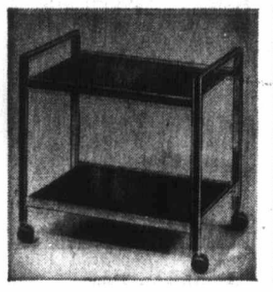

Roll-About TV Stand

481 Sale, each **15.95**

Stand for 15" colour TV or stereo components. Rectangular chrome frame, walnut tone shelves. Ball casters.

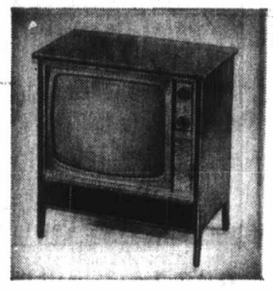

Viking 23" Console TV

482 Sale, each **219.99**

Rapid-on for instant picture and sound. Solid-state 2-speed UHF tuner. Wide-angle tube, slim cabinet.

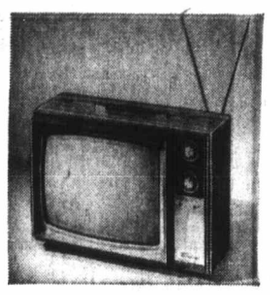

Viking 20" Portable

483 Sale, each **197.99**

Monochrome TV with separate UHF, VHF tuners, direct vision picture tube, pre-set fine tuning.

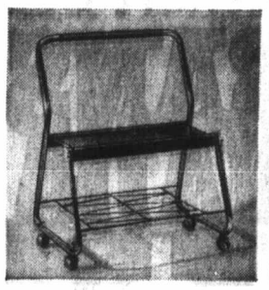

Roll-About TV Stand

484 Sale, each **15.95**

For 17" to 19" and some 20" to 21" portable televisions. Tubular polished brass with walnut-tone shelf. Ball casters.

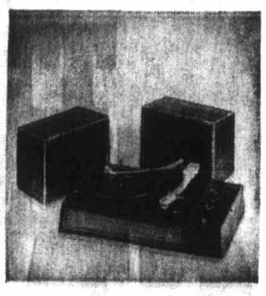

Viking Stereo Player

485 Sale, 3-pcs. **59.95**

Solid state amplifier, two 4" speakers, BSR mini-changer in base. With dust cover for record protection.

Headphones for Player

486 Sale, set **9.95**

2½" dynamic speakers; adjustable, frequency response with 25 to 18000 H2; 5-foot cord. For late night listening.

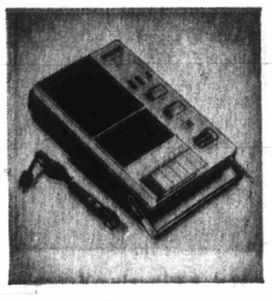

Radio/Recorder

487 Sale, each **79.95**

AM/FM radio and cassette recorder in one unit. Record directly from radio or included microphone. Battery or AC operated.

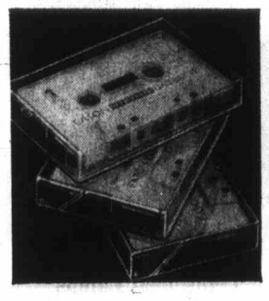

Blank Cassette Tapes

488 Sale, 3 for **3.99**

Viking C60 tapes in packs of three for your own personal recording. Stock up now for sale price savings.

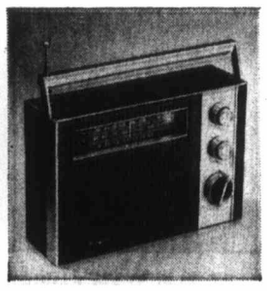

Minerva AM/FM Set

489 Sale, each **34.99**

Transistor radio plays on batteries and AC current; adaptor included. AFC for FM band. Earphone and antenna.

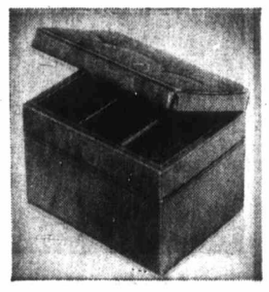

Record Store 'n Seat

490 Sale, each **21.95**

Sit 'n store. Holds approx. 100 LP's in 6 divided sections. Vinyl covered in goldtone or tan.

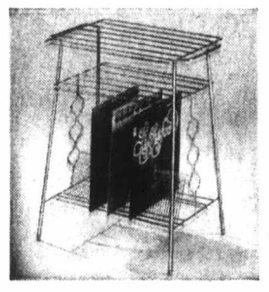

Record Storage Stand

491 Sale, each **7.95**

Brass-plated stand with two handy shelves and a record rack for up-end storage of favourites.

Home Entertainment, Dept. 260

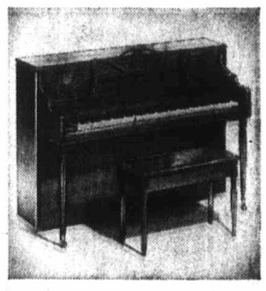

Mason & Risch Pianos

492 With Bench **749.00**

'Henry Herbert' piano with full keyboard and excellent tone. Traditional style cabinet. Available in art walnut finish.

Pianos, Dept. 360

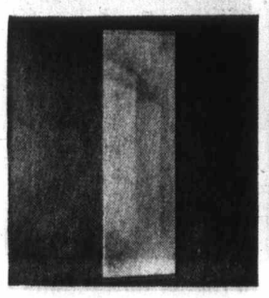

Full Length Mirrors

493 Sale, each **15.99**

Reg. 19.95. Smooth-edged plate glass mirrors for doors, over mantels. Clips and screws included. Approx. 18x54".

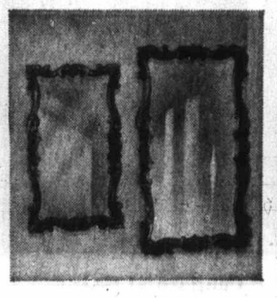

Framed Plate Mirrors

494 22x36" Size **47.99**

Reg. 60.00 Antique goldtone frame. With hanging clips.

Reg. 70.00 as above in 28x47" size. Sale, each **55.99**

Oil Reproductions

495 Sale, each **31.99**

'Autumn Bronze' in orange, reds, bronzetones. Print, about 24x48", in 3¼" rococo style composition frame.

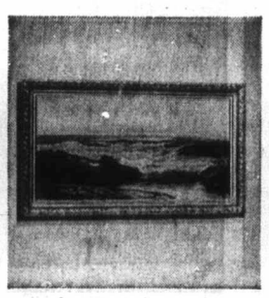

Framed 'Gilded Sea'

496 Sale, each **31.99**

24"x48" reproduction showing white foam crashing on rocks. Print is framed in 3¼" elaborate rococo-style composition.

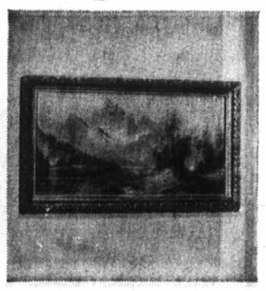

Large Reproduction

497 Sale, each **31.99**

'Mountain Peaks' scenic shows lofty mountains cradling small lake. 24x48" print in rococo composition frame.

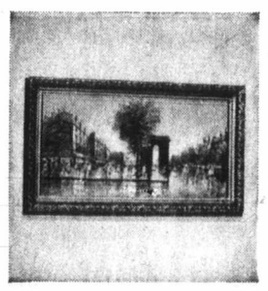

24"x48" Reproduction

498 Sale, each **31.99**

"Arc de Triomphe". Familiar landmark dominates Paris street scene. In elaborate 3¼" composition frame.

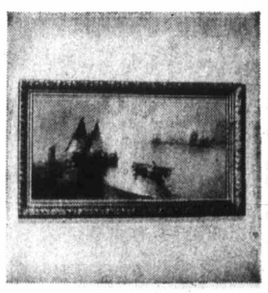

Popular "Early Morn"

499 Sale, each **31.99**

Framed 24x48" reproduction of foggy seascape in pinks, greys and orange. Handsome 3¼" rococo-style composition frame.

Pictures and Mirrors, Dept. 276

Smash savings on things for your home plus things for home maintenance

Phone Buy Line for one-stop at-home shopping and use your Eaton's Budget-Charge with No Down Payment

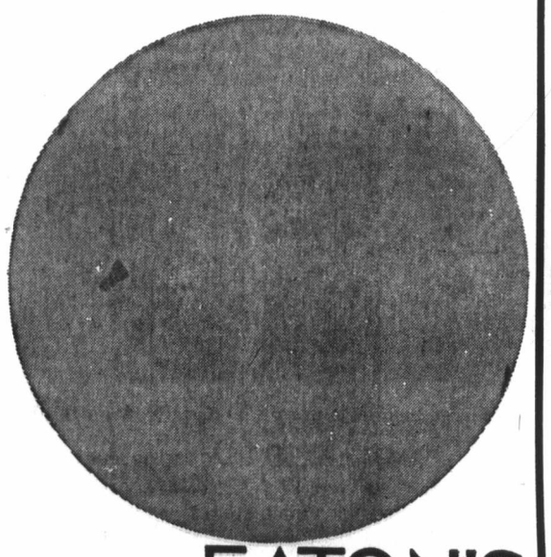

EATON'S TRANS CANADA SALE

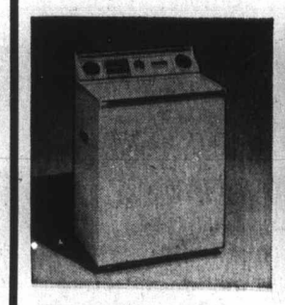

Washer/Spin Dryers
500 Sale, each **179.95**
Viking 2-speed model N3400PH-1 designed to handle 5 lbs. dry load with ease. No special wiring or plumbing needed.

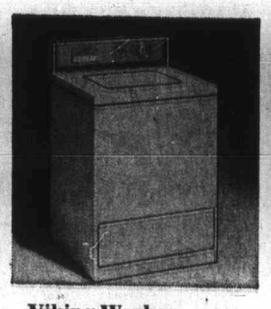

Viking Washer
501 Sale, each **299.95**
Six pushbutton programmes and 4 cycles including Permanent Press. Big 16-lb. capacity. White. Model W7UJX2NS.

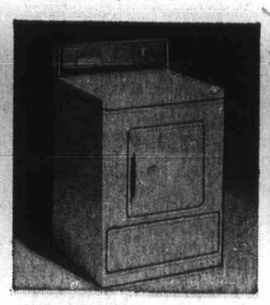

Matching Dryer
502 Sale, each **194.95**
All-fabric, 6-button selection including setting for Permanent Press care. Safety door. White. Viking Model D7UJX.

Wringer Washer
503 Sale, each **159.95**
Takes 11 lbs. of dry clothes. Electric timer with signal, powerful pump and agitator. Dependable Viking Model S11.

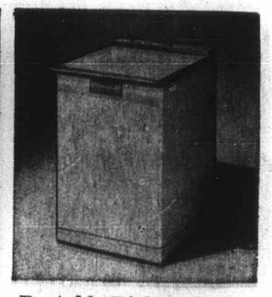

Portable Dishwashers
504 Sale, each **279.95**
Viking top-loading. 5 pushbutton cycles with rinse-and-hold. Hot water booster. White. Colour 10.00 extra. Model PT7113W.

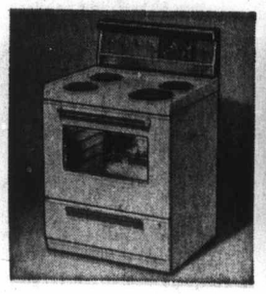

Viking 30" Range
506 Sale, each **259.95**
With Roastmaster and buzzer clock and timer, rotisserie, lift-out surface elements. Model PT7113W in white. Colour 10.00.

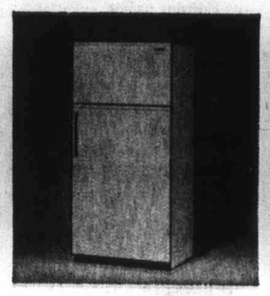

Frost-Free Viking
507 Sale, each **359.95**
16.2 cu. ft. net, stores 141.9 lbs. in freezer. Model 7117FS in white. Colour or casters is 10.00 extra.

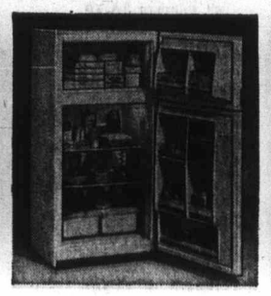

Frost-Free Viking
508 Sale, each **299.95**
13.1 cu. ft. net, stores 115.5 lbs. in freezer. 2 crispers, more. Model 7113FX in white. Colour or caster 10.00 extra.

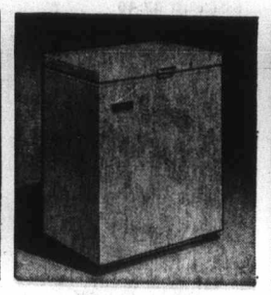

Viking Chest Freezer
509 Sale, each **199.95**
11.5 cu. ft. to store 400 lbs. One basket, foam insulation, lock and keys. Model H7112X in white only.

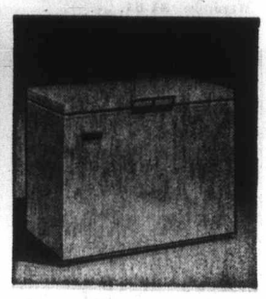

Viking Chest Freezer
510 Sale, each **209.95**
19.2 cu. ft. net to hold up to 735 lbs. One basket, foam insulation, lock and keys. Model H7119X in white only.

Major Appliances, Depts. 256 and 257

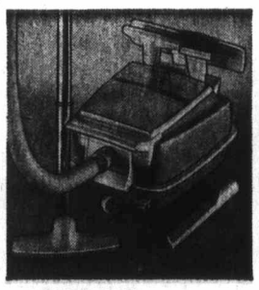

Cannister Vacuums
511 Sale, each **79.95**
Reg. 89.95. Viking Model 754B with automatic cord reel, tool carrier, suction adaptor, full set of attachments.

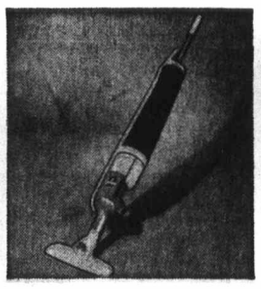

Viking Electrik Broom
512 Sale, each **39.95**
Handy for quick clean ups on rugs and floors. Two-speed motor, rug pile dial. Dust cup empties like an ashtray.

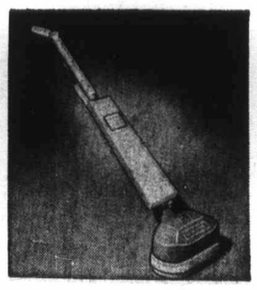

Viking Shampooers
513 Sale, each **29.95**
Model 1303 has large 60-oz. tank, Flo-Thru shampooing and polishing brushes, 18-ft. cord, fingertip switch.

Vacuum Cleaners, Dept. 258

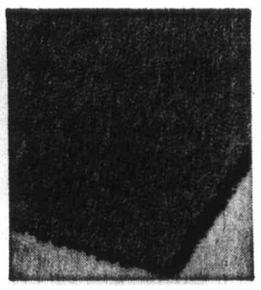

Propylon Broadloom
514 Sale, sq. yd. **8.39**
"Pacemaker" a beautiful hard-twist made of easy-care Propylon. 13 colours including olive fern. 12-foot width.

Nylon Shag Broadloom
516 Sale, sq. yd. **9.89**
"Talk of the Town" — luxury and easy-care at the same time. In Sienna gold and 9 other colours. 12-foot width.

Floor Coverings, Dept. 272

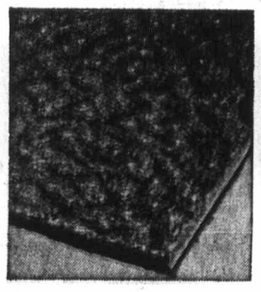

Nylon Carpeting
517 Sale, sq. yd. **5.89**
Install it yourself. Undercushion is built in. Easy care in moss green and 7 other colours. 12-foot width.

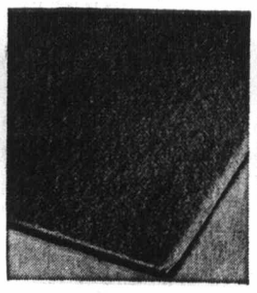

Out/Indoor Carpeting
518 Sale, sq. yd. **6.49**
Hardy "Breezway" goes anywhere, takes little care. In emerald green and 10 other colours. 12-foot width.

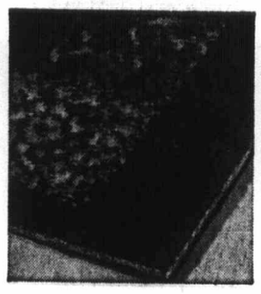

Axminster Rug
519 Sale, each **42.99**
6'9"x9' wool viscose in golds, greens, ruby, blue; fringed. Matching 27" stair carpeting. Lin. yd. **5.89.**

"Oriental" Axminster
520 Sale, each **82.99**
9'x12' wool viscose in modern and Oriental-type patterns. Fringed. Matching 27" stair carpeting. Lin. yd. **5.89.**

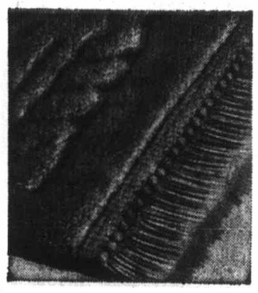

Kodel/Nylon Mats
521 **6.79** to **12.79**
7 machine wash colours 3 sizes. 24x36", 27x48" and 30x54" to use at bedside or in bathroom for bright, furry decorating.

Floor Coverings, Dept. 272

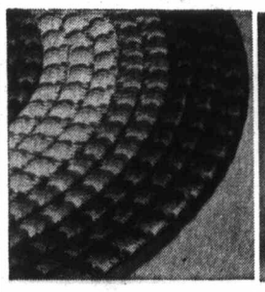

Oval Braided Rugs
522 102"x138" **49.79**
Reversible nylon in 6 colours. Noted for extra long wear. Four other sizes from 22x34" to 68x106". Sale, **2.89** to **26.79.**

Floor Coverings, Dept. 272

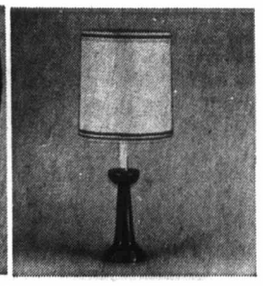

Modern Table Lamps
523 Sale, each **18.99**
Reg. 25.00. Choice of yellow or black "Luna Stone" composition base. Shade of fabric over paper parchment. 33" tall.

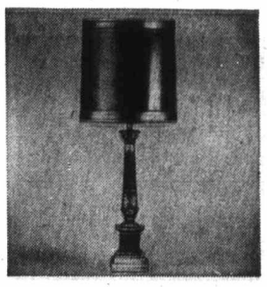

Traditional Lamps
524 Sale, each **21.99**
Reg. 30.00. Lamp column is antique red or antique green "Luna Stone" composition. Paper parchment shade. 37".

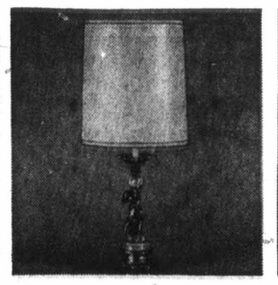

Metal Figurine Lamps
525 Sale, each **25.99**
Reg. 30.00. Goldtone base with crystal inserts. White "candle" and marble subbase. Rayon taffeta shade. 32" high.

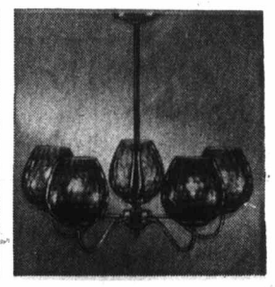

5-Light Fixtures
526 Sale, each **33.99** (bulbs extra)
For dining areas. Antique brass-finish frame, amber glass shades. 23" diameter.
One-light Bracket, each 8.49 (bulbs extra)

Lamps, Dept. 377

'Debonnaire' Units
527 Each piece **59.75**
54", 48" and 39" mattress or base with resilient coil springs and foam quilting.
Queen size 2 pieces, 169.75

39" Continental Beds
528 Sale, each **84.75**
Resilient cushioned comfort of 'Sleep King' with Simfoam quilted to rayon damask cover. Complete. Save now.

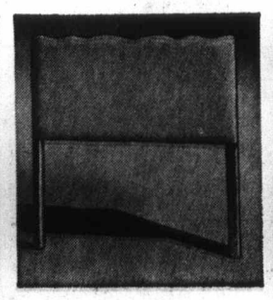

39" Headboards
529 Sale, each **10.75**
Reg. 12.00. With padding of foamed plastic covered in smooth beige or off-white washable vinyl. 39" size.

Continental Beds
530 Complete **169.75**
"Pocket Rest" contour cushioning. Tufted cover. 54", 48" and 39" sizes.
Queen size, 2 pcs. 229.75

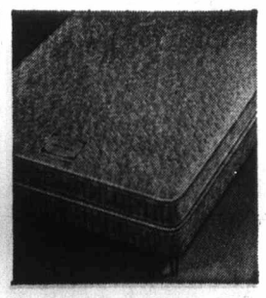

'Princess Royal' Units
531 each piece **69.75**
54", 48" and 39" mattress or base. A Haddon Hall quilt top for firm support and cushioned luxury. **Shop Buy Line and save.**

Furniture, Depts. 270 and 271

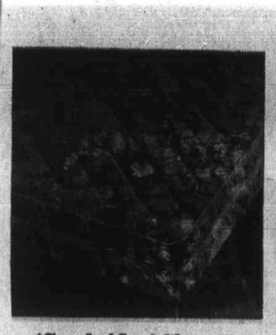

'Cambridge' Sleep Unit
532 Each piece **49.75**
Reg. 59.50. Mattress or base in 54" or 39" size. With foam quilted to cover for added cushioning and sleep ease.

'Sleep
533 Each p
54", 48
base
cushion
the stu

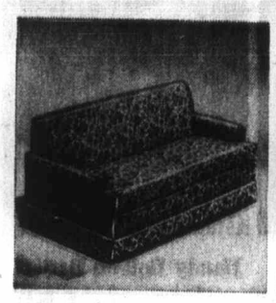

Simmons Hide-a-Beds
539 Sale, each **239.95**
'Rideau' regular size sofa converts to comfortable bed in seconds. Handsome upholstery and luxury cushions.

Mode
540 Sa
Vinyl-c
frame,
Back l
Matchi

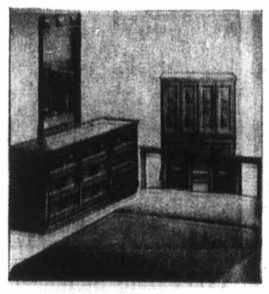

Spanish Bedroom Sets
546 Sale, 3 pcs. **429.00**
Reg. 598.50. Dramatic twilight oak with antique pulls. Triple dresser, mirror, chest, headboard. Night table extra **59.99**

Mode
547 Sa
Sable-w
mar-re
strippin
A brid

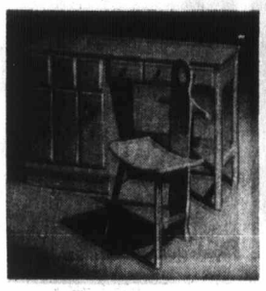

Youth Collection in Bright, G
553 Desk **82.99**
Styled to please teens and younger, with hard-to-dull bright finish. Handy matching desk chair extra **17.99**

554
Doubl
Fits
with d
dresse

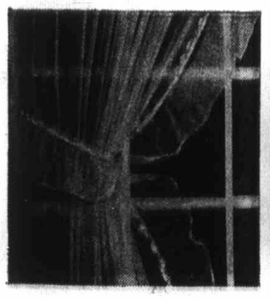

Criss-Cross Ruffles
560 135x81" **21.99**
Reg. 7.75 to 27.50. White sheer Fortrel, Permaline finish. In 5 sizes, all 81" length.
Sale, pair **6.19** to **21.99**

Shee
561
4.
Reg.
in 87"
els, P
63" le

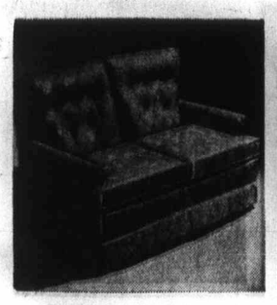

Kroehler Loveseats
568 Sale, each **169.99**
Same construction as sofa in same lovely material and colours. A perfect living room accessory piece.

Kroe
569 Sale,
Coil s
edge
Sculpt
cherry

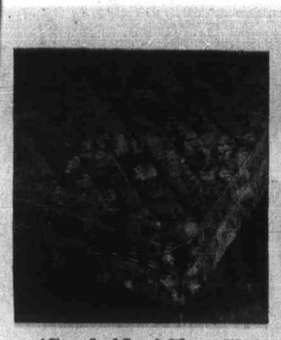

'Cambridge' Sleep Unit
532 Each piece **49.75**
Reg. 59.50. Mattress or base in 54" or 39" size. With foam quilted to cover for added cushioning and sleep ease.

'Sleepway Quilt' Units
533 Each piece **41.99**
54", 48" or 39" size mattress or base Coil spring construction cushioned with felt quilted to the sturdy cover.

39" Bed Ensembles
534 Sale, complete **73.99**
Continental style with coil mattress and base for good support. Headboard covered in off-white vinyl for decorator accent.

36" Continental Beds
535 Sale, complete **54.99**
'Restrite' quilt-top on coil spring mattress. Base provides proper support. Six legs are included at sale price.

Colonial Bunk Beds
536 Sale, set **159.00**
Two single-size beds in maple finish. With mattresses, posture boards, steel rails, combined guard rail/ladder.

Aluminum Roll-a-ways
537 26" size **39.99**
30" size **54.99**
Beds have synthetic foam mattresses. Fold for travel and storage. Sturdy and light.

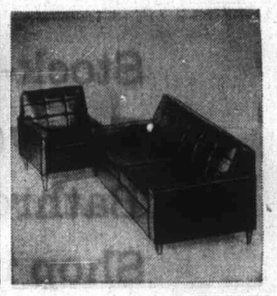

Black Vinyl Bed-Sofa
538 Sale, each **219.75**
Sofa has Luxi-Foam seat cushions. Becomes double bed with spring-filled mattress. Deeply comfortable chair. **80.00**

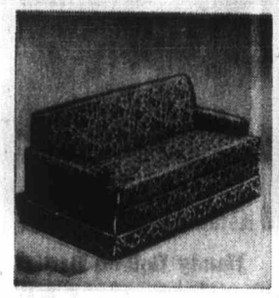

Simmons Hide-a-Beds
539 Sale, each **239.95**
'Rideau' regular size sofa converts to comfortable bed in seconds. Handsome upholstery and luxury cushions.

Modern Davenports
540 Sale, each **116.00**
Vinyl-coverel with hardwood frame, padded coil spring base. Back lowers to form sleeping Matching chair **97.00**

Colonial Davenports
541 Sale, each **139.99**
Back lowers to form sleeping accommodation. Matching armchair **60.00**; matching swivel rocker **69.99**

White Enamelled Crib
542 Sale, each **39.99**
Colonial style with 30x54" posturematic foundation and double drop sides. Plastic teething rails on 4 sides.

'Infant Care' Mattress
543 Sale, each **14.49**
Reg. 17.95. Size 27x52" with coil spring construction padded with felt. Vinyl cover. Sanitized throughout.

Vinyl High Chairs
544 Sale, each **15.99**
Reg. 19.95. Chromium plate with foam padded seat and back in floral printed plastic Swing-over dish tray for convenience.

Contemporary Dining
545 Sale, 6 pces. **399.00**
Burnished walnut with black leatherette chair seats. Buffet, table, 4 chairs.
Hutch is extra at **99.00**

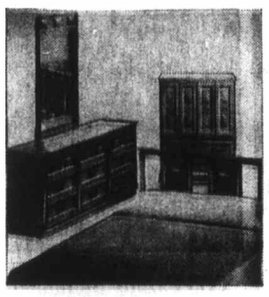

Spanish Bedroom Sets
546 Sale, 3 pcs. **429.00**
Reg. 508.50. Dramatic twilight oak with antique pulls. Triple dresser, mirror, chest, headboard. Night table extra **59.99**

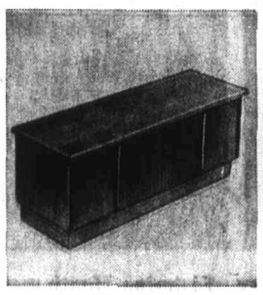

Modern "Cedar" Chest
547 Sale, each **104.99**
Sable-walnut finished chest has mar-resistant finish, dustproof stripping, key. Size 46x16x18¼". A bride's treasure.

Modern Dinette Sets
548 Sale, 7 pcs. **119.99**
Table 36x48" extends to 60". Arborite top. Six high-back chairs, floral Vinyl cover. Extra chairs, each **12.75**

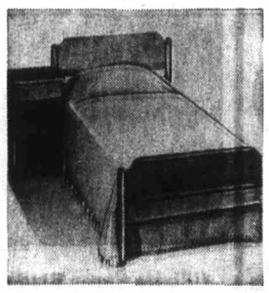

Matching Colonial Style
549 Panel Bed **49.00**
Handsome style in 39" or 54" size for children's or guest rooms.
Night table extra **29.00**

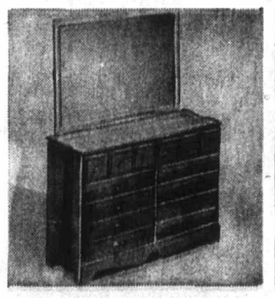

Accessory and Bedroom Furniture Available at Individual Prices Now
550 Double Dresser **94.99**
Has plenty of storage space. sturday for a teen's room or as hall storage unit.
Matching mirror extra **24.99**

551 Desk **69.00**
Handy piece for a student's room or in family den. Extra-comfortable matching chair extra **24.99**

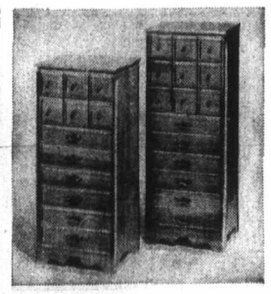

552 Chest **59.00**
Tall style chest with 5 roomy drawers fits in anywhere, even a small family room. 6-drawer size extra **74.99**
Furniture, Dept. 270 and 271

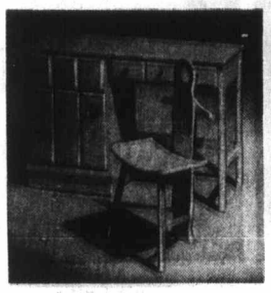

Youth Collection in Bright, Gay Yellow Finish
553 Desk **82.99**
Styled to please teens and younger, with hard-to-dull bright finish. Handy matching desk chair extra **17.99**

554 Double Dresser **107.99**
Fits in anywhere. Bookshelf with door and shelves to sit on dresser extra **74.99**
Furniture, Dept. 270

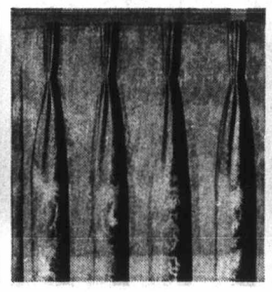

Lined Damask Drapes
555 156"x84" pair **68.99**
Oyster, beige, green or gold rayon acetate. With hooks. Insulated sateen lining. 50"x84" **22.99**; 100"x84" **45.99**

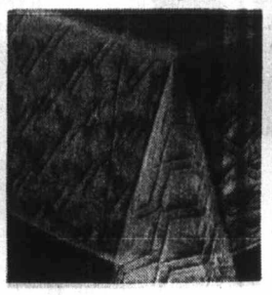

Matching Bedspreads
556 Double Size **39.99**
Quilted throw-style with Fortrel filling. Same colours as previous item. Single, queen and king sizes **39.99** to **59.99**

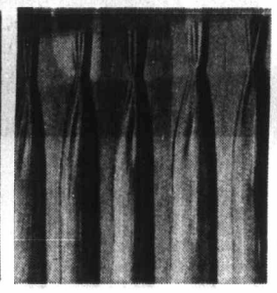

Ombre Stripe Drapes
557 148"x84" pair **53.99**
Unlined washable acrylic in blue, gold, melon, red ombre stripes; with hooks. 4', 8' and 12' by 84". **17.99** to **53.99**

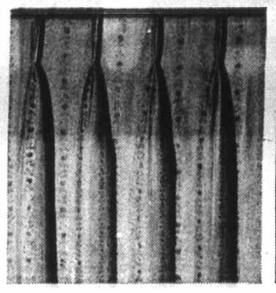

Fiberglas Shorties
558 50"x54" pair **9.49**
Lilac, pink, turquoise, gold on white florals; with hooks. 50"x54", 75"x54", 100"x54" pairs. **9.49** to **18.99**

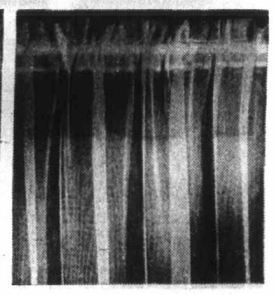

20% Off Sheer Panels
559 63" length **3.79**
Reg. 4.25 to 5.25. White Fortrel with red-pocket tops, 5" hems. 45", 54", 63" and 81" lengths in the single panel group. Each **3.39** to **4.19**

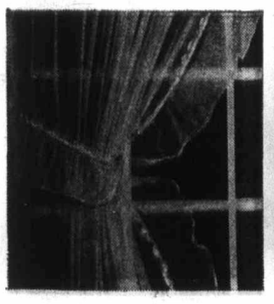

Criss-Cross Ruffles
560 135x81" **21.99**
Reg. 7.75 to 27.50. White sheer Fortrel, Permaline finish. In 5 sizes, all 81" length.
Sale, pair **6.19** to **21.99**

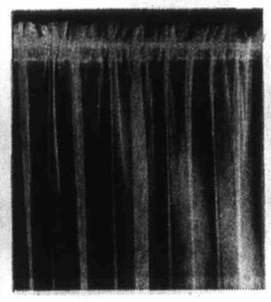

Sheer Fortrel Curtains
561 **4.79 to 6.19**
Reg. 6.00 to 7.75. Four lengths in 87" width in sheer white panels, Permaline finish.
63" length panels, each **5.39**

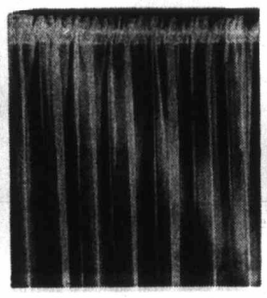

132" Seamless Panels
562 63" length **7.79**
Reg. 9.25 to 10.75. Sheer Fortrel, rod pocket tops, 5" hems. 45", 54", 63" and 81" lengths. Each **7.39** to **8.59**

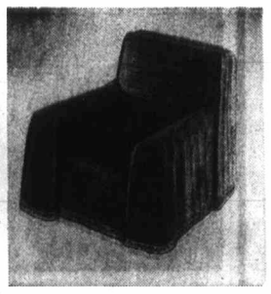

Furniture Throws
563 120"x70" **15.89**
Reg. 11.50 to 24.50. Laminated foam back cotton. Pin striped brown, gold, green and melon. 4 sizes, each **9.19** to **19.59**

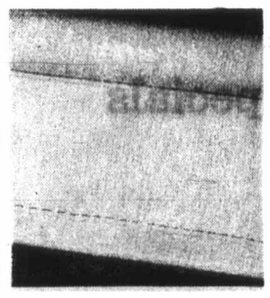

Vinyl Coated Shades
564 37"x70" **5.89**
Reg. 7.45 to 42.00. Haddon Hall, washable, plain hems. White or cream. 70" length in 37", 48", 54", 77" width.
Each **5.89** to **35.59**

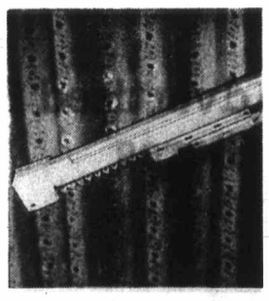

Steel Traverse Rods
565 84"/56" **9.95**
White enamelled. With cord, pulley, glides. Extendable sizes: 29"/48", 48"/84", 84"/156", 156"/220".
Each **4.39** to **11.19**
Draperies, Dept. 267

Hi-Back Swivel Rocker
567 Sale, each **119.99**
Traditional style with plump back and seat cushions. Crushed velvet in moss, red, bluemist and gold colours.
Furniture, Dept. 270

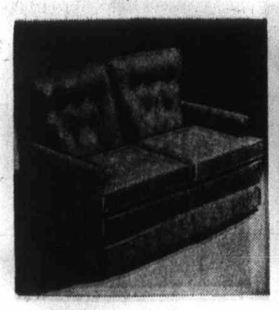

Kroehler Loveseats
568 Sale, each **169.99**
Same construction as sofa in same lovely material and colours. A perfect living room accessory piece.

Kroehler Sofa Suite
569 Sale, 2 pieces **339.95**
Coil spring seat, soft spring edge, reversible cushions. Sculptured velvet in olive, cherry, marine. Matching chair.
Furniture, Dept. 270

Patio Furniture for Summer Living Matched in Bright, Sunny Turquoise
570 Umbrella **59.99**
7½-ft. crank type. Fits on 42" white table extra **19.99**; Protective Vinyl cover in San-Juan pattern extra **6.99**

571 Chaise **19.99**
Turquoise webbed folding, 5-position type. With floral patterned pad for comfort.

572 Chair **10.99**
Folding webbed aluminum chair in turquoise, plastic arms. With floral-patterned chair pads.

Folding Floral Lounge
573 Sale, each **24.99**
5-position adjustable for maximum comfort. With aluminum frame, floral pad in San Juan.

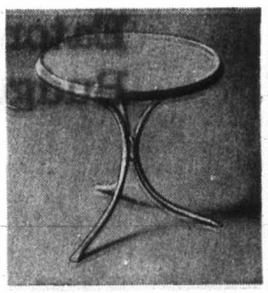

Round Patio Tables
574 Sale, each **6.49**
22" diameter steel cocktail table in white finish. Sturdy, will stand up to all weathers.
Furniture, Dept. 270

Stock-up Savings on
Everyday Family
Bathroom Cabinet Needs
Shop in Person
at Week-Long Sale

EATON'S TRANS CANADA SALE

Over 650 Sale Buys
PLUS
Featured Bonus Buys
PLUS
Non-Advertised Specials
in All Stores

Take Advantage
of the Savings with
No Down Payment
on your
Eaton's
Budget-Charge

THERE'S MORE FOR YOU DOWNTOWN

Exceptionally low sale prices on Health and Beauty Aids.

PERSONAL SHOPPING ONLY

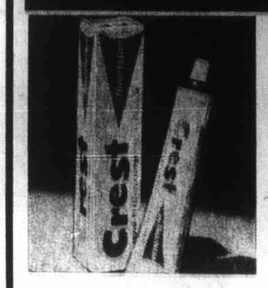

Crest! A Great Buy

575 Sale, 2 for **1.48**

Family size and choice of regular and mint flavours. Regular brushing with Crest to help prevent tooth decay.

Scope Mouthwash

576 Sale, 17-oz. **99c**

Cleans and refreshes. Make a habit of using Scope every time you brush your teeth. Long-lasting, clean taste.

Dandruff Remover

577 Sale, each **1.29**

"Head and Shoulders" to use as regular shampoo. Helps rid hair of dandruff and "flaking". Jar, bottle.

Handy Roll-on Ban

578 Sale, 2 for **1.59**

Super-dry formula deodorant and anti-perspirant. Gives reliable day-long underarm protection. 1.5-oz. size.

Gillette Super Blades

579 Sale, 2 for **1.59**

Stainless quality in handy 10-blade dispenser. Designed to give good clean close shaves everytime.

13-oz. Adorn Hairspray

580 Sale, each **1.63**

Holds softly, gently. Not harsh or drying. In regular, or firm hold hair spray.

Listerine Mouthwash

581 Sale, 2 for **1.59**

Refreshing as a mouthwash, effective as a gargle. In convenient, 12-oz. unbreakable bottle for family use.

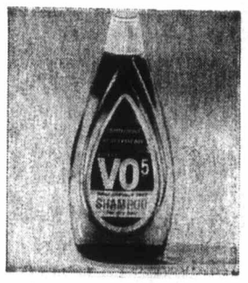

VO5 Family Shampoo

582 Sale, 2 for **1.59**

For dry, or normal hair. Leaves hair clean and easy to manage. In unbreakable plastic 15-oz. bottle.

For Feminine Hygiene

583 Sale, 3-oz. **1.19**

Your 'other' deordorant spray. No fuss or muss. So important to use, it's good to keep a supply on hand always.

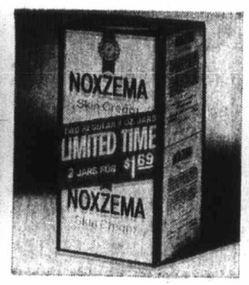

Noxema Skin Cream

584 Sale, 2 for **1.19**

Soothing and medicated. Helps promote healing of chapped, rough and all kinds of problem skin. Non greasy. In 4-oz. jar.

King Size Brylcreem

585 Sale, 2 for **1.47**

Use regularly for grooming hair and giving it "body." Non greasing but protects from over-dryness.

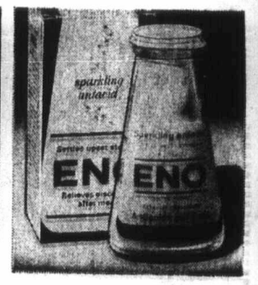

Eno's Fruit Salts

586 Sale, 7-oz. **83c**

Helps to give relief from stomach upsets, over-eating. Pleasant tasting and effervescent. Fast-acting.

6-oz. Arrid Extra Dry

587 Sale, 2 for **1.59**

It has a powerful anti-perspirant ingredient in its formula that works effectively for all-day protection.

Helene Curtis Spray

588 With Bonus **99c**

Helene Curtis firm hold hair spray. 6-oz. size. Plus! Pair of black or brown eyelashes included as bonus extra.

100's Anacin Tablets

589 Sale, 2 for **1.48**

Helps lift "pressure" of headaches, arthritic and rheumatic aches and pains. Buy in quantity now at savings.

Resdan Hair Treatment

590 Sale, 6-oz. **89c**

Formula treats dandruff, gives body and conditions your hair. An effective 3-way hair grooming aid.

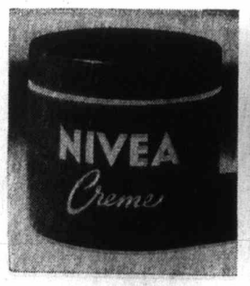

Nivea Skin Cream

591 Sale, 4-oz. **87c**

Gentle enough even for babies. All-purpose formula can be used as a cleanser, under makeup, as overnight cream.

Giant Size Colgate

592 Sale, 2 tubes **89c**

3-oz. size toothpaste with MFP to help guard your teeth against decay. A family favourite. Flavoured.

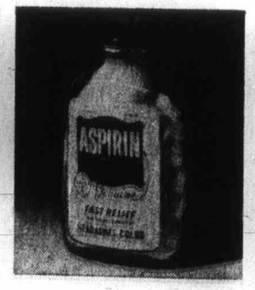

100's Bayer Aspirin

593 Sale, 2 for **98c**

Quick and easy to help relieve pain in all kinds of minor ailments. Good time to stock up for the family cabinet.

Lysol Room Spray

594 Sale, 14-oz. **1.29**

Refreshing and clean smelling disinfectant and deodorant. Gets rid of smoke and stale cooking odours.

Remember All Items on This Page are Personal Shopping Only

Toiletries, Dept. 216

The Islander

Daily Colonist Magazine

SUNDAY, APRIL 25, 1971

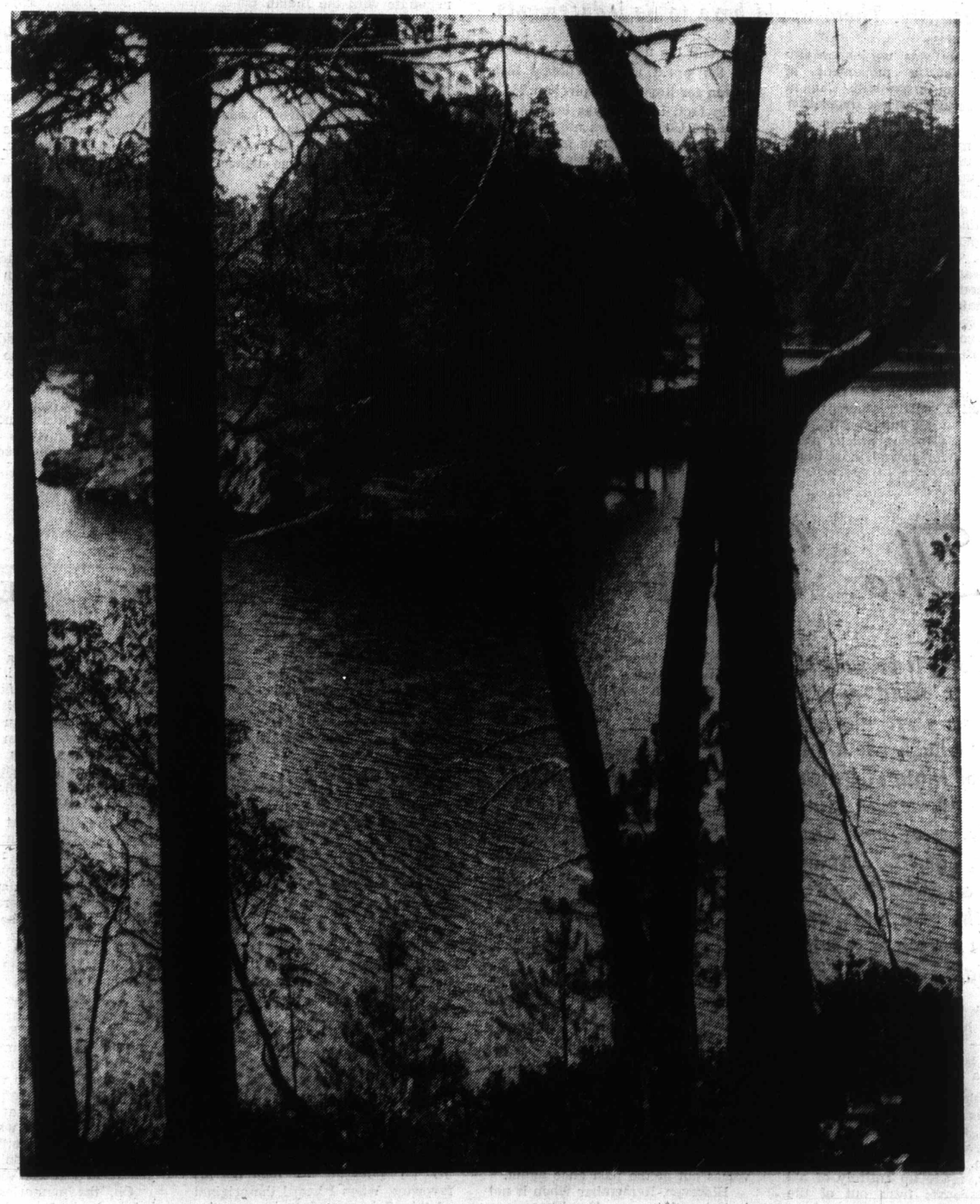

MATHESON LAKE PROVINCIAL PARK . . . an unspoiled oasis.

See Story on Page 16.**–Photo by T. W. Paterson.**

United British Nation Stood to the North

IAN SCOTT'S
CENTENNIAL FLASHBACK
* * * * * *
YEAR OF UNION

In May, the eager colonists of British Columbia were thinking excitedly of the surge of expansion which would come with confederation with Canada—just as surely as the sunrise. The great day was less than three months away . . . and the time had come to think seriously about assuring the new province of an adequate population, for wise men did not believe that the mere fact of union would bring settlers swarming to the country. There would have to be inducements.

True, there was no longer any real fear of a movement of secession; and union with Canada would discourage ideas of annexation

* * *

"It is not long since American politicans talked tall and glib about gobbling up the whole of British North America," The Daily British Colonist commented. "Now, however, we find the more thoughtful of them significantly silent on the subject . . . We find an American contemporary saying, 'We scarcely know whether any party in the United States would be willing to take the responsibility of annexing Canada, even if annexation could be consummated at once.' "

David W. Higgins, the fiery editor of The Daily British Colonist, perhaps felt a greater security with the prospect of becoming part of the Dominion of Canada, which, after all, could rely for protection on what was still the most formidable power in the world with a chubby little queen for imperial inspiration.

In fact, Higgins was bold to say that the United States might look to the southward, even as far as Cape Horn for expansion, but never to the north. There was a united British nation in that direction, he reminded anyone who read.

There was, nevertheless, the problem of population because politics, like nature, abhors a vacuum.

Readers of The Daily British Colonist were informed in a despatch from Ottawa: "The Governor General today prorogued the fourth session of the first Parliament of the Dominion of Canada . . . In relation to Manitoba the Governor General cited as singularly marking the completion of the union (Manitoba had just joined the Confederation) the extension of the criminal, militia and other statutes thereto."

But more important in the eyes of British Columbia observers was the policy of a "a free home" for everyone, without distinction, who desired to settle on Manitoba's prairie.

"During the recess the Governor General says he will take steps to negotiate with the Indian tribes (of Manitoba and the Northwest Territory) in order to arrange their title of the lands."

The sardonic observer might have smiles at an arrangement which took away vast areas with one hand and promised free homes for settlers upon it, while the other signed a treaty insuring the disinherited of some space to make their homes.

In any event this land settlement policy appealed to The Daily British Colonist. And Higgins had some observations and advice deriving from them:

"According to the super-excellent terms obtained by His Excellency Governor Musgrave and, it is only fair to say, so generously conceded by the Sir John A. Macdonald administration, the public lands — except so much thereof as shall be set apart for railway purposes (a grant of 20 miles on either side of the right-of-way) and for Indian reserves—will belong to the colony, will be under the sole control of the provincial government . . . Under these circumstances the enactment of a liberal land law, the construction of a thoroughly enlightened land policy will be among the first and most important duties of the local government."

The principle of free land grants to actual settlers must find a place in the provincial land system, Higgins wrote. Hiterto Downing Street, the colonial office, or some other London authority, had "interposed," he wrote.

But with confederation no voice beyond British Columbia's own borders would have the power or right of interference.

Higgins recalled that in Ontario anyone of 21 was entitled to a land grant of 200 acres, and anyone of 18 to 100 acres, irrespective of sex. A large family would be in a position of acquiring some pretty substantial acreage on these terms. The only conditions were that 15 acres a year be cleared on any piece of property and that an habitable house be erected. A six-month residence requirement was added. But in five years, providing the conditions had been met (and they were by no means strictly enforced) the settler was entitled to a Crown deed.

It was this generous and far-

Continued on Page 13

The Magic Hour

By MARGUERITE WEST

Wouldn't it be wonderful if we could push a button on some machine and turn back the time? Well, for those of us who are over 40, we can. Sure, it's only for an hour once a week, but I can assure you it's an experience well worth the effort of pushing that button or turning that dial.

I think it's safe to say that everyone has one of these "machines" — called a radio — and that's all you need to turn the time back for a little while every week.

Although the official name of the program is Remember When, we, at our house, call it the Magic Hour. It happens every Sunday between 5:05 and 6 p.m. on radio CJVI, Victoria. The show, made up entirely of old radio broadcasts from out of the past, covers everything from comedy to heavy drama. Ronald Thomas Robinson, better known as Ron Robinson, genial program manager of CJVI, is your host for this magic hour.

The Remember When show made its debut on CKWX in Vancouver in January, 1967, and continued on there until April, 1969. In the meantime, Ron moved to CJVI in May, 1968, and started the show here in September of that year, where it continues through to the present time.

The originator of Remember When, now in his late 30s, has been in the broadcasting field for the past 20 years. Six years ago he started collecting old radio shows and he is now in continual contact with eight major collectors throughout North America, with whom he trades similar material.

We're fortunate here in Canada in being able to use many of these shows on the air without complications. In the United States, copyright laws and residual rights virtually preclude rebroadcasts of "old radio" broadcasts on any regular basis. So — consider ourselves lucky that we get the chance to hear some of the voices out of the past once again.

However, Remember When is not just for the over-40s. There are many listeners in their 20s and 30s; even teens and sub-teens who think the old Shadow and Inner Sanctum-type shows are "the most." It's also wonderful entertainment for the blind listeners. We, who are fortunate enough to have our sight and can watch television, can't realize what it means to a sightless person to be able to hear a good mystery or other drama on radio.

Once tuned into this program, to me, it is like a trip into the past. I relive the time the program was actually being broadcast! In some instances, I can recall quite clearly what I was doing when the original broadcast was taking place. For example, on Dec. 7, 1941, as I was preparing to leave the house for morning service at The Church Of Our Lord, I heard the news broadcast of the attack on Pearl Harbor by the Japanese. When I heard Ron's rebroadcast of this same event recently, I shed 30 years of time — instantly.

All of a sudden I was a young housewife living on Ontario Street in Victoria. My little girl was nine years old and was attending South Park school. I couldn't help but think that in those days we didn't have to worry whether our children were taking drugs or not.

More recently, I heard It Pays To Be Ignorant — one of my favorites. When I heard the original of this, I happened to be papering the living room. I laughed so hard that I knocked the paste bucket over and some of the paste oozed out on the floor. What a mess!

When I hear a genuine Glen Miller recording, it's so easy to remember the moonlight excursions we took around the islands in the old Princess ships, often dancing to the same recording I am hearing now in 1971. I never hear Baby Face or When You're Smiling, but I don't think of the Walkathon we had here in the early 30s.

At the time that most of these shows were originally broadcast, they answered the need for entertainment for the masses of unemployed during the depression years, and boosted our morale through the anxious years of the Second World War. Upon hearing the comedy of Amos and Andy, Allen's Alley, Fibber McGee and Molly, Baby Snooks and It Pays To Be Ignorant, I remember how these shows helped to cheer us up in spite of the mess the world was in. Radio was 90 per cent of our entertainment then.

Ron often mentions the particular date on which these shows were first broadcast and I reflect on what I was involved in at that time. I might say: "That was the year we sold the Hupmobile," or remark to my husband: "Wasn't that the year you started at the VMD?"

Oh, the memories this program brings back But when it suddenly comes to a close at 6 p.m., I am catapulted back to 1971, the trip into the past another pleasant memory — thanks to Ron Robinson.

The

By D

***Their grand pian
Lake with the rest o
and their father h
through Queen's Ba
Then with a ho
ropes, the precious
home were ensconc
family's wilderness***

So it was that Lord
Aylmer, Eighth Baron of
Ireland, Lady Aylmer, and t
children landed in a settlem
or 80 souls to take up a
different as night from day,
former city life in Ottawa.

The death recently of the
son, Rt. Hon. Sir John F
Whitworth Lord Aylmer
Baron of Belrath, Irel
Vancouver, B.C., in his 91
recalls this pioneer tale
Kootenays in southeastern
Columbia.

What made this family
the Kootenay wilderness in
land where there were no r
only a sternwheeler twice a
bring supplies and mail?

Lord Matthew Aylmer h
bout with bronchitis, aggra
asthma, and his doctor
unless he could live
mountain air, he could not
long he would last. So, sigh
the family purchased 10
land on Kootenay Lake, "a
poke," their son Hon. Basil
calls it, and out they came.

"It was very hard
mother," their youngest s
Aylmer, agrees, "but I ne
heard either of them compl
hardships they endured
years.

His mother, daughter of
John Young, chairman
Montreal harbor board,
talented pianist, who p
before royalty, spoke fluen
and German, and had been
by the best of masters. It
piano that sat on the be
spring, and fortunately it
weather so no harm came
their household goods.

Lord and Lady Aylm
across the lake at the Ou
at Procter, until their h
been built, but the boys,
eldest, Kenneth and Basil,
and camped out. Basil
youngest at 22. The boys
to camping and in no tim
they had cleaned up the
They had a man blow
stumps, but decided th
finish the job with a horse.

"Then there was nothi
but go fishing," Mr.
laughed.

We put in potatoes, bu
marbles and the horticul
vised us to sow red top clo
humus in the soil that
burned over by a fire. Fro
they got wonderful potatoe
for the soil was good.
planted an orchard of fruit

The young men were
happy, for there was little
to do and life was so diffe
that in Ottawa. It was a t
to return, but they felt t
not leave their parents
ended up with Jack doing

The AYLMERS . . . closing of an era

By DORIS BRADSHAW

Their grand piano sat on the beach beside Kootenay Lake with the rest of the furniture as three young men and their father hacked a trail up a steep hillside through Queen's Bay woods.

Then with a horse and strong arms straining at ropes, the precious pieces from a gracious Ottawa home were ensconced in a newly-built barn until the family's wilderness home was finished.

So it was that Lord Matthew Aylmer, Eighth Baron of Belrath, Ireland, Lady Aylmer, and their five children landed in a settlement of 70 or 80 souls to take up a life as different as night from day, to their former city life in Ottawa.

The death recently of their eldest son, Rt. Hon. Sir John Frederick Whitworth Lord Aylmer, Ninth Baron of Belrath, Ireland, at Vancouver, B.C., in his 91st year, recalls this pioneer tale of the Kootenays in southeastern British Columbia.

What made this family come to the Kootenay wilderness in 1909, to land where there were no roads and only a sternwheeler twice a week to bring supplies and mail?

Lord Matthew Aylmer had had a bout with bronchitis, aggravated by asthma, and his doctor had said unless he could live in clear mountain air, he could not say how long he would last. So, sight unseen, the family purchased 10 acres of land on Kootenay Lake, "a pig in a poke," their son Hon. Basil Aylmer, calls it, and out they came.

"It was very hard on my mother," their youngest son, Basil Aylmer, agrees, "but I never once heard either of them complain of the hardships they endured over the years.

His mother, daughter of the Hon. John Young, chairman of the Montreal harbor board, was a talented pianist, who performed before royalty, spoke fluent French and German, and had been educated by the best of masters. It was her piano that sat on the beach that spring, and fortunately it was fine weather so no harm came to any of their household goods.

Lord and Lady Aylmer lived across the lake at the Outlet Hotel at Procter, until their home had been built, but the boys, Jack, the eldest, Kenneth and Basil, got tents and camped out. Basil was the youngest at 22. The boys were used to camping and in no time at all they had cleaned up the 10 acres. They had a man blow up the stumps, but decided they could finish the job with a horse.

"Then there was nothing to do but go fishing," Mr. Aylmer laughed.

We put in potatoes, but only got marbles and the horticulturist advised us to sow red top clover to put humus in the soil that had been burned over by a fire. From then on they got wonderful potatoes, he said, for the soil was good. They also planted an orchard of fruit trees.

The young men were not too happy, for there was little for them to do and life was so different from that in Ottawa. It was a temptation to return, but they felt they could not leave their parents alone. It ended up with Jack doing surveying work and finally making his home in Vancouver. He, it was who succeeded to the Barony.

Kenneth stayed on with his parents on the farm and was for many years postmaster at Queen's Bay.

Basil spent some time in Vancouver, Victoria and Edmonton. He worked for the government, building wharfs and at Victoria was inspector of the Esquimalt drydock. He even wandered up into the Peace River and "staked a couple of sections," but finally let them go, part of the reason being the "E.D. and B.C." Railway.

People in the Peace River had their own name for this undependable line, "the Ever Dangerous and Badly Constructed."

It was nothing for all the passengers to have to get off this temperamental transport to cut brush to put under the rails so the train would not sink into the muskeg. When the train arrived at its destination, a great cheer went up from the people gathered at the station, for the train never arrived on time and was often days late.

With such transportation it was no use growing wheat because it couldn't be shipped and farmers were getting only 10 cents a bushel for it anyway

Not too long ago Mr. Aylmer learned oil had been struck in that area — it would have been a long wait, though to get anything out of his two sections, he observed.

Meanwhile, on the Queen's Bay farm his father and mother continued to live quietly among the spectacularly scenic mountains and grew to love their home there. Lord Aylmer had a pension and the land and the lake gave them almost all they needed in the way of game and fish.

"We could hear the big fish jumping from our home," Mr. Aylmer said. "Many of them were 20 pounds and made quite a splash."

Lord Matthew Aylmer organized the first Nelson, B.C. contingent taken overseas by Major Percy Rigby in the First World War.

His son Basil, while overseas married a nurse, Miss Bessie Irving Arrc, in 1916, at Folkshire, Eng., She had won the Royal Red Cross during the war, for nursing spinal meningitis cases, a highly contagious disease.

The couple had one son, Matthew, who would have succeeded to the baronetcy. He was killed during the Second World War. None of the other sons had a male heir, so the titled Aylmer line will become extinct with this generation.

"It is too bad," Hon. Basil Aylmer notes sadly, "for the barony goes back to 1662."

The title has sat with both pride and slight embarrassment on the heads of the Aylmers, pride in the noble breed of men who were their

The first Lord Aylmer.

MATTHEW AYLMER
His untimely death overseas in the Second World War signalled the coming end to the Barony, since he was the only son born to this generation of Aylmers. Pete. Matthew Aylmer was the son of Hon. Basil Aylmer who would become the next Lord Aylmer, should his brother Kenneth waive the title as he has indicated.

forefathers, embarrassment, because they felt, living quietly here in the Kootenays, they are "just ordinary people," and neither wish nor expect special treatment.

Lord and Lady Aylmer also had two daughters, the late Hon. Mrs. R. A. Scott-Lauder and the late Hon. Perry Leake.

The old family home has been sold. Hon. Kenneth Athalmer Aylmer, whose late wife, a nurse at the Mayo Clinic, who nursed the late Dr. Charles Mayo, during his final illness, and Hon. Basil Udolphus Aylmer, are retired at Queen's Bay. The latter was remarried a few years after the death of his first wife, to the former Mrs. Fred Riseborough, mother of the noted muralist, Douglas Riseborough and Dennis Riseborough of Toronto.

The late Lord Aylmer and Lady Gertrude Aylmer had lived in retirement at Vancouver. Lord Aylmer had one of the highest hereditary titles in Canada, it is not to be confused with political titles which are not handed down from generation to generation.

Precious to Hon. Basil Aylmer is the personally autographed picture of Queen Victoria, hanging in their living room. It is dated June 22, 1897, and was presented to Lord Matthew Aylmer, father of the present family and sent to him as a souvenir of the Diamond Jubilee for being in command of the Colonial troops at the Jubilee.

It should be mentioned here that Mount Aylmer at Banff, Alberta and the town of Athalmer in East Kootenay as well as two towns in Ontario and Quebec were all named for the family. The uncle of the present family, Hon. F. W. Aylmer, a civil engineer, was engineer for both the Canadian Pacific Railway and the Dominion government. He was on many engineering projects throughout B.C. and it was he who put the Kicking Horse Pass through under Rogers, for whom the famed Rogers Pass is named.

Athelmer or Athalmer, meaning "most bold," is from the ancient Saxon and gradually came to the spelling of Aylmer.

We have pioneered with the first family of Aylmers at Queen's Bay, one of whose forebears was governor-general of Canada. Now it would be interesting to trace the barony from the beginning as found in Debrett's Peerage, Baronetage, Knightage and Companionage.

Matthew Aylmer, second son of Sir Christopher Aylmer, 1st Bt. (cr 1662); was MP for Portsmouth 1695 to 1698, and for Dover 1698-1718; governor of Deal Castle 1710, Commander in Chief of the Fleet 1709, Master of Greenwich Hospital, and Rear-Admiral of Great Britain, became Lord Aylmer, Baron of Belrath (peerage of Ireland) in 1718.

There followed three Henrys to the barony. Matthew G.C.B. became 5th Baron in 1785, a general in the army and Col. 18th Foot. He assumed by Royal licence the additional surname of Whitworth and was governor-general of Canada from 1830 to 1835.

Frederick William KCB was 6th Baron, Udolphus, 7th, Matthew 8th and John Frederick Witworth, 9th.

It was during his tenure as governor-general that Lord Matthew Aylmer had the monument to Wolfe erected in 1832 in Quebec and at the same time placed a tribute to Montcalm in the Ursuline Chapel at Quebec. Separatists were blamed when Wolfe's monument was smashed in 1963.

Through the encyclopedia we find the first recorded name of Aylmer occurs in the reign of Alfred the Great (849-899) King of England, 5th son of King Aethelwulf.

Also mentioned is John Aylmer, Bishop of London (1521-1584), a relative of the present family. He was born at Aylmer Hall, Tivitshall, St. Mary, Norfolk. He was chaplain to the Duke of Suffolk and tutor to his daughter, Lady Jane Grey.

Another Aylmer was an officer under Lord Nelson and is in one of the paintings of Nelson's death scene.

Two books have been written about the Aylmers, one was in possession of the late Lord Aylmer and was called The Fighting Aylmers.

It is also noted that in one of the early reigns the king appointed an Aylmer to go to bring to him a girl of reputed great beauty, whom he hoped to marry. The Aylmer officer fell in love with her and married her himself. It cost him his head.

Returning to the more recent

Continued on Page 15

Sweeneys Rolled Out Barrels In Victoria for 60 Years

By ARCHIE H. WILLS

Ever since the titillating song Roll Out the Barrel, which promised "a barrel of fun", the container shaped from staves, hoops and heads, has enjoyed a more respectable position in our daily life. No longer is the barrel manufactured for the exclusive use of the brewer and his beer and the butcher his corned beef. Now, into its pot-belly, is stored fine wines and liquors, small fruits, powdered milk and powdered eggs, olives and fish.

For more than 60 years Victoria was the centre of the barrel industry which supplied the needs of the Pacific Northwest and, eventually, shipped to cities farther afield. In fact, the saying, "Tell it to Sweeney" originated here, and Sweeney and barrels became synonomous. One day a shipper, with the problem of finding a suitable container in which to pack his product, approached a friend and asked him for advice. The response was, "Tell it to Sweeney."

Sweeney was a Newfoundlander who answered to the name of Mike. He proudly exhibited a fancy hand-written indenture certifying to a seven-year apprenticeship in Dolley's Cooperage in Carbonear which qualified him to work as a full-fledged hand cooper.

Mike married in Newfoundland and after his first son, Bill (W. H. P.) was born, he decided to head for Boston, but after a short time there he went to London, Ont., where he worked as a cooper for $2.50 a day and won the title of champion barrel-maker. In 1886 another son arrived and was christened Leo. He was to become the key in the development of the barrel industry on this coast.

Mike didn't like the eastern winters and, when British Columbia was featured on the completion of the Canadian Pacific Railway, he decided to see what the place was like. He settled for a few months in New Westminster, but in 1889 Victoria was the centre of not only the political life of this province but also of the business and industrial companies. Once again he packed up his family, his tools and his scant possessions and came here. His first job was to work for the City, excavating the large hole in Beacon Hill Park which, when flooded, was named Goodacre Lake, after a Government Street butcher who was an alderman.

Mike bought a place at 142 Fort Street and started making barrels in the woodshed. In 1894 he moved his family to 162 Johnson Street where there was a large stable, which he converted into a barrel shop. He turned out four barrels a day. When the Klondike Gold Rush began in 1897 there was a big demand for barrels in which to ship whisky to the thirsty miners. Mike needed larger quarters and bought 172 Johnson Street, which had attained a certain degree of importance as it was there that a famous character, Joe North, had been born. Another noted resident of Johnson Street was Capt. Alex McLean, the sealer who was immortalized in Jack London's widely-circulated book The Sea Wolf. Whenever McLean was home from the seal hunt he had a band of hero-worshipping boys who wanted to hear of his latest escapades on the high seas.

As Mike's business expanded, so did his family. Eventually he was to have six sons and one daughter. Mike was not only industrious but was very thrifty and he gathered in every penny in sight, even to having the youngest boys pick up the shavings and sell them in the neighborhood for five cents a bag. When they were strong enough to work on the barrels he worked them 10 hours a day for 10 cents an hour. They worked half a day on Saturdays.

Up until 1906 all work had been done by hand but Mike was beginning to find that shaping staves and heads with a draw knife on a "cooper's horse" was tiring his aging frame and he introduced some machinery. This enabled him to make tierces for the salmon business and tubs for ice cream. That year with his staff of five, he turned out 30 barrels a day.

In 1910 Mike bought two lots and a house at the northwest corner of Quadra and Johnson Streets and two years later, when the real estate boom was boiling, sold them for $50,000. This provided the capital which Mike had wanted to pick up for several years. He immediately incorporated Sweeney Cooperage Ltd., with himself as president and Leo as managing-director.

A site on the new industrial reserve, which had been purchased the year before by the provincial government from the Songhees tribe, was obtained and a modern mill was constructed. Production jumped to 100 barrels a day, then to 200 and, as new kilns and machinery were steadily added, this had reached 600 by 1924, when a disastrous fire destroyed the plant.

Undaunted, the Sweeneys, who had purchased the Vancouver Cooperage in 1921, rebuilt their Victoria plant and by 1938 their production had reached 1,000 barrels a day and their product was being sold in 16 countries in various parts of the world, including United Kingdom, Alaska and the Orient.

One of Mike Sweeney's triumphs was proving that Douglas fir was as suitable for barrels as the long-established oak. In the early days Victoria was supplied with many of its necessities from the United Kingdom and all perishable commodities were shipped out in oak casks. When they built the first drydock at Esquimalt in 1887 several sailing ships brought the large amounts of cement needed in its construction around Cape Horn in oak casks. In view of the fact that this is British Columbia's centennial year of entry into Confederation, it can be noted that building of that drydock was one of the terms which coaxed us into the deal.

Mike Sweeney was constantly confronted with claims that oak should be used in his business, but by using the finest edge-grain fir he convinced his critics that they would no longer have to import oak for

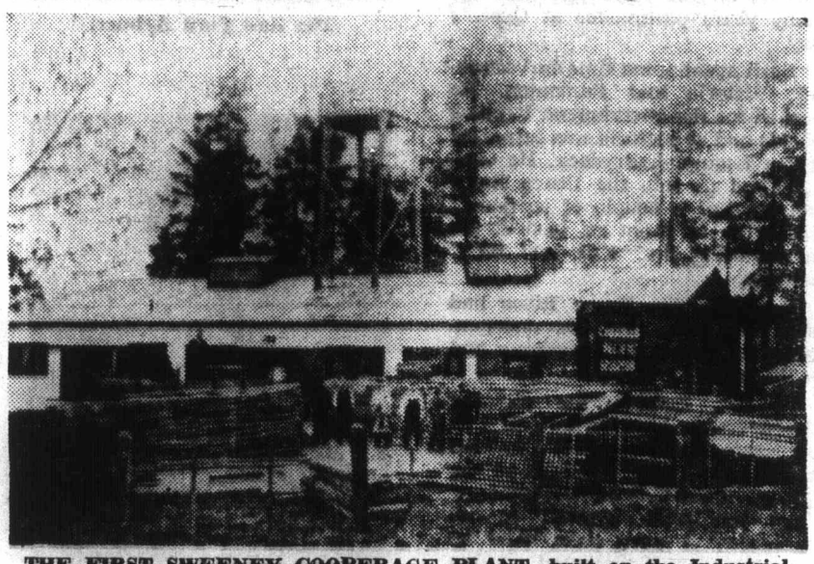

THE FIRST SWEENEY COOPERAGE PLANT, built on the Industrial Reserve in 1912. It was destroyed by fire in 1923.

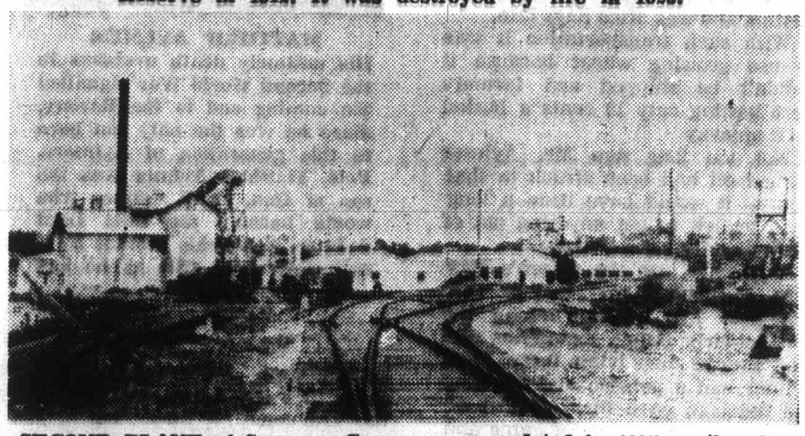

SECOND PLANT of Sweeney Cooperage, completed in 1925 on the site of the first one destroyed by fire two years earlier. It was a familiar landmark until 1948.

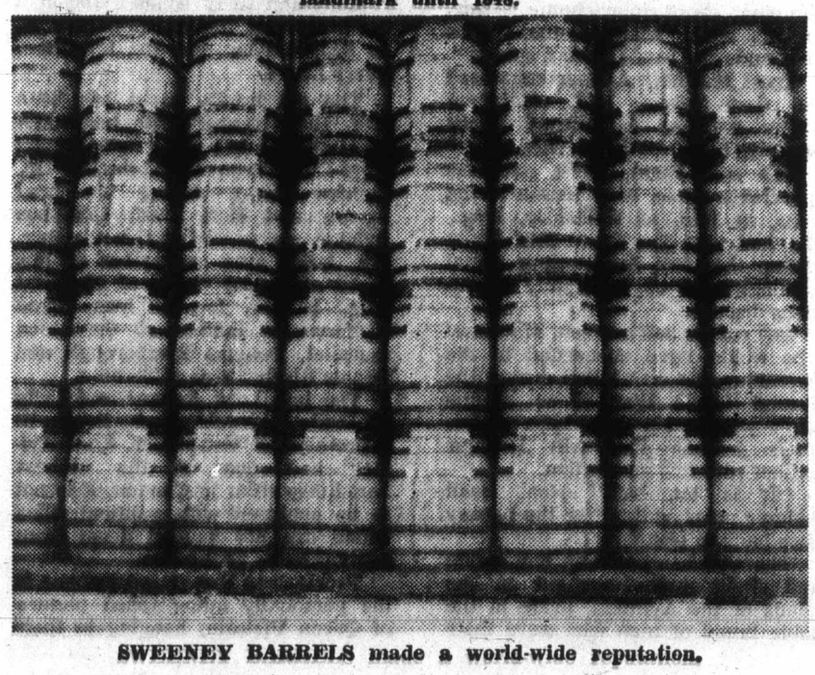

SWEENEY BARRELS made a world-wide reputation.

barrels. This materially r
cost of barrels.

The Sweeneys were
pared for an expansion
plants and Leo was turne
a salesman and orders
Leo, always a loquac
persistent man, whether i
lodges or business, had qu
he told about how barrels
being and he was never
his advocacy.

He contended that the
in 525 BC got the idea of
pieces of wood and bin
with hoops of reeds
stretching animal skin o
They became known as dr
tom or bongo. Nero, when
his orchestra in Rome so
play his fiddle, arranged
for a man with a drum.

The Romans then
tainers of wood and hoop
to store their wine and ot
and the barrel was prop
The man who made the
what the Romans called
was known as a "cuparius

When William the
invaded England he used
some of his supplies
workmen were known as
which later became "coop

The story is told that
Richard (Couer de Lion
from the Crusades in 118
a large barrel, filled
awaiting him.

In their effective pu
Sweeneys even claimed th
or, casks, were partly
for Drake's victory over
Armada in 1588. All Dra
carried their fish, meats
provisions in tight casks
well-seasoned oak staves
The Spanish leader, Medi
was constantly plagued
food, which he claimed
made by dishonest coop
green wood, which leaked

Faulty barrels ruined
efforts in Victoria by th
Bay Co. to ship pickled
San Francisco and the
Islands. There was no
cooper here and, after
had taken around 15,0
they were pickled in 200
shipment overseas. The
poorly constructed and le
ing the cargoes.

I first encountered
ordinary family of Sween
was sent to the Indian lar
foot of Yates Street to ge
The Indians brought th
there and you could get
salmon for 25 cents, or,
herring, for less than th

Boys, sent on errands
track of time and, on th
the waterfront require
nosing about. I saw an o
a shed and eased my wa
of the Sweeneys were t
Leo and Frank. They w
hidden behind large apro
heavy material, with la
for their heavy tool
Sweeney made the aprons

The Sweeneys were
and some of them almost
the barrels they were ma
developed tremendous
their hands and arms a
voices, which could hav
some of our fog horns.
at 84, Leo's whisper
southeaster and he has
mented: "I'm God's
deaf."

Mike Sweeney saw to
boys didn't spend too mu
street corners and, when
and had been a stout rig
father in building up th
Mike suggested that he
his long hours of work
athletics.

Leo's eldest brother,
found the demands on a
not to his liking and he b
and took up printing.
years the firm of Sw

barrels. This materially reduced the cost of barrels.

The Sweeneys were now prepared for an expansion of their plants and Leo was turned loose as a salesman and orders poured in. Leo, always a loquacious and persistent man, whether in athletics, lodges or business, had quite a story he told about how barrels came into being and he was never modest in his advocacy.

He contended that the Egyptians in 525 BC got the idea of fashioning pieces of wood and binding them with hoops of reeds and then stretching animal skin on the top. They became known as drums, tom-tom or bongo. Nero, when he started his orchestra in Rome so he could play his fiddle, arranged for a part for a man with a drum.

The Romans then made containers of wood and hoops in which to store their wine and other liquids and the barrel was properly born. The man who made the barrel or, what the Romans called a "cupae," was known as a "cuparius."

When William the Conqueror invaded England he used barrels for some of his supplies and the workmen were known as "cowpers," which later became "coopers."

The story is told that when King Richard (Couer de Lion) returned from the Crusades in 1189 he found a large barrel, filled with wine, awaiting him.

In their effective publicity the Sweeneys even claimed that barrels, or, casks, were partly responsible for Drake's victory over the Spanish Armada in 1588. All Drake's ships carried their fish, meats and other provisions in tight casks made of well-seasoned oak staves and heads. The Spanish leader, Medina-Sidonia, was constantly plagued with foul food, which he claimed had been made by dishonest coopers out of green wood, which leaked badly.

Faulty barrels ruined the first efforts in Victoria by the Hudson's Bay Co. to ship pickled salmon to San Francisco and the Hawaiian Islands. There was no experienced cooper here and, after the Indians had taken around 15,000 salmon, they were pickled in 200 casks for shipment overseas. The casks were poorly constructed and leaked, ruining the cargoes.

I first encountered this extraordinary family of Sweeneys when I was sent to the Indian landing at the foot of Yates Street to get a salmon. The Indians brought their catches there and you could get a 10-pound salmon for 25 cents, or, a bucket of herring, for less than that.

Boys, sent on errands, often lose track of time and, on this occasion, the waterfront required a little nosing about. I saw an open door on a shed and eased my way in. Three of the Sweeneys were there, Mike, Leo and Frank. They were almost hidden behind large aprons, made of heavy material, with large pockets for their heavy tools. Mother Sweeney made the aprons.

The Sweeneys were solidly built and some of them almost resembled the barrels they were making. They developed tremendous strength in their hands and arms and powerful voices, which could have replaced some of our fog horns. Even today at 84, Leo's whisper is like a southeaster and he has often commented: "I'm God's gift to the deaf."

Mike Sweeney saw to it that his boys didn't spend too much time on street corners and, when Leo was 16 and had been a stout rightarm to his father in building up the business, Mike suggested that he ease up on his long hours of work and enjoy athletics.

Leo's eldest brother, Bill, soon found the demands on a cooper were not to his liking and he backed away and took up printing. For many years the firm of Sweeney and

MIKE SWEENEW WITH HIS SIX BOYS, left to right Peter, Frank, John, Joseph, Leo, William and the father. Picture was taken in 1910.

McConnell, with offices on Langley Street, was one of the leaders in the printing business here and Bill became prominent in the Rotary Club and other organizations.

Leo joined the James Bay Athletic Association, which had its gymnasium, floats and boathouse for their shells and sculls, at the foot of

LEO SWEENEY
. . . B.C.'s biggest booster.

Menzies Street, where the Underseas Garden is now parked. His first attraction was bicycle riding. Quite often he was called to different parts of the city to do a job and he found he could get there faster on his bike than by streetcar.

Leo would get a call from Capt. William Grant, head of the Victoria Sealing Co., which had its offices and wharf at the eastern approach to the Point Ellice Bridge. When one of his schooners came in from the sealing grounds, Grant would hustle to get the skins off to Rice & Co., in London, Eng., or to St. Louis, Mo., where they were sold on the exchanges. It was the practice to take the skins from the holds of the schooners, where they had been salted, and men, with sharp knives, would remove any blubber or other mess which had been left when the hunters skinned the seals after they had shot and boated them.

On passing inspection, the skins were rubbed with fresh salt and placed nicely into barrels. When level with the head of the barrel, a man would climb on top and jump up and down to compress the skins so more could be packed in.

When the regular workmen reported to Capt. Grant that the barrels were ready for the cooper, Capt. Grant would call the cooperage and say: "Send Leopold right away." Leo would mount his bike, with his apron and tools, and, in 20 minutes, he would be at the sealing wharf. By street car it would have taken him an hour as he had to transfer at Yates and Government and, this saving of time and money, meant much to the thrifty Grant, who always wanted Leo to squeeze an extra skin or two into each barrel. Coopers don't like barrels to be excessively filled, but Leo, with his great strength would succeed in getting the heads fitted properly into the "croze," or groove, and then tighten all the hoops. As soon as Leo signalled the barrels were ready for shipment a low truck, pulled by a team of horses, appreared and took them to the CPR dock, from where they would start on the night boat for London or St. Louis.

In 1901 a fine third-of-a-mile cinder track, with a good grandstand, was opened in Oak Bay, on the existing site of Windsor Park. On opening day, Leo, who was a junior, won the opening bike race.

As he grew, Leo took up lacrosse and basketball and was on several championship teams, but it was in rowing and rugby that he made his best showing.

From the turn of the century until the late 1920s rowing was a major sport and oarsmen from Victoria, Vancouver and Portland competed in the NPAAO regattas each summer. Don O'Sullivan was the grand old man of rowing and was coach of the JBAA. While the senior sculls was a popular event, at which Billy Kennedy excelled and won many races, it was the senior fours that drew the greatest attention. Every oarsmen hoped to build up his size and strength to make the fours.

Leo finally landed in a crew which became known as the "Big Four" and it was to win the main event in several regattas. He either stroked or rowed in the No. 3 seat.

After the summers spent in rowing, Leo turned out with the JBAA senior rugby team and became its captain. He was a member of the Victoria rep team, which competed with Vancouver for the McKechnie Cup. They won the crown in 1911-12. He also made a tour of California with an all-star B.C. rugby team.

In a rugby game played at the old Caledonia Grounds in Beacon Hill Park, against the Vancouver Argonauts, Leo said one of the Argos took a swing at Frank Nation, who was a wing three-quarters and who had no hair and wore a wig. Nation went to the ground and his wig went sailing. The offending player was scared out of his boots until he was informed about the wig.

In another rugby game Leo traded head butts with an Argo and saw two teeth fall to the ground. He felt remorse until he discovered they were false and had been knocked off a denture.

In a rugby game in Nanaimo, against the notorious Hornets, the going was very rough and Leo found one of the miners had latched onto his forearm with his teeth and he still carries the fading scars.

When one sees how amateur athletes are pampered today it won't hurt to recall one instance of how old rugby teams improvised when they were in trouble. The ruggers of that day didn't let the weather interfere with their practices or their games. During a cold spell in January the Bays turned out, when the coach called a practice at Oak Bay Park. When they went to their dressing room to have a cold shower — there wasn't running hot water in that period — they found the water pipes were frozen. Some joker suggested a dip in the briny, so they all ran to the waterfront and dived in. There were shrieks of "Wow" when they hit the icy water and, before they froze to death, they hastened back to the dressing room.

While Leo was pursuing his athletic career he encouraged two of his younger brothers to get into sports. John P. Sweeney took to the track and became the fastest miler on the Pacific Coast, winning many races at this popular distance. Another brother, Frank Sweeney, the heaviest of the family, became a lacrosse star, playing cover point. He was with the Foundation team which won the Mann Cup, emblematic of the Canadian championship in 1919.

The Sweeney boys often recalled what they considered a big Saturday Night. When games were coming up they would wangle some overtime out of their father by working nights and, even on their miserable wages, they could "scrape up two or three bucks." Then, they would take in a 10-cent movie and go to Joe Levy's restaurant and have an oyster stew!

Too soon the Sweeney boys found athletics too strenuous and, all but Leo, came to feel the same way about their life as coopers. By 1948 when the Sweeney Cooperage was approaching an output of 2,000 barrels daily, conditions arose here that forced Leo to close the Victoria plant and switch his main operations to Vancouver.

This was just another sad chapter in the history of manufacturing in Victoria. We often hear people, who don't bother to look back over the years, advocate we should have more industry here. It just doesn't work that way because we are on an island. We can't even stop the big timber companies from gutting out Island forests and towing the giant timbers, on self-dumping barges, to mills on the mainland.

Not long after the Sweeney operations moved to the mainland another large employer of labor, the Sidney Rubber Roofing Co., closed its plant on the Industrial Reserve, almost adjoining Sweeney's Cooperage, and moved to the mainland.

Leo Sweeney, showing the same energy and ability that helped his father build plants here which had a good payroll for nearly 60 years, began absorbing cooperages in Montreal, Seattle, Port Angeles, Winnipeg, Spokane, Chicago, Calgary and San Francisco, and ended up with the biggest cooperage in the world. Today he is 84, and on top of being acclaimed British Columbia's biggest booster, he averaged 16,000 miles a year by car for 50 years, and did over half a million miles by air. He has served as president of several tourist associations, the B.C. Automobile Association and the Kiwanis Club, and the Laurier Club.

Besides being a leading member of the Elks, Leo has held all the top offices in the Knights of Columbus in Victoria, Vancouver and New Westminister. He was decorated by Pope Pious XII.

Leo is still barreling along and lets his friends know it by sending out 4,000 Christmas cards each year.

Of the original family of Mr. and Mrs. Michael Sweeney, the only survivors are Leo and his youngest brother, Peter, who is a dentist in Hollywood

Mr. and Mrs. Leo Sweeney, who now live in Vancouver, have an immediate family circle of five sons and three daughters and 32 grandchildren. Jack, one of their six sons, all of whom were born in Victoria, is now general manager of Sweeney Cooperage, while Leo retains the title of president.

By JIM HAMILTON
(Second of Two Parts)

In August, 1896, another famous west-coaster, the 679-ton S.S. Tees took her inaugural voyage to Alberni. The 165-foot Tees had sailed for the Hudson's Bay Co. from Britain in the years between her launching in 1893 at Stockton-on-Tees, Scotland. She was fitted with the first steam siren ever heard in remote ports. Capt. Joe Gosse loved to shake up the Indians with its ear-shattering noise.

SS TEES . . . fitted with first steam siren.

The Traders' Route

Serving in the gold rush of '98 from Vancouver to Wrangell and Skagway she was not at first used in the service along the west coast for which she had been intended.

After the changeover in 1901 she began to assist the Queen City under their new owner. In 1909 she assisted in the rescue of the survivors of the Soquel tragedy. Under the command of famous Capt. Edward Gillam she was grounded all night in a blinding snowstorm in January, 1911, on Gowlland Island at the entrance to Toquart in Barkley Sound and her 40 passengers had to be taken off. Next day the faithful tug Jolliffe and Lorne pulled her free with minor damage. Later in June that year she went aground at Sandhead.

It was Gillam's bad year. In November her propeller was broken and rudder damaged when they struck wreckage from the E. K. Wood and in consequence they had to tie up at Easy Creek in Kyuquot Sound. The tug Jolliffe took a terrible beating in a tempest off Cape Cook, trying to reach Kyuquot. Finally arriving they chanced upon the Tees' lifeboat in charge of first officer Robert "Red" Thompson, a remarkable personality who later skippered the Maquinna. The rival tug Nanoose in charge of old whaling Capt. Searle, who knew the Sound better than anyone, found the Tees before the Jolliffe could get there and the Nanoose steamed off to Victoria with her.

In 1912 B.C. Marine Railway Co. (later Yarrows shipyard) built the 1,777-ton steamer Princess Maquinna for the Canadian Pacific west coast service. Launched on Dec. 24 she had the good fortune to be christened by Mrs. W. Fitzherbert Bullen, granddaughter of Sir James Douglas. She had a cruising speed of 13½ knots and accommodation for 104 passengers. With four watertight bulkheads extending to the main deck, a double bottom, eight 22-ft. metal seamless lifeboats, a complete fire service, fully electrified, high bulwarks, steel sides, schooner rigged, an awning deck, no top-heavy superstructure, clean yacht-like lines, 245 feet overall — here was the ship everyone could feel safe with on the blustery west coast.

When the Maquinna sailed for the west coast on July 20, 1913, to serve as many as 32 regular stops as far as Holberg, Quatsino Sound, no one would have guessed that she would continue in that capacity until her retirement 39 years later on Sept. 5, 1952.

Adding to her faithful image was service on the Alaska run and to Granby Bay, Portland Canal, as relief for the Princess Sophia and later as occasional relief to Prince Rupert.

On a charter voyage to Yakutat Bay, Alaska, in September, 1913, she ran onto a submerged reef. Her thick steel plates amidships were warped and frames bent — yet her double bottom saved her and she steamed down to Victoria for repairs.

All who served on her agreed that she was the most seaworthy vessel they had sailed on. Capt. George Thomson who knew the days of sail on square-riggers and who brought from Scotland many of the CPR ships thought her wonderful. Capt. Martin MacKinnon, who joined her 36 complement as third officer in 1916 ranked his 15 years on the Maquinna as the most memorable of his career. She had for commander on the west coast Edward Gillam, the most affectionately held master in the Canadian Pacific Coastal Service until his death on the Princess Norah in May, 1929. He joined the Queen City as quarterdeck man in 1903 under another west coast veteran, Capt. Townsend. He knew the west coast — every point, island, rock and shoal of it — as did no other man.

The Maquinna's was an era of development and expansion in fisheries, mines, whaling and lumbering in which names and fortunes were made. An era which for free enterprise and large profits will never be with us again. Exhausted or seriously diminished resources alone prevent it.

It was the time of the lucrative Zeballos mines which between 1938 and 1948 produced gold and silver worth $6½ million. The pilchard fish bonanza flourished with 26 reduction plants between 1927 and 1935. In 1929, 86,300 tons were taken the total value of which amounted to $2½ million. The plant equipment alone was worth more than $3 million.

The Wallace salmon canning plant at Kildonan began in 1903 and continued in operation for more than half a century. The Lummi Bay Packing Co. started at Nitinat in 1917. It became the Nitinat Packing Co. in 1925 putting up about 13,000 cases a season, largely chums, until closure in 1931.

Nelson Brothers bought the Hecate Channel cannery at Nootka in 1934 and Canadian Packing Corp. a subsidiary of California Packing Corp. built a reduction plant and cannery at Esperanza Inlet which came to be known as Ceepeecee (CPC).

At Nootka the earlier salmon saltery was expanded in 1917 by the Everett Packing Co. into a salmon cannery and renamed Nootka Packing Co. Gosse Packing Co. built a cannery at Hecate on Nootka Island in conjunction with its fish, meal and oil plant there in 1926. A Japanese-owned saltery thrived at Chamiss Bay in the twenties as did many other salteries — even Nitinat Lake had one — until the Sino-Japanese war ended salted fish exports to China. There were also salmon canneries at Quatsino, Clayoquot and Kyuquot in the between wars period.

Sprott and Rufus Balcom built a whaling station on Narrowgut (later Chachalot) Inlet in 1908. It operated continuously until 1926. The Pacific Whaling Co. had three stations on the west coast. Those at Cachalot on Kyuquot Sound and Sechart on Barkley Sound were richly profitable. Humpback, right, grey, fin, sperm and sulphur-bottom (or Blue) whales frequented the coast in numbers passing beyond our reckoning. The products of one Blue reportedly brought $40,000 in 1912.

The dominant industry of the present day was already shaping up in the Tahsis export mill, the Port Alice pulp mill and the MacMillan Bloedel mills at Port Alberni.

Increased demand for cargo space brought the Princess Ena as freighter to assist the Maquinna. On numerous occasions the Princess Mary or the Princess Beatrice served when the Maquinna was relieving on another run or in dry dock. Business increased by the later 20s causing the Canadian Pacific to have the Princess Norah built at the Fairfield yard at Glasgow in 1928. This vessel of 2,731 tons, with a speed of 16 knots and a capacity for 179 passengers often relieved

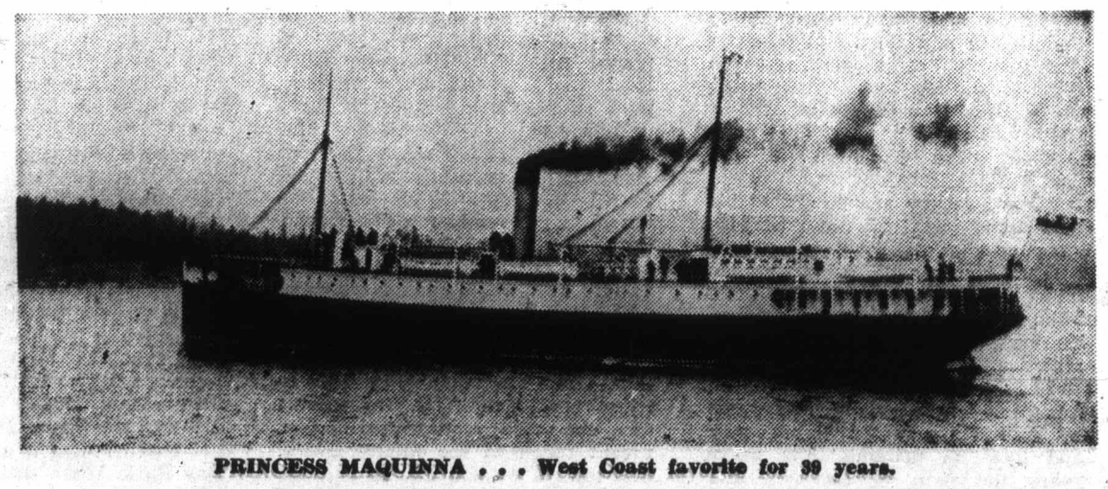

PRINCESS MAQUINNA . . . West Coast favorite for 39 years.

but never replaced the Maquin
less seaworthy and busines
Depression so that she was
Alaska run mostly.

Logging operations were
Nitinat Lake was the site of
First World War when Wils
clear spruce for aeroplanes. T
when the demand ceased
Renfrew pioneers Dealkin &
felling trees at lakehead an
with donkey engines. They o
Beryl formerly used by the R
the Topaz in the submarine
Esquimalt. Ports were left
sank while towing a boom
1920. In 1936 Charles S. Sor
joined by Kenneth Baird
magnificent Douglas fir be
Cowichan Lake and con
sometimes with a woods gan

In 1905 the Sutton Timb
established a saw and shing
Harbor, Meares Island, Clay
money and in 1907 was c
operation was rebuilt and last

In 1945 the large-scale l
the Clayoquot district got un

But by 1950 industry
diversified as it once had bee
Centralization had begun. T
when the Maquinna limped
boiler late in August, 1952, f
CPR had operated her at a lo
It was the end of an era.

The story of the ships se
did not end with the Maquinn

During the winter of 195
foot Veta C. briefly took up
serving the west coast. In
befell her as had the fisher
tender Galiano in 1918 when
persons sank in a gale north
Queen Charlotte Sound. As
ship M.V. Chelan the Veta
Alaska panhandle about 200
Prince Rupert while towing
relief, Princess Mary — then
barge. There was a terse SO
that received from the Gali
tragedy, none of the bodies
Chelan were found. Severe g
blowing, whether they mad
from the tug will never be k

In 1953 the Canadian Pac
foot wooden motorship Pon
ated on the western Alaska
ton vessel was named Prin
refitted with passenger an
space. Retaining her 1,00
engine she had a service sp
diesel shook the little ship
tremor. In fog her throbbi
distinguished amongst all o
Her impressive bow wave w
istic. She was not much
Maude and could accommod
passengers.

In July, 1958, the Alber
Princess Norah, then called
were sold to Northland Nav
ending more than 100
between Victoria and west
living in the remote places
so did the wholesale hous
Kelly Douglas and Slades.
saw a decline in business as
ending of a market quite pro

Repainted in the North
hull, white upperworks, blac
and black, red-banded fun
became the Canadian Prin
the Norah is enjoying a g
The Beachcomber, a hot
Alaska. Again the Princes
Prince II sailed for the we
Vancouver on a weekly
inside waters and aroun
coasters found the changed
accustomed to. Nearly eve
flung settlements did their
holidays, had their frien
Victoria and planned to re
awful condition overtake th

In 1959 Northland took
the west coast run and
larger, 750-ton Tahsis Princ
built in Norway in 1920 as
Co. acquired her in 1928
Island King. In 1944 Fra
(Union Steam) purchased
freight service between V
and renamed her Chilli
converted to diesel operati

but never replaced the Maquinna. The Norah was less seaworthy and business declined in the Depression so that she was employed on the Alaska run mostly.

Logging operations were busy on the inlets. Nitinat Lake was the site of logging during the First World War when Wilson & Brady logged clear spruce for aeroplanes. This operation ended when the demand ceased but by 1918 Port Renfrew pioneers Deakin & Beauchesne were felling trees at lakehead and hauling them out with donkey engines. They owned the steam tug Beryl formerly used by the Royal Engineers with the Topaz in the submarine mining defenses of Esquimalt. Ports were left open and the Beryl sank while towing a boom over Nitinat Bar in 1920. In 1936 Charles S. Sorenson — afterwards joined by Kenneth Baird — began to log magnificent Douglas fir between Nitinat and Cowichan Lake and continued until 1943, sometimes with a woods gang of 40 men.

In 1905 the Sutton Timber and Trading Co. established a saw and shingle mill at Mosquito Harbor, Meares Island, Clayoquot Sound. It lost money and in 1907 was closed. In 1925 this operation was rebuilt and lasted until 1943.

In 1945 the large-scale logging operation in the Clayoquot district got under way at Ucluelet.

But by 1950 industry was no longer as diversified as it once had been on the west coast. Centralization had begun. The heyday was over when the Maquinna limped into Victoria on one boiler late in August, 1952, for the last time. The CPR had operated her at a loss for several years. It was the end of an era.

The story of the ships serving the west coast did not end with the Maquinna by any means.

During the winter of 1952-53 the 541-ton, 148-foot Veta C. briefly took up the historic role of serving the west coast. In 1954 the same fate befell her as had the fisheries patrol-lighthouse tender Galiano in 1918 when that steamer and 27 persons sank in a gale north of Triangle Island in Queen Charlotte Sound. As the renamed Union ship M.V. Chelan the Veta C. foundered off the Alaska panhandle about 200 miles northwest of Prince Rupert while towing one-time west coast relief, Princess Mary — then an ore concentrates barge. There was a terse SOS message similar to that received from the Galiano. Like the earlier tragedy, none of the bodies of the 14 men on the Chelan were found. Severe gale force winds were blowing, whether they made good their escape from the tug will never be known.

In 1953 the Canadian Pacific acquired the 140-foot wooden motorship Pomare, formerly operated on the western Alaska mail route. The 510-ton vessel was named Princess of Alberni and refitted with passenger and refrigerated cargo space. Retaining her 1,000 horsepower diesel engine she had a service speed of 12 knots. The diesel shook the little ship like an earthquake tremor. In fog her throbbing engine could be distinguished amongst all other passing vessels. Her impressive bow wave was another characteristic. She was not much bigger than the old Maude and could accommodate only six overnight passengers.

In July, 1958, the Alberni and the 30-year-old Princess Norah, then called Queen of the North, were sold to Northland Navigation of Vancouver ending more than 100 years of commerce between Victoria and west coast points. If people living in the remote places felt the inconvenience so did the wholesale houses: Malkins, Nabob, Kelly Douglas and Slades. Scott & Peden also saw a decline in business as a consequence of the ending of a market quite profitable to them.

Repainted in the Northland colors of green hull, white upperworks, black masts — later buff, and black, red-banded funnel the former Norah became the Canadian Prince. Sold again in 1964 the Norah is enjoying a graceful retirement as The Beachcomber, a hotel-cabaret in Kodiak, Alaska. Again the Princes Alberni as Nootka Prince II sailed for the west coast — but from Vancouver on a weekly circumnavigation up inside waters and around Cape Scott. West coasters found the changed home port hard to get accustomed to. Nearly everyone living in the far flung settlements did their shopping, took their holidays, had their friends and relatives in Victoria and planned to retire there should that awful condition overtake them.

In 1959 Northland took the Nootka Prince off the west coast run and replaced her with the larger, 750-ton Tahsis Prince. This ship had been built in Norway in 1920 as Brevik. B.C. Cement Co. acquired her in 1928 and renamed her S.S. Island King. In 1944 Frank Waterhouse & Co. (Union Steam) purchased her for the weekly freight service between Vancouver and Kitimat and renamed her Chilliwack III. She was converted to diesel operation in 1954 and sold in January, 1959, to Captain Terry when Union Steamship Co. went out of business.

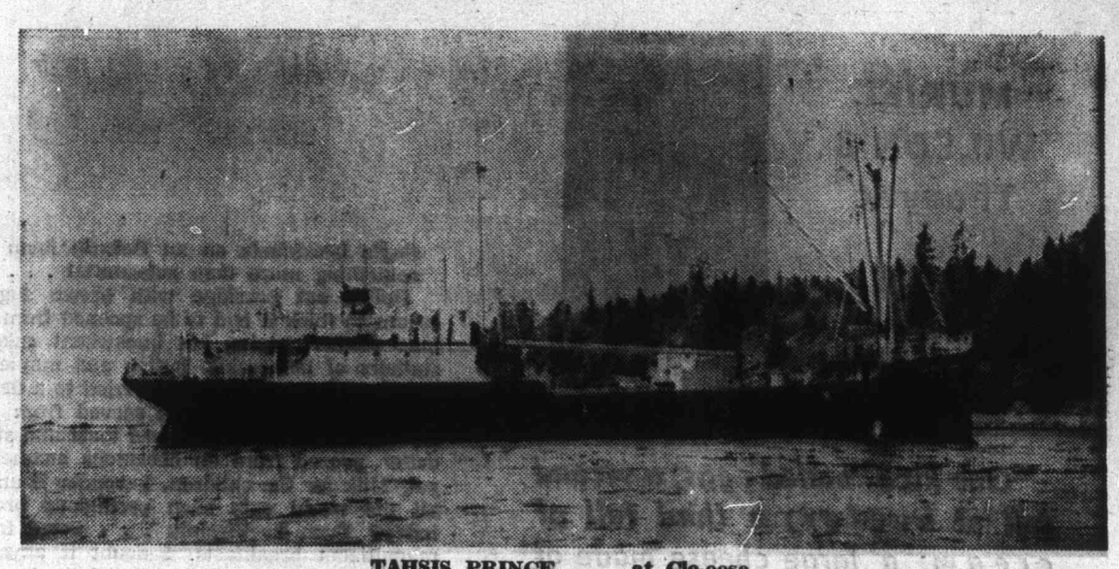

TAHSIS PRINCE . . . at Clo-oose.

The Tahsis Prince was steered out to the west coast from Vancouver on the old line past Victoria up to Chamiss Bay and returned through Juan de Fuca Strait to Vancouver. For several years all the familiar old whistle stops enjoyed the leisurely but regular mail, freight and passenger service. In summer her accommodation for 12 was often taken by sentimental folks who had sailed on the Maquinna and others who had heard of the breathtaking scenery along the route. Then in March, 1967, the Tahis Prince was stranded near Estevan Point. Although refloated and towed to Vancouver she was declared unfit for further service.

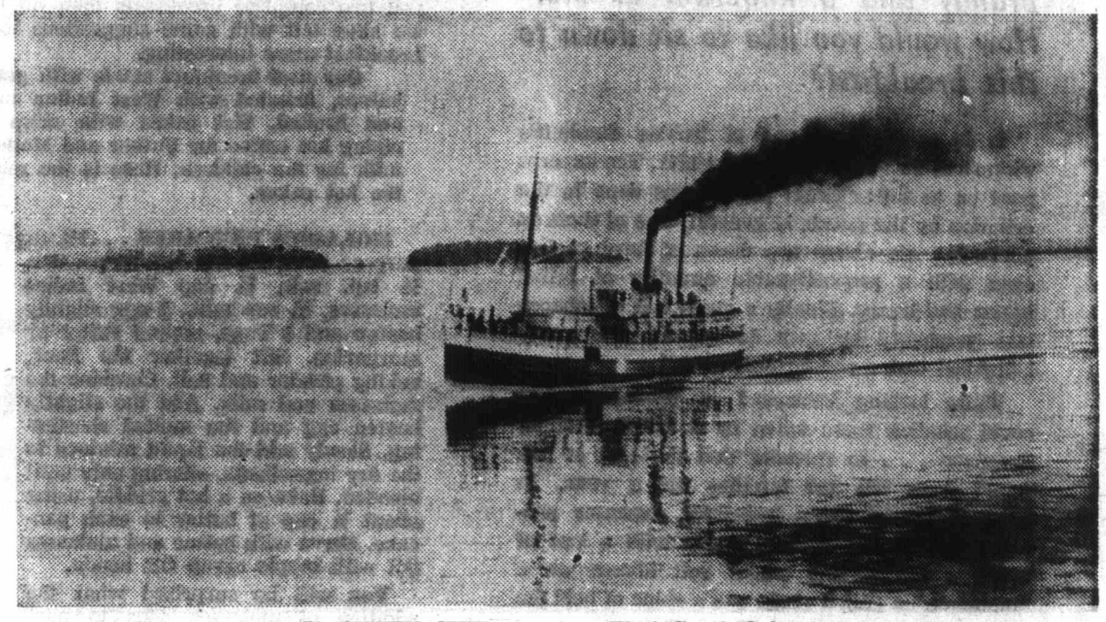

SS QUEEN CITY . . . saw West Coast thrive.

In 1956 Northland's Capt. Terry bought the Anna Louise in Denmark and placed her in the B.C. coastal service as the Northern Prince II. The 600-ton, 151-ft. steel motor coaster with 500-h.p. was built at Lauzon, Quebec as Ottawa Maythorn. She took up the task of serving the west coast following the Nootka Prince's former course up the inside passage and round Cape Scott.

Today the Northern Prince leaves Vancouver 4 p.m. Mondays outbound for many of the almost deserted places once busy and renowned. Although her list of possible calls is little changed from the Maquinna's, there is no accommodation for passengers and the varied commerce, conspicuous personalities, multi-racial color, challenge and excitement of a frontier in process of exploitation are no more.

Hopefully Victoria will some day see sailings for the west coast when one of those tall-spar'd luxury schooners may set out on leisurely cruises along the old line amongst the grandeur of fiord inlets and open island-scattered sounds. Perhaps some film-maker with a generous budget will recreate the historic meetings of Indians, Spaniards and British at Nootka. The revival of a commercial dimension as richly profitable as the west coast once was is probably beyond the reproductive capacities of salmon, seals, whales and sea otter.

ENGINEERS IN WHITE HATS

For years the engineer has been cast as a villian in nature, and for good reason. He has dammed rivers, straightened channels, paved wilderness, and done all sorts of mischief.

He may protest that it isn't really his fault —that the real baddie is the politician or investor who controls him. Or, as Flip Wilson says: "The Devil made me do it!"

Innocent or not, the engineer is the cutting edge of a technology that is slashing ruthlessly into the best parts of our world, and he must change his perspective. The engineer's role was once to protect man from environment, but his new role must be protection of environment from man. And there's a new breed of engineer who is doing just that.

The Association of Conservation Engineers is a corps of professionals who work in U.S. state game, fish and park agencies, literally building bridges between the public and good resource management. They have two basic jobs: to enhance environment with engineering, and to alleviate environmental damage. They must work with one eye on engineering feasibility and the other on sound biology — and that can make designing an SST seem like playtime with Tinker Toys.

Important people. For one thing, they are developing technical savvy about environmental engineering. At the same time, they are trying to convince other engineers that from now on, no engineering can be feasible if it doesn't include built-in invironment safeguards.

But more than anything else, the Association of Conservation Engineers proves that conservationist and engineer can work together — and may even be the same man.

BREAKFASTS No One can Resist

MURIEL WILSON'S Thought for Food

"One kit of boiled eggs; a second full of butter; a third full of cream; a large cheese made of goats' milk; a large earthern pot of honey, a ham; a cold venison pasty; a bushel of oatmeal made into thin cakes and bannocks; a small wheaten loaf for strangers, a large stone bottle of whisky, another of brandy and a kilderkin of ale." How would you like to sit down to this breakfast?

It is taken from one of Tobias Smollett's whimsical novels, written about 1771. The excerpt goes on to say: "Great justice was done to the collation by the guests in general. One of them in particular ate above two dozen of hard cooked eggs with a proportionable quantity of bread butter and honey. Finally a great roll of tobacco was presented by way of dessert and every individual took a comfortable quid."

While looking backward at breakfasts, we could mention those eaten by a certain Roman Emperor . . . so splendid that the cost of one would have fed 100 families for a year. In England Henry VIII's household expenses provided the current queen's maids with a loaf of bread . . . a fine wheat roll known as a "manchet," a gallon of ale and a chine of beef for their breakfasts. And Sir Walter Scott, in one of his novels expressed disdain for light morning meals. He called for solid and substantial viands . . . ham, baron of beef, venison pastry and tankards, brimming with foaming ale and flagons of wine.

Crossing the Atlantic and many years later, we read of breakfasts served at Bengue's Restaurant in New Orleans' French Quarter . . . crawfish, omelet, tripe, fried chicken with boiled potatoes, cheese, apples with wine, black coffee and brandy.

Within my own memory, Grandmother Gay's breakfasts on an Ontario farm were something more than substantial . . .

Rolled oat porridge with brown sugar and cream so thick it had to be spooned from the big blue pitcher, piping hot buckwheat cakes with slathers of homemade butter and maple syrup, sausages, fresh pork or ham fried to a delectable crispness, scrambled eggs served from a large tureen, stacks of hot buttered toast and steaming coffee poured from an enormous enamel coffee pot. Milk for the children. I wonder if anyone in all the world eats such prodigious breakfasts today? Even in Virginia . . . noted for their magnificent breakfasts. I doubt if anyone still begins breakfast with a mint julip in a silver mug.

I guess I have just been trying to make your mouth water and stimulate your appetite as a preamble to our consideration of some sensible, nourishing "today breakfasts." What's the breakfast routine in your family? In these days of hurry and scurry perhaps it's difficult to get husband and children to take time to eat in the morning.

The trick is . . . to make breakfast so attractive that no one can resist it. First I'll give you two complete breakfasts then fill the space we have left with some suggestions to make a breakfast more interesting.

Our first breakfast starts with grapefruit halves, drizzled with West Indian molasses and broiled. Hot cakes with crisp bacon, piping hot coffee for Father and Mother, and milk for the children. Here is the recipe for the hot cakes.

MOLASSES PANCAKES . . .1¼ cups sifted all purpose flour, 2½ tsp. baking powder, ½ tsp. salt, ¼ cup West Indies molasses, ¾ cup milk, 1 egg slightly beaten and 3 Tbsp. melted butter or margarine. Sift together the flour, baking powder and salt. Combine the molasses and milk. Add the slightly beaten egg and the melted shortening. Slowly add the liquid mixture to the dry ingredients, stirring only until blended. Bake on a hot griddle, using about ¼ cup of batter to each pancake. Serve with butter and molasses OR with maple syrup OR honey.

You will be surprised what the addition of molasses does to pancakes . . . it adds flavor and added nutrition. It is rich in iron. Molasses also gives the pancakes an eye appealing, rich golden color.

There is nothing more appealing than a fresh-from-the-oven hot bread for breakfast. Takes too long? Nonsense! Use a mix. Our next breakfast features hot corn bread and syrup.

Start with a fruit cup . . . for speed, use canned fruit cocktail. Serve it in individual cups and put a cherry on top for eye catching color. While the corn bread is baking fry or boil little pork sausages or bacon or maybe both. Arrange the cornbread, bacon and sausages on a hot platter and let everyone help themselves. Pass a jug of Hot Buttered Honey. To make this just combine 1 cup honey and ¼ cup butter or margarine. Heat in a small saucepan. Bake the Corn Bread from a Corn Muffin Mix according to directions but bake in a shallow jelly roll pan. Bakes faster than muffins and is nice and crisp. Cut in squares.

Breakfast has a tremendous psychological effect on the affairs of the world. A hasty breakfast just thrown together any old way can start a man off to business on the wrong foot. A good nutritious breakfast, pleasantly served will chase away an early morning grouch (some people get up wi any case a good breakfast will pr to tackle the day's work. It will p in good humor.

Children like surprises . . . how Crunch Loaf some morning? This ready for the oven the night before is a white or a whole wheat sandw and brown sugar. Cut the loaf le crosswise into 1½ inch squares. cuts to within an inch of the bott equal parts of soft butter and bro spread between the cuts, on top a edges. Tie the loaf twice around hold it together. Place on a baking degree F. preheated oven. Bake bubbly. Place on a hot platter, rem let all help themselves.

A basic breakfast calls for f some sort of cereal or a cereal muffins, hot bread or whole wh high energy protein like meat, eg and a beverage (milk for the ch honey in your beverage inste sugar.

If you are tired of conventio why not branch out and have a adventure? Have soup made with n hot spiced tomato juice, cottage che a cheese topped piece of toast broiler, wieners if the children hamburger or corn beef hash. Po breakfast timber but not always adding raisins or cut up dates to h an Oatmeal Casserole . . . place 2 c

BRIDES' CORNER

B—for essential "B" vitamins you get from cereals.
R—for recommended foods such as those in high protein.
E—for energy necessary to get going and keep going.
A—for important vitamin "A" supplied by milk, butter and fortified margarine.
K—for vitamin "K" produced if diet is adequate in milk and unsaturated fatty acids.
F—for fat which you may need to watch.
A—for ascorbic acid, also called vitamin "C."
S—for satisfaction and eating enjoyment.
T—for trace elements needed in small amounts for good nutrition.

BREAKFAST—make it a good one.

hints from Heloise

DEAR HELOISE:

My neighbors thought I should share this idea with you:

My large kitchen utensils (potato masher, soup ladle, large spoons, etc.) took too much valuable drawer space. I solved this problem with a dish-draining rack. I cut off several inches (in order for the rack to fit my cabinet door), and attached

this to the inside of my base cabinet door with cup hooks.

The handles can be inserted in the slots, and the bars below prevent banging when the doors are opened.

Now I have plenty of space in my kitchen drawers where otherwise they were always cluttered.

Mrs. Daisy Thysee

* * *

That's a real doozie, Daisy!

Heloise

JUST A DROP!

DEAR HELOISE:

The tiny plastic bottles from food colors (with "drop control") make wonderful containers for perfume, shave lotion, etc., for weekend trips.

The tiny funnels that come with the bottles can be left right in the suitcase and be ready for the next trip.

Mrs. S. R. Gregory

GOT COLD FEET?

DEAR HELOISE:

I made the dandiest hot-water-bottle cover from a terry-cloth towel.

Just cut the towel in half lengthwise, fold down one third and stitch across the bottom. Now fold up the other third and stitch along the sides and turn inside out.

You have one double side. Use this when the bag is too hot and the single side after it cools down.

A Reader

WHO'S HUNGRY?

DEAR HELOISE:

Wanted to let you in on my little secret on how to help your children to remember to feed their pets.

A child will remember to feed his pets sooner, and with less complaining, if he himself is hungry at the time.

That is why we always have pet-feeding time before people-feeding time at our house.

C. S.

A CLOSE SHAVE

DEAR HELOISE:

This is for the woman

FASTS

A GOOD START TO CHEERFUL DAY

grouch (some people get up with these). In any case a good breakfast will provide energy to tackle the day's work. It will pay dividends in good humor.

Children like surprises . . . how about a Sugar Crunch Loaf some morning? This could be fixed ready for the oven the night before. All you need is a white or a whole wheat sandwich loaf, butter and brown sugar. Cut the loaf lengthwise, then crosswise into 1½ inch squares. Just make the cuts to within an inch of the bottom crust. Mix equal parts of soft butter and brown sugar and spread between the cuts, on top and around the edges. Tie the loaf twice around with string to hold it together. Place on a baking sheet in a 350 degree F. preheated oven. Bake until hot and bubbly. Place on a hot platter, remove the string, let all help themselves.

A basic breakfast calls for fruit or juice, some sort of cereal or a cereal product like muffins, hot bread or whole wheat toast, a high energy protein like meat, eggs or cheese and a beverage (milk for the children). Use honey in your beverage instead of white sugar.

If you are tired of conventional breakfasts why not branch out and have a new breakfast adventure? Have soup made with milk, a custard, hot spiced tomato juice, cottage cheese with fruit, a cheese topped piece of toast run under the broiler, wieners if the children like them, a hamburger or corn beef hash. Porridge is fine breakfast timber but not always popular. Try adding raisins or cut up dates to hot cereal. Try an Oatmeal Casserole . . . place 2 cups quick oats and ½ tsp. salt in a 1½ quart casserole, add 2 Tbsp. each wheat germ and dry skim milk powder. Stir in 4 cups boiling water and bake in preheated 350 degree F. oven for about 20 minutes. Mix this at night and put in the oven before you get dressed in the morning. After it is cooked top with ¼ cup brown sugar mixed with ¼ cup chopped nuts. Run under the broiler. Serve with cream. Keep your sunny side up with a good breakfast.

or bacon or
bread, bacon
let everyone
Hot Buttered
1 cup honey
. Heat in a
Bread from a
directions but
Bakes faster
crisp. Cut in

sychological
id. A hasty
ny old way
n the wrong
, pleasantly
rly morning

eloise

HELP FOR HOMEMAKERS

share this idea

her, soup ladle,
aluable drawer

T A DROP!

LOISE:
y plastic bottles
l colors (with
rol") make won-
tainers for per-
e lotion, etc., for
ips.
y funnels that
the bottles can
t in the suitcase
dy for the next

rs. S. R. Gregory

COLD FEET?

LOISE:
the dandiest hot-
le cover from a
towel.
the towel in half
, fold down one
stitch across the
ow fold up the
and stitch along
the sides and turn inside out.

You have one double side. Use this when the bag is too hot and the single side after it cools down.

A Reader

WHO'S HUNGRY?

DEAR HELOISE:

Wanted to let you in on my little secret on how to help your children to remember to feed their pets.

A child will remember to feed his pets sooner, and with less complaining, if he himself is hungry at the time.

That is why we always have pet-feeding time before people-feeding time at our house.

C. S.

A CLOSE SHAVE

DEAR HELOISE:

This is for the woman who uses an electric shaver on her underarms and then uses deodorant.

I use the deodorant first and *then* shave my underarms. This prevents that irritating feeling that you get from shaving first.

I usually wait a couple of minutes after putting the deodorant on to shave. I have done this for several years and have never had any trouble.

L. M.

HAIR'S TO YOU!

DEAR HELOISE:

My hair is long and I usually wear it in a bun or a ponytail, but today I decided to roll it and didn't have any rollers. But I wasn't to be outdone by that problem.

I took an old pack of plastic-coated playing cards and rolled them into rollers and secured them with plastic tape.

They worked just perfectly and the nice thing about it is that these cards can be rolled to any size you need, large or small.

A Reader

This feature is written for you . . . the housewife and homemaker. If you have a hint, problem or suggestion you'd like to share . . . write to Heloise today in care of this newspaper.

HELOISE'S KITCHEN

DEAR FOLKS:

Here's a little hint about that all-time favorite vegetable soup:

First, always put a dash of chili powder and some paprika in tomato vegetable soup. Celery salt is delicious and so is onion powder when added.

And if your liquid is not thick enough and you are making a big pot, you can always add tomato puree. This gives the soup substance instead of being watery.

So, gals, from now on when you take the vittles off the table, and you have

two tablespoons of something left, don't throw it away. Put it in a plastic container until you have enough different kinds to make yourself a pot of good wholesome homemade soup.

I know papa and the kiddies will love it.

Heloise

4-25

HIT THE SACK!

DEAR HELOISE:

When my baby's crib-size blanket no longer covered him adequately, I folded the blanket in half and made him a sleeping sack.

All I did was stitch the side seams and insert a zipper. It made him a perfect little sack and didn't cost me anything.

Ann Ulrick

PLENTY OF ZIP

DEAR HELOISE:

I just thought up what I consider a brilliant idea.

For mothers who have small preschoolers who just will not keep their coats on when they are outside:

Just take an old diaper pin and pin it through the hole that is in the end of most zippers, zip the coat up, and pin it. That old zipper stays zipped all day.

A Fan

LETTER OF SWEETNESS

DEAR HELOISE:

As an airline hostess I meet a great many people, but one little 4-year-old girl, who was traveling alone on an emergency trip with a tag, really stole my heart.

The child was getting ready to leave the plane and as she passed me she handed me three pennies and thanked me for the nice service.

She said "This is what my daddy always does when we go out to eat and I wanted to do the right thing."

Mary Jane

BATHING BEAUTY

DEAR HELOISE:

I would like to share a beauty hint that you can use with very little effort while taking a bath.

Before drying your hands use the orange stick (that you can keep in the soap dish) to push back your cuticle. The cuticle is soft from soaking and is easier to push back.

While you are drying your hands, take special pains to go around each nail —this wipes away any dead cuticle.

If you will make this a habit it will keep your fingernails looking nice and also will save you time later on.

Selma

© King Features Syndicate, Inc., 1971. World rights reserved.

By JAMES K. NESBITT

THE LOUNGER ROASTED VICTORIA'S WOMEN

The Lounger was the columnist for The Week of Victoria in 1910. He was constantly stirring up the local scene with cranky, sometimes petulant remarks, as we saw last week.

He boasted of being a bachelor, and was, I think, somewhat of a woman-hater. Everything English, to him, was wonderful; most things American were terrible. The manners of many Victorians was boorish. He found much rudeness and ignorance in this place.

THE LOUNGER FROWNED UPON LIEUTENANT-GOVERNOR T. W. PATERSON for driving out from Government House in a car without a license. This is the Government House opened in 1903 when Sir Henri Joly de Lotbiniere was His Honor, and destroyed by fire in 1957, when Hon. Frank Mackenzie Ross was lieutenant-governor. Note, at the left the old Cary Castle guardhouse, long ago torn away, more's the pity!

I still have not learned the real name of The Lounger. Whoever he was, he was certainly lively and kept the town on its toes.

He was always roasting the ladies:

"Let us discuss the foolishness of mothers.

"Fathers are bad enough, but, being a bachelor, I naturally think the mothers are worse.

"Every mother seems to think her own children swans, when, as a rule, they are the biggest geese under God's sun.

"And they are immoral geese, too.

"Mother will tell you, with the most serious face in all the world, that her children have never caused her a moment's worry, and that they are not like Mrs. Jones', Mrs. Smith's, and Mrs. Robinson's children next door who are really a disgrace to the neighborhood.

"And you listen to all this with a broad smile, whilst inwardly you are discussing the advisability of telling the good mother that her son is the biggest 'rip' in town, and that her daughter was mentioned in the Book of Revelations.

"I blame the parents. There are more people married in this world who have not the slightest idea how to raise children than I care to think of. Such marriages are, to my mind, absolutely criminal.

"Parents, wake up! Talk to your children! Tell them to behave as ladies and gentlemen.

"Of course, there is not one of you who read this but who will apply it to the house next door.

"Move — d — d fool, you!

"The Lounger may be a fool, but he has a whole lot of good ideas."

I do not know of the mothers' reaction to this. If The Lounger had written that in these days he'd find himself picketed by the mothers.

The Lounger took part in a great battle about the morals of Victoria:

"Oh, you fools! So you are finding it out at last, are you, you 'peeping Toms' of Chatham Street.

"It did not require the eye of The Lounger, nor even the brain of one to foresee what would happen when you closed the 'Restricted Area.' Your wives and daughters are now being accosted on the streets.

"I knew they would be.

"You are trying to make Government Street like Piccadilly Circus or Regent Street as they were six years ago. You'll do it, all right, all right!

"When I first came to Victoria six years ago, any girl could walk down the street and if she were respectable there was not a man who would dream of accosting her.

"Now you religious persons have closed up 'the restricted area' and you have the infinite gall to make a 'kick' because your wives and daughters cannot walk down the street without being accosted.

"It's entirely your own fault. Just put that in your pipe and smoke it, and if you don't like the brand buy some more tobacco, and send the bill to The Lounger."

The next week The Lounger gave what he called 'a concrete example" — "a few nights ago a lady was proceeding down Government Street with a baby in her arms.

"The baby was small, even for a three months' old child, and the lady was carrying it snuggly wrapped up in her cloak, in order to prevent it from the inclemency of the weather.

"Suddenly before her appeared a man with the polite (sic) request that he might be allowed to see her home.

"Gracious me, yes,' replied the fair one. 'You can carry the baby.'

"Whereupon she tendered the child to the intruder, who promptly went off at a tangent.

"Things have come to a pretty pass in the capital city of British Columbia when married women have to carry their infants about with them after dusk in order to protect themselves from the insults of those who, like Satan, roam up and down, seeking whom they may devour.

"But I will not dwell further on this subject; it is an unsavoury one."

But, The Lounger did dwell further:

"My prediction that the breaking up of the Chatham Street sheep-fold would result in the scattering of the sheep throughout the residential section of the city is already verified.

"The trade-mark of these unfortunates is conspicuously in evidence. The 'red-light' may be seen any night on Rockland Avenue, Burdette and Linden, and even on the Fairfield estate.

"This is a nauseous subject, and one about which little can be said in print, but I cannot forebear quoting Winnipeg's able police magistrate, Mr. Mayne Daly, on this subject, that 'it is better to have one running sore, than a number of ulcers."

The Lounger concentrated on the so-called gentle-sex. Day after day he let the ladies have it. It was before Women's Lib, so they took it, with no complaints as far as I can see.

The Lounger let himself go in this manner:

"I have frequently complained, and with justice, of the good ladies of Victoria who so thoughtlessly distrurb the audiences in the Victoria Theatre by getting busy with their wraps and attempting to leave before the performance is actually over.

"I now notice ladies leaving in the middle of the performance, and that without any attempt to subdue the noise occasioned by their movements.

"It is a common falacy that in order to study the latest fashions in hats one must go to the millinery stores.

"This is not necessarily so; those who attended the Cafe Chatant had a fine opportunity of viewing two hats of monstrous proportions, but, alas, not of article design ,which two ladies wore, seemingly for the express benefit of those who would fain have witnessed the performance on the stage, but were, perforce, compelled to take a lesson in feminine head-gear.

"The exhibition was none the less conspicuous because all the other ladies were either in proper evening dress, or removed their hats when politely requested to do so."

A rough element had taken to coming over to Victoria in 1910 — rough according to The Lounger, who complained:

"We have some young hooligans in Victoria these days. This particular class of personage has been much in evidence lately, and he is not a bit welcome.

"These young insects from Vancouver, whom their fathers ought not to allow out of their own homes, come over to this capital city with ribbons posted all over them, to let people know that they belong to some impossible club or society.

"They seem to think it fun, when they come from Vancouver to Victoria, to shout on the streets such ditties as the following:

"Vancouver lies over the ocean,

"Vancouver lies over the se
"Vancouver lies over the oc
"Then bring over Vancouve

"Vancouver may be an
probably is, but it cannot con
and I consider it unmitigated '
of Vancouver louts to come o
they did.

"WE don't want to see th
Vancouverites; we would far r
in the city that bred them.

"We don't want VANC
through our streets. We don't
form, and we know it isn't."

Complain! Complain- Comp
ly what The Lounger did. A goo
there are complaints nothin
accomplished. I often think th
today is more complaining t
places.

The Lounger once again
morals of Victoria: "Complaint
as to the way in which night is
in the residential portions of the
frequent passage of automobile
of dissolute passengers to house

"Residents on Rockland,
Charles are kept awake the c
these cars.

"It is a deplorable state of
be stopped forthwith!"

The Lounger' found Victoria

"Oranges are a good and
time and again I have seen old
young men and children, sau
street, peeling the golden fruit
busks as a trap for the unwar
leg has been broken because of

"Receptacles should be e
intervals along the principal
public's garbage.

"I have a high enough opi
general to believe that a va
gladly avail themselves of
bestowing their discards where
disfigure the streets, nor affor
public, who often slip on the
break themselves."

The Week was a very goo
there came a-visiting in Victo
who, for three months in 1900,
of British Columbia. From he
London, and was elected a me
House of Commons. Needless
was unique; no other premier
ever did that.

The Week interviewed
stormy petrel of Canadian poli
the elected representative of S
on the Pacific Coast.

"However, he has no inte
here, for when he has put his
order he will hie himself again

"Mr. Martin thinks that n
nor Mr. Balfour possess any
leadership.

"He thinks that Lloyd Geo
superficial, and that everthing
with a view to advancing the
George.

(Joe Martin was a fine on
Joe Martin certainly advance
Joe Martin. I guess that's h
Lloyd George was up to.)

"Mr. Martin is a little puz
Churchill; thinks he is cle
George, and may possibly h
greatness in him, but he has
his mind, and is still considerin

"Sir Edward Gray, once
Liberal party, lacks grips a
Martin, and in spite of person
none of the characteristics of l

"Mr. Martin speaks very
Chamberlain, who, without be
under-rated man, who has bee
his father, but is exceedingly
and a thorough politician."

I find in the The Week tha
Empire, Rudyard Kipling, who
of Tommy Atkins in Burma an
took part in the fierce Canadia
reciprocity with the United Sta

He wrote to The Montreal
reprinted what he said:

"I do not understand how
enter into such arrangement
with 90,000,000 strangers on
4,000 miles, and at the same
national integrity. Ten to one i

"No single Canadian woul
in a private matter that wa
personally, as this issue is to t

"It is her own soul that
Once thaat soul is pawned fo

"Vancouver lies over the sea,
"Vancouver lies over the ocean,
"Then bring over Vancouver to me.

"Vancouver may be an excellent city; it probably is, but it cannot compare to Victoria, and I consider it unmitigated 'cheek' for a bunch of Vancouver louts to come over to Victoria as they did.

"WE don't want to see these specimens of Vancouverites; we would far rather they remain in the city that bred them.

"We don't want VANCOUVER shouted through our streets. We don't think it is good form, and we know it isn't."

Complain! Complain- Complain! That's mostly what The Lounger did. A good thing, for unless there are complaints nothing much is ever accomplished. I often think that what we need today is more complaining to people in high places.

The Lounger once again went after the morals of Victoria: "Complaints have reached me as to the way in which night is now made hideous in the residential portions of the city, owing to the frequent passage of automobiles carrying cargoes of dissolute passengers to houses of ill fame.

"Residents on Rockland, Linden and St. Charles are kept awake the constant buzzing of these cars.

"It is a deplorable state of affairs and should be stopped forthwith!"

The Lounger' found Victoria a dirty place:

"Oranges are a good and wholesome fruit; time and again I have seen old men and maidens, young men and children, sauntering down the street, peeling the golden fruit and dropping the busks as a trap for the unwary. More than one leg has been broken because of this.

"Receptacles should be erected at suitable intervals along the principal streets for the public's garbage.

"I have a high enough opinion of mankind in general to believe that a vast majority would gladly avail themselves of tidily and safely bestowing their discards where they would neither disfigure the streets, nor afford a menace to the public, who often slip on them and bruise and break themselves."

The Week was a very good journal. In 1910 there came a-visiting in Victoria Joseph Martin, who, for three months in 1900, had been premier of British Columbia. From here he had gone to London, and was elected a member of the British House of Commons. Needless to say, in this, he was unique; no other premier of British Columbia ever did that.

The Week interviewed Martin: ". . . the stormy petrel of Canadian politics, and presently the elected representative of St. Pancras, is back on the Pacific Coast.

"However, he has no intention of remaining here, for when he has put his business affairs in order he will hie himself again to London town.

"Mr. Martin thinks that neither Mr. Asquith nor Mr. Balfour possess any of the elements of leadership.

"He thinks that Lloyd George is brilliant, but superficial, and that everthing he does and says is with a view to advancing the interests of Lloyd George.

(Joe Martin was a fine one to talk that way; Joe Martin certainly advanced the interests of Joe Martin. I guess that's how he knew what Lloyd George was up to.)

"Mr. Martin is a little puzzled about Winston Churchill; thinks he is cleverer than Lloyd George, and may possibly have an element of greatness in him, but he has not quite made up his mind, and is still considering the matter.

"Sir Edward Gray, once the hope of the Liberal party, lacks grips and force, says Mr. Martin, and in spite of personal charm, displays none of the characteristics of leadership.

"Mr. Martin speaks very favorably of Austen Chamberlain, who, without being brilliant, is an under-rated man, who has been overshadowed by his father, but is exceedingly able, well posted, and a thorough politician."

I find in the The Week that the great bard of Empire, Rudyard Kipling, who sang of the glories of Tommy Atkins in Burma and the Khyber Pass, took part in the fierce Canadian political battle of reciprocity with the United States.

He wrote to The Montreal Star, and The Week reprinted what he said:

"I do not understand how 9,000,000 people can enter into such arrangements as are proposed with 90,000,000 strangers on an open frontier of 4,000 miles, and at the same time preserve their national integrity. Ten to one is too heavy odds.

"No single Canadian would accept such odds in a private matter that was as vital to him personally, as this issue is to the nation.

"It is her own soul that Canada risks today. Once thaat soul is pawned for any consideration, Canada must inevitably conform to the commercial, legal, financial, social and ethical standards which will be imposed upon her by the sheer admitted weight of the United States.

"She might, for example, be compelled, later on, to admit reciprocity in the murder rate of the United States, which at present, I believe, is something over 150 per million of population per annum.

"If these proposals had been made a generation ago, or if the Dominion were today poor, depressed and without hope, one would perhaps understand their being discussed, but Canada is none of these things.

"She is a nation, and as the lives of nations are reckoned, will, 'ere long, be among the great nations.

"Why, then, when she has made herself what she is, should she throw the enormous gift of her inheritance, and her future, into the hands of a people who, by their haste and their waste, have so dissipated their own resources that even before national middle age, they are driven to seek virgin fields and cheaper food and living?

"Whatever the United States may gain — and I presume that the United States' proposals are not wholly altruistic — I see nothing for Canadian reciprocity except a little ready money, which she does not need, and a very long repentance."

No one, as far as I know, objected to Kipling poking his nose into Canadian business; he must have had some influence, however, for reciprocity went down to crashing defeat, and with it Prime Minister Sir Wilfrid Laurier and his Liberals.

ISLANDER Crossword Puzzle

LAST WEEK'S CROSSWORD PUZZLE ANSWERS APPEAR ON PAGE 13

By Myra Carr

ACROSS

1 Move with difficulty.
5 Automobile.
10 Baby's ailment.
15 Account: Abbr.
19 Seaport in Near East.
20 Having notched leaves.
21 Oily fruit.
22 Thursday: Abbr.
23 Canary.
25 Writings.
27 Prices.
28 Final objective: Gr.
30 Girl's name.
31 Feted.
34 Man's name.
35 Smote.
36 Exchange for Roland.
37 Avidity.
38 Historical poems.
39 Covers the inside.
40 Favorite Oriental food: 2 words.
42 L.A. athlete.
45 Records.
46 Man's name.
47 Helps.
48 Inheritance factor.
49 — Marie.
50 Athlete's togs: 2 words.
54 Books.
55 Warm again.
57 Deers.
58 Girl of song.
59 Computer products.
61 One of the tears.
62 Repines.
63 Mistakes: Sl.
64 Indians.
65 Rescuers.
66 Warning.
67 Insect.
69 Beverage.
72 Light pats.
73 Asian country.
74 Cancel.
75 Study intently.
76 Printer's measures.
77 City in Michigan: 2 words.
81 Writing surface.
82 To rust.
83 Leave out.
84 Island in N.Y. harbor.
85 Oriental boats.
88 Signs.
89 Pursuers.
90 Negative ions.
91 Got up.
92 Pointed.
93 Not so charitable girl.
95 Hiker's guides: 2 words.
100 Poker stake.
101 Creator of D'Artagnan.
102 Plenty.
103 Not any.
104 Speaks.
105 Avoid.
106 Levels to the ground.
107 Small weight.

DOWN

1 Part of "to be".
2 Word in a Shakespeare title.
3 Lair.
4 Etches.
5 Hunting dog.
6 Strayed.
7 Accomplishes.
8 Beast.
9 Cuddles.
10 Bump into.
11 Sundry assortments.
12 Lithuanian coins.
13 I have: Poet.
14 Potteries.
15 Top stories.
16 Cut of beef.
17 Discovered radium.
18 Walk heavily.
24 Store features.
26 Expression of sorrow.
29 Evenings before.
31 Buns.
32 Penname of Mary Ann Evans.
33 Cookies.
34 Put up.
35 Potatoes: Sl.
37 Big.
38 Corrects.
40 Legal papers.
41 Pub game.
42 To protest.
43 Respecting.
44 Western plateaus.
46 Astounders.
48 — Pyle.
50 Man's nickname.
51 Footwear.
52 Jumping animals.
53 Natives of Belfast.
54 More domesticated.
56 Pitchers.
58 Ranted.
59 To diminish.
60 Hollywood name.
61 Label.
62 Stone.
64 Long-legged bird.
65 China.
67 Those at a reunion.
68 Metamorphosis was — brain child.
70 Consumer.
71 Words heard in church.
73 TV detective.
75 Fastening.
77 Most important.
78 Regret.
79 English beers.
80 Disinfectant liquid: 2 words.
81 Heavenly bodies.
82 Lyric poems.
84 Slate rocks.
85 Long narrations.
86 Girl's name.
87 Stage nickname.
88 Mountain nymph.
89 So. Amer. country.
91 Amer. Guild of Musical Artists: Abbr.
92 Tree fluids.
94 Cockney form of address.
96 Royal Marine Artillery: Abbr.
97 Freshwater fish.
98 Natl. Recovery Admin.: Abbr.
99 Symbol: Abbr.

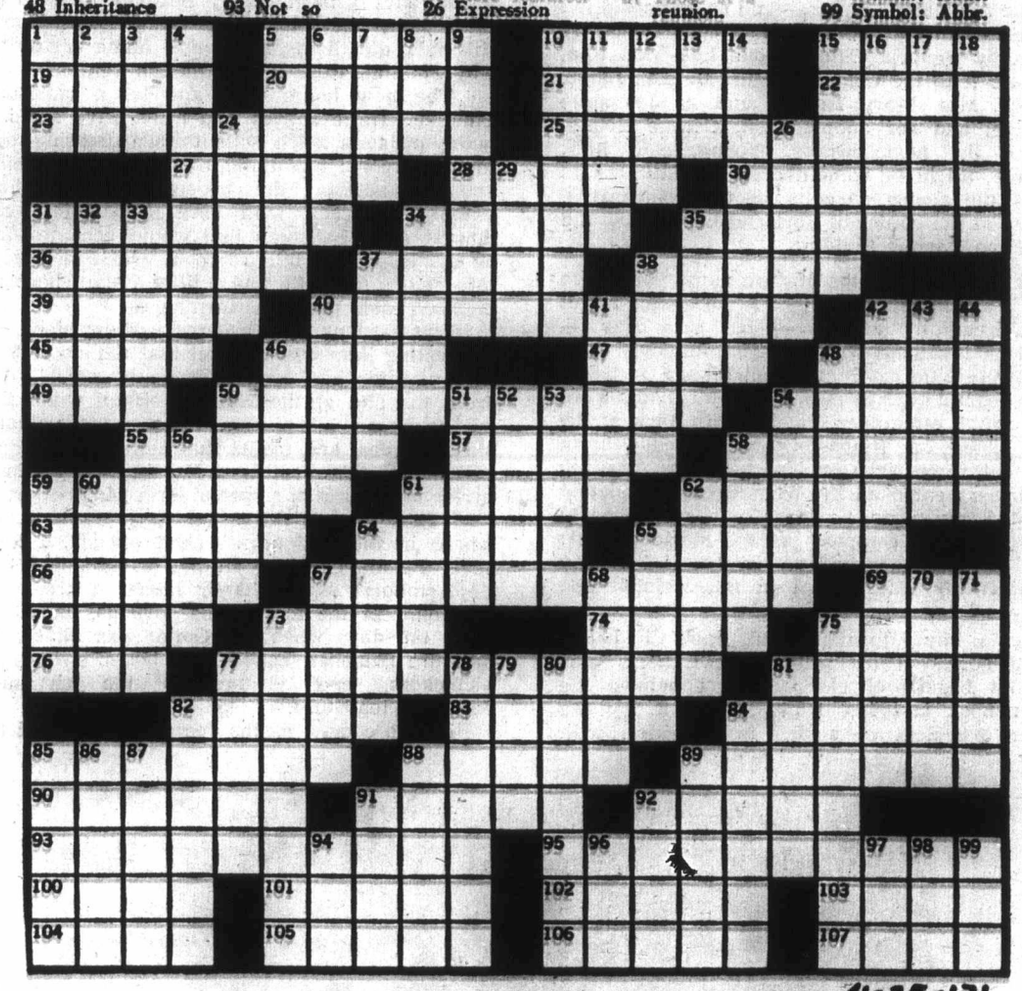

4-25-'71

HISTORY of a HOME

By VIVIENNE CHADWICK

It sits, a gracious and stately old mansion—at least it's stately for this part of the world, although the English would doubtless dub it a cottage — at the corner of Arm and Selkirk Streets, and it's acreage is terraced lawn to the edge of the Gorge waters.

Sunset Lodge, it is now, the Salvation Army home for elderly women, and this has been its status for an even 20 years, the Lodge having been opened May 21, 1951.

But its history goes back much further than that. It was the cherished family residence of Gilbert and Jeanette Schwabe, built by them in 1914, and their four children. Nor was this the first home on that property.

The original old house — and no one could tell me just when that went up—had been owned by a wealthy Victoria Chinese, one Lee Mon Koo, who sold it to the Colonist's Sam Matson. Later, in 1907, Mrs. Mary Reilly, aunt to Jeannette Schwabe, and her adopted son, George Young, became the next owners. Young, said Mrs. Schwabe, might be remembered by oldtimers as one of the senior partners of the co-operative grocery at the corner of Fort and Broad, now the site of the Yarrow Building.

At this point, as the Matson name enters the story, I am impelled to digress. Because I recall some dreadfully wicked — but very gay — occasions involving both the Matson boys, Jack and Tim, blithe and ever uninhibited souls in whose company an evening knew nothing of solemnity. I remember dancing with Jack at the Blue Mouse, a frowned-upon nightclub in a basement somewhere on Yates Street. Abruptly his trousers came adrift. Whereupon, completely unruffled, my partner released me, remarked to the surrounding company as the music ceased: "Pardon me, ladies and gentlemen, if I appear to adjust my wherewithal in mid-ocean!" and calmly did so.

Again, my future husband, Jack Chadwick, having borrowed his father, the Canon's car, "without benefit of clergy," as I believe the prayer book and Mr. Kipling have it, by the simple expedient of easing it manually, with Matsonian assistance, out of the garage, took us all for a late drive. The highlight of this, and something I will never forget, was Tim Matson flat on the floor in the rear, legs aloft against the door, happily crooning The British Grenadiers, the "tow-row-rows" of the chorus punctuated by hiccups caused not so much by liquor consumed as by unexpected irregularities on the old Uplands roads! The most hilarious rendition I have ever heard.

All of which, I am aware, has nothing whatever to do with anything. So, to return to Sunset Lodge and the house known as Armhurst, which is a much more dignified tale.

Jeanette Schwabe, born Jeannette Reilly, had come out to Victoria from Calgary, and lived with her family at the first old home on Arm Street. She attended St. Saviour's Church, taught Sunday School, and played the organ, and it was here that she presently married Gilbert Schwabe.

Gilbert is an Australian by birth. He became a dental technician and maintained his own laboratory in Victoria for some 40 years. He is now retired, and the couple has one of the attractive little cottage-suites in Kiwanis Village. Where, incidentally, one of Jeanette's treasures is an Australian wild plumwood table, beautifully hand-carved by her husband when he was no more than 17 years of age. A dental technician is of necessity good with his hands

After their marriage, the Schwabes continued to live in the old home until 1914, at which time, the old folk presumably having gone and the young ones growing, they decided to tear the place down and build a new and larger house. this they did, living in another home across the way while the work of construction went on.

The new home was, and is, a handsome building. Three stories and attic. Five spacious bedrooms then, each with its own dressing-room and bathroom; two dining-rooms, one for family, one for parties; drawing-room, conservatory, extensive kitchen with several pantries; and downstairs a ballroom that would accommodate 60 couples, and a billiard room which included a large stone fireplace and a little stage where the children could put on performances.

The gardens soon became a show place. An interesting item was the fact that the slope down to the water had been built up by earth taken from the site of the Empress Hotel when that edifice came into being. Among the valuable shrubs, trees, and plants that came from far off to enhance the grounds, were the first seeds to arrive in Victoria of a special large pink poppy.

"These," said Mrs. Schwabe, "are everywhere in the city now." (And outside. I have several clumps, and I wish they lasted longer!)

Armhurst was a happy home. A boathouse was built at the foot of the gardens, and those were the days when the Gorge was alive with pleasure launches, canoes, row-boats, swimmers, picnickers, and visitors to the charming Japanese tea-house.

In due course, as the years went by, and the children married and departed, Gilbert and Jeanette decided that the time had come to move to smaller quarters. They sold Amhurst to a Mr. George, a copper mining tycoon.

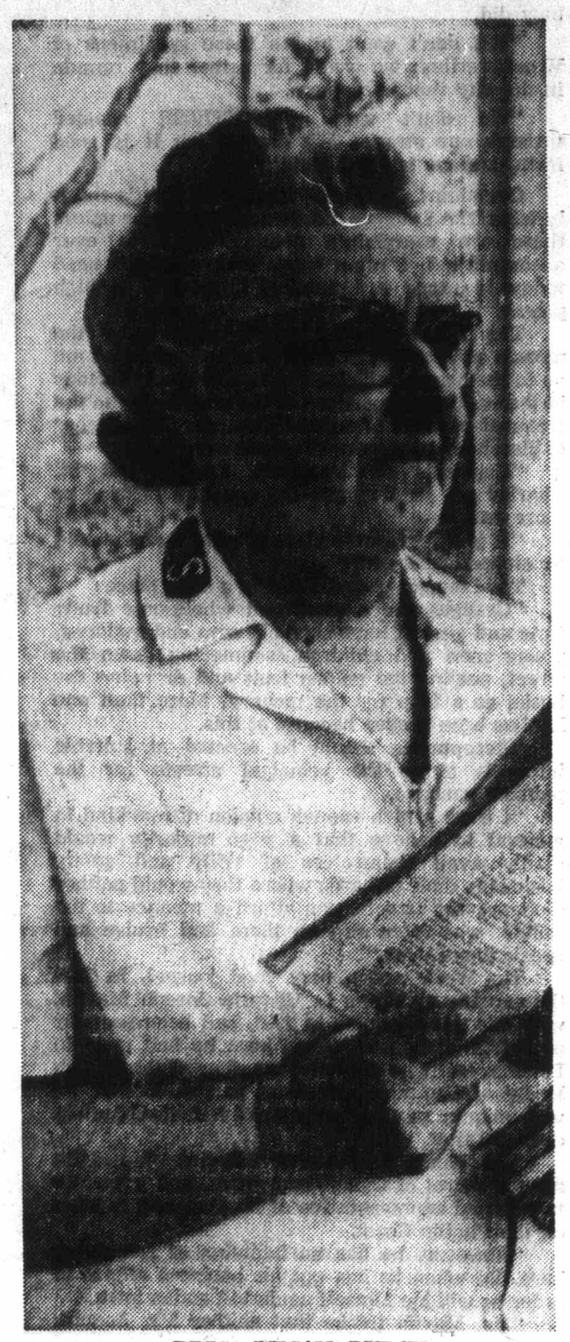

BRIG. LILIAN BURCH
. . . enjoys her work.

The final change for the old home has been its acquisition by the Salvation Army, and during those 20 years it has seen many alterations, though one needs only to go in the front door to see that all has been maintained in top-flight condition.

The current duenna of the Lodge, Brigadier Lilian Burch, escorted me on a personal tour of her domain. All is light, color, and order, and every bit of space is used. The drawing-room is still employed as such, and also is the scene of regular church services. The large conservatory has become a workroom, and lessons in handicraft are a weekly occurrence. Several of the larger bedrooms have been divided, so that the lodge guests may have private rooms, and these cosy, nicely furnished, and still spacious. Apropos of one of these, the brigadier recounted an odd little co-incidence. During the war the place was occupied as a rooming-house, and it so happened that one of the tenants gave birth to a baby in an upstairs bedroom. Long years later an elderly lady came to Sunset Lodge as a permanent guest, and to her surprise and delight was given the same room in which she had become a mother.

On the lower floor, the big billiard room has been divided into six private bedrooms, while the ballroom is now the brigadier's quarters, consisting of living-room, kitchenette, bathroom, and large bedroom. This suite gives on to the garden, with its own private entrance.

The Lodge is full, and it's a busy place still,

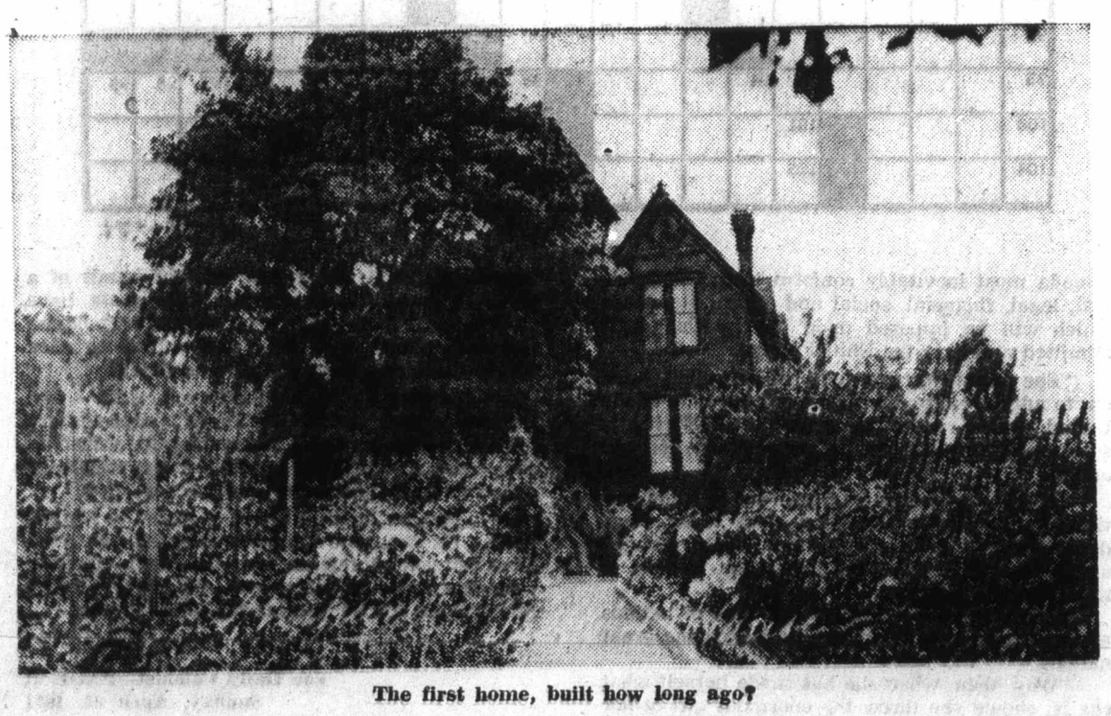

The first home, built how long ago?

as it must always have been.
many of the amenities here, a
must go to the Sunset Lodge La
organization which came into
Their president is Mrs. A. G.
activities are extensive. They
celebrations for the guests,
there is good music. They arr
outings, tea parties at the
members of their group, picni
evening entertainments. They
Christmas shindig every year.

They canvas for the Red
the Lodge, and they visit sick
They have provided books a
ings, an inter-com system fo
subscriptions to the daily
planning regular 'games
protegees, and at this m
particularly busy with their an
to be held at the Lodge May 1

Other organizations are
Ladies' Missionary Group gi
educational program weekly;
comes along with its orchestra
and young people of school
musical entertainments. Var
addition to the Sally Ann, hold

Brig. Burch has had all th
some three years now, and
thoroughly. She remarked, by
and her family would be ve
donation of good books to s
asked what sort of books.
said, "history and travel.
please!" Any offers?

Said Mrs. Schwabe, of h

By MARY D

Charles Deutsch thoroughly frustrated in about 1900, he pu through thick brush timber while follo Creek, near Glacier, bia, in search of bear erals, he found the instead, he quite exp his fortune.

His plans for a comfortabl
tourist attraction were firm
could not obtain title to the la
a park reserve. Financial bac
was not available.

So registering the land a
mineral claims, he was only
short time that all such mi
Dominion parks or reserve
cancelled.

The Canadian Pacific

United Briti

Continued from Page 2

sighted policy, Higgins argue
to Ontario's multiplying tow
total of 18,630 immigrants to

In July, said Higgins, Bri

Answers to Last W

as it must always have been. For this, and for many of the amenities here, a great deal of credit must go to the Sunset Lodge Ladies' Auxiliary, an organization which came into being 12 years ago. Their president is Mrs. A. G. Bowbyes, and their activities are extensive. They provide birthday celebrations for the guests, and see to it that there is good music. They arrange chartered bus outings, tea parties at the homes of different members of their group, picnics in the park, and evening entertainments. They put on a special Christmas shindig every year.

They canvas for the Red Shield, which helps the Lodge, and they visit sick guests in hospital. They have provided books and various furnishings, an inter-com system for the building, and subscriptions to the daily papers. They are planning regular 'games nights' for their protegees, and at this moment they are particularly busy with their annual May Day Tea, to be held at the Lodge May 1.

Other organizations are generous, too. A Ladies' Missionary Group gives an interesting educational program weekly. The Silver Threads comes along with its orchestra from time to time, and young people of school age often bring musical entertainments. Various churches, in addition to the Sally Ann, hold regular services.

Brig. Burch has had all this in her charge for some three years now, and enjoys her work thoroughly. She remarked, by the way, that she and her family would be very grateful for the donation of good books to swell the library. I asked what sort of books. "Light fiction," she said, "history and travel. In good condition, please!" Any offers?

Said Mrs. Schwabe, of her old, much-loved home: "It's a beautiful spot for elderly people — a sunny house, and the lawns an easy slop to the water's edge.

"I like to think," she went on, "that perhaps some of our family contentment and happiness of long ago spills over into their lives today. And perhaps, sometimes, they see two smiling little girls in white upon the old wide stairway . . ."

Perhaps they do. Certainly, these would be the most unfrightening little ghosts.

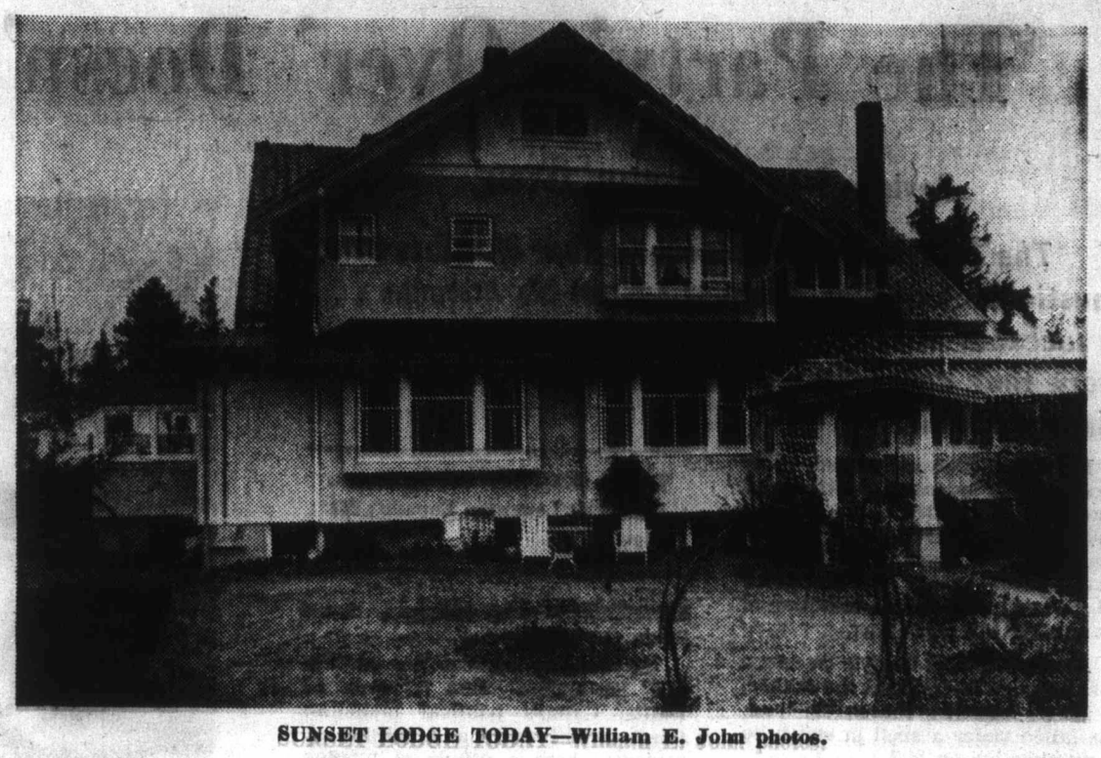

SUNSET LODGE TODAY—William E. John photos.

KEEPER of the CAVES

By MARY DAEM

Charles Deutschman was a thoroughly frustrated man. When, in about 1900, he pushed his way through thick brush and downed timber while following Cougar Creek, near Glacier, British Columbia, in search of bear, goat or minerals, he found the Nakimu Caves instead, he quite expected to make his fortune.

His plans for a comfortable hotel and a prime tourist attraction were firmly repulsed for he could not obtain title to the land, which lay within a park reserve. Financial backing for his scheme was not available.

So registering the land around the caves as mineral claims, he was only to learn within a short time that all such mineral claims within Dominion parks or reserve lands had been cancelled.

The Canadian Pacific Railway, having already built Glacier House, hastened to build a handsome cabin for tourist use, and appointed poor Charles as caretaker. The Dominion government also built toolsheds, shelters and trails but never allowed enough money for the job in hand.

Meanwhile Charles Deutschman, having explored the caves by himself by the light of tallow candles and burning magnesium wire, made them as safe as he could for the thousands of tourists who pushed, squeezed and squealed their way through Nakima Caves.

He could not keep anything in good repair. His old shovel had to be produced before he could obtain a new one. He begged for postage stamps, he spent 10 days living on dry bread and mush. and he was only given one dollar's worth of nails for repairs to cabins and equipment in one season.

His salary was raised a little, but what part-time help he could obtain were now paid, by the Dominion government as was he himself, more than his wages. He quit in disgust. Shortly afterwards he was appointed superintendent of the Mascot Mines in the States, had a Cadillac car, a three-room cabin, and a REAL salary. And he kindly offered the superintendent of Glacier Park shares in his mining stock, for a price.

CHARLES DEUTSCHMAN
. . . expected to make fortune.

United British Nation Stood to the North

Continued from Page 2

sighted policy, Higgins argued, that had brought to Ontario's multiplying townships 17,201 of a total of 18,630 immigrants to Canada in '69.

In July, said Higgins, British Columbia would become a province of the Dominion and more than any other part of the country would need new population.

"Some people run away with the vague idea that British Columbia will have nothing to do but open her arms and receive the population Confederation will bring her. Undeniably . . . the great public works to be undertaken will be irresistible colonizers. But shall we be content to wait for that? There is no time to be frittered away. There is an abundance of rich soil . . .

". . . All that is wanting is the strong arm and willing heart of a sturdy yeomanry."

British Columbia had agreed with alacrity to grant to the Dominion government 24,000 square miles of land all the resources on and under to bring a railroad across the Rocky Mountains to the Pacific tidewater—more than 50,000,000 acres. But there was plenty more where that came from, so public sentiment was all for giving it away to every settler—except, of course, for those portions which would be reserved for Indian settlements. A magnanimous policy, surely, and guaranteed to bring in the people to fill this vast and empty land.

Answers to Last Week's Puzzle

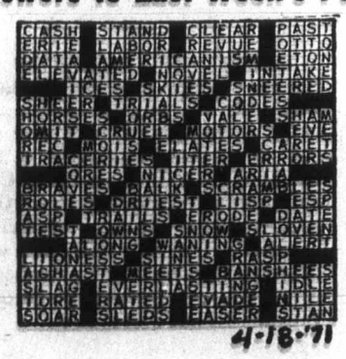

'The Party's Over' Doesn't Come Over

Reviewed by TED BURGOYNE

***The Party's Over* succeeds in that it offers some caustic Diefenbaker observations on his enemies . . . it succeeds in telling part of the Diefenbaker story, a story that can only be fully told when Diefenbaker himself does it.**

But Jim Johnston's book falls short when it comes to objectivity. A newsman of ability, Johnston has obviously forgotten the lessons of his profession so much that he has foresaken objectivity and embraced all-out hero worship . . . a failing of many amateur politicians.

All through **The Party's Over** one is struck by the fact that the author, in his profession a reasonable man, has fallen under a spell in which he is worshipping an idol.

When you come to the part where Johnston writes: "For a Tory there is only one job worth the effort in all of Ottawa, and that is working for John Diefenbaker;" you know that any chance of this being an unbiased report of the old chief's side of the

THE PARTY'S OVER, by James Johnston; Longman Canada; 254 pages; $10.

Diefenbaker-Camp struggle, has flown out the window.

Stacked up against the literate and perceptive first volume of Dalton Camp's political memoirs, **Gentlemen, Players and Politicians,** reviewed here a couple of months ago, Johnston's effort seems an anticlimax.

His book is filled with inconsequential trivia of Tory head office detail, of his work as national director of the party, or more correctly Dief's errand boy, and he

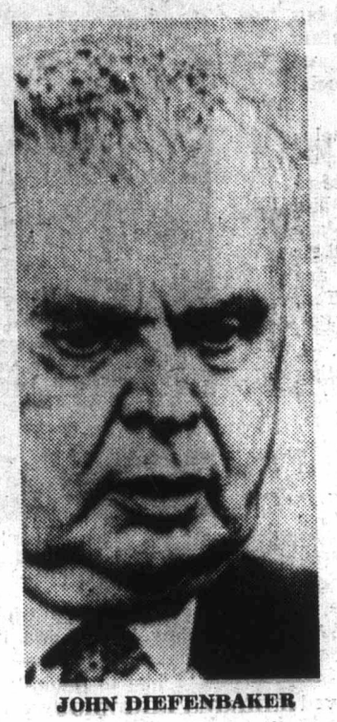

JOHN DIEFENBAKER
. . . caustic observations

seems to take great delight in childish upstagings of Camp.

Few Canadians would disagree that Diefenbaker was the man for the time, but his time has past . . . but Johnston likely would disagree even now, his fervor shines through every page. Too naive to be true.

One has the feeling that Johnston thrived on small tasks such as bumper stickers, constituency maps and newsletters to the point where he lost sight of the larger problems facing the Conservatives from 1966 through 1968.

Fortunately some of Johnston's skill as a newsman is allowed to creep almost unwittingly into the book, and his sketches of Stanfield, Roblin, McCutcheon, Hees and others are often humorous, lucid and penetrating.

For the rest, his almost fanatical devotion to Diefenbaker clouds what should have been a vital, unbiased, clear report of Dief's actions and reactions during those trying days.

And so we wait for Camp's second volume, hoping it will be as vital an addition to Canada's political literature as the first.

Unfortunately **The Party's Over** doesn't come over.

West Coast Novel With a Message

Reviewed by ALEC MERRIMAN

Ian Mahood, who describes himself as a forester first and a logger second, has used a unique approach to get his message across.

His message is that Canada's Pacific Coast should forever be a forest environment . . . and he puts forward a pretty strong case.

His approach is to produce a book in two parts . . . two stories . . a historical novel about the life and times of Maquinna, and a camera study of the modern environment for living and our stewardship of it. It is an attempt to give the visitor a perspective of what the coast was like and what it is now like.

This novel about Maquinna is interesting enough to attract any normal reader of west coast tales. Readers, who otherwise would have little interest in the arguments for logging will find themselves drawn into the section of color pictures which graphically and convincingly tell the story of logging from the foresters' point of view, with emphasis on environmental protection.

Mahood, as a forester, former chief forester with MacMillan Bloedel and now head of Millstream Timber Ltd., which harvests the trees in the Maquinna tree farm, and a well-known forestry consultant, is obviously biased, but he tells a story that too many conservationists fail to consider . . . a story about farming the forests.

"While we are cutting down the trees that were growing when Maquinna was a boy, they are being replaced and thereby the land is kept productive," he argues. His color pictures take readers stage by stage through the processes of harvesting and replanting a forest.

By taking people through the

THE LAND OF MAQUINNA, CANADA'S PACIFIC COAST, by Ian S. Mahood; Agency Press; 128 pages text, 32 pages of color pictures; $7.95.

historical novel Mahood trys to motivate them to read through the section which is what the land is like today.

"When people study that side objectively I think they will have some difficulty saying foresters and resource managers have no understanding of the [illegible]gy and environment," he says.

He shows feeling for both, and a deep sense of history.

Mahood has attempted to give Maquinna a strong character and rationalized some of the ridiculous things he did out of a desire to lead his people to a better way of life, only to find they weren't suited to it.

He writes through the eyes o f the Indians, telling about the frustrations they faced when the white people came.

His novel is true to the spirit and events of history, but the characters are imaginary even though their names may have been taken from actual people in history.

"I was curious about the kind of life the Nootkas developed in their use of the resources of the sea and the land. There is a natural inclination to wonder if our stewardship of that resource is all it should be, considering what the Nootkas bequeathed to us," he says.

Before white men came some 200 years ago about 50,000 Nootkas lived in village communities pressed between the forest and ocean from Juan de Fuca's south shore to Cape Cook, three-quarters of the length of Vancouver Island.

Maquinna, who was chief of the Nootkas when fur traders flooded his coast from 1790 to 1815, was one of the most outstanding leaders ever to live in British Columbia. History has treated him badly and all but overlooked his greatness and his people, says Mahood.

He has written an interesting and entertaining novel about Maquinna and his people and it alone is worth the price of the book.

The second part which tells the environmental story through the eyes of a forester, largely through descriptive color photographs, is enlightening and should be studied by everyone, particularly when today environmental decisions have become so important to our future . . . probably to life itself as we know it on this planet.

Also Received

COMPOSERS OF TOMORROW'S MUSIC, by David Ewen (Dodd, Mead and Company; 176 pages; $5.75) is a description of new forms of avant-garde music for those who enjoy, hate or are mystified by it.

The author (he has written more that 60 books about music) also sketches the lives and theories of 10 leading exponents of today's strange, way-out sounds. This covers electronic music, music for computers, music of chance and neo-dadaism, of serialism and something called "bringing noise to music."

★ ★ ★

SHEAF OF GOLD, by Lucy Bowler (Mills and Boon, London, England; 189 pages) is the simple story of an English girl who comes out to Saskatchewan as a school teacher, falls in love with Canada and with one Canadian in particular, and happily leaves teaching to become a farmer's wife. It's a good old-fashioned novel of romance with a few slices of prairie life thrown in. Ingenuous, but refreshing.

NEW BOOKS and AUTHORS

First Nov
Shows
Craftsmansl

BOMB RUN, by Spence more; William Heineman pages; $6.95.

Bomb Run, by S Dunmore, is a rema fine first novel.

The theme is a wel won. A Second Worl bomber crew consistin Canadian, an Australia five Englishmen has re unchanged and unscarre 29 operations. They ha more flight to make t plete their tour.

It is April, 1944, about s before the invasion of No Germany is being softene the kill. The crew's target ("Trust the bloody German their capital in an awkward The book covers a perio hours.

Like the theme, there is particularly unusual about t ment. The pilot is compete reaching the end of his teth involved in an on-going love but a premonition of death i any thought of the future.

The remainder of the cre themselves in a series of thoughts. And a German pilot who becomes intimat nected with the mission re thinking to us in italic type.

In short, all these dev part of the novelist's stock i

What gives **Bomb Run** i is the craftsmanship. On that this story has been r several times and polis polished until it satisfied th There isn't a superfluou Every sentence adds to th which is an integral part of drama.

The routine mission b excitement and tensenes surprise climax in the tra the late Nevil Shute.

Wally Mann, the pilot Mother, the lumbering an Lancaster bomber, des wants an end to killing. H are astonishingly similar to the hero of Len Deighton **Bomber.** Also, both authors same surnames for tw members.

It is a complete coi because when Deighton's b published Dunmore's wa proof read. It's an un coincidence, but don't let you. Regardless of how man you may have read with th theme **Bomb Run** will grip you'll find it immensely di put down.—**E.D.W.H.**

In Brie

THE POTBOILER QUI man, 190 pages, $3.75) is d as a book of fun for all ages to 59 . . . and it is just that Robert Kilbride calls it a non book." It is full of in and humorous games quiz plain nonsense to provide ni nights and nights of entert

First Novel Shows Craftsmanship

BOMB RUN, by Spencer Dunmore; William Heinemann; 218 pages; $6.95.

Bomb Run, by Spencer Dunmore, is a remarkably fine first novel.

The theme is a well worn won. A Second World War bomber crew consisting of a Canadian, an Australian, and five Englishmen has remained unchanged and unscarred after 29 operations. They have one more flight to make to complete their tour.

It is April, 1944, about six weeks before the invasion of Normandy. Germany is being softened-up for the kill. The crew's target is Berlin ("Trust the bloody Germans to put their capital in an awkward place"). The book covers a period of 36 hours.

Like the theme, there is nothing particularly unusual about the treatment. The pilot is competent but is reaching the end of his tether. He is involved in an on-going love interest but a premonition of death precludes any thought of the future.

The remainder of the crew reveal themselves in a series of in-flight thoughts. And a German fighter pilot who becomes intimately connected with the mission reveals his thinking to us in italic type.

In short, all these devices are part of the novelist's stock in trade.

What gives **Bomb Run** its flavor is the craftsmanship. One senses that this story has been re-written several times and polished and polished until it satisfied the author. There isn't a superfluous word. Every sentence adds to the pathos which is an integral part of the high drama.

The routine mission builds in excitement and tenseness to a surprise climax in the tradition of the late Nevil Shute.

Wally Mann, the pilot of M-Mother, the lumbering and trusty Lancaster bomber, desperately wants an end to killing. His views are astonishingly similar to those of the hero of Len Deighton's book, **Bomber.** Also, both authors used the same surnames for two crew members.

It is a complete coincidence because when Deighton's book was published Dunmore's was being proof read. It's an unfortunate coincidence, but don't let it deter you. Regardless of how many novels you may have read with this same theme **Bomb Run** will grip you and you'll find it immensely difficult to put down.—**E.D.W.H.**

In Brief

THE POTBOILER QUIZ (Longman, 190 pages, $3.75) is described as a book of fun for all ages from 28 to 59 . . . and it is just that. Author Robert Kilbride calls it a "lovely non book." It is full of interesting and humorous games quizzes and plain nonsense to provide nights and nights and nights of entertainment.

Adventure in Cooking

Reviewed by MURIEL WILSON

***African Cooking* is another one of a series called Foods of the World. These books are more than cookbooks. Besides the large, beautifully illustrated full page color plates there is a small practical, spiral-bound working companion, 140 pages for use in the kitchen.**

AFRICAN COOKING, by editors of Time-Life Books; Laurens van der Post and the Little, Brown and Company of Canada; 208 pages, illustrated hard cover, $7.95.

The elegant large book gives you an armchair tour of the cuisine customs of regions famous for its food. Each recipe has been researched, tested and re-tested with step-by-step instructions **African Cooking** is a fascinating book.

The author, Laurens van der Post, was born in South Africa. He is white but he has no stomach for the apartheid approach to human society. He loves people and he loves food.

He is equally at home with the desert people of Kalahari, the forest people of Southeast Asia, the sophisticated people who inhabit the world's greatest restaurants . . . and with the food that goes with them. Michael Field, one of America's leading culinary experts, was one of the book's consulting editors, and he wrote the recipe instructions.

The photographer of the colored illustrations in **African Cooking** was Brian Seed of London who spent 10 weeks in Africa for this book.

Among the recipes are interesting and unusual soups, sea foods, meat and poultry. We find recipes for desserts, preserves and condiments. I liked the sound of a Moulded Tangerine and Ginger Custard and a South African Cocoanut Pie. I was intrigued with the bread recipes which I can't wait to try. There is a Dried Fruit Chutney, Banana Jam and a Yellow Peach Pickle. I would say most of the ingredients for the recipes are available here.

There are mail order sources for some of the special herbs, spices and other dried or canned ingredients called for in this book. Our own Woodward's Stores carry some of them.

If you like to adventure in cooking this book could be your passport and guide-book.

Fast Action In Scotland

The authors of **Send Him Victorious** and **The Smile on the Face of the Tiger** have done it again.

SCOTCH ON THE ROCKS, by Douglas Hurd and Andrew Osmond, (Collins, $4.95) is perhaps the most thrilling of the three, with Scotland as the location for fast-paced action.

Unfortunately for the mystery buff there is one sad note in that **Scotch on the Rocks** also contains the message that this concludes the series. It is not explained whether or not the pair will write again together . . . but if they don't, the reader will be the loser.

Of the three political thrillers, this one is unquestionably the most gripping.

Set in a rough, mysterious Scotland which has been simmering for years, action is not long in coming.

An agent of M15 tries to infiltrate the Scottish Liberation Army, a revolutionary organization whose relations with the Scottish National Party are the subject of some wild rumors.

Plots, counter-plots, teen-age gangwars that take on a more serious vein than normally, armed marauders and near civil war results.

Confrontation follows confrontation as political leaders move to preserve sanity of the nation and try to contain the separatists.

An especially good novel nearly unmatched in pace, economy and true narrative skill.

—TED BURGOYNE.

THE AYLMERS . . . closing of an era

Continued from Page 8

past we learn a little more of the 7th Baron and his Lady before their coming to Queen's Bay.

Lady Aylmer was born at Westmount, Quebec, second daughter of Hon. John Young, a Lower Canada statesman, who, after being a minister of public works, became the father of the Port of Montreal, under the legislative union. Miss Amy Gertrude Young was one of a family of 14. She was educated in a private school in Edinburgh, Scotland, and while there heard Charles Dickens read extracts from some of his writings.

Her early life was spent in Montreal. She was married to Hon. Matthew Aylmer, who had served Canada in the Fenian raids and had a commission in the 7th Royal Fusiliers.

They made their home at Melbourne in the Eastern Townships of Quebec, later moving to London, Ontario, and then to Ottawa. Hon. Matthew Aylmer held a succession of ranks and offices in the Canadian militia, commanding the Canadian Diamond Jubilee and succeeded his father as Lord Aylmer in 1901.

Among his higher offices he was adjutant-general and inspector-general and held the rank of major general. History also credits him with a prominent part in the authorizing and despatching of the first Canadian contingent to South Africa to the Boer War.

It was after his retirement from office as inspector-general he and Lady Aylmer moved to Queen's Bay in 1909. Lord Aylmer died in 1923 and Lady Aylmer in 1935.

Hon. Basil Aylmer broke with the family tradition of reticence to supply documents concerning not only a Kootenay pioneer family, but Kootenay's shining link with courtly things.

Among the papers was a story from a publication of Oct. 17, 1925, recalling the social life and entertainments given at the old Chateau St. Lewis in Quebec by Governor-General Lord Matthew Aylmer and Lady Aylmer. The story was entitled: "Distinguished Women of Earlier Days in Canada — Lady Aylmer, a Much Beloved Governor's Lady."

It recalls that one of their first public acts after their arrival in Canada was to hold a reception, "at which Lady Aylmer immediately created a most favorable impression." This was followed a few months later by a fancy dress ball. It was noted that such scenes were novel in Canada, with the rooms thronged with visitors in picturesque, fanciful and grotesque costumes. A party of three Indians with a squaw, accompanied by an interpreter, were by far the best group in the room and during an interval between quadrilles the warriors entertained the company with an Indian dance in very good style."

One can imagine how welcome such diversions would be in this new land being carved out of the wilderness. It must have brought a touch of nostalgia to many for the Old Country.

The article goes on to say that it became the practice of Lord and Lady Aylmer to entertain on New Year's Eve, generally with a fancy dress ball. One of these, held in 1834, was commenced with a country dance in which Her Ladyship led down and quadrilles and waltzes followed.

According to the Quebec Mercury: "Dancing was kept up with great spirit and it is many years since a New Year has at its birth witnessed so large and assemblage of happy guests within the walls of the old Castle of St. Lewis."

Through these balls and dinners Lord and Lady Aylmer sought to promote good feeling between the two races and to preserve peace and respect for the Crown. They also made every effort to familiarize themselves with the country and its people, driving great distances by carriage.

It is reported that Lady Aylmer was much interested in educational facilities and visited all the schools of both Quebec and Montreal.

During an outbreak of cholera she took active steps for the victims' relief and even visited them in the cholera sheds.

She also had the honor of naming the steamer Royal William, the first to cross the Atlantic, when it was launched at Cape Blanc, Quebec, in 1831.

The couple were held in high esteem and on their return to England a farewell ball and supper were given at which the addresses noted with regret, their departure. Lady Aylmer was spoken of as the one "to whom the inhabitants of Quebec are so much indebted for her charities, patronage of useful institutions and her kindness and hospitalities."

And so it is that the Kootenays can feel honored that the descendents of this noble family chose to make their home.

A Sunday afternoon, and a few gallons of gasoline: for this nominal investment, a hundred miles of some of the most spectacular scenery and outdoor adventure on lower Vancouver Island is yours for the taking.

This is the magnificent drive from Victoria through Metchosin and Sooke.

SOOKE BEACHES offer spectacular views of Juan de Fuca Strait and silver Olympics.

VICTORIA + METCHOSIN + SOOKE

100 MILES of SPLENDOR

By T. W. PATERSON

From beautiful beaches to a real castle, there's something for everyone, both for the sightseer, and for those more actively inclined.

First stop on the agenda is Fort Rodd Hill National Historic Park, whose grim grey ramparts contrast vividly with its peaceful surroundings. Entering the prominently marked driveway a hundred feet before the Colwood intersection, visitors follow a broad ribbon of pavement into what must be one of the loveliest parks on Vancouver Island. As the children enjoy the fort's old weapons and tame deer, adults can savor the impressive view which ranges from a distant sighting of Mt. Douglas to the naval base across the harbor, to ships anchored in Royal Roads, to Juan de Fuca Strait.

Beneath the glistening Olympics, one can just make out Port Angeles. Closer to hand, there are the acres of rolling grass, trees, beaches and historic Fisgard Lighthouse.

Next door is popular Esquimalt Lagoon with its promise of leisurely beachcombing, lunch on the sands, wheeling gulls and panorama of the straits.

Next stop is Hatley Park with its real castle and exquisite grounds which, in miniature form, rival Butchart Gardens. Once the Dunsmuir estate, now Royal Roads Military College, this oasis deserves more than one visit.

Turning left onto Metchosin Road for several miles, motorists can enjoy inspiring glimpses of the sea, particularly from abreast of Ocean Cement's property. A better view is provided by turning onto Far Hill Road.

A mile beyond its junction with Happy Valley Road, William Head Road is joined by Taylor Road, which leads to quiet Taylor Beach. Although quite as attractive as the Lagoon, Taylor Beach seems to enjoy more solitude. Those who do know of it indulge in beachcombing and its invigorating fresh air.

William Head Road ends abruptly at the entrance to the minimum security prison but is worth the drive as it offers sweeping views of rolling hills, eccentric fences and grazing sheep. Also, there is Weirs Beach with its surprising backdrop of far-off Mt. Baker gleaming white in the blue haze.

A little known treasure is Matheson Lake Provincial Park, reached by driving back to the intersection with Happy Valley Road, turning left, then left again at Rocky Point Road. A gravel lane leads almost to the lake shore. A trail through underbrush from the left of the parking lots brings visitors to Matheson Lake, a jewel of dappled blue surrounded by green forest. Visitors seem to be rare this time of year, and nothing disturbs the calm but a breeze in the evergreens overhead.

The 20-mile drive from Victoria is justified by a visit to Matheson Lake Park alone, photographers would particularly enjoy the opportunities presented by nature in its unspoiled state.

Returning to Rocky Road, motorists can turn right and continue to the national defence property at Rocky Point, which is restricted, and on to East Sooke Road, past Becher Bay Indian Reserve, or return to Happy Valley Road and, turning left, proceed several winding miles back to Sooke Road at Glen Lake.

Sooke means dazzling views of the sea, the fascination of marinas and boats and Whiffin Spit. Continuing on, motorists are spellbound by a glistening strait of blue and gold, crowned by the silver Olympics, as, far below, ghost-like silhouettes of passing ships creep through the haze, bound for the open sea and faraway ports with cargoes of B.C. lumber and other raw goods for a hungry world. Tiny tugs, so small as to be almost invisible, stagger through the mist, reluctant barges in tow. A soothing breeze ruffles the strait and stunted trees lining the shore, increasing the effect of total peace.

No exhaust fumes here!

Just down the road is another point of interest, the spring of sparkling pure water known as Wells o' Weary. Even today this magical spring seems unknown to most.

Then the traveller is at Otter Point, to savor the panorama of strait and mountain and comb the pebbled beaches for agates, driftwood and intricate shells.

Succeeding miles offer Tugwell, Muir and Kirby Creeks, the latter boasting the remains of Cole Valley Ranch.

Famous Point No Point is four miles ahead. As public access — fortunately — has been preserved, visitors can walk down to the rocky parapets to appreciate a breathtaking view of the windy straits.

A picturesque falls cascading over sandstone cliffs onto the beach below is the promise of Sandcut Creek, two miles on. Navigating a steep, twisting pathway to the beach, visitors are astounded by the stark beauty which greets them. (At least, so it has been in the past; we haven't visited here recently to check how private landowners have utilized their options. Upon our last visit, some years ago, a shack had been erected within a stone's throw of the creek and signs staked to notify visitors of private property.)

A favorite with the youngsters, who delight in exploring its crystal pools, the falls is the perfect setting for a picnic. All visitors find themselves fascinated by the thousands of tiny fossils of shell life embedded in the soft sandstone and budding scientists can devote hours to studying the many forms of ancient life preserved here.

At this point, motorists can decide whether to continue on to Jordan River or return to Victoria. Whichever, upon reaching home, they likely will be surprised to note that, if they have followed the course outlined, they have covered no fewer than a hundred miles.

A hundred miles of rugged splendor that can have few equals.

STANLEY CUP

Canadiens Slam North Stars, 6-3

Semi-finals: Montreal 2, Minnesota 1; Story, Page 10

Island Edition
Duncan Bureau
Phone 746-6181
262 Station Street
Hamilton Electric Building

The Daily Colonist.

Vancouver Island's Leading Newspaper Since 1858

Sunny, Warmer
Weather details on Page 2

No. 114—113th YEAR | VICTORIA, BRITISH COLUMBIA, SUNDAY, APRIL 25, 1971 | 10 CENTS DAILY 20 CENTS SUNDAY

NDP Race Stretches Four Ballots

Lewis Outlasts Waffle

From UPI, CP

OTTAWA — "Will you still need me, will you still feed me, when I'm 64?" — the well-known Beatles tune echoed throughout Ottawa's Civic Auditorium amidst cheers and instant goodwill Saturday as David Lewis, 61, was elected the second leader of the 10-year-old New Democratic Party.

Lewis was pushed to the ultimate fourth ballot before capturing the leadership, succeeding T. C. Douglas.

The Toronto labor lawyer and long-time socialist finished with 1,046 votes to 612 for second-place finisher James Laxer, leader of the left-wing Waffle faction, in a final vote ending the four-day convention.

But his margin of victory emerged only after the five-man leadership contest had settled into a straight two-way fight between moderate party elements and the Waffle, the ginger group that pushed throughout the convention for acceptance of its militant line on economic policies, including widespread nationalization.

The surprise of the convention was John Harney, the 40-year-old English professor from Toronto who ran third in the second-last ballot and who might have come close to taking it all.

It was generally agreed that if Harney had wound up ahead of Laxer on the second last ballot, the Waffle vote would have been delivered almost intact to Harney, considered by the Waffle faction to be preferable to one of the party's old guard.

But with Harney third at that point and out of the running, and not making any commitment to deliver his delegates to any other candidate, Lewis scored the final breakthrough.

Afterward, the party accepted the usual motion that the final leadership choice be made unanimous. And Laxer, 29-year-old Queen's University lecturer at Kingston, said he expected Lewis will make a great party leader.

Lewis admitted he was frankly surprised by the strength of the Waffle candidate. But he said he looked forward to working with Laxer and "his friends" towards an NDP win in the next election.

Frnank Howard, MP for B.C.'s Skeena riding, was

Continued on Page 9

CP

Douglas, right, lifts arm of victorious new leader

SOYUZ DOCKS, DROPS TO EARTH

MOSCOW (AP) — Soyuz 10, the three-man Soviet spaceship that docked for 5½ hours with an orbital station in a dramatic space rendezvous, plummeted back to Earth early Sunday and made a soft landing in Soviet Central Asia.

The dual flight of Soyuz 10 and the unmanned space station Salute appears to be a major Soviet step toward a manned space station. The first scheduled U.S. space station is two years away and three years behind schedule.

Moscow sources had hinted earlier that a second manned ship might go up in connection with the Salute-Soyuz 10 flight.

The Soviet agency Tass said the three cosmonauts were well and the spacecraft had completed its "program of studies." Soyuz 10 landed about 80 miles from the town of Karaganda in Kazakhstan at 3:40 p.m. Saturday PST, Tass said.

Soyuz 10 pursued Salute for more than 41 hours before docking with it after the cosmonauts had taken a nap.

Soviet television said the Soyuz 10 made a "rigid mechanical docking" with the Salute. Soyuz, which means union in Russian, drifted away after 5½ hours, Tass said.

The news agency said studies "checking the efficiency of perfected systems for the mutual search, long distance approach, berthing, docking and separation of the ship and the station" were carried out during the two days Soyuz 10 was in space.

Tass said experiments with the Salute orbital station would continue, prompting speculation the Soviets may put up another manned spacecraft to rendezvous with it.

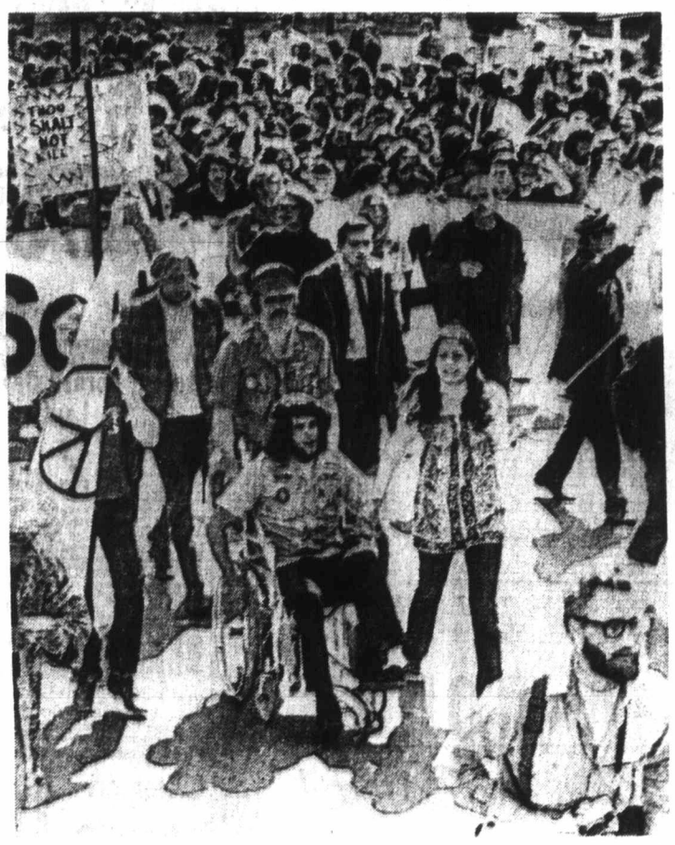

—AP

Wheelchair veterans leads San Francisco marchers

Anti-War Movement Alive and Marching

Hundreds of Thousands Cheer Get-Out-Now Oratory

(Colonist-Los Angeles Times Service)

WASHINGTON — From the steps of the U.S. capitol building almost all the way to the White House, more than 200,000 Americans — maybe as many as a half-million — from all walks of life turned Pennsylvania Avenue into a carnival midway of Indochina war protest Saturday.

Whatever the exact number, the size and diversity of the throng laid to rest any idea that the peace movement is dead.

The demonstration came less than a month after President Nixon announced a new troop withdrawal from Vietnam of 100,000 Americans to be completed by Dec. 1 in continuation of his Vietnamization program.

Terming the massive peace demonstration "a wonderful, lighthearted day," Attorney-General John Mitchell nevertheless reiterated his warning Saturday of the possibility of "substantial harm" during the next 10 days of protest here.

"Nothing I have seen today would make me change the statement I made Friday," he said.

Friday the attorney-general told a group of student journalists there was "a substantial possibility" of confrontation and harm within the District of Columbia during the 10 days of protest.

At the high point of the demonstration, the beautifully landscaped slopes of Capitol Hill were an undulating mass of humanity with attention more or less focused on a speakers' platform set on the Capitol steps with the massive white dome as a backdrop.

The 47 speakers who inveighed against the war and various other Nixon administration policies competed with dozens of sideshows.

In one truck, called the Ecology Centre, a braless young woman called Carol worked a loud-speaker like a carnival barker, caling on young men to turn in their draft cards and medals so that they could be returned to the president.

"We're asking the president

Continued on Page 8

SUNDAY INSIDE

Is Pollution THAT Serious? —Page 5

* * *

Penny May Betters Own Hurdles Mark —Page 10

* * *

Girls Enjoy Boys' Club —Page 20

* * *

Could Theatre Top Bathtubs? —Page 29

* * *

Writer Travels To Prejudice —Page 32

* * *

	Page
Background	5
Bridge	38
Checkmate	26
Comics	25
Crossword	39
Editorial	4
Entertainment	28, 29, 30
Finance	6, 7
Outdoors	16
Records	30
Sports	10-13
Stamp Packet	17
Television	37
Travel	32, 33
Week on the Prairies	18
Women	20, 21, 22

In the Islander

- Keeper of the caves
- 100 miles of splendor
- Lounger roasted Victoria's women

Montreal Protest Ends in Violence

- "Vietnam village" burned in Nanaimo. Page 19

From CP, UPI

MONTREAL — Demonstrators damaged police cars and vans parked near the U.S. Consulate here Saturday night after an earlier peaceful protest against the war in Vietnam.

Police said the violence broke out when demonstrators tried to return to the consulate after the earlier demonstration, which lasted an hour, began to disperse.

Windows and flashers on police cars and vans were smashed. There were no injuries and only one arrest.

The Montreal mood contrasted sharply with the scene in Vancouver, where a crowd numbering several hundred gathered peacefully in front of the American consulate to hear a host of speakers.

In Ottawa, participants in the New Democratic Party leadership convention staged a small demonstration Saturday in protest against the war in Southeast Asia.

Showing their "solidarity" with those demonstrating in Washington and other major States, about 400 demonstrators gathered outside the Civic Arena where the convention is being held

Cheesed Off

LANSING, Mich. (UPI) — Michigan's legislators were a little disturbed Saturday over a postcard they received from a disgruntled taxpayer complaining about how the state has been spending his money recently. The only address it bore was:

"The 148 Thieving Rats, Lansing, Mich."

Headless Bodies Float Down Canal of Calamity

- Bedfellows make strange crisis in Ceylon. Page 5

COLOMBO, Ceylon (AP) — Hundreds of bodies of rebels, many of them headless, are drifting down rivers from the jungles to the sea in a grisly procession demonstrating the savagery of Ceylon's civil war.

Security forces fighting nationwide insurrection by youthful Maoist insurgents have taken to burning the bodies in huge funeral pyres away from centres of population.

But the muddy waters still tell a tale of wholesale slaughter in the hills, jungles and swamps of this tropical island.

Few residents of Colombo are unaware of the river-borne casualties although local newspapers are forbidden by government censors to publish any descriptions.

Buses running from the international airport to the capital regularly pause by river banks while drivers point out drifting bodies to passengers.

Ceylon's military command says 450 rebels are positively known dead by body count in nearly three weeks of fighting but this estimate is regarded as massively understated, since the youthful rebels always try to carry off corpses of their comrades.

The toll could run into thousands with no end in sight of the revolution aimed at overthrowing the leftist government of Premier Sirimavo Bandaranaike and substituting a policy of more dynamic socialism.

The Kelani River has become a canal of calamity, with bodies floating daily to the sea near the capital.

When this correspondent

Continued on page 2

'Criminally Insane' Never Charged —Just Forgotten

LIMA, Ohio (UPI) — Five inmates who served a total of 153 years at the state hospital for the criminally insane here were ordered released Friday after it was learned they had never been convicted of any crimes.

The men, who had been accused of various crimes 22 to 41 years ago, had been sent to the hospital for observation prior to trial and kept until they "returned to reason," according to Dr. T. J. Reshetylo, acting hospital director.

Allen County probate court Judge David Steiner said the men were not criminally insane, as defined by Ohio law, but apparently had been forgotten by the courts and the hospital officials.

The men were identified as: Everett Smith, 49, Columbus, sent to the institution in 1940 after admitting the theft of three gallons of gasoline from a car; Guy Tolle, 71, Winchester, charged with an attempted rape 41 years ago; William Davis, 70, Middletown, accused of killing his

Continued on page 2

Doggy Bag, Mark II

NUTLEY, N.J. (UPI) — It has been a crime in this affluent Newark suburb for more than a month for dog owners not to clean up after their animals, but so far only one person has been arrested under the dog-litter ordinance.

Health officials, deluged by requests for information now that a drive is on in New York City for such a measure, say the whole thing came about because the township found it had no way of dealing with one resident who — neighbors complained — was walking his 200-pound Great Dane in front of their homes.

The resident, James Forney, is also the only person arrested so far. Forney's $50 fine — the maximum — is being appealed to the Essex County court on the ground the ordinance is unconstitutional.

The ordinance forbids dogs from being curbed anywhere but in the public streets, and then requires the owner to clean up after the animal.

Robert McCarthy, the town's acting health officer, said the ordinance was introduced when neighbors started complaining about Forney's dog, Snoopy.

"I'm sure a lot of people are cheating under cover of darkness," said McCarthy, "but every effort will be made to enforce the law strictly — starting at home.

"We have a dog," he said, "and my wife carries the bag for it. I'd cite her if I caught her — you have to enforce these things fairly."

Gorde Hunter

Persistent Chaps

The average householder complains about the junk mail that clutters up his mail box. My sympathies, but he should get a gander at the mountains of unsolicited mail that hits a newspaper office each and every day.

Much of it is lovingly prepared by public relations flacks in an attempt to get a mention or two for their client's products or services.

I must tell you a great proportion of this mail is quickly relegated to the nearest wastebasket — unopened.

And with good reason. For instance, I'm constantly amazed that PR companies, desperately trying to impress editors, foul up the editor's name, or, in many instances, direct the mail to persons long since departed from the newspaper scene, or, the scene, period.

Regular as clockwork this journal still receives PR mail addressed to Roy Murdock, associate editor. Murdock has been dead half a dozen years and there is still the odd letter addressed to Charles Swayne, editor. Our John Shaw figures Swayne has been dead 30 years.

The publicity boys manage to send classy material to Sandham Graves and Seth Halton and they've been away from the place for better than a decade.

George Mortimore was a widely-read columnist on The Colonist, but that was many years ago. He still gets PR material here. So does Bill Stavdal, the present school board PR man.

Then, the other day, an expensively-prepared press kit arrives at The Colonist from Cleo Productions Limited, extolling the merits of the Miss Canada Pageant.

It was addressed to, "The Vancouver Sun Province, Pacific Press Limited. Attention Mr. R. J. Bower, publisher."

And to think that companies availing themselves of public relations "experts," pay out big sums of money for such incompetence. . . .

I KNOW the Oak Bay recreation association's girls softball program is a worthwhile affair, so I give this plug gladly. Isabel Craig tells me the league is in need of umpires for the Monday and Thursday night games. No pay, just a lot of fun helping the 340 girls playing in this program. If you've got the time, call Mrs. Craig at 592-7126 today or at the Oak Bay municipal hall tomorrow . . .

□

SPEAKING of recreation, our area might take a leaf from the Lethbridge book. During the Easter holidays, the parks and recreation department of that city put on quite a program for the youngsters — gave them something to do. For instance, there was free recreational hockey, free public skating, free family swimming, free public swimming — and all under competent supervision. . . .

□

I WONDER how many readers were confused, dismayed and apoplectic after digesting the story out of Vancouver about a speeding charge against an RCMP constable being quashed?

He had been involved in a car crash that killed five people, but the speeding part was dropped because of a technicality — he didn't have a B.C. driver's license on the day of the alleged offence.

I'm no whiz on the complicated laws of our land, but I would thing that the simple fact he didn't have a driver's license would merely add to the charge, rather than take away from it.

It's this type of law technicality that makes the average guy or gal on the street cynical of not only our laws, but on those who are paid to enforce them.

You know and I know that John Doe has a lesser respect for the law after this technical ruling and rightly or wrongly, he figures that Mountie got away with it simply because he was a Mountie.

The old law-is-an-ass theory received a good working over after this case and rightly so.

YOUR GOOD HEALTH

Slow Pulse Possible

By G. C. THOSTESON, MD

Dear Dr. Thosteson: Recently my cousin, a medical student, took my pulse, 48 beats per minute, and acted as if I were a freak!

I'm 24, have four children, and am in good health. Is a slow pulse a sign of anything? Has it anything to do with my heart? Should I see a doctor?—**Mrs. S.M.**

A pulse of 48 is considerably below average (the average at your age would probably be in the 60s or above), but I don't think your rate should cause you concern since you've gone through four pregnancies and your health is good. Was anything said previously, such as during your pregnancies, about your heart rate?

While a pulse as slow as 40 can be normal (individuals differ) a slow rate is found when a patient has heart block, about which I recently wrote.

For a simple test, exercise vigorously. If the rate goes up, you do not have heart block. If it rises only slightly, you might have.

To satisfy yourself and to contribute to your cousin's medical education, have an electrocardiogram. That will register your heart rate accurately, and the presence or absence of a block in heart impulses can readily be determined.

□

Dear Dr. Thosteson: My wife's hearing recently was impaired and the doctor says a hearing aid will not help. Is there a way I can reduce my overly acute hearing to match hers, so we can watch television together? For more than 50 years we shared every sound and song side by side. Now she turns up the volume so terribly loud that I may go insane. Is there a way out? I don't want to hurt her feelings.—**D.**

Only solution I can think of would require an electrician — have him install a set of headphones for her, with separate volume control so she can have it as loud as she needs. It's not her fault that her hearing failed. Neither is it yours. I don't see why anyone's feelings should be hurt.

The Weather

APRIL 25, 1971

Sunny, a little warmer; winds light; Saturday's precipitation nil; sunshine 8 hours, 36 minutes; recorded high and low at Victoria 56 and 37. Today's forecast high and low 62 and 38. Today's sunrise 6:05 a.m., sunset 8:19 p.m.; moonrise 5:52 a.m., moonset 9:53 p.m. Monday outlook — Sunny.

East Coast of Vancouver Island — Sunny, a little warmer; winds occasionally northwest 15; Saturday's precipitation nil; recorded high and low at Nanaimo 66 and 39. Monday outlook — Sunny.

West Coast of Vancouver Island — Sunny, a little warmer; winds occasionally northerly 15. Forecast high and low at Tofino 62 and 35. Monday outlook — Sunny.

North Coast — Sunny, a little warmer; winds occasionally northwest 15. Monday outlook — Sunny.

Extended outlook —Mostly fair and getting warmer, but chance of showers Thursday. Highs 65 to 75, lows 35 to 45.

READINGS

	Max.	Min.	Precip.
St. John's	49	36	—
Halifax	50	35	—
Fredericton	52	35	—
Charlottetown	49	35	—
Montreal	53	30	.01
Ottawa	48	29	.16
Toronto	41	30	—
North Bay	45	29	—
Thunder Bay	48	30	—
Kenora	42	27	—
Winnipeg	44	27	—
Churchill	26	20	—
The Pas	37	26	—
Brandon	46	31	—
Regina	50	35	—
Saskatoon	50	37	—
Prince Albert	53	32	—
North Battleford	54	36	—
Swift Current	52	38	—
Medicine Hat	65	40	Trace
Lethbridge	65	44	—
Calgary	60	40	.21
Edmonton	61	39	—
Cranbrook	64	41	—
Castlegar	66	40	—
Penticton	69	40	.04
Revelstoke	73	36	—
Vernon	72	38	Trace
Vancouver	55	45	.01
Prince Rupert	53	28	—
Comox	61	45	—
Prince George	64	41	—
Kamloops	71	44	—
Whitehorse	48	30	—
Fort St. John	53	39	.01
Seattle	53	42	.03
Spokane	45	37	.52
Portland	54	38	.01
Chicago	50	34	Trace
New York	64	43	Trace
Miami	82	77	—
San Francisco	58	41	—
Los Angeles	62	53	—
Phoenix	83	52	—
Las Vegas	71	51	—
Honolulu	79	68	.38

TIDES AT VICTORIA HARBOUR

	Time H.M.	Ht. Ft.	Time H.M.	Ht. Ft.	Time H.M.	Ht. Ft.	Time H.M.	Ht. Ft.
25	01.45	8.6	09.00	.5	18.30	7.3	20.55	6.8
26	02.25	8.7	09.45	.0	19.35	7.7	21.35	7.4
27	02.20	8.8	10.35	-0.2	20.35	8.0	22.20	7.9
28	02.25	8.7	11.20	.1	21.45	8.2	23.20	8.1
29	02.15	8.5	12.10	.6	22.40	8.3	.....	
30	00.30	8.1	02.30	8.2	13.05	1.3	23.25	8.2

TIDES AT FULFORD HARBOUR

	Time H.M.	Ht. Ft.	Time H.M.	Ht. Ft.	Time H.M.	Ht. Ft.	Time H.M.	Ht. Ft.
25	03.45	10.5	10.40	.8	18.40	10.7	23.15	8.1
26	04.15	10.5	11.25	.2	19.40	11.0	.....	
27	00.10	8.8	04.30	10.4	12.05	.1	20.25	11.2
28	01.15	9.2	05.15	10.1	12.50	.4	21.20	11.1
29	02.30	9.3	05.45	9.7	13.40	1.0	22.20	11.0
30	04.10	9.0	06.10	9.1	14.30	1.8	23.15	10.8

From Page 1

Ceylon's Headless Bodies

toured the river banks, villagers rushed out of their huts reporting that corpses of nine young men and two girls had just been seen.

At Kelaniya, where the river meets the sea, the headless body of one young man, wearing the blue trousers of the rebel force, bobbed in the water close to the fishing nets of the villager.

Colombo remained uneasy under curfew from 6:30 p.m. to 5 a.m. Soldiers patrolling the capital seem trigger-happy and recently shot dead a motorist who on being challenged at night reached for his curfew pass instead of raising his hands.

From Page 1

Insane

wife and sent to the hospital in 1939; Holt Fletcher, 55, Cleveland, arrested on a bad cheque charge 22 years ago, and Robert A. Onion, 50, Conneaut, committed after being charged with assault to commit rape 24 years ago.

Reshetylo estimated there were between 100 and 150 similar cases among the hospital's 1,290 patients and said he hoped to have them released within a month.

The acting director said all five men were still mentally ill and would probably be transferred to a regular mental hospital.

Rocket Soars For U.S., Italy

WASHINGTON (AP) — The fourth spacecraft in a United States - Italian co-operative program was launched successfully Saturday off the coast of Kenya, the U.S. Space Agency announced.

A four-stage Scout rocket roared off a platform in the Indian Ocean and orbited a 360-pound scientific payload designed to study atmospheric drag, density and temperatures in the upper atmosphere in equatorial regions.

Sands
Your Community
Funeral Chapels
Dedicated to Service
Victoria
388-5155 388-5156
383-7511
Sidney
656-2932
Colwood
478-3821
Nanaimo
753-2032

OUR AWNINGS LAST A HOUSETIME
IT ROLLS UP 25% OFF
"Sun when you want it— Shade when you don't"
RESIDENTIAL AWNING
B.C. ALUMINUM (CONTRACTORS) LTD. 3930 Douglas
PHONE 479-3232

WHEN WILL They EVER LEARN ?

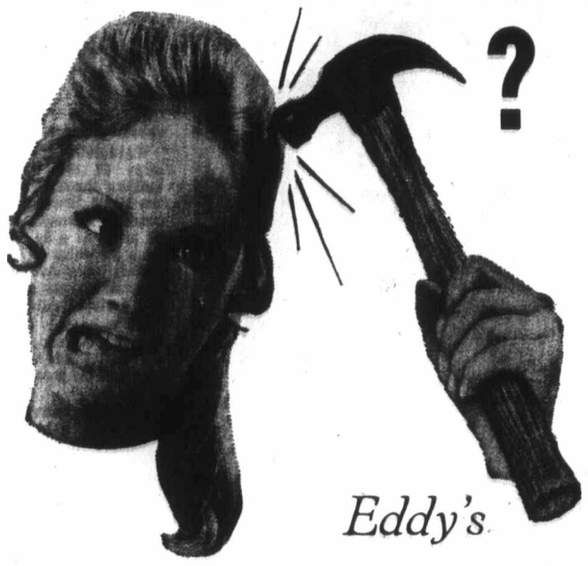

Eddy's
PLAN-A-COUNT
is the painless way to pay!

COMPARE	Eddy's Plan-A-Count	Bank Plans
1—6 months free of interest	YES	No
2—18% or more on revolving accounts	NO	YES
3—Add-on Privileges	YES	YES
4—Balance life insured	YES	NO
5—Personal consideration	YES	NO
6—Local Accounting	YES	NO
7—Immediate recording of transactions	YES	NO
8—Visible balance to date	YES	NO
9—Anxiety if card lost	NO	YES

Why is it, when faced with an alternative method of paying, people so often select the hard way? Paying interest and carrying charges on a budget plan is like hitting yourself on the head with a hammer. As the saying goes, the reason they do it is probably "because it feels so good when they stop."

YOU can feel really good when you buy the PLAN-A-COUNT WAY. It's the plan available at the store with LOWER PRICES to begin with, and you make convenient monthly payments with NO INTEREST and NO CARRYING CHARGES. This is a point we've been hammering home for years . . . what a tremendous saving you can make with this payment plan! For 23 years our customers have enjoyed their savings, but those stores with 18% just don't like our idea. Wonder why? Go easy on yourself. Use your existing Plan-A-Count Number, or open a new one now, at Eddy's.

★ NO INTEREST . . .
★ NO CARRYING CHARGES
With PLAN-A-COUNT...ONLY at
Eddy's
FOR MEN WOMEN AND CHILDREN
ON, OVER AND UNDER DOUGLAS

BIG DISCOUNTS ON ALL FOODS AT
OAKCREST FOODS
3475 Quadra
We Reserve the Right to Limit Quantities
Often Copied Never Equalled
The Original Discount Store
OPEN EVERY NIGHT 'TIL 9 P.M.
Prices Effective MON. and TUES.
OAKCREST
BONELESS PORK CHOPS ALL MEAT! THE BEST BUY IN CANADA lb. 69c
Extra Lean PORK BACK Rib Ends Competitive Reg. Price 69c lb. lb. 39c
OAKCREST DISCOUNT
BACON Lean Sliced Rindless lb. 39c
OAKCREST DISCOUNT
FRESH GROUND BEEF Competitive Reg. Price 69c lb. lb. 59c
OAKCREST DISCOUNT
Boston Corned Beef Loaf 2 tins 89c
"I'm from Boston Massachusetts"
Competitive Reg. Price 53c tin
OAKCREST DISCOUNT
PERFEX BLEACH 64-oz. Jug, Each 39c
GIANT 64 oz. Competitive Reg. Price 49c
OAKCREST DISCOUNT
CANNED POP 10 tins 79c
All Flavors.
OAKCREST DISCOUNT
CHICKEN BONUS WHOLE COOKED "I'm heading for the Bonus Chicken Round-up!" 3 1/4-lb. tin, 98c
Comp. Reg. Price 1.39
OAKCREST DISCOUNT
Stuart House Heavy Duty FOIL 18"x25' Roll 57c ROLL
Competitive Reg. Price 73c roll
OAKCREST DISCOUNT
EAST POINT TINY SHRIMP 39c TIN
Competitive Reg. Price 55c tin
OAKCREST DISCOUNT
FRESH NO. 1 CABBAGE 9c lb.
Competitive Reg. Price 13c lb.
OAKCREST DISCOUNT

ISLAND NEWS

SECOND NEWS SECTION

Gold River Wande

Fred Jum To Freedo

GOLD RIVER — Fred is s and hopping in Gold River.

But he might not have bee young Gold River boys hadn't d give up their pet.

Fred is a toad which 10 twins Bobby and Jimmy Arnold last summer in a shallow drainage the hillside behind their home.

But apparently Fred becan fond of his surroundings and staye Bobby and Jimmy were diggin same area a few weeks ago, out toad which they were sure was F

Fred was immediately re-ado either of the twins had some sp either of thetwins had some sp they took Fred for outings to t wide drainage ditch half way "back hill."

There, they had constructed swimming pool, complete with made of mud sticks and rocks.

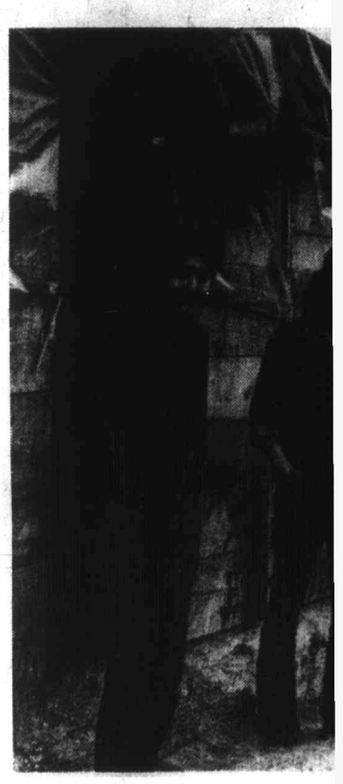

Bunny, V

Long Beach Campe

B.C. Law Time to M

By ELIZABETH DUNN

LONG BEACH — For many of Canada's transient youth, Long Beach has come to mean a new way of life.

Much of the present Long Beach youth community, however, will soon move on. The move is a result of the recent legislation which prohibits the erection of permanent beach dwellings on Crown land of the style now scattered on the West Coast beaches, especially Wreck Bay, in the new Pacific Rim National Park.

The prospect of a move didn't seem to worry any of the young people questioned. "We will just move either up or down the beach to a non-tourist-type place," said Bunny, a 16-year-old from Quebec who had spent several months in Vancouver before the Long Beach move.

"Vancouver is a very bad place. People are so paranoid that I became paranoid, too," Bunny said. He had spent seven months there, moving from hostel to hostel, once 11 days in jail, on a charge which was later dropped.

He lives in a frame house built of driftwood, complete with stove, bunkbeds and floor, with four other young men. The inside of the dwelling was scrupulously clean, with a rustic appearance, marred by a can of a commercial instant shaving foam holding the place of honor on a makeshift mantel.

The five bearded young men had built the house about two months ago, with wood they found washed up along the beach.

At the time of the interview, only t were home. had gone to V monthly welfa

The five li cheque for eligible. The young

Bunny and ing the ar housemates w anticipation, also bring a groceries.

At the time beach were li white rice, meal, too, bu without suga plained.

The two fir

Nanaimo opposite range to c

Gold River Wanderer

Fred Jumps To Freedom

GOLD RIVER — Fred is still alive and hopping in Gold River.

But he might not have been if two young Gold River boys hadn't decided to give up their pet.

Fred is a toad which 10-year-old twins Bobby and Jimmy Arnold released last summer in a shallow drainage ditch on the hillside behind their home.

But apparently Fred became quite fond of his surroundings and stayed. When Bobby and Jimmy were digging in the same area a few weeks ago, out hopped a toad which they were sure was Fred.

Fred was immediately re-adopted and either of the twins had some spare time, either of thetwins had some spare time, they took Fred for outings to the large wide drainage ditch half way up their "back hill."

There, they had constructed a large swimming pool, complete with "house" made of mud sticks and rocks. Fred appeared to enjoy swimming in his muddy pool, and his moments of respite, hidden in his private house.

Then Bobby and Jimmy decided that Fred would be much happier if he was given his freedom.

"We couldn't catch anything alive to feed him and he wouldn't eat anything dead," said Jimmy. So they released him from his box after a few days in captivity.

"When we let him go, after about five minutes he was still there so we went away and when we came back after an hour he had gone."

Fred peers at life

—Betty Macmillan photos

Bobby sets toad free

Ottawa Probe:

Park Effect On Indians Reviewed

VANCOUVER (CP) — The federal government has officially approved a $63,000 study to determine the effects of Pacific Rim National Park on Indian lands and their reserve lands.

Consultants C. D. Schultz and Co. of Vancouver were selected from mine companies submitting proposals for the study last August.

They have already started work within the 400-square-mile park on Vancouver Island's west coast which includes about 22 parcels of reserve land. Their final report is expected within six months.

Draft recommendations will include whether reserves should be sold, leased, exchanged for land outside the park area or retained.

In some cases, park boundary adjustments may be recommended.

The main objectives of the study, outlined in the consultant report, are:

- To gather facts concerning park development plans;
- To value all reserve land and resources;
- To define alternative courses of action available to the Indian bands and analyze the costs and benefits of each;
- To recommend courses of action providing maximum long-range benefits to the band.

The report says the areas involved "have a special sociological and historical significance to the Indian people affected by the park.

"In addition, the Indian people have a strong sense of obligation to conserve the natural environment of their ancestral lands.

"Hunting and fishing in areas within the park have been a part of the Indian way of life for centuries.

"The areas involved have considerable historical significance to other Canadians resulting from northwest Pacific Indian culture and early explorers, Spanish and British."

During the study, each Indian reserve will be considered individually, and those adjacent to but outside the park will be considered as to potential for development.

Timber, fishing, wildlife, mineral and other resources will be assessed as well as cost of possible development.

Special emphasis will be placed on the role Indians might play in park development and operation, including provision of training for jobs such as guides or maintenance work.

The consultants will consult with the West Coast Indian District Council and the national parks branch, and a draft report of the project conclusions will be presented to Indian bands and the district superintendent.

They will then have a month in which to make recommended alterations.

The Indians affected by the park have complained that they were not consulted on the development plans, and last month they threatened to stage a demonstration if the government proceeded with an official opening by Princess Anne May 4.

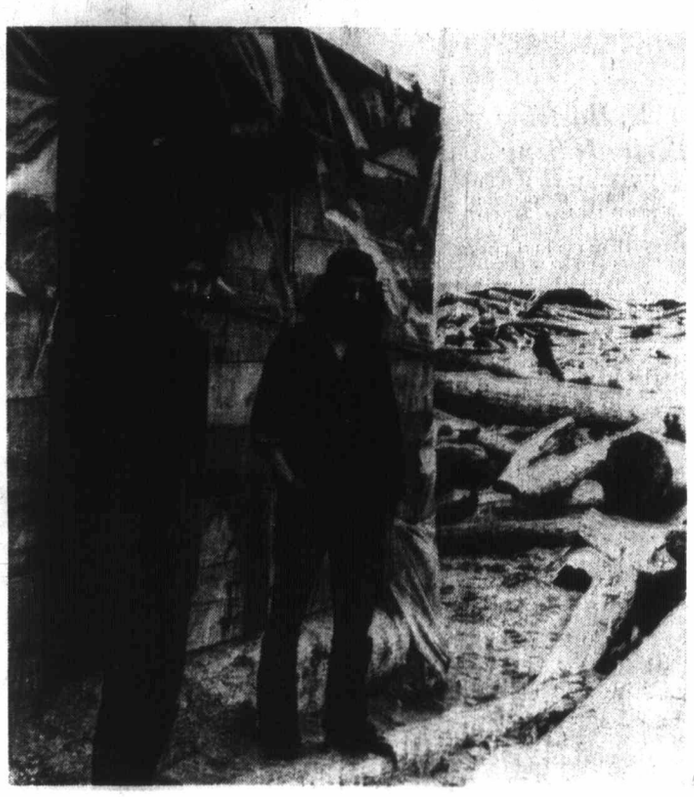

Bunny, Vegi at home

Long Beach Campers

B.C. Law Makes It Time to Move Along

By ELIZABETH DUNN

LONG BEACH — For many of Canada's transient youth, Long Beach has come to mean a new way of life.

Much of the present Long Beach youth community, however, will soon move on. The move is a result of the recent legislation which prohibits the erection of permanent beach dwellings on Crown land of the style now scattered on the West Coast beaches, especially Wreck Bay, in the new Pacific Rim National Park.

The prospect of a move didn't seem to worry any of the young people questioned. "We will just move either up or down the beach to a non-tourist-type place," said Bunny, a 16-year-old from Quebec who had spent several months in Vancouver before the Long Beach move.

"Vancouver is a very bad place. People are so paranoid that I became paranoid, too," Bunny said. He had spent seven months there, moving from hostel to hostel, once 11 days in jail, on a charge which was later dropped.

He lives in a frame house built of driftwood, complete with stove, bunkbeds and floor, with four other young men. The inside of the dwelling was scrupulously clean, with a rustic appearance, marred by a can of a commercial instant shaving foam holding the place of honor on a makeshift mantel.

The five bearded young men had built the house about two months ago, with wood they found washed up along the beach.

At the time of the interview, only two of the five were home. The other three had gone to Vancouver for the monthly welfare cheque.

The five live on a single cheque for which one is eligible. The others are too young.

Bunny and Vegi were awaiting the arrival of their housemates with considerable anticipation, as they would also bring a fresh supply of groceries.

At the time, the two on the beach were living on a diet of white rice. "We have oatmeal, too, but I don't like it without sugar," Bunny explained.

The two find that they are seldom bored. "Most of our day is spent gathering wood and water. After that is done, it is time to go to bed again," Vegi said.

Neither had finished his high school education. Vegi quit after Grade 11 in Kingston, Ont., and Bunny said he was expelled from his school in St. Jean, Que., because his hair was too long.

They have spent the last year hitchhiking through Canada, finally ending at Long Beach.

At present there are 27 dwellings such as Bunny's and Vegi's at Wreck Bay, seven at Long Beach and two at Schooner Cove.

Island Checkpoints Planned

Student Employment Could Curb Pollution

Major industrial and domestic waste discharge points on the coast of Vancouver Island that are not already being monitored would be covered by a program suggested in a grant application to the federal government's Opportunities for Youth program.

Under the proposal, which has been advanced by University of Victoria marine biologist Dr. Derek Ellis and oceanographer Dr. Jack Littlepage, a team of seven students would be employed.

Included would be a student who is both a trained oceanographic technician and a commercial fisherman; an advanced oceanographic student who would plan and direct the project; three students trained in chemistry and plankton identification; a computer science student to program the data collected; and an elementary oceanographic student to serve as a deckhand.

The boat required would be rented from the fisherman student, Ellis said.

Although a definite program would not be chosen until approval has been received, he said possible study areas would be pulp mill outfalls in Crofton, Harmac, Alberni and Campbell River; sanitary sewer outfalls in Comox Harbor, Nanaimo, Finnerty Cove and the Saanich Peninsula; and mine dumping areas such as Rupert Inlet and Jordan River.

Each area would likely be visited twice during the summer months and two or three days of water sampling would be conducted at each visit.

Samples and specimens would be brought back to the UVic laboratories where they would be checked, programmed, run through a computer and analyzed.

Throughout the summer, team members would also be on 24-hour standby as a pollution crisis crash team ready to travel to any pollution emergency that might develop on the B.C. coast.

Ellis said this work would encompass such events as oil spills or fish kills such as that recently reported in Kitimat. Two team members could be flown to the site immediately, if required, he said, and begin sampling and trying to define the problem.

Total cost of the project would be $40,000 as both professors already have equipment they would make available to the students, but the cost could be too great for the federal program.

"Renting an oceanographic boat is an expensive business and they might want to use the extra money for hiring more students," said Ellis.

"This is not just a make-work project. We think it is of real value to the community in itself."

A second application, this one filed by Ellis alone, would employ completely unskilled students.

Man Held in Shooting

NANAIMO — One man was in custody in Nanaimo Saturday night after a shooting in the Legion hall in which a woman was killed and her male companion wounded.

Nanaimo RCMP were withholding the identity of the dead Nanaimo woman, about 25 years, until all next-of-kin were notified.

Her injured companion was identified as Esko Karu, 25, also of Nanaimo. He was reported in fairly good condition in Nanaimo Regional General Hospital Saturday night, with three facial bullet wounds.

Nanaimo RCMP reported that a man, aged about 40, walked into Britannia Legion branch at 345 Wallace, Nanaimo, about 4:50 p.m. Saturday carrying a .22-calibre rifle.

He walked up to the table where the victims were sitting and fired four shots, an RCMP spokesman said.

One bullet struck the woman in the chest while the other three hit her companion in the face, he said. The shots were fired from "nearly point-blank range," he added.

The man then turned the rifle over to another person in the room while another patron phoned the RCMP.

The man then waited for the police to come, the spokesman said.

RCMP said the man in custody was from Nanaimo and charges were expected to be laid.

'Hot' Wire Kills Man

NANAIMO — A Nanaimo man died Saturday in St. Joseph's Hospital in Victoria as a result of severe burns and shock received when he came into contact with a 15,000-volt wire.

Gilber Phillips, 32, a British Columbia Hydro lineman, was working on a pole at Wellington when the accident occurred.

The Mayor and His Movies

'Say, Have You Seen . . . ?'

By LYNNE WALLER

NANAIMO — Every MLA has his own way of spending the two-hour break between the afternoon and evening sessions of the Legislature.

Those who have homes or apartments in Victoria may go home between 6 and 8 p.m. Some work, some have a lengthy supper.

But Nanaimo MLA Frank Ney goes to see half a movie.

He commutes daily between Nanaimo and Victoria while the sessions are on, so he had two hours free.

He would spend half an hour swimming and in a sauna, then take in an hour of a show.

Some days he would see the first half, some days the last half, but rarely the whole thing.

His question, "Say, have you seen that movie? What happened at the end?" became a catch phrase around the Legislature.

For 20 years, Ney has been watching movies this way — a portion here, a portion there and the rest filled in by people who had the time to see the whole show.

In Nanaimo he is into the Capitol Theatre (the only one downtown) at least once a week. He usually arrives about 10 p.m. after figure skating or between meetings.

The staff there prepares a large portion of popcorn with extra butter and an orange drink, his standard movie-watching fare, when they see him coming.

"When you're working on a schedule, you have to budget your time. When I get into a picture show, I relax completely. You might say it's my trip," Ney said.

He said each person has his own way of getting away from the stresses of daily life, and as mayor of Nanaimo, MLA, father of 11 children, and head of a large real estate company, the stresses he faces might be greater than most.

"When I leave the picture show I come out with a different perspective. It's good mental therapy."

While the Legislature was in session, Nay's day went something like this: Nanaimo office in the morning, city hall, drive to Victoria, caucus, Legislature, swim, sauna, movie, back to the Legislature, return trip to Nanaimo, and often a session at a local meeting.

Although stars like Clark Gable and Gary Cooper remain favorites, in his 20 years of movie watching, Ney has noticed an improvement in the acting, photography and sound effects.

"I think television is largely responsible for the improvement," he said.

He has also noted that dialogue is more raw.

"But if that's what sells movies, I guess that's what we'll have to expect."

Dr. Zhivago was a movie he enjoyed — "It caught me — and he thought Love Story was very nice. But an all-time favorite is Warsaw Concerto, a movie made in wartime.

The modern stars he looks for are Paul Newman, Marlon Brando and Elliott Gould.

Patton with George C. Scott is a recent movie he enjoyed but the way he saw it is unusual — the last half first, and the first half last.

His wife, Jocelyn, doesn't share his enthusiasm for popping into parts of movies: she prefers to see the whole thing or none at all.

Mrs. Nay remembers the days, years ago, when he had an ulcer and used to sneak a bottle of milk into the theatre under his coat and drink out of a straw during the show.

Bag o' buttered for Ney

Protest Ends in Destruction of 'Village'

Nanaimo Waffle group organized protest on beach opposite Nanoose Canadian-American torpedo range to coincide with U.S. Vietnam demonstration. Members destroyed replica of Vietnam village in objection to war.—(Agnes Flett)

Faller's Special Agent

Harewood youth adds new twist to his bottle collection with faller's oil bottle with hook to hang on tree convenient to work. Neil Malbon, 16, of 704 Hamilton Street in Harewood holds bottle used by fallers for old eight or 10-foot falling saws. Saws were wet with kerosene so they could be pulled through pitch in Douglas fir trees. Malbon has collected array of bottles within bicycling distance of Nanaimo in last three years. — (Agnes Flett)

Pollution by Boats Draws Complaints

By KLAUS MUENTER

DUNCAN — Some Cowichan Valley residents think pollution fighter Kurt Horn should clean up his own backyard.

They are complaining about conditions at his marina in the Bird's Eye Cove area of Maple Bay, especially what they call pollution from boats at his marina and gasoline and diesel spillage from marina's pumps.

Horn, president of Cowichan-Malahat Branch of Society for Pollution and Environmental control, says he is aware of these charges which are levelled periodically.

He said there were about 100 boats at his marina now, but only about four people lived on their vessels, and the majority of the boats do not have washroom facilities.

"For eight months of the year, the majority of the owners of the boats here do not even come near their boats. During the summer the boats are well-used, but even if the 100 boats had toilet facilities and would use them 24 hours a day for 10 years, they still would not equal the amount of chemicals poured into the sea by two local pulp mills every day," Horn said.

He said total effluent from the two pulp mills of 100 million gallons a day includes about 12 tons of solids.

Horn said there is a certain amount of spillage from his gasoline and diesel pumps, but "the spillage is negligible. You could not stay in business very long if customers saw the spilling of fuel for which they pay good money."

He said if local boats and holding tanks, and they were to empty them into pumping stations at Victoria, the sewage from the boats still would be discharged into the ocean.

History Set For Ucluelet

UCLUELET—The Ucluelet-Port Albion Chamber of Commerce has adopted, as a centennial project, the compilation of a history of the area with old-time photographs accompanied by information.

Mrs. A. F. James will be responsible for arrangement of pictures. The album will be on display at the Ucluelet public library.

The first contribution to the album was made by Mr. and Mrs. Ron Matterson. Matterson and his wife lived for many years in Tofino, and he was in charge of telephone lines in the Tofino-Ucluelet areas until he retired a few years ago. Mrs. Matterson is a former librarian of the Ucluelet library.

Anyone with pictures and histories of old-timers are asked to get in touch with Matterson, former Ucluelet mayor, councillor and school trustee.

Funds will be provided by the city of Ucluelet and the Ucluelet-Port Albion chamber.

The chamber, headed by George Gudbranson, is sponsoring a spring cleanup, and members of Ucluelet students council and other groups, including Boy Scouts, are being asked for help.

The chamber recently installed five new members — Rev. E. Blackstock, W. Schreiner, Donald MacDonald, Cecil Mack and West Coast Boatel.

□

DUNCAN — A Vancouver man will be sentenced May 6 in Duncan Provincial Court on three counts of possession of drugs for the purpose of trafficking.

Adrian Goyette, 28, was found guilty this week in Duncan of two counts under the Narcotics Control Act — possession of cocaine and marijuana — and one charge under the Food and Drug Act — possession of LSD.

Goyette, who was charged in connection with a Feb. 22 incident at a Maple Bay residence, is being held in custody as he was unable to raise the $3,000 bail set by Judge Lance Heard.

□

DUNCAN — A Duncan dairy farmer, Erich Roemer, is the owner of a dairy cow that won second place for March in the junior three-year-olds class of the Canadian Jersey Cattle Club.

Mountain Brook Nona, at three years 18 days, produced 12,450 pounds of milk, 533 pounds of fat, 4.28 per cent, in 305 days.

Kilaalem Velveteen, owned by J. S. T. Fall of Cobble Hill, at two years 338 days, produced 11,486 pounds of milk, 569 pounds of fat, 4.95 per cent in 305 days. She was second in the senior two-year-old class.

Around The Island

CALIFORNIA TOUR

May 29 — June 27

$225 Each Double

Travel air conditioned, restroom bus. The first night in Eugene, next night in Sacramento, then two nights in San Francisco with a tour of city. The fifth day visit Salvang and then three nights in Los Angeles. Tour Hollywood, Beverley Hills and a full day in Disneyland; admission and 10 attractions included. Two nights in San Diego with tour of city and trip to Tijuana. Then two nights in each of Las Vegas and Reno. To Eugene and then home on 16th day.

DISNEYLAND JUNE 26th

RENO FUN TOURS

Departs Victoria, May 1st and 22nd, and Vancouver Weekly.

ALL-FUN TRAVEL

818 DOUGLAS

Call 383-9123 anytime for 1971 brochure

BLANEY'S TRAVEL

ORIANA CRUISES

TWO SUNSHINE CRUISES TO MEXICO

Cruise No. 1

Departing from Vancouver by a special air connection to San Francisco, where you board the S.S. Oriana, on Sunday, November 28th, 1971, for a nine-day cruise to Mexico, and returning to San Francisco on Tuesday, December 7th, 1971, and on to Vancouver by air transportation.

Rates from $250.00 U.S. per person

Cruise No. 2

Departing from Vancouver on Friday, December 10th, 1971, again by air transportation to San Francisco, where you board the Oriana for eleven days of cruising, returning to Vancouver by the Oriana on December 21st, 1971.

TWO FABULOUS CRUISES TO THE CARIBBEAN

Christmas Sunshine Cruise

Departing from Vancouver on Tuesday, December 21st, 1971 and returning to Vancouver on Monday, January 17th, 1972.

Rates from $675.00 U.S. per person

Caribbean Carnival Cruise

Departing from Vancouver on Thursday, January 20th, 1972, and returning to Vancouver on Thursday, February 17th, 1972.

Rates from $675.00 U.S. per person

Early reservations are essential, in order to obtain the desired accommodation. Contact Blaneys Travel Service, agents for P & O Lines, for information, reservations, and additional details on these ORIANA cruises.

BLANEY'S TRAVEL SERVICE

"THE TRAVEL PLANNERS"

Victoria Office: 920 Douglas, 382-7254
Oak Bay Office: 1508 Wilmot Place, 598-4531

AMERICAN EXPRESS

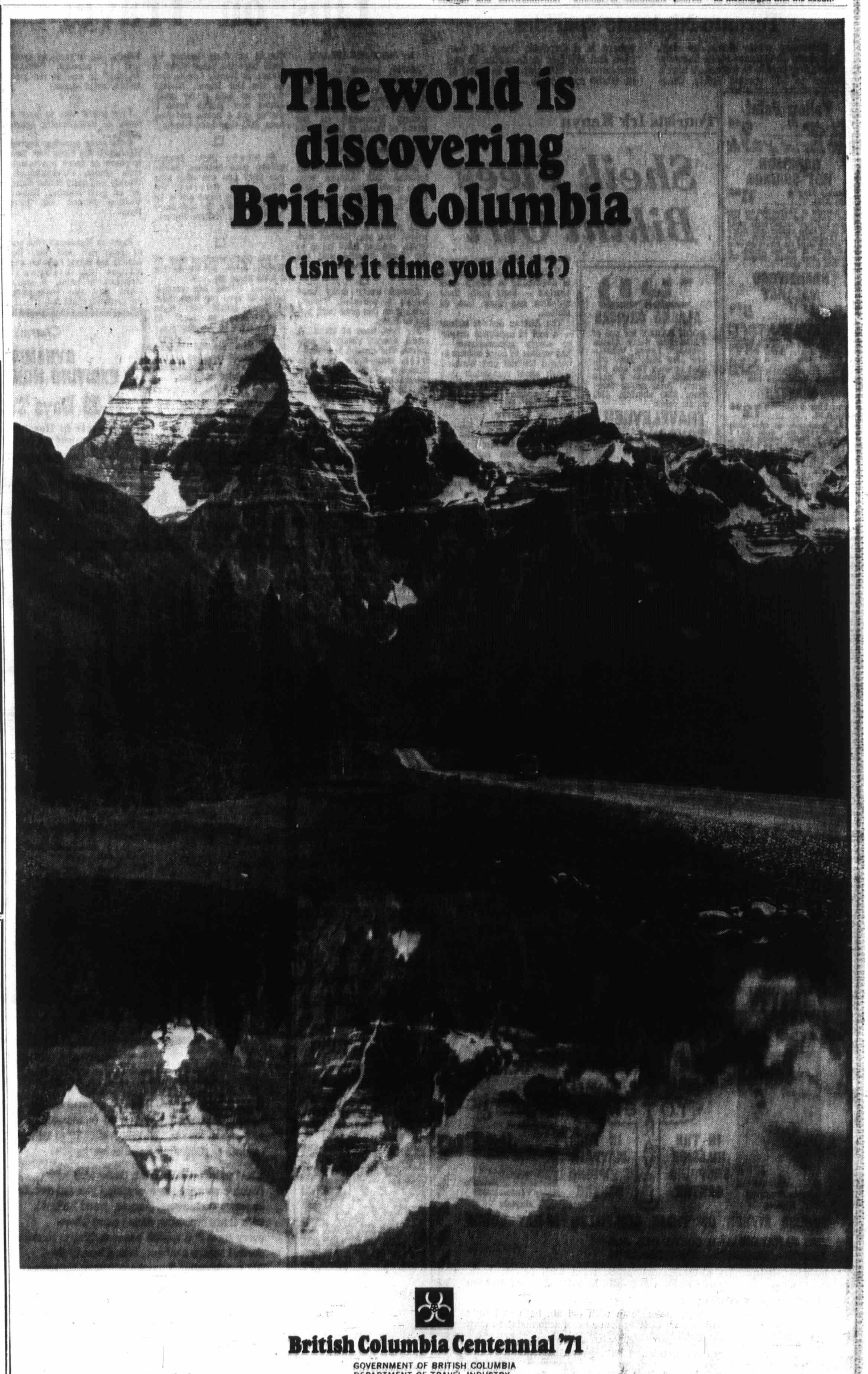

271 LOTS FOR SALE

CEDAR HILL X ROAD
Approx. 62x170. Level lot with large oaks. Close to schools, shops and transportation. Terms available on asking price of $8300. Call 388-4271 RICK KINNIS 479-1836.
J. H. Whittome and Co. Ltd.

BUILDERS BARGAIN
3 sewered lots amongst the oaks, close to schools and shopping centre. Make me an offer. Attractive terms. Call Ron Crow, Island Homes Ltd. 386-7545, res. 592-4989.

OAK BAY 100X200 VLA $26,900
Willis Point ½ acre, $500 down, $50 P.M., int. 10%. Full price $4500. Timberdoodle Road, 1 acre, $6500, terms. A. KEENMAN, Town and Country Realty Ltd., 382-7276.

SIDNEY WAY
SEWERED LOT
ASKING $5,600
DICK JAMES — 385-2481
Swinerton, Stewart Clark, Ltd.

CHOICE BUILDING LOTS, Henderson area north Oak Bay. Minimum traffic. Cash or will consider trades, revenue property. 592-4562.

SAVARY ISLAND, B.C.
2 lots for sale, one waterfront. $3,500 and $1,500 on easy terms. Call: Gardner Realty Ltd., 385-7721. 899 Fort Street.

1½ ACRES IN LANGFORD
Rocky, treed setting. Water and and hydro in. Call Frank Allen of Hughes Agencies, 478-1729 or res. 478-4807.

QUEENSWOOD
2 lovely ½ acre treed lots on sewer. $13,500-$14,500. Call
385-0795 MR. GREENE 384-8126
PEMBERTON HOLMES LTD

GORDON HEAD
N.H.A. APPROVED
70x130, only a few left. $8500 to $9,000. J. Hess, 477-6118.

1⅓ ACRES 3340 HAZELWOOD, opposite Happy Valley school, perc tested, level, some trees, water and hydro. $8500. After viewing Phone 478-3067.

HIGH CORDOVA BAY, ½ ACRE lot, sea view, Catalina Terrace. 386-7418.

MUST SELL LARGE TREED LOT Prime location on Arbutus Drive. Close to University. Serviced 384-4960.

CORDOVA BAY — TWO ½-ACRE lots, just $7,000 and $10,900. Call G. Ireland, Quadra Realty Ltd 385-1431 or Res. 658-8408.

100X200' LOT ON MALLARD Avenue. In Central Saanich with view of valley. $6300. 656-2505. Private.

DUPLEX LOT
Esquimalt, near Naden, amongst new homes. $8,600 cash. 477-5449

GORDON HEAD 70X130 LOTS
N.H.A. APPROVED $8500
PINE HOME BUILDERS 477-3081

LEVEL SHELTERED SEA VIEW lot between Parksville-French Creek. Water connected, beach access. $5,000. 477-6064

CADBORO BAY LOT — BETWEEN 2440-2448 SUTTON RD. $12,900
PINE HOME BUILDERS 477-3081

UPLANDS LOT BY OWNER
½ acre level, quiet location $22,750. Phone 592-0971

2-ACRE TROUT STREAM BUILDING lots. Name your terms. Bob Garside, 383-4141. City Trust.

2 WOODED LOTS, PERC TESTED, Sooke. 642-3247.

1 2 ACRES, $4,000. PERC TESTED treed. Lakeridge Place. 598-5701.

CENTRAL SAANICH VIEW LOT. Ideal location, perc. tested. 479-3520

273 PROPERTY FOR SALE

CHOICE APARTMENT SITES
IN 2-MILE CIRCLE
48,000 sq. ft.
High, view, sloping property 200'x240'. Serviced with sewer and water. Terrific development possibilities with southern exposure.
PRICE $60,400

JAMES BAY
110x110' with 3 roads surrounding for maximum utilization, unobstructed front view. Close to all facilities and ocean.
PRICE $49,000

Call Geo. Parsons — Wally Hellie-sen, 388-5555.
B.C. Land and Insurance Agency Ltd.

GREAT HOLDING PROPERTY
One the way to Jordan River, at corner of Sheringham Pt. Road, 70 beautiful acres. Gorgeous seaviews, some timber, terrific building sites. Good terms available and offers considered on asking price of $40,000. Call 388-6231 anytime.
PETER BARDON
ANNE DUGGAN
Island Pacific Realty

VLA PROPERTIES
I have several good open properties, half acre to 5 acres. Qualified for VLA. Price $3,500 to $4,500 per acre. Some good homes on half acre to 1 acre, ranging from $16,000 to $29,500 with and without basement. They qualify.
384-4962 D. L. Macdonell 388-5555
B.C. LAND

345 ACRES
That would lend itself to almost anything. Unbelievable views like standing on top of the world asking less than $800 an acre. Not many big properties left so don't miss this. Call: Lillian Hendy, 479-1667, J. H. Whittome & Co. Ltd., Royal Oak Branch

CEDAR HILL ACREAGE
1.77 mostly treed acres with 7 lot potential. Good holding property. $36,000 (trade considered). Call:
MR. R. ROST
386-2961 or 658-5490
National Trust Co. Ltd.

DEVELOPERS LOOK!!
Over 1½ acres, UVic-Cedar Hill X Rd. area of fine properties. Presently 1 family but may rezone on request. You build or we build for you. Sewer on property. $69,000, terms. Call ROMA NICOLL, 386-2955. Mayfair Realty Ltd.

UNIVERSITY AREA
App. 1.78 acres. Older home on sewer now rented. Will sub-divide for single family or may rezone for town houses. Asking $69,000, good terms. Please call ROMA NICOLL, 386-2955. Mayfair Realty Ltd.

PRIME CORNER APARTMENT site of approx. 28,400 sq. ft. close to waterfront and Beacon Hill Park. For details on this and other sites please call:
BILL SIDHU or DAVE TAYLOR
382-4251
RITHET AGENCIES LIMITED

CITY APARTMENT SITE. PLANS complete financing available for 28 suites. High city location. $52,000 including plans, etc. Terms. trades. Olympic Homes, 386-8285 anytime. Don Butler or Peter Margetts.

APARTMENT ZONED
$28,000. 23,500 sq. ft. with older home. Large lot adjoining available. Mr. MacFarlane, 386-7545 anytime. Island Homes Ltd.

WATERFRONT, ACREAGE
LOTS, FARMS
Call "land specialists" 743-5525
Malahat Realty Ltd.
Cobble Hill, B.C.

DEAN PARK ESTATES, ½ ACRE, high, nicely treed with sweeping valley and mountain views. $7,900 656-3550.

5.8 ACRES, $7,900. PERC TESTED, treed, suitable terms. Westridge Place. 598-5701.

2 ACRES METCHOSIN, TREED, perc., on Arden Road, $6,700. 382-2700.

TRADE 1969 VOLKSWAGEN FOR 20-ft. sailboat or property. Phone 746-4330.

½-ACRE SEA-VIEW LOT, WILLIS Point, Brentwood. $5,900. 478-6298.

274 PROPERTY WANTED

WANTED
Reasonably priced lots, acreage, or apartment property. Kasapi Construction Co. Ltd., 386-6191.

Vickery and Sons Ltd.
LOTS OR ACREAGE IN ANY AREA
592-6149 592-6622

WANTED: WATERFRONT LOT OR small waterfront acreage. Vancouver Island. Replies to F. Winward, Box 646, Jasper, Alberta.

WANTED: 1½ TO 10 ACRES Colwood or Langford with or without buildings. Cash or cash to mortgage, 384-9878.

REASONABLY PRICED BUILDING lots wanted. Postle Construction. 477-3728

271 LOTS FOR SALE

CEDAR HILL X ROAD
Approx. 62x170. Level lot with large oaks. Close to schools, shops and transportation. Terms available on asking price of $8300. Call 388-4271 RICK KINNIS 479-1836.
J. H. Whittome and Co. Ltd.

BUILDERS BARGAIN
3 sewered lots amongst the oaks, close to schools and shopping centre. Make me an offer. Attractive terms. Call Ron Crow, Island Homes Ltd. 386-7545, res. 592-4989.

OAK BAY 100X200 VLA $26,900
Willis Point ½ acre, $500 down, $50 P.M., int. 10%. Full price $4500. Timberdoodle Road, 1 acre, $6500, terms. A. KLEINMAN, Town and Country Realty Ltd., 382-7278.

SIDNEY WAY
SEWERED LOT
ASKING $5,600
DICK JAMES — 385-2481
Swinerton, Stewart Clark, Ltd.

CHOICE BUILDING LOTS, Henderson area, north Oak Bay. Minimum traffic. Cash or will consider trades, revenue property 592-4562.

SAVARY ISLAND, B.C.
2 lots for sale, one waterfront $3,500 and $1,500 on easy terms. Call: Gardner Realty Ltd., 385-7721, 809 Fort Street.

1½ ACRES IN LANGFORD
Rocky, treed setting. Water and and hydro in. Call Frank Allen of Hughes Agencies, 478-1729 or res. 478-4807.

QUEENSWOOD
2 lovely ½ acre treed lots on sewer. $13,500-$14,500. Call 383-6795 MR. GREENE 384-8126
PEMBERTON HOLMES LTD

GORDON HEAD
N.H.A. APPROVED
70x130, only a few left. $8500 to $9,000. J. Hess, 477-6118.

1½ ACRES — $340 — HAZELWOOD, opposite Happy Valley school, perc tested, level, some trees, water and hydro, $8500. After viewing Phone 478-3067.

HIGH CORDOVA BAY, ½ ACRE lot, sea view, Catalina Terrace. 386-7418.

MUST SELL LARGE TREED LOT Prime location on Arbutus Drive. Close to University. Serviced. 384-4960.

CORDOVA BAY — TWO ½-ACRE lots, just $7,000 and $10,900. Call G. Ireland, Quadra Realty Ltd. 385-1431 or Res. 658-8408.

100X200' LOT ON MALLARD Avenue, in Central Saanich with view of valley. $6300. 656-2505. Private.

DUPLEX LOT
Esquimalt, near Naden, amongst new homes. $8,600 cash. 477-3449

GORDON HEAD 70X120 LOTS
N.H.A. APPROVED $8500
PINE HOME BUILDERS 477-3081

LEVEL SHELTERED SEA VIEW lot between Parksville-French Creek. Water connected, beach access. $5,000. 477-6064

CADBORO BAY LOT — BETWEEN 2440-2448 SUTTON RD. $12,900
PINE HOME BUILDERS 477-3081

UPLANDS LOT BY OWNER
½ acre level, quiet location $22,750. Phone 592-6971

2-ACRE TROUT STREAM BUILDING lots. Name your terms. Bob Garside, 383-4141, City Trust.

2 WOODED LOTS, PERC TESTED, Sooke. 642-3247.

1½ ACRES, $4,000. PERC TESTED treed. Lakeridge Place. 598-3701.

CENTRAL SAANICH. VIEW LOT. Ideal location, perc. tested. 479-3520.

273 PROPERTY FOR SALE

CHOICE APARTMENT SITES
IN 2-MILE CIRCLE
48,000 sq. ft.
High, view, sloping property 200'x240'. Serviced with sewer and water. Terrific development possibilities with southern exposure.
PRICE $60,400

JAMES BAY
70x110' with 3 roads surrounding for maximum utilization, unobstructed front view. Close to all facilities and ocean.
PRICE $49,000

Call Geo. Parsons — Wally Hellesen, 388-5555.
B.C. Land and Insurance Agency Ltd.

GREAT HOLDING PROPERTY
On the way to Jordan River, at corner of Sheringham Pt. Road, 70 beautiful acres. Gorgeous seaviews, some timber, terrific building sites. Good terms available and offers considered on asking price of $40,000. Call 388-6231 anytime.
PETER BARDON
ANNE DUGGAN
Island Pacific Realty

VLA PROPERTIES
I have several good open properties, half acre to 5 acres. Qualified for VLA. Price $5,500 to $4,300 per acre. Some good homes on half acre to 1 acre, ranging from $16,900 to $29,900 with and without basement. They qualify.
D. L. Macdonell 388-5555
B.C. LAND

345 ACRES
That would lend itself to almost anything. Unbelievable views. Like standing on top of the world. Asking less than $800 an acre. Not many big properties left so don't miss this. Call: Lillian Hendy, 479-1677, J. H. Whittome & Co. Ltd., Royal Oak Branch.

CEDAR HILL ACREAGE
1.77 mostly treed acres with 7 lot potential. Good holding property. $36,000 (trade considered). Call:
MR. R. ROST
386-2961 or 658-5490
National Trust Co. Ltd.

DEVELOPERS LOOK!!
Over 1½ acres, UVic-Cedar Hill X Rd. area of fine properties. Presently 1 family but may rezone on request. You build or we build for you. Sewer on property. $69,000, terms. Call ROMA NICOLL, 386-2955, Mayfair Realty Ltd.

UNIVERSITY AREA
App. 1.78 acres. Older home on sewer now rented. Will subdivide for single family or may rezone for town houses. Asking $69,000, good terms. Please call ROMA NICOLL, 386-2955, Mayfair Realty Ltd.

PRIME CORNER APARTMENT site of approx. 28,400 sq. ft. close to waterfront and Beacon Hill Park. For details on this and other sites please call:
BILL SIDHU or DAVE TAYLOR
382-4251
RITHET AGENCIES LIMITED

CITY APARTMENT SITE. PLANS complete, financing available for 28 suites. High city location. $52,000 including plans, etc. Terms, trades. Olympic Homes, 386-8888 anytime. Don Butler or Peter Margetts.

APARTMENT ZONED
$28,000. 23,500 sq. ft. with older home. Large lot adjoining available. Mr. MacFarlane, 386-7545 anytime. Island Homes Ltd.

WATERFRONT ACREAGE
LOTS, FARMS
Call "land specialists" 743-5525
Malahat Realty Ltd.
Cobble Hill, B.C.

DEAN PARK ESTATES, ½ ACRE, high, nicely treed with sweeping valley and mountain views. $7,900. 656-3550.

5/8 ACRES, $7,900, PERC TESTED, treed, suitable terms. Westridge Place. 598-3701.

2 ACRES METCHOSIN, TREED, perc., on Arden Road, $6,700. 382-2700.

TRADE 1969 VOLKSWAGEN FOR 20-ft. sailboat or property. Phone 746-4330.

½-ACRE SEA-VIEW LOT, WILLIS Point, Brentwood. $5,900. 478-6298.

274 PROPERTY WANTED

WANTED
Reasonably priced lots, acreage, or apartment property. Kasapi Construction Co. Ltd., 386-6191.

Vickery and Sons Ltd.
LOTS OR ACREAGE IN ANY AREA
592-6149 — 592-6622

WANTED: WATERFRONT LOT OR small waterfront acreage. Vancouver Island. Replies to F. Winward, Box 646, Jasper, Alberta.

WANTED: 1½ TO 10 ACRES Colwood or Langford with or without buildings. Cash or cash to mortgage. 384-9578.

REASONABLY PRICED BUILDING lots wanted. Postle Construction. 477-3728.

274 PROPERTY WANTED

WANTED: BUILDING LOTS. 50 ft. minimums. Dane Developments Ltd., 477-3258.

VIEW ROYAL AVE. AREA. Wanted: good lot. 478-7073.

WANTED BUILDING LOT, REASONABLY PRICED. 479-1254.

280 ACREAGE FOR SALE and WANTED

PEACEFUL SECLUSION, PANORAMIC VIEWS
Are you fed up with living in a crowded, hasting, polluted environment? If so, investigate this most unique property only 10 miles from Victoria city. 115 acres of unspoiled, wooded wilderness consisting of a spring fed year round lake at the base of an 830' mountain. Gentle slopes lead to the summit, offering numerous, accessible building sites. From the summit you have panoramic views of rugged southern Vancouver Island, Juan de Fuca Straits and Washington Olympic Mountains. Good terms to the asking price of $117,000. For information contact STAN JAMES, 386-2955 or res. 592-3740, Mayfair Realty Ltd.

BRIARWOOD FARMS
A pastoral setting of rolling meadows, woods and creeks.
Trout Stream.
Waterfall with park.
Ideal V.L.A. property.
Peaceful surroundings
Panoramic Views
Convenient to all facilities
Wide variety to choose from
Located in Mill Bay area
Lots average from 2 to 4 acres each.
WE FINANCE
Call Owner 743-5711

SUBURBAN ACREAGE PRIVATE LAKE?
Just 20 minutes from Victoria. Delightful, secluded park-like property of 10½ acres with stout rustic 2-room cabin. You can create your own private lake at this "get away from it all" estate. Good terms or cash. Only $18,500.
DIRK OKKER — 478-4501 Eve.
KEN WALTERS — 385-7829 Eve.
Swinerton, Stewart Clark, Ltd.
385-2481

10 ACRES
A wooded wonderland in the popular Ardmore area suitable for a country estate home or as a holding property for future subdivision. A one of a kind property priced to sell at $34,900.
BILL ANDERSON
479-1667 Off. Res. 479-6648
J. H. Whittome and Co. Ltd.
Royal Oak Branch

18 ACRES OF COUNTRY LIVING WITHIN 8 MILE CIRCLE
If you are thinking of country living, then have a look at this secluded wooded 18-acre paradise $24,000. FRED BEAVER-JONES or KELLY DICKSON, 388-4361.
CANADA PERMANENT TRUST CO.

SAANICH PENINSULA
1—27 acres, mostly cleared, rolling pasture, small creek, ideal for livestock, older home and barn. Price $65,000 — terms.
2—11 acres with panoramic views. Mostly treed with many secluded building sites. Price $30,000 with $5,000 down.
383-3435 AL VICKERS 652-2266
P. R. Brown & Sons Ltd

THREE ACRES VERY LOW PRICE
High and rocky square property with lots of trees and 320-ft. frontage on Latoria Road in Metchosin. City water, telephone and power. Bus passes door. Asking only $6,500 cash or terms. GEORGE LEE, P. R. Brown & Sons Ltd., 383-3435 or 478-1963.

CENTRAL SAANICH
9 acres view property all under cultivation. Includes 3 bdrm. basement home in beautiful setting. Ideal location for future development. $69,000.
Call: JIM McKEVITT, 652-2078 or BRENTWOOD PROPERTIES LTD. 652-1141.

SAANICH PENINSULA
7 acres, treed, parklike property, gentle slope for good drainage. Minimum of clearing will give view of sea. Ideal setting for someone wanting total privacy and seclusion. $25,000. Call JIM McKEVITT, 652-2078 or BRENTWOOD PROPERTIES LTD., 652-1141.

DEEP COVE
Secluded block of 3.17 acres. Beautifully treed with approx. 1 acre cleared for homesite. One acre zoning. $16,500.
MILLS X ROAD
Near race track and airport, treed block of 5.69 acres. Good investment. $18,900.
656-7154 MR. ELWELL 477-3988
GORDON HULME LTD., SIDNEY

VIEW ROYAL
Over 1 acre of exceptional view property located within 4-mile circle. Two lots with 2-Br. bungalow. This is ideal semi-secluded retirement property. Could be VLA or future development possibilities.
K. E. DICKSON 386-1261 or 479-4291.
CANADA PERMANENT TRUST CO.

5 ACRES
Cleared and fenced in the Sidney area. Ideal for horses. Full price $16,000. Phone WALLY MILLIGAN, 384-8001, Broadview Properties Ltd.

31 ACRES
Wonderful opportunity, only $47,500 with $25,000 down. Call Ron Crow, Island Homes Ltd., 386-7545. Res. 592-4989.

CENTRAL SAANICH — 7 acres, 2 acres under cultivation. Remaining 5 acres partially treed. Year round stream. Asking $24,500. Call Mary James at Newstead Realty Ltd., 382-8117 or 477-5618.

45 ACRES, 35 CLEAR, 10 TIMBER — Has 1,400 ft. Shawnigan-Mill Bay Rd. frontage. 2,000 ft. creek frontage. Ready to subdivide. 743-5989.

ACREAGE FOR SALE
Large or small, with or without home. Building lots, etc. Call GEORGE CHAN, the specialist in land. 386-2955, Mayfair Realty Ltd.

6 ACRES BRENTWOOD POSSIBLE 24 lots. Buy subject to sewer referendum. $75,000.
BOB GARSIDE 383-4141
City Trust

PRIVATE 2½ ACRES, CLEAN, sloping, 7-mile circle On Old West Road. Perc tested. Asking $13,000. Phone 652-3178.

8 ACRES, GOOD LAND. OFFERS considered. 478-2959.

HOME PLUS 8 ACRES. $28,500. Bob Garside, 383-4141, City Trust.

285 UP-ISLAND PROPERTIES

PACIFIC ISLAND ESTATES
BOX 855, PARKSVILLE
Midway between
Parksville and Qualicum

LOTS FOR SALE
Going up-Island, cross French Creek Bridge 100 yards first paved road left. Drive in, look around. Stop at our information Mobile Home.

Mobile home lots, residential lots. Paved roads, water and power, underground telephone. $1,500 and up.

Phone 248-3572 or
248-3892
TERMS

PARKSVILLE

REVENUE PROPERTY
An all year creek follows the west boundary of this 2½ acre property with about 400' of Highway frontage. There is a 4-BR. home, a 2-Br. home and a 4-room cabin plus outbuildings. Excellent soil and unlimited water, all for $26,500 with $6,000 down. H-447. Call Mr. Clayton Eves. 758-9292.

COUNTRY ESTATE
Just 10 minutes from Parksville centre on paved road. 20 acre hobby farm with 3-Br. home featuring large living room with fireplace, combination cabinet kitchen and dining area with sliding glass doors to a cement patio. New 2-car garage, log workshop, and a guest cottage. The buildings are situated on a sunny 3-acre glade surrounded by a forest of green trees. Priced at $34,500 cash or $12,000 down on terms. By appointment only. H-459. Call Mr. Goard Eves. 248-6963.

1 ACRE YAMBURY ROAD, BETWEEN French Creek and Qualicum, near beautiful beach. 384-3575.

COURTENAY
83 ACRE FARM
Renovated 4-bedrm. family home in view setting with landscaped yard and orchard. 40 acres cleared hayland, 10 acres pasture, 6-acre pond (Waterfowl and irrigation) balance wooded. Large barn with electricity and piped hot and cold water. Great place for family interested in livestock. Headquarters Road, 5 miles from town. $65,000 with approx. $30,000 down.

ACREAGE
23.8 acres good, stone-free bottom land treed with alder, cottonwood and some evergreens. Good hobby farm potential with building site, requires development, or let the timber grow for investment. $10,500 with $2,500 down.
For these and country properties contact David Hansen, 338-8859 L.MS Homes Ltd., Courtenay. 334-4424.

UCLUELET
15 MINS. TO LONG BEACH
Views of the inside harbor from this rustic cedar log home. Recently built to above average standards, fully insulated including thermopane windows, two bedrooms, living room with fireplace, modern arborite kitchen and bath. Pressure water system, public hydro and phone all on 2.76 treed acres outside the park boundary. $25,000 with $12,000 down.
STAN TRONT
385-9741 477-2829
J. A. Henderson Realty Ltd.

MAPLE BAY
2½ acre seaview lots one with private road. $12,000 and $11,300.
NANOOSE
6 waterfront lots from $10,500 to $14,500.
COMOX
62 acres level and over ½ mile of road frontage. Ideal for commercial use or subdivision. For further information call:
MR. DYER
384-8001
Broadview Properties Ltd

SHAWNIGAN LAKE
65 FT. WATERFRONT
Your dream cottage for those summer days to come. Boat wharf plus drive-in boat shelter under the cottage. Privacy in the midst of activity with fishing off your own balcony. Sound like Eutopia? It is! Asking price $14,500.
A. M. CHANDLER
388-4294 or 479-6134
D. F. Hanley Agencies Ltd
(Oakland Branch)

PARKSVILLE WAY
ONE-THIRD ACRE
DELIGHTFUL PROPERTY JUST A STONES THROW FROM THE BEACH IN A SECLUDED COZY COVE. AN IDEAL SPOT TO RETIRE IN PEACE.
$6950
DICK JAMES 385-2481
SWINERTON, STEWART CLARK, LTD.

WATERVIEW LOT
COWICHAN BAY
Terrific 90x229 building lot in area of new homes. Just 10 min. from Duncan. Water and elec. to property. Asking only $4,500.
SHEILA PEPIN
388-4401, 383-6377
Shirley Philips' Homefinders Ltd

SHAWNIGAN LAKE
LOTS: ½ acre and larger. Priced from $3,900 up. You can practically name your own terms. Discounts will be given on the first five lots sold. Call Bill Luhtala, 746-6177 or 743-2847. S-3
Nanaimo Realty (Duncan) Ltd.
471 Trans-Canada Highway
Duncan, B.C.

MIRACLE BEACH
Excellent building lot right on the beach. Ideal for weekend cottage or permanent retirement home. $10,500 with terms. Phone W. LUY MILLIGAN, 384-8801. Broadview Properties Ltd.

SALTAIR-LADYSMITH — LARGE beautiful seaview lots. Beach access, fishing, oysters. Perc tested, water available. Terms considered. $3000 to $4000. 92-4685.

HAPPINESS IS A LOT IN PARKSville. North Meridian Subdivision. Box 605, Parksville. Office-Residence: Mckinnon Street, off First. Telephone 248-6394 anytime.

290 FARMS FOR SALE and WANTED

MINI-RANCH
IDEAL FOR LIVESTOCK
A lovely spot for boarding or raising livestock and a nice place to live are included on this 15 acres of pasture land and shady trees.
Plus a quality built 3-bedroom full basement family home and a separate guest cottage.
3 large buildings for barns and workshop, feed silos, good wells plus a small pond.
Asking $72,500. Good Terms.
383-3435 AL VICKERS 652-2266
P. R. Brown & Sons Ltd.

HOBBY FARM — $73,000
Country living at its best. Spacious quality-built 3-bedrm. home overlooks your own 6.6 acres. Full basement with 2 bedrooms, 3-piece bath, rec. rm. Double carport, huge workshop, barn and other buildings to accommodate all kinds of animals and pets from horses to canaries.
ADELINE NICHOL 388-4401
Shirley Philips' Homefinders Ltd

FARMING OPPORTUNITY
160 acres near Englishman River Falls. Good holding investment at $80,000 — $25,000 will handle. For full details call:
BILL SIDHU or DAVE TAYLOR
382-4251
RITHET AGENCIES LIMITED

HORSES
5 acres, extensive farm buildings, suitable for horses. Sooke area $23,900. Low down or any reasonable offer. 386-3727, 479-7749.

293 GULF ISLANDS PROPERTIES

PENDER ISLAND
Over 20 acres. Gravel beach. 2-Bedroom home, outbuildings, drilled well, $35,000. Must be sold.
4.91 Acres with 600' waterfront on Bedwell Harbour. 2-Bedroom home, rented cottage, $48,000.
1.44 Acres. 2-Bedroom home, basement, oil furnace, colored bath, separate garage, $16,900.
Over 1 acre with 120' waterfront. Natural spring. $12,000.
½ Acre waterfront lot with view of Swanson Channel. Power, water and phone. $9,000 with low down payment.
1 Acre waterfront lot with southern exposure. "A" frame cottage, $12,000.
FRED McLAUGHLIN 385-2057
Ellema Realty Ltd. 385-7151

FOR SALE BY OWNER. NEW 2-bedroom home on Salt Spring near Ganges. Superb waterfront condition, view, beach access, deluxe electric kitchen, built-in range and dishwasher, 4-piece ensuite bath, large furnace, all for $29,500. Name your terms. To view call 296-3086.

FOR SALE — MAYNE ISLAND — In the Gulf Islands Section, 2.26 acres, close to waterfront at Bennett Bay. Services available. $9,000, open to offers. For information write Active Holdings Ltd., c/o S. M. Charlton, Box 115, Cumberland, B.C.

1.47 ACRES, SALT SPRING IS. Some seaview. Only $5500 (terms). Leverton Bldg., 385-8012.

GREATER VICTORIA WATER DISTRICT
TENDERS FOR SUPPLY AND DELIVERY OF 5,000 FT. OF 48" DIAMETER PRESSURE PIPE
Sealed tenders will be received by the Greater Victoria Water District up to 10:00 o'clock P.D.S.T. in the morning of Friday, May 14th, 1971, for the supply and delivery of approximately 5,000 feet of steel or concrete water pipe having an approximate inside diameter of 48 inches.
Specifications, Contract and Form of Tender may be seen at the Offices of the Board, 479 Island Highway, Victoria, B.C., and one copy may be obtained on payment of the sum of Ten (10) Dollars, which will be refunded on return of documents in good condition.
The lowest or any tender will not necessarily be accepted.
Greater Victoria Water District,
479 Island Highway,
Victoria, B.C.

GREATER VICTORIA WATER DISTRICT
TENDERS FOR SUPPLY AND DELIVERY OF GATE VALVES
Sealed tenders will be received by the Greater Victoria Water District up to 2:00 o'clock in the afternoon of Friday, May 14th, 1971, for the supply and delivery of large gate valves. The gate valves are to be delivered by December 1971.
The lowest or any tender will not necessarily be accepted.
Greater Victoria Water District,
479 Island Highway,
Victoria, B.C.

Low-Income Hassle

'Power Play' Loser Gone

By HUBERT BEYER

A power struggle within the Victoria Low Income Group has resulted in the firing or resignation of the organization's executive secretary.

"I resigned," Reginald Clarkson told the Colonist Friday.

"We fired him," Walter Olszewski, president of the group, said in an interview.

"There was a total loss of confidence in Mr. Clarkson at the poverty level," said Olszewski.

"I have been asked by a large number of welfare mothers to withdraw with them from the Low Income Group — I just couldn't refuse," said Clarkson.

Whether he resigned or was fired, the fact is that Clarkson who was instrumental in founding the Low Income Group in 1967 is no longer with it.

He is now project co-ordinator for a group of women who render house-cleaning services under the name of Welfare Mother's House Cleaning Association.

All women in that group, 26, according to Clarkson, but only eight, according to Olszewski, were formerly members of the House Cleaning Rehabilitation Association administered under the auspices of the Low Income Group.

Olszewski said Clarkson was fired Thursday night after a series of emergency meetings which began Monday morning.

"Tuesday night, Mr. Clarkson asked us if we would allow him to resign. We agreed, but he didn't resign," Olszewski said.

"When we didn't have a written resignation by Thursday night, we fired him. It was a unanimous decision by the executive; there were six members present of the seven-member executive," he said.

Elaine Olszewski, vice-president of the group, said Clarkson had lost the confidence of the group's members.

"He continually opposed executive decisions causing much conflict; he also demanded a salary of $19,500 a year for various programs he outlined to us," she said.

"He has been a dictator. It has been the same problem in other low income groups in Canada where a former social worker tries to take over."

Mrs. Olszewski said Clarkson didn't receive a salary as executive secretary of the group, but he was paid $850 a month as project co-ordinator of the House Cleaning Rehabilitation Association.

This project, she said, was set up by Ottawa last December as a pilot project to help mothers on welfare earn some extra money, and to help them gain self-confidence. A $10,000 grant was made available by the federal government at that time.

"He tried to make a power play and he lost," she said, referring to Clarkson.

Clarkson also used the word "power play," but he applied it to the president and vice-president of the group, the Olszewskis.

"They wanted to retain total control over the welfare mothers, but the mothers didn't agree with that; they wanted some say in the organization," Clarkson said.

"As far as my being fired is concerned, I don't know about that. I resigned Tuesday . . . it's in the minutes of the meeting," he said.

"No, I didn't get around to writing my resignation; it was verbal," he added.

Clarkson has had a turbulent career in the field of social welfare. In 1964, he was appointed Vancouver Island director of the Alcoholism Foundation of B.C.

Last fall he was fired from that position.

UVic Library Addition Will Cost $2.4 Million

A $2.4 million expansion of the University of Victoria's McPherson Library was announced Friday by UVic's vice-president of administration, J. T. Kyle.

Architects for the project, Siddall, Dennis and Warner, have scheduled construction to begin in December, with completion date set for the summer of 1973.

The existing library was completed in the summer of 1964 and has some 470,000 books, far more than it was designed to hold. As a result book stacks have been extended into study areas and reading space, creating an immediate need for expansion.

Financing of the project has been made possible through the $4 million capital development grant to the new university from the provincial government, for 1971-72.

Canoe, Tips Four Hurt

NANAIMO — A practice run by an Indian war canoe preparing for races next month ended abruptly when the dugout tipped, dumping 11 young persons into Departure Bay.

Treated and released from Nanaimo Regional General Hospital were Verna Wyse, Anne Seward and Tony James, all of Nanaimo. The name of a third girl treated was not released.

Uclulet Women Elect Officers

UCLULET — Mrs. Yvonne Vose has been elected president of the Women's Auxiliary to Ucluelet Athletic Club.

Other new officers are Mrs. Anne Branscombe, first vice-president; Mrs. Molly Halvarson, second vice-president; Mrs. Irene Forbes, secretary-treasurer; Mrs. Sylvia Littleton and Margaret Thompson, auditors; Mrs. Marlene Celinski, maintenance, and Mrs. Jennie Greer and Mrs. Stella Weeks, refreshment committee.

THE CORPORATION OF THE DISTRICT OF SAANICH
Sale of Municipal Land
Sealed tenders, clearly identified as "Tenders for Service Station Site" will be received by the Lands Commissioner, Municipal Hall, 770 Vernon Avenue, Victoria, B.C., up to 2:00 P.M., FRIDAY, 28th of May, 1971 for the purchase of Lot 1, Section 72, Victoria District Plan 21108, situated at the intersection of Golden Road Road and Mckenzie Avenue.
This property containing approximately 39 of an acre is zoned for service station use and is located in an area calling for servicing to a high standard. Particulars regarding the Municipal requirements in any proposed development of this site may be obtained from the Planning Department.
All offers must be accompanied by a certified deposit cheque in the amount of 10% of the offered price.
The highest or any offer will not necessarily be accepted.
F. E. HARRIS,
Lands Commissioner.

NOTICE
Pursuant to Sec. 19 of the Wildlife Act:
Any dog found ranging at large and harassing Big Game on that part of Vancouver Island south of the Port Renfrew Shawnigan Lake Road and on the Gulf Islands will be destroyed by any Conservation Officer or Constable from April 26th, 1971, to July 31st, 1971.
DIRECTOR
FISH AND WILDLIFE BRANCH

GREATER VICTORIA WATER DISTRICT
479 Island Highway,
Victoria, B.C.
CONTRACT NO. 45
TENDER FOR BUTTERFLY VALVES
These butterfly valves are to be used as control valves on a 48-inch I.D. steel pipeline used for domestic water supply. The pipeline operates on a head of 0 to 300 feet not inclusive of any allowance for water hammer.
Tenders, together with drawings showing principle dimensions, construction details, and materials used for all parts of the equipment proposed shall be enclosed in a sealed envelope marked "Tender for Butterfly Valves," and shall be delivered at the Office of the Corporation, 479 Island Highway, Victoria, B.C., not later than noon, Friday, May 14th, 1971.
The lowest or any tender not necessarily accepted.

Campbell River Escaper Caught

CAMPBELL RIVER — Campbell River RCMP reported Saturday night that a man who walked away from the Lakeview forest camp Tuesday night was recaptured by police Saturday.

They said Norman Trudel, 22, was found on Highway 19 just south of Campbell River and was taken into custody without incident.

Card Party Set

UCLUELET — Women's Auxiliary of Ucluelet Athletic Club will sponsor a card party Friday at the club hall to raise funds for a centennial project.

Motor Breaks Youth's Leg

Scott Beazley, 15, of 2120 Millstream, was reported in good condition Friday in St. Joseph's Hospital after suffering a broken right leg Thursday afternoon in an accident at a friend's home at 2585 Millstream, Colwood RCMP said Beazley and the friend had lifted a motor from a car to clean it and put it on a tripod when it fell off, landing on Beazley's leg.

Clarinet Taken From School

Victoria police were investigating the theft of a clarinet with one loose key from S. J. Willis junior high school sometime between noon Wednesday and noon Thursday. The clarinet was owned by Mrs. Walter Say, of 3218 Alder, police said Friday.

Fire Damages City Duplex

Damage was estimated unofficially at between $1,500 and $2,000 Friday after a fire that might have been caused by careless smoking struck the rear section of a duplex at 1363 Walnut.

LUNDS
926 Fort St.
ESTATE AUCTION
View from 9 a.m. Monday. One estate for the Public Trustee. Note: Antique pieces from this estate are being held for our next antique sale.
HIGH QUALITY
FURNISHINGS
SPINET PIANO
Two Large Oil Paintings by Barbara Woodward "Deer" and "Cougar"
Fine Chesterfield Suites "Kroehler"
Hide-a-Bed Suite
4 selections of expensive coffee, Drum, wine and end tables, lamps, Oak Sideboard with convex glass sides, corner china cabinet, carved heads, Animals, portable TV and stand, china, glass ornaments.
Modern Twin Bedroom Suite
Expensive latest type Hospital Bed, other Bedroom Suites and Furnishings, "Royal" port, Typewriter, Slide projector, Skis and Poles, Bicycles.
Rifles — Shotguns
Golf Clubs
(From Storage)
"Simplicity" Washer and Dryer Combination, Auto Washer and Dryer, Ranges - Refrigerators.
"Chadwick" Electric Golf Cart
(to Close an Estate)
LUNDS AUCTIONEERS & APPRAISERS PHONE 386-3308

KILSHAWS
1115 Fort Street
FORTHCOMING
ANTIQUE AUCTION
MID-MAY
Victorian and Georgian Silver
Fine China—Rugs
Hunting Prints, Oil Paintings
Water Colors, Collection of Oriental China and Silver
Mahogany, Oak, Lacquered Furnishings
Georgian Mahogany Grandfather Clock
Pieces Now Being Accepted for This Fine Sale
KILSHAWS AUCTIONEERS
384-6441

AUCTION FRIDAY
New and Nearly New
MODERN FURNISHINGS
STORE CLEARANCE
3 ESTATES, CONSIGNED
FRIDAY AT 7 P.M.
Kilshaws Auctioneers Ltd.
384-6441

TODAY'S SUCCESSFUL WORKING WOMAN KNOWS...

WHEN TIME IS VALUABLE, CLASSIFIED ADS ARE INDISPENSABLE

A woman has to be organized to be a mother, run a home, look sharp and be sharp for the job. You can be sure Classified Ads make her job easier.

Join these smart shoppers who read Classified Ads daily. You'll find a baby sitter, nursery school or domestic help to keep things running smoothly while you're on the job. You'll find a dependable car to get you to and from work. You'll find service firms to take care of home repairs and upkeep. You'll find good buys in home furnishings, appliances . . . almost anything . . . AND, best of all, you can do your shopping in Classified on your lunch hour or coffee break!

So make every minute count; check the Classified Ads today and every day . . . you may even find a better job!

CLASSIFIED ADS
Give you more your family time for
VICTORIA DAILY NEWSPAPERS